DAILY BRITISH COLUMBIAN.

VOLUME 7 — NEW WESTMINSTER, B. C., MONDAY EVENING, AUGUST 5, 1889. — NUMBER 30

PROFESSIONAL AND BUSINESS CARDS.

E. M. N. WOODS,
BARRISTER-AT-LAW. Office—McKenzie Street. dau2tc

T. C. ATKINSON,
BARRISTER, SOLICITOR, &c. Offices—Masonic Building, New Westminster, B. C. dwtc

ARMSTRONG & ECKSTEIN,
BARRISTERS, SOLICITORS, ETC.—Masonic Building, New Westminster, B. C. dwmy4tc

W. NORMAN BOLE, Q. C.,
BARRISTER-AT-LAW, LAND AGENT. Money to Loan. Office—Clarkson St., New Westminster, B. C. dtc

CORBOULD, McCOLL & JENNS,
BARRISTERS, SOLICITORS, etc. Offices—Masonic Buildings, New Westminster, and Vancouver, B. C. dwtc

A. C. BRYDONE-JACK, M. A.,
BARRISTER, SOLICITOR, NOTARY Public, &c. Office in the Hamley Building, Columbia St., opposite the Colonial Hotel. dwau2tc

JOSEPH E. GAYNOR, B.A., LL.B.
GOLD MEDALIST of the University of Dublin. BARRISTER-AT-LAW of the High Court of Justice, Ireland. Offices, Corner McKenzie & Clarkson Sts., New Westminster. dwfe2tc

A. J. HOLMES, D. D. S.,
SURGEON DENTIST. Graduate of the Ohio College of Dental Surgery. Is now with Dr. C. E. C. Brown. All work skillfully performed. Rooms B & C, Bank of B. C., Columbia St. Hours—8 to 12 a.m.; 1:30 to 6 p. m. djly3tc

G. W. GRANT,
ARCHITECT. Office—Corner Mary and Clarkson Sts., Westminster. dwtc

CLOW & MACLURE,
ARCHITECTS. Office—Room E, over Bank of B. C., Columbia Street, Westminster. dtc

WILLIAM R. KING,
ARCHITECT, SANITARY ENGINEER, &c. Removed to Armstrong's Block, Columbia Street, Westminster—Room No. 2. dtc

W. THIBAUDEAU,
LAND SURVEYOR AND DRAUGHTSman. Hamley Block, New Westminster, B. C. dmy15tc

A. F. COTTON,
DOMINION AND PROVINCIAL LAND SURVEYOR. Office: Room D, Bank of B. C. building, Westminster, B. C.

G. PITTENDRIGH,
REAL ESTATE BROKER and County Court Agent, Commissioner, Notary Public, &c. Rents collected. Office—McKenzie Street, New Westminster, B. C.

T. J. TRAPP,
AUCTIONEER AND APPRAISER. Columbia Street, New Westminster. All commissions will receive prompt and careful attention. Best references given when required. mh12-tc

F. C. McCARTNEY,
COMMISSION AGENT and Customs Broker. Douglas St., New Westminster. Agent for Harrison Springs Aerated Water; Vancouver Steam Dye & Cleaning Works; Carters' Patent Organs—"the wonder of the age."; Dominion Pianos and Organs; Johnston's Patent Kalsomine; Havana Cigar Factory; Lion Insurance Co for live stock, &c. Employment Agency Office. A select lot of Toilet Articles and Druggists' Sundries for sale. Next door to Bakery. djly3tc

TURNER, BEETON & CO.,
MERCHANTS. Wharf St., Victoria. Agents for North British and Mercantile Insurance Co. for Mainland. H. C. BEETON & Co., 36 Finsbury Circus, London, E. C. dtc

Imperial Fire Insurance Co.
OF LONDON.
CAPITAL, - £1,000,000 Stg.
Rates as low as any other reliable Companies doing business in British Columbia.
W. J. ARMSTRONG, Agent for New West.
djly3tc

ALBERT J. HILL & CO.
Civil Engineers, Land Surveyors & Draughtsmen.
REAL ESTATE,
FINANCIAL, SHIPPING & COMMISSION AGENTS
Fire, Life & Marine Insurance.
COLUMBIA ST., - OPP. COLONIAL HOTEL
NEW WESTMINSTER, B. C.
dwjly15tc

RAND BROS.
REAL ESTATE BROKERS,
Conveyancers, Collectors,
And Insurance Agents,
Offices at
NEW WESTMINSTER: Corner McKenzie and Clarkson Sts.
VANCOUVER: Cordova Street.
LONDON, England.
BUILDING LOTS for sale in all sections of Vancouver and New Westminster City.
FARM LANDS of superior quality for sale at Chilliwhack, Port Hammond, Langley, Matsqui, Sumas, Mud Bay, Ladner's Landing, Lulu Island, North Arm and Pitt River.
Maps and Plans exhibited and the fullest information furnished at all our offices.

W. BOVILL,
ARCHITECT
—AND—
Real Estate Agent
NEW WESTMINSTER:—Office, Mackenzie Street.
Full List of City and Suburban Property.
Particular attention paid to Farming Lands.
Accurate information to correspondents. dwmy6y1

Macpherson AND Thomson,
DRUGGISTS.
Pure and Fresh Drugs
PERFUMES,
Patent Medicines, Etc
PHYSICIANS' PRESCRIPTIONS CAREFULLY COMPOUNDED.
Telephone Communication. Night Bell.
dfe27tc

WANTED.
ONE THOUSAND CORDS CEDAR Bolts, four to seventeen feet long.—Apply to
dtc ROYAL CITY PLANING MILLS CO.

NOTICE
NEW WESTMINSTER, B. C., July 16th, 1889.
To the Employees of C. M. Sheafe & Co. and the New Westminster Southern R'y Co., and all persons concerned.
This firm having assigned all its interests in British Columbia to the New Westminster Southern R'y Co., and that Company having assumed all of its liabilities, employees of this firm and the Company will report to the President of the said Company for instructions and adjustment.
C. M. SHEAFE & CO.
djly18m1 By EUGENE CANFIELD.

T. J. TRAPP & CO.
GENERAL & SHELF HARDWARE,
Including **Tools** of all kinds of the best makes; **Cross-cut & Hand-Saws, Barbed Wire** for Fencing, and all the necessary **Utensils** for **Farming; Pulley Blocks, Snatch Blocks, Rope & Chain** in all sizes; **Pitch, Tar & Oakum;** Tarred and Plain **Paper** for **Building; Paints & Oils** in all colors; **Liquid Paints** in all shades; **Floor Paints** ready to use; **Grind Stones; Wall Paper** in all designs; **Brooms & Brushes** for all purposes; **Lubricating Oils; Traps** of all descriptions, and a general assortment of **Agricultural Implements.**
☞ Special attention given to orders by mail.
T. J. TRAPP & CO.,
dwjly3tc COLUMBIA STREET, NEW WESTMINSTER.

GRANT & MACLURE.
BOOTS & SHOES
HAVE JUST RECEIVED THEIR
Gilt Edge Dressing!

NEW SPRING GOODS!
Spring Overcoatings, French & English Worsteds and Scotch Cheviotts.
—AT—
J. S. MANSON'S
MERCHANT TAILOR.
Columbia Street, - New Westminster.
noldly

Cheap Sale! Cheap Sale!
—AT THE—
GLOBE HOUSE
Sweeping Reductions!
☞ All Summer DRESS GOODS and MILLINERY will be sold AT COST. Now is the time to secure BARGAINS.
dtc MRS. WM. RAE.

TENDERS
FOR THE LATHING AND PLASTERing, etc., of the LANGLEY SCHOOL HOUSE will be received by the undersigned up to the **24th Day of August.**
Specifications of the work to be done can be seen at Lyal & Co.'s Bookstore.
ST. CLAIR BLACKETT, Sec. of Trustees.
Langley, B. C., Aug. 1, 1889. dau2t5

Great Removal Sale!
—OF—
BOOTS & SHOES
AS I INTEND MOVING NEXT DOOR to City Bakery, I will offer for the next fifteen days,
15 PER CENT. OFF
On all cash purchases.
A. B. WINTEMUTE, Sign of the "Buffalo."
New West., July 27, 1889. dwj27tc

C. BYRNES, - AUCTIONEER.
AUCTION
PROVINCIAL
GOVERNMENT LANDS
—IN—
TOWNSITE OF HASTINGS
New Westminster District.
Thursday, Aug. 15, 1889,
AT 11 O'CLOCK A. M.
I HAVE BEEN INSTRUCTED BY THE Hon. Chief Commissioner of Lands and Works, on behalf of the Provincial Government, to sell by Auction,
AT VANCOUVER,
Townsite of Hastings!
Lots 21 and 22, and the fractional parts of Lots 10, 11, 12, 13, 14. These Lots will be sold subject to the valuation of the improvements thereon.
89 Suburban Blocks of Land
Ranging from 2½ to 4 acres each, surrounding Hastings Park. These Blocks are situate on the East, West and South sides of this fine Park, which contains 160 acres. This property is on a nice elevation above Burrard Inlet, and overlooks this magnificent harbor, and may be considered the finest Residential Property of the City of Vancouver.
—ALSO—
60 BLOCKS OF LAND
In the same Township, extending southward from the above lands, and ranging from 10 to 25 acres each, taking in the full width of the Townsite.
—ALSO—
New Westminster District.
Eighteen quarter-sections in Lots 325, 331, 333, 332, 149, 150, as per map of the District. These lots are well adapted for agricultural, dairy or orchard purposes, and on account of their close proximity to the markets of Vancouver and New Westminster are desirable properties for families seeking homes or for investments.
Maps of the various properties will be issued. Terms at Sale: one-third cash, one-third 6 months, balance 12 months, with interest at rate of 6 per cent. per annum.
GEO. BYRNES,
djly19td AUCTIONEER.

TENDERS
SEPARATE TENDERS ARE CALLED for the construction of the SURREY HOUSE, Flood Gates, and all work in connection therewith. Tenders will be received up to August 31st, at 1 o'clock p. m., and plans and specifications may be seen, after August 15th, at the residence of Reeve Punch, Brownsville, where blank forms for tender may be obtained.
The lowest or any tender not necessarily accepted. By order,
HENRY T. THRIFT, C. M. C.
Surrey, July 30, 1889. jy30dtdw1

Mortgagee's Sale!
UNDER INSTRUCTIONS FROM THE Mortgagee, I will sell by Auction, on TUESDAY the 6th day of August next, at 11 o'clock a. m., at T. D. Cyr's Stables, Trounce Alley, Vancouver—9 head of WORK-OXEN, 1 HORSE, lot of YOKES, CHAINS, BLOCKS and other Logging Outfit.
T. J. ARMSTRONG.
For particulars apply to T. J. ARMSTRONG, New Westminster, or to W. S. PATTERSON, Vancouver. daultd

Auction Sale!
A SALE BY PUBLIC AUCTION OF THE Real and Personal Estate of the late DR. LOFTUS R. MCINNES will be held at the COLONIAL HOTEL, New Westminster, B. C., on
Saturday, August 31, 1889,
At 7.30 o'clock p. m., by A. M. NELSON, Auctioneer, when the following valuable property will be sold without reserve to the highest bidder.
TERMS—Ten per cent. down and the remainder in ten days from date of sale.
CITY PROPERTY.
LOT 10, BLOCK XVIII—66x132 feet, together with DWELLING HOUSE and out-houses, being the residence of the late Dr. L. R. McInnes.
LOT 12, BLOCK G—Merchants' Square—66x66.
LOT 8, BLOCK G—Merchants' Square—33x66; foundation piled and capped, ready for building.
DISTRICT PROPERTY.
N. E. fractional ¼ Sec. 28, Township 3—containing 10¼ acres. This valuable piece of land is bounded by Boundary Bay on the east, and by a gazetted road on the north; is fenced on two sides, and for agricultural purposes cannot be surpassed by any land in the province.
E. ½ of E. ½ of Sec. 3, Township 8, being ¼ mile in width by 1 mile in length; containing 160 acres, and having about 10 acres under fence, a dwelling house 18x26 feet, a barn 30x50 feet, and sheds adjoining. Much of the above land is open and very easily cleared and excellent for agricultural purposes.
W. ½ of E. ½ of Sec. 3, Township 8, being ¼ mile in width by 1 mile in length; containing 160 acres timbered land; soil first-class quality.
N. E. ¼ Sec. 36, Group I, containing 40 acres timbered land lying 1½ miles from C. P. R. and 3 miles from Port Moody.
PORT MOODY TOWN PROPERTY.
Sub-divisions of Lot 201, Group I (Murray Property).
Fractional Lots 2 & 3, Block 2
Full " 12, 13 & 14, " 2.
Fractional " 6, " 3; half required by C. P. R. [not settled for].
Full Lot 7, Block 3.
" " 13, " 5.
Sub-divisions of Lot 202, Group I (Clark Property)
Lots 35, 42, 44 & 45, Block 2.
" 13 & 16, Block 9; required by C. P.R. [not settled for].
Sub-divisions of Lot 268, Group I (Heaven Property.)
Lots 15 & 16, Block M.
PERSONAL PROPERTY.
1 Horse, Harness, Buggy, Cutter, Saddle & Bridle, Jewelry, Shot-Gun, Office Furniture, Surgeon's Chair, Instruments, Drugs, Medicines, Medical Books, &c.
J. A. ROBINSON, Executor.
djly16td

ROYAL BAKING POWDER
Absolutely Pure.
This powder never varies. A marvel of purity, strength and wholesomeness. More economical than the ordinary kinds, and cannot be sold in competition with the multitude of low test, short weight alum or phosphate powders. Sold only in cans. ROYAL BAKING POWDER CO., 106 Wall St., New York. 8tely

TO LET
STORE ON FRONT STREET, in rear of Armstrong's Brick Block. Possession given 1st August.
Apply to W. J. ARMSTRONG, Sheriff.
djly24tc

ROOMS TO LET.
FURNISHED ROOMS TO LET, single or double or *en suite*, pleasant and comfortable. Excellent situation.
Apply to MISS ODIN, Opposite R. C. Cathedral, Columbia Street.
djly23m1

First-class Prairie Farm FOR SALE.
SUPERBLY SITUATED ON LULU ISLAND, North Arm, Fraser River; containing 260 acres of the finest farming land in the country; all dyked, well improved, good buildings, good orchard (bearing).
For further information enquire of
MAJOR & PEARSON, New Westminster.
dmy29tc

To Contractors!
TENDERS WILL BE RECEIVED BY the undersigned up to 6 p. m. of MONDAY, **5th August,** for the erection of a two-story Residence on Royal Avenue for James Wise, Esq.
Plans and specifications at my office.
The lowest or any tender not necessarily accepted.
G. W. GRANT, Architect.
Westminster, July 29, 1889. djly29d

BAKER BROS. & CO'Y
10 Chapel Walk, South Castle St., Liverpool, England.
3 Bank Buildings, Columbia Street, New Westminster, B. C.
Shipping and Commission AGENTS,
GENERAL WHOLESALE MERCHANTS & IMPORTERS
Any description of Goods imported to order and Custom and Ship Broking transacted. Latest Freight and Market Quotations. dwau2tc

MAJOR & PEARSON
Real Estate Brokers and Financial Agents.
AGENTS FOR
Confederation Life Association of Toronto.
Royal and Lancashire Fire Insurance Companies.
☞ Valuable Lots for sale in the City and District of Westminster; and choice Lots in the City of Vancouver.
Persons wishing to buy or sell city or rural property should communicate with us.
Offices: Bank of B.C. building, opposite post office, Westminster, and Hastings St., Vancouver. dwap16tc

T. A. MUIR & CO.
DRUGGISTS
QUEEN'S HOTEL BLOCK,
NEW WESTMINSTER.
Reliable Drugs & Medicines
TOILET ARTICLES & SUNDRIES
PRESCRIPTIONS A SPECIALTY.
dap1tc

Lowenberg, Harris & CO.
Real Estate,
INSURANCE
—AND—
Financial Agents
Purchase, Sell and Lease Property,
Collect Rents,
Make Loans on Mortgages,
And transact all Business relating to Real Estate.
—AGENTS FOR—
London Assurance Corporation.
Connecticut Fire Insurance Co. of Hartford.
London and Lancashire Life Assurance Co.
Canton Insurance Office, Ld. (Marine)
OFFICES:
Columbia St., New West'r.
41 Government St., Victoria
dwselty1

NOTES AND COMMENTS.

Trouvelot concludes that, contrary to general belief, lightning has a perceptible duration beyond the thousandth of a second.

Says an exchange: No foolisher man in the world e'er was born than he who'd drown trouble by taking a horn: if when he is sober he has too much trouble, he surly can't lessen it when he sees double.

There is a pocket-book said to be made of rattlesnake hide, which is so repulsive to ladies that they won't touch it; it is having quite a sale among married men. We think quite a trade might be established in British Columbia.

Probable Outcome of the Next War.—Uncle Sam (angrily and defiantly)—Come one, come all! This rock shall fly from its firm base as soon as I! John Bull (jerking at his coat-tails)—Sit down! 'Tis not your place to spout. I've bought this blasted country out.—*Am. Paper.*

Oliver Wendell Homes, being bored by a dull public lecturer, asked, "What are you about at this time?" The answer was, "Lecturing, as usual, I hold forth this evening at Roxbury." The professor, clapping his hands, exclaimed, "I am glad of it; I never did like those Roxbury people."

The prevailing craze for the investment of English capital in other countries is shown by the formation of a syndicate recently in London with a capital of nearly £300,000 for the purchase of 18,000 acres of tobacco land in Cuba, as well as an immense cigar and cigarette factory, which is already in operation.

It is now proposed to hold a world's fair in London in 1891, and the idea is favorably received in England. But it is pointed out that there is no time to make adequate preparations for such an affair. The present Parisian exposition was first proposed five years ago, and it required three years of labor to bring it to perfection. Besides that, the project to hold a fair in New York in 1892 is well under way, and it would be useless to expect to make a success of two affairs of this sort in continuous years.

Stranger—"Have you any choice lots on hand?" Land-owner—"Yes, sir; yes, sir; something fine! The nicest lots that ever laid outdoors! There are two: all improvements, convenient to cars, clear title, etc. They are choice, but I will make them $1,500 for cash." Stranger—"Well, I am not buying; I'm making assessments—did you say $1,500 each for those lots?" Land-owner (hastly)—"No, oh no; for the two!" Stranger—"Any more choice lots?" Land-owner—"That's all; just about sold out."

There are but four persons in the United States, besides those holding public offices, says the N. Y. *Graphic*, who are allowed the privilege of sending and receiving mail matter free. These four persons are the widows of Presidents Polk, Tyler, Garfield and Grant. That letters, newspapers, and parcels can be sent to them free, one would think was rather a nuisance than otherwise, and places them at the mercy of the thousands of "cranks" who are always on the alert to send presents ranging in character from clothes-wringers to horned toads, to distinguished people.

A Swedish statesman recently inveighed most eloquently in parliament against oleomargarine. Next evening he was invited to dine with the king, who loves a joke. There was only oleomargarine on the royal table, and the statesman liberally partook thereof. At the close of the meal the king asked him: "Well sir, how do you like our butter?" "It is excellent," replied the statesman; "the contrast between it and artificial butter is very marked." "But said the king, that is artifical butter?" The other guests roared with laughter, but the "old parliamentary hand" returned quick as a flash: "Your Majesty, if one can be deceived so easily there is all the more need of strict laws against bogus goods?"

During the tariff debate in congress last summer Congressman Reed, of Maine, the Republican leader in the House, said: "I tell you what we mean to do; we mean to keep this wealth here. We mean to do it even if we build a Chinese wall of tariff taxes around this country." The Springfield *Republican* calls his attention to the fact that something more substantial than a tariff wall will be necessary to effect this purpose. It is estimated that 100,000 American tourists have gone to Europe this summer, and that they will spend at least $100,000,000 of American wealth. It has just been announced, moreover, that an American heiress is about to marry a French prince, and this means the loss of a million or so more. The only proper way to carry out the Republican policy will be either to put the wealthy Americans in gaol, or else take their wealth away from them and lock it up in the treasury.—*Mail.*

Job printing of all kinds neatly done at the COLUMBIAN office. Prices will be found as low as at any other office in the province.—*Adv*

SWEPT AWAY.

The Business Portion of Spokane Falls Swept by Fire. Damage $7,000,000.

The Recapture of the Black Diamond does not Greatly Disturb the Yankees.

Desperate Attempt to blow up Victoria Bridge at Montreal with Dynamite.

SPOKANE SWEPT AWAY.

SPOKANE FALLS, Aug. 5.—The fire which broke out in a lodging house about 5 o'clock yesterday afternoon spread with terrible rapidity, and was soon beyond control of the firemen. The flames swept everything before them, destroying every business house and building down to the river, with the exception of one mill. The telegraph office and wires were destroyed, so it is difficult to get details. It is reported the loss will reach seven millions.

LATER.

The entire business portion of Spokane was destroyed, covering forty blocks. The fire broke out in a frame block near the depot and a high wind prevailed. The Pacific hotel soon caught and then the passenger and freight depot, thence sweeping over the city. The fire exhausted itself at the river for want of material to consume. The burned part includes all from the N. P. Ry. to the river and from Lincoln to Washington street. All the flour and lumber mills are destroyed. The N. P. R. R. loss is estimated at over a million dollars. It is difficult to estimate the total loss at this hour, but it will probably be seven million. Chas. Davis, sleeping in the Arlington hotel, leaped from the third story, and was shockingly mangled; he is now dead. An unknown man was shot by an exploding cartridge and several other fatalities occurred; names unknown. All supplies and provisions in the city were burned. The mayor of Tacoma issued a call early this morning for aid from citizens, which is being promptly responded to. A train load of provisions will probably leave for Spokane this evening.

A BREWERY BURNED.

CINCINNATI, Aug. 5.—Lockman's brewery, West 6th street, near Headly, was discovered on fire at 5:30 this morning. Eight companies promptly responded to the alarm, but did not arrive before the whole of the out-houses and wagon sheds were in a blaze. The water poured into the buildings in great quantities with little effect on the flames. They spread rapidly and it was not 20 minutes after the fire was discovered until the whole building was enveloped in flames, which soon communicated to the stables in which were several horses, but the animals were taken out without trouble. The stairway of the malt house was burned, but the fire in this department was extinguished with no great loss. Lockman will probably lose $60,000.

THE SEALER'S ESCAPE.

WASHINGTON, Aug. 5.—The government officials generally decline to express opinions relative to the escape of the Black Diamond to Victoria, B. C., The fact that the vessel ran away with our prize crew of one man, excites much mirth among all officials. In the absence of official communication from the commander of the Rush, the officials here decline to talk. At the treasury department it is generally believed the matter will be allowed to drop where it now stands. One government official said: "We have got the seal-skins and they have got the vessel. I think, we have got the best of the bargain and should let the matter drop."

A YANKEE THIS TIME

HALIFAX, N. S., Aug. 5.—A despatch to the American consul-general announces the seizure, at Guysborough of the American schooner Vidette. No further particulars given.

DYNAMITERS AT WORK.

MONTREAL, Aug. 3.—As the Quebec express on the Grand Trunk Railway, which left here at 10:45 last night, was passing St. Lambert's after going through Victoria bridge, an explosion took place in the express car by which Messenger Rogers was killed and the car completely wrecked, destroying all the baggage and express matter. Fuller particulars are lacking, but there are wild rumors afloat that it was an attempt to blow up the Victoria bridge and that the explosion was timed wrong. Rogers' body was brought back here and an inquest held. The train carried a large number of passengers and was made up of an express and baggage car and the first and second-class coaches and two Pullman cars. Had the explosion occurred in the bridge it is thought further wreck and probably loss of life would have resulted.

GOLD IN OHIO.

BATAVIA, Ohio, Aug. 3.—Gold has been discovered eight miles from here. Two Arizona miners have been working for six months very quietly, and closed options to-day on several hundred acres of ground. There is great excitement.

TO RECOVER $13,000,000.

NEW YORK, Aug. 3.—The French heirs of Stephen Girard are about to bring a suit in Philadelphia to recover property now valued at $13,000,000, which is held partly in trust by the city of Philadelphia and Mrs. Eugenia Girard, and partly by the state of Louisana. The ground on which the suit is based is alleged infraction of the terms of Girard's will.

MUST HANG.

SAN FRANCISCO, Aug. 3.—John Elsen and Wm. Draper must hang. So the supreme court decided to-day. Elsen and Draper were accomplices of one Myers in the murder of John Lowell, a rancher in northern Calafornia. All three were sentenced to death: Elsen and Draper appealed, but Myers was hanged.

FROM SAMOA.

SAN FRANCISCO, Aug. 3.—By the steamer Mariposa, which arrived to day, it is learned that everything is quiet at the Samoan Islands. The German war ship Wulff has sailed for the Marshall Islands for the purpose of bringing back the deposed King Malieton. On the 22nd of June a cave occurred in one of the New Castle mines, by which eleven men were entombed. Active operations for their rescue were conducted for several days, but without effect.

A Genuine Sea Serpent.

Says the Nanaimo *Free Press* of Thursday: Mr. W. C. Halleck, of the Central hotel, exhibited to the *Free Press* staff late this afternoon what was evidently the skeleton of an infant sea serpent. The bones of the head were perfect as was also the vertebræ which was very flexible. Mr. Halleck discovered this rare and much sought for specimen this afternoon upon the beach where it had been left by the ebbing tide. The specimen is truly a marvellous one and measured when complete nearly four feet in length. We understand it is his intention to exhibit it in the Central hotel in a glass case.

Preparing for Death.

Thomas Meldrum, J. P., a rancher and trader in Chilcoten country, 20 miles from Soda Creek, who has been ill for the past four months, has made all preparations in advance for his burial. He personally selected the spot where he is to be buried, and has had his grave dug. His coffin has been made and tested as to whether it is a good fit. He has also made every arrangement for the distribution of a large property which he has amassed during his residence in Chilcoten. Mr. Meldrum is a man of high intelligence, and was formerly a wealthy merchant of Barrie, Ont., but reverses came and he emigrated to this country in the early sixties. He has been farming and trading ever since his arrival in the country, and was at one time a partner of W. Pinchbeck, of William's Lake. He has been a justice of the peace for some years, and is universally respected in the district.—*Colonist.*

WHY HE RESIGNED.

More a Matter of Good Taste Than Pique.

Ex-Mayor Hendry speaking to a *Colonist* reporter at Victoria on Friday night said: "My reasons for resigning my position as mayor of Westminster are very simple. I an greatly interested with the New Westminster Southern Railroad, and several questions and motions in connection with that company kept cropping up in the council. This being the case, and not wishing to give people an opportunity of talking, I decided to resign my civic position, and Mr. Scoullar, one of the aldermen, resigned with me. To tell the truth I think that our connection with the railroad would, instead of harming matters, have done a good deal of good. Both Mr. Scoullar and myself are large property holders in Westminster, and our interests are the interests of the whole of the citizens. However, imagining that some people might think differently, I reckoned it best to resign and to do away with any talk at all on the subject. Mr. Scoullar was actuated by the same ideas as myself."

Alaska's Coal Deposits.

For about 200 miles on the east shore of Cook's Inlet, an immense coal belt exists, which will furnish coal for the whole of the United States. There are three veins, varying in thickness from 4 to 8 feet. The first vein is struck at a depth of about 30 feet from the surface, the covering being a blue clay. The coal veins are separated by a strata of fire-clay and sandstone, the fire-clay being about 4 or 5 feet in thickness and said to be of good quality. It has been used by the canneries in place of fire-brick, and found to answer the purpose and meet all requirements. The east side of Cook's Inlet is a low, flat country, the mountains being from 30 to 90 miles from the beach, the highest elevation being about 200 feet above sea level, thus making the coal mines easy of access.

There is a tunnel 160 feet long on one of the veins at Coal Harbor, where the Russians have been mining for years and government vessels have also obtained fuel there. Several shiploads were sent down from this place last year, and five more will be sent this year in order to make a thorough test of its quality. A company has been organized at San Francisco by John Treadwell for the purpose of working these mines and work was commenced there this summer. A railroad of three miles will land the coal from the mines to wharves where ships of any size can be floated. The bay is very shallow, and it is necessary to run out a long distance in order to obtain water to float large vessels. Coal Harbor is a huge and perfectly safe bay for vessels of any size, being land-locked on all sides and safe from storms from any direction. The discovery of these coal beds, if they turn out to be as good as they are now thought to be, is one of the greatest discoveries yet made in Alaska.—*Alaska Free Press.*

CORRESPONDENCE.

The City Council.

EDITOR COLUMBIAN.—Sir,—The park, the puffs, and the promises, compelled the citizens to believe that the new council would be far superior to any of the old shams—but where is the proof? Look at Columbia street! which is, and always will be, the best street in the city it commands a magnificent view of the snow-capped mountains in the east, and of our dear old Father Fraser, but is that street not a disgrace to the city? The sidewalk beside it, from the post-office to the penitentiary, is as rotten as a pear; and just above the Queen's Hotel there is a great gap cut out by the board of works to make way for waggons employed last July in taking sand to make streets. Four cents worth of common sense would enable the board of works to see that four dollars worth of planks laid down without nails would make that part of the sidewalk fit for use by pedestrians. In its present condition it is disgraceful and dangerous. I feel I am telling the truth when I say that, under present circumstances, it is a mistortune to be

A TAX-PAYER.

Children Cry for Pitcher's Castoria

COMPLETELY ROUTED.

General Grenfell Engages the Dervishes and Gains a Glorious Victory.

The Evidence Given by Mrs. Maybrick To-day Causes a Great Sensation.

The First Shot Fired by the Cretan Revolutionists and Serious Trouble Feared.

ANOTHER GLORIOUS VICTORY.

CAIRO, Aug. 5.—The government is in receipt of information that General Grenfell, commanding the Egyptian forces, attacked the Dervishes near Toski this morning and after a terrific, though a one-sided, engagement, routed them completely. Wad-El-N-Jumi, leader of the Dervishes, and 12 Emirs were killed. Dervishes lost 1500 killed and wounded. The Egyption loss was small. The gunboats are pushing the remnant of the Dervish force.

THE ROYAL GRANTS PASSED.

LONDON, Aug. 5.—The bill providing for the royal grants has passed the house of commons.

BAD FOR THE REVIEW.

PORTSMOUTH, Aug. 5.—The weather is extremely unpropitious to-day for the review of the British fleet by the German emperor, but it is believed the programme will be carried out in spite of the storm.

THE MAYBRICK TRIAL

LIVERPOOL, Aug. 5.—At the trial to-day of Mrs. Maybrick, charged with the murder of her husband by poison, Mrs. Maybrick herself was placed on the witness stand. She admitted she had bought the fly paper previously mentioned in the trial, but said she procured it for the purpose of making wash for the face by soaking it in elder flower water according to a receipt given her by a German friend. She had had a prescription of the sort given her by Doctor Graves, of Brooklyn, but had lost it. On the night of May 9th her husband implored her to give him a powder, declaring it would not hurt him taken in food. She had previously refused similar requests from him, but consented on this occasion. Seeing the distress he was in she placed a powder in a tin of meat juice and returning to the sick chamber with it found her husband asleep. She left the tin with its contents on the wash-stand, where Michael Maybrick secured it. It had not been touched and she was unaware until her husband died that it contained arsenic. This remarkable evidence was listened to with breathless attention by the court, but interest was aroused to the highest pitch of sensation when the prisoner alluded to her relations with Brierly. She swore she had confessed the whole intrigue to her husband and had been pardoned by him and both were fully reconciled before he died.

THE FIRST SHOT.

ROME, Aug. 5.—A Mussulman shot and killed an Italian sailor at Candia, the capital of Crete, yesterday, and an Italian torpedo boat has gone there to investigate and obtain redress. Further complications in the already troublesome Crete question are feared. The *Reforma* denies a general election is pending.

A LONG PILGRIMAGE.

LONDON, Aug. 3.—A large number of English Catholics are preparing to make a pilgrimage to Jerusalem. Among the number are Lords, Clifford, Herries and Acton.

The New Government.

Owing to the death of the Hon Alex. E. B. Davie it became necessary to form a new government, and on Thursday his honor the lieut.-governor sent for Hon. John Robson and entrusted him with the task of forming a new cabinet. On Friday, Mr. Robson waited upon the lieut.-governor and informed him that the ministry had been selected as follows:

Hon. John Robson—provincial secretary and minister of mines.

Hon. Chas. E. Pooley, Q. C.—president of the executive council.

Hon. Forbes G. Vernon—chief commissioner of lands and works.

Hon. John H. Turner—minister of finance and agriculture.

Hon. Theo. Davie, Q. C.—attorney-general.

The above cabinet having received the approval of the lieutenant-governor, Hon. Messrs. Robson, Vernon and Turner were then sworn in, and yesterday afternoon Hon. Messrs. Pooley and Davie took the oath of office.—*Colonist.*

Meteorological Observations at New Westminster for July, 1889.

Mean temperature	67.0
Above June mean	3.9
Highest max	90.0
Lowest min	51.0
Mean of max	78.4
Mean of min	55.6
Rainfall in inches	0.04
Below June mean	1.63
Days rain fell	1
Cloudy days	2
Partially cloudy	11
Clear	18
Windiest day in miles	111
Calmest, " "	44
Total miles of wind	2228
Highest Barometer	30.19
Lowest "	29.63
Temperature of water	64.0

Halos 2; very dry; bush fires and smoke, latter part of the month mixed with fog; tremendous run of salmon; dryest July remembered.

A. PEELE, Capt'n.

W. C. T. U.—REGULAR MEETING every Wednesday afternoon at 3 o'clock at the W. C. T. U. Headquarters, Douglas St. Loyal Legion in the same place every Friday afternoon.—MRS. JAS. CUNNINGHAM, President; MISS DEBECK Secretary.

UNION LODGE No. 9, A. F. & A. M.—The regular meetings of this Lodge are held in the Masonic Temple on the first Wednesday in each month, at 7:30 o'clock p. m. Sojourning brethren are cordially invited to attend.—W. C. COATHAM, Sec.

BOARD OF TRADE. Board Room, Oddfellows Brick Block, up-stairs Council meets on the first and third Wednesday in each month, at 4 p.m. Quarterly meetings on the 22nd of Feb., May, Aug. and Nov., at 7:30 p. m. New members may be proposed and elected at any Quarterly meeting.—D. ROBSON, Sec.

THE DAILY COLUMBIAN

PUBLISHED

Every Afternoon except Sunday,

BY THE

KENNEDY BROTHERS,

At their Steam Printing Establishment, Columbia Street.

BY MAIL:

For 12 months	$8 00
For 6 months	4 25
For 3 months	2 25

DELIVERED IN THE CITY:

For 12 months	$10 00
For 6 months	5 25
Per month	90
Per week	25

Payment in all cases (except for weekly rate) to be made in advance.

THE WEEKLY COLUMBIAN

Issued every Wednesday Morning.

Delivered in the City, per year	$3.00
Mailed, per year	2.00
Mailed, 6 months	1.25

Daily British Columbian

Monday Evening, August 5, 1889.

We have not yet given the *Times* credit for acting on our advice and admitting, rather faintly, but fully, that it was "only fooling" in the matter of "an analogy." As we stated when referring to that monstrous production, we could not believe that our cotemporary was in earnest, still we are glad to have the confession above from its own lips. Our respect is in some measure restored for the *Times*. We should have been inexpressibly sad if it had avowed its seriousness in allowing itself to become the parent of such a freak. It is bad enough as it is even, and we hope, for the credit of B. C. journalism, that our cotemporary will not make any more such breaks, though it be "only in fun." The *Times* somewhat spoils its confession by defiantly, and untruthfully, exclaiming: "The analogy, however absurd, as it is, is in every way as sound as THE COLUMBIAN'S. We simply, in the matter of absurdity, went one better than our cotemporary." We suppose that the *Times* must be allowed in this matter the same luxury which the school-boy undergoing punishment indulges in, but no one besides the delinquent will see it in the same light.

The gaps which death has made have been filled up, and the new provincial cabinet now stands as follows: Hon. Jno. Robson, premier and provincial secretary; Hon. Theo. Davie, attorney-general; Hon. F. G. Vernon, chief commissioner of lands and works; Hon. C. E. Pooley, president of the council; Hon. J. H. Turner, finance minister. The two new members, it will be seen, are Messrs. Davie and Pooley, both well known legal luminaries in the province. Mr. Theo. Davie, the new attorney general, is a brother of the deceased premier and attorney-general, and has a provincial reputation as a clever and able lawyer. He represents Victoria city, where he is almost certain to be returned when he goes back for re-election. Mr. Pooley, who represents Esquimalt, has been the speaker of the assembly for some time, whose duties he has discharged with dignity and impartiality, and will make a good president of the council, a position without portfolio. Messrs. Vernon and Turner retain their former positions, it will be observed, as chief commissioner of lands and works and finance minister respectively. Hon. John Robson, in addition to his duties as provincial secretary, minister of mines, etc., assumes the premiership, without, of course, additional emolument, and becomes leader of the government. This is a very fitting appointment. Mr. Robson, as we mentioned incidentally the other day, is the only remaining member of the original cabinet of the present administration. He has been, perhaps, the most active spirit in the government throughout, and his experience, and generally acknowledged astuteness and ability—to say nothing of the "respectability," "virtue," and "laurels" (*vide Times* of a recent date)—eminently qualify him for the position of premier of the province and leader of the government. Westminster district has now the "first man" in the house as its senior representative, and will, doubtless, not fail to appreciate the fact. Two provincial by-elections will be necessary—one in Victoria, on account of Mr. Theo. Davie accepting a portfolio as attorney-general; the other in Lillooet district, to fill the vacancy caused by the death of the late premier and attorney-general.

The New York legislature at its last session abolished hanging as a means of capital punishment, and substituted electricity as the "taking off" agent. A convicted murderer by the name of Kemmler was to have been the first to suffer the lightning stroke of the law, and the execution was to have taken place on the 24th of June last, but such a discussion was raised and so many doubts expressed by electricians as to the possibility of killing a man instantly by electricity that the execution has been postponed from time to time until it could be satisfactorily determined whether the new law is practicable or not. An appeal has been finally taken on the ground that the sentence is inhuman, and that death by electricity is not certain, though no less an authority than Thomas A. Edison testified that an electric current of 100 volts would kill a man instantly, painlessly, and without disfigurement. It would seem as if hanging, revolting as it is, is regarded by the unscientific public as a more safe, sure and merciful mode of legal life-taking than is the swift, subtle, but far less understood, electric fluid; for in New York state a veritable clamor of protest was raised as the time for the execution drew near against subjecting the unfortunate Kemmler to the test of the new killing machine. To what extent the manufacturers of electric plant for motors, etc., contributed to raising the breeze against the carrying out of the death penalty by means of electricity, it is not easy to say, but it is known that they were strongly opposed on the grounds of the interests of their business, to have electrical mechanism used for such a purpose, holding that the demonstration of its success as a sure killer would invest electrical apparatus generally with an attribute of danger that would prejudice the extension of the agent to the various industrial and mechanical purposes to which it is being daily and increasingly applied. What the upshot of the discussion, and the failure to carry out the original sentence, will lead to in New York, is difficult to say at present.

The president of the United States is not always "in clover" by any means, but is oftenest "in the soup" from one cause or another. If not harassed by the interminable office-seeker, there is always some one to keep him busy shaking hands, and domestic life, with its restful and necessary privacy, is well nigh an impossibility during the whole four years' incumbency of the White House. But they are sensibly proposing to remedy this matter, and save President Harrison's few remaining gray hairs from falling out through sheer worry and exhaustion. An American exchange exposes the scheme as follows: If the present plans are carried out President Harrison will be far more comfortably situated than any of his predecessors have been in the White House. It is proposed to construct an office building on the White House grounds, at a distance from the mansion, for the president's use and connect it by cloisters or corridor with the White House. The idea of focusing all the presidential business within the walls of the White House grew originally out of the conviction that, as this was a democratic republic, the president ought not to have any privacy, but should be continually where the people could see him and get at him. The popular understanding was that the president only temporarily occupied a kind of people's caravansary and ought to keep open house and expect the multitude, from the boys of the slums and the picturesque and rifled frontiersman, to pour through the mansion like water through a sieve. The sooner this idea is eliminated from the popular mind the better. A president who is expected to do as much as the incumbent of the White House, ought to be secluded from the public three-fourths of his time. If he does this he is neither a grand llama nor a fastidious aristocrat. Let the president have absolute exemption from interruption and he is sure to have his best judgment to support him in all his determinations. The separate office idea is a good one. Out of that office let the president be as secure from intrusion in the White House as any private gentleman is in his house.

B. C. Provincial Exposition Subscription Fund.

For the purpose of raising a fund to contribute towards the patriotic and worthy object of making the next annual provincial fair, to be held in this city, a grand and unprecedented success, the undersigned agree to contribute the sums opposite their respective names (to be paid into the association or to trustees competent to receive the same, on or before 6 months from the date of the last provincial exhibition, and to be applied to preparing exhibition grounds and buildings in the city, for increasing the amount offered in prizes, and for furthering the exhibition in other ways):

Sharpe & Paine, Lulu Island	10 00
L P Eckstein	10 00
R W Armstrong	10 00
F R Glover	10 00
Walker & Shadwell	10 00
Claud Hamber	10 00
Peter Grant	10 00
A J Hill	10 00
Capt A Grant	10 00
J S Macdonell	10 00
W C Loye	10 00
F G Strickland	25 00
Gilley Bros	20 00
S H Webb	25 00
T Cunningham	50 00
Henderson Bros, Chilliwhack	10 00
A B Wintemute	10 00
Per Ex-Mayor Dickinson	212 85
Annie M Jaques	10 00
Jas Cunningham	50 00
Grant & Hagstrom	20 00
J W Sexsmith	30 00
Rev J H White	10 00
B Douglas	100 00
E S Scoullar & Co	55 00
Ackerman Bros	20 00
Reid & Currie	25 00
H T Read & Co	50 00
W H Thibaudeau	15 00
Grant & Maclure	10 00
Ogle, Campbell & Co	20 00

SUBSCRIPTIONS PAID.

THE COLUMBIAN	$100 00
W J Armstrong	50 00
G D Brymner	20 00
Stewart & Cash	25 00
George Turner	10 00
Young & Terhune	10 00
Terhune & Co	10 00
A DesBrisay	15 00
P Billodeau	10 00
W C Coatham	25 00
T M Cunningham	25 00
A E Rand	25 00

Next!

Wholesale City Market.

Beef,	per 100 lbs	$4 00 @ 4 50
Pork	"	7 50 @ 8 50
Mutton	"	8 00 @ 9 00
Potatoes, new	"	1 00 @
Cabbage	"	50 @ 1 00
Onions	"	1 00 @ 1 50
Wheat	"	1 50 @ 0 00
Oats	"	1 25 @
Peas	"	1 50 @ 2 00
Hay,	per ton	12 00 @ 15 00
Butter (rolls)	per lb	0 25 @ 0 30
Cheese,	"	0 14 @ 0 15
Eggs,	per doz.	0 20 @ 25
Cordwood (retail)	per cord	3 00 @ 4 00
Apples,	per box	80 @ 1 50
Hides (gr'n)	per 100 lbs	4 00 @ 6 00
" (dry)	"	5 00 @ 9 00
Wool,	per lb	8 @ 10

Children Cry for Pitcher's Castoria

Imperial Fire Insurance Co.

OF LONDON.

CAPITAL, - £1,000,000 Stg.

Rates as low as any other reliable Companies doing business in British Columbia. W. J. ARMSTRONG, Agent for New West.

djly3tc

ALBERT J. HILL & CO.

Civil Engineers, Land Surveyors & Draughtsmen.

REAL ESTATE,

FINANCIAL, SHIPPING & COMMISSION AGENTS

Fire, Life & Marine Insurance.

COLUMBIA ST., - OPP. COLONIAL HOTEL

NEW WESTMINSTER, B. C.

dwjly15tc

NEW WESTMINSTER

Real Estate and Financial Agency

RICHARDS, HAYWOOD & MACKINTOSH,

Conveyancers & Notaries Public.

P. O. Box 219. Telephone No. 61

Business and Residence Property in the City and Suburbs.
Farming, Timber and Mineral Lands for Sale Cheap. Terms easy.
Fire, Life and Accident Insurance.

MONEY TO LOAN. WE DO NOT SPECULATE OURSELVES, but give our customers the benefit of all our special bargains.

OFFICES:

COLONIAL HOTEL BUILDING, NEW WESTMINSTER. 176 CORDOVA ST. VANCOUVER. 51 YATES ST. VICTORIA.

JAMES D. RAE

[SUCCESSOR TO D. McPHADEN]

DEALER IN ALL KINDS OF FIRST-CLASS

Groceries and Provisions

FEED, &C.

Coffees Roasted and Ground on the Premises. Fine Teas a Specialty.

dwly COLUMBIA STREET

Vancouver City Foundry & Machine Works Co.

(LIMITED)

Engineers, Boiler Makers, and Iron and Brass Founders

HAVING GREATLY INCREASED THEIR PREMISES AND MACHINERY, are in a position to undertake the construction and repairs of **Marine** and **Stationary Engines** and **Boilers, Milling, Mining** and **Cannery Machinery,** as well as **Castings** and **Forgings** of every description.

Estimates given; all work guaranteed.

D. CARTMEL, GENERAL MANAGER. A. McKELVIE, MECHANICAL MANAGER.

dwjl17tc

BAPTIST CHURCH, Agnes Street, East of Mary Street. Lord's Day Services at 11 a. m. and 7 p. m. Sabbath School and Bible Class at 2:30 p. m. All seats free; strangers cordially welcomed. —Rev. Thos. Baldwin, pastor.

METHODIST CHURCH, Mary Street. Rev. J. H. White, Pastor. Services at 11 a. m. and 7 p. m. Sunday School and Bible Class 2:30 p. m. Prayer Meeting on Thursdays at 7.30 p.m. Seats free; strangers cordially invited.

ST. PAUL'S CHURCH, John Street, Opposite Orange Hall. Rev. Thomas Haddon, Pastor. Services every Sunday at 11 a. m. and 7 p. m. Thursday evenings at 7:30 o'clock. Seats free; all are cordially invited. Sunday School at 2:30 p. m.

CHURCH OF ENGLAND.—HOLY TRINITY CHURCH; Rector, The Bishop. S. MARY'S CHURCH; Rector, The Ven. Archdeacon Woods. Services in both churches *every day*. All seats free. Both churches open all day for private prayer.

PRESBYTERIAN CHURCH (ST. ANDREW'S), corner Carnarvon and Blackwood Sts. Rev. Thos. Scouler, pastor. Services at 11 a. m. and 7 p. m.; Sunday-school and Bible-class at 2.30 p. m.; Prayer-meeting on Thursday evenings at 7.30. Seats free; strangers welcome.

CALEDONIA & ST. ANDREW'S SOCIETY.—The regular meetings of this Association are held on the last Tuesday of each month, at 8 o'clock p. m. All Scotchmen are invited to attend.—JOHN BURE, Sec.

A. O. F.—COURT LORD DUFFERIN No. 6304. The regular meetings of the above Court are held at the Foresters' Hall, on the first and third Wednesday in each month, at 8 p. m.—JNO. MCMURPHY, Senr., P. C. R.

W. C. T. U.—REGULAR MEETING every Wednesday afternoon at 3 o'clock at the W. C. T. U. Headquarters, Douglas St. Loyal Legion in the same place every Friday afternoon.—MRS. JAS. CUNNINGHAM, President; MISS DEBECK Secretary.

UNION LODGE No. 9, A. F. & A. M.—The regular meetings of this Lodge are held in the Masonic Temple on the first Wednesday in each month, at 7:30 o'clock p. m. Sojourning brethren are cordially invited to attend.—W. C. COATHAM, Sec.

BOARD OF TRADE. Board Room, Oddfellows Brick Block, up-stairs Council meets on the first and third Wednesday in each month, at 4 p.m. Quarterly meetings on the 22nd of Feb., May, Aug., and Nov., at 7:30 p. m. New members may be proposed and elected at any Quarterly meeting.—D. ROBSON, Sec.

SITUATION WANTED

AS CLERK IN ANY OFFICE, STORE or mercantile establishment. Address "W. A.," this Office. dau3t3

NOTICE.

SIXTY DAYS AFTER DATE I PROpose applying to the Chief Commissioner of Lands and Works for permission to purchase a piece of land 20 chains wide and 80 chains long in Section 24, Township No. 5, New Westminster District, being south of and adjoining my farm on Boundary Bay, containing 160 acres, more or less. WM. B. SKINNER, Per WM. H. LADNER.

Dated New Westminster, June 11, 1889. wje12m2

NOTICE.

In the Supreme Court of British Columbia.

Between WILLIAM TIETJEN, Plaintiff And JAMES HARLING, Defendant

NOTICE IS HEREBY GIVEN THAT an Order bearing date the 16th day of July instant has been granted in the above action, restraining the Defendant, his servants and agents, until the trial of the said action from, among other things, using the word "Mainland" in or upon any boxes or labels upon boxes of cigars manufactured by or for him.

ARMSTRONG & ECKSTEIN, Plaintiff's Solicitors.

Dated 18th July, 1889. djly18m1

Samuel Mellard,

HARDWARE MERCHANT,

WESTMINSTER STREET,

CENTREVILLE, B. C.

Dealer in Cutlery, Earthenware, Books, Stationery and Medicines.

Land Agent, Conveyancer, and Notary Public.

Agent for "The Columbian."

Post Office Address, Chilliwhack.

wje20tc

HOUSE TO RENT.

A HOUSE CONTAINING 5 ROOMS, on St. Andrew's Street. For full particulars, apply to JAMES R. GILLEY, Transfer Stables.

dau3t3

NOTICE.

The County Court of New Westminster.

THE AUGUST SITTING OF THE above Court is postponed from WEDNESDAY, August 7th to WEDNESDAY, August 14th.

W. H. FALDING, Registrar.

dau3t4

VOTERS' LISTS.

City of New Westminster.

NOTICE IS HEREBY GIVEN THAT a Court will be held pursuant to the voters' list clauses of the New Westminster Act, 1888, and the New Westminster Act, 1888, Amendment Act, by GORDON E. CORBOULD, Esq., Reviser of the Voters' List for the City of New Westminster, at the CITY HALL, on the **9th Day of August, 1889,** at 10 o'clock a. m., to hear and determine the several complaints of errors and omissions in the voters' list of the City of New Westminster for 1889. All persons having business at the court are required to attend at the said time and place.

Dated the 2nd day of August, 1889.

D. ROBSON, Clerk of the City of New Westminster.

dau2td

STOP AND READ.

Here We are Again with Another Choice Lot of

Imported Tweeds

Per Express, at

PRICES THAT NONE CAN TOUCH

In the City, and also for Fit and Workmanship.

REMEMBER:

ALL WORK IS GUARANTEED OR NO PAY.

We will sell CHEAP FOR CASH during the month of August, to make room for a very choice Fall Stock.

Everybody come and examine.

Also—Agents for a NEW INVENTION for DRESS-CUTTING that can be used by a man or woman and give a perfect fit.

BEGGS & HEARD,

Merchant Tailors,

dmh1y1 88 COLUMBIA STREET.

C. E. WOODS, LAND SURVEYOR. A. C. GAMBLE, NOTARY PUBLIC.

Woods, Turner & Gamble

LAND SURVEYORS,

Real Estate, Insurance, Financial Agents

AND CONVEYANCERS.

AGENTS FOR

FIRE.—The Western of Toronto, The Ætna, The City of London, and The Hartford.

LIFE.—The New York Life Insurance Co.

ACCIDENT—The Travellers' of Hartford

Land Surveying in all its branches accurately and promptly carried out.

City and Suburban Lands for Sale. We can show a complete list of desirable localities.

Farming Lands, improved and unimproved, throughout the district.

Mining and other Stock bought and sold.

Money to Loan on first mortgage at low rates.

TELEPHONE CALL No. 33. P. O. DRAWER W.

WOODS, TURNER & GAMBLE,

OFFICE, ELLARD'S BLOCK, - COLUMBIA STREET

NEW WESTMINSTER.

dmh1ztc

GROCERIES

Fresh Hams.
Fresh Bacon.
Pure Canadian Lard.
Coffees a specialty.

A. DesBRISAY, Cor. Columbia & Blackie Sts.

dap16tc

BUGGIES! BUGGIES!

JUST RECEIVED,

A CAR-LOAD OF

Pell, Rice Coil-spring and McLaughlan

BUGGIES

—ALSO—

DUPLEX, HANDY, BRADLEY & OTHER

Democrat and Express Wagons!

The Best and Cheapest Rigs ever offered for sale in British Columbia.

dwap5tc Reid & Currie.

JUST ARRIVED:

30,000 BAGS

Get Our Prices Before Purchasing.

BINDING TWINE

F. C. Strickland & Co.

NEW WESTMINSTER, B. C.

BRITISH COLUMBIA MEAT MARKET,

Columbia Street, New Westminster.

VAN VOLKENBURGH BROS.

Wholesale and Retail Butchers.

MEAT PURVEYORS IN GENERAL. FRESH AND CORNED MEATS ALWAYS ON HAND.

Special lines quoted for the shipping trade. Family orders strictly attended to. Hotels will find it to their interest to place their orders with the above firm.

d28noly

LONDON MARKET

Front Street, New Westminster.

MANAHAN & REICHENBACH,

(SUCCESSORS TO W. B. TOWNSEND)

DEALERS IN ALL KINDS OF FRESH & SALT MEAT

Hams, Bacon, Sausage, Bolognas, Etc.

dnoly1

COMMERCIAL PRINTING.

THE COLUMBIAN PRINTING ESTABLISHMENT has first-class facilities for all kinds of Commercial Printing. **Bill Heads, Letter Heads, Circulars, Cards, Envelopes, Blank Forms** of every description, **Posters, Dodgers, Price Lists,** &c. Prices will be found as low as at any other office where first-class work is done.

STOVES! STOVES!

GO TO

E. S. SCOULLAR & CO.

FOR

Cheap Cooking Stoves & Ranges!

DON'T FORGET THE ADDRESS:

Water & Granville Sts., Vancouver. Columbia St., New Westminster

OR TO

SAMUEL MELLARD, - CHILLIWHACK,

Whom we have appointed our sole agent for our celebrated Stoves in that district. Mr. Mellard will supply our Stoves at New Westminster prices. dwno1y1

THIS SPACE BELONGS TO

H. T. READ & CO

HARDWARE MERCHANTS.

THE NEW WESTMINSTER

Foundry and Machine Shop

Front St., New Westminster, B. C.

ROBERT LAW, - - MANAGER.

MANUFACTURERS OF

STEAM ENGINES, SAW MILL, FISH CANNERY

AGRICULTURAL & ALL KINDS OF MACHINERY.

Brass and Iron Castings made to Order.

REPAIRING DONE WITH NEATNESS AND DISPATCH.

P. S.—All orders from the upper country promptly attended to.

dwno1m6

CHAS. McDONOUGH,

Front Street, New Westminster.

New Westminster Mills Woolen Goods

EXTRA FAMILY BLANKETS,

FLANNELS, WORSTEDS & all kinds of Woolen Goods

READY-MADE CLOTHING.

The only House on the Mainland which keeps the Manufactures of the New Westminster Woolen Mills. Patronize Home Industry. dmh30tc

ROYAL CITY

Planing Mills Company, Ld.

RICHARD STREET, NEW WESTMINSTER.

MANUFACTURERS AND DEALERS IN

All Kinds of Rough and Dressed Lumber

Shingles, Shakes, Laths, Pickets,

SALMON BOXES, NET FLOATS, TRAYS,

AND ALL KINDS OF

Wood Furnishing for Canneries.

Doors. Frames. Windows, Mouldings. Balusters. Blinds. Brackets. Railings, Newels.

PLAIN AND FANCY AND ALL KINDS OF TURNED WORK.

no19dwly

CITY SUPPLIES.

NOTICE IS HEREBY GIVEN THAT the City Corporation will not be responsible for any goods or articles furnished to any official or employee except on an order signed by the city clerk or assistant.

By Order, D. ROBSON, City Clerk.

July 24th, 1889. djy24m1

W. BREDEMEYER, DR. PH.

(Late Partner of John McVicker)

MINING ENGINEER, U. S. & PROVINCIAL SURVEYOR, & ASSAYER.

MASONIC TEMPLE BLOCK, VANCOUVER, Brit. Col.

Reliable reports, underground surveys and maps of mines executed at low rates. Assays made on all kinds of minerals, gold and silver bars. Thirty years' experience in mining in Asia, Europe and United States of America. Speaks ten languages. Assays from a distance promptly attended to. Address Vancouver, B. C. dde17tc

NOTICE.

NOTICE IS HEREBY GIVEN THAT I intend making application to the Honourable the Chief Commissioner of Lands and Works for permission to lease the following described tracts of land:

1. Commencing at a stake situated south of a lake lying east of Deep Bay, Desolation Sound; running thence 30 chains south, thence 60 chains east, thence 30 chains north, thence 20 chains east, thence 40 chains north, thence 30 chains west, thence 10 chains north, thence 10 chains west, thence 50 chains south, thence 40 chains west, thence to point of commencement.

2. Commencing at a post at the mouth of a little stream 30 chains south of Tibbs Point, Raza Island; running thence west 10 chains, south 28 chains, west 15 chains, south 24 chains, west 28 chains, north 12 chains, west 12 chains, north 24 chains, west 8 chains, north 6 chains, west 72 chains, north 24 chains, east 24 chains, south 16 chains, east 96 chains, north 20 chains, east 28 chains to shore, thence along shore to place of commencement.

HENRY V. EDMONDS.

July 9, 1889. djly9m1

TROUBLESOME NEIGHBORS.

Oh, could there in this world be found
Some little spot of happy ground
Where village pleasure might go round
Without the village tattling;
How doubly blest that spot would be,
Where all might dwell in liberty,
Free from the bitter misery
Of gossips' endless prattling.

If such a spot were really known,
Fair Peace might claim it as her own,
And in it she might fix her throne
Forever and forever;
There like a queen to reign and live,
While every one would soon forgive
The little slights they might receive,
And be offended never.

'Tis mischief-makers that remove
Far from our hearts the warmth of love,
And lead us all to disapprove
What gives another pleasure,
They seem to take one's part, but when
They've heard our cares, unkindly then
They soon retail them all again,
Mixed with their poisonous measure.

And then they've such a cunning way
Of telling ill-meant tales; they say:
"Don't mention what I've said, I pray;
I would not tell another!"
Straight to your neighbor's house
Narrating every thing they know,
And break the peace of high and low,
Wife, husband, friend and brother.

Oh, that the mischief-making crew
Were all reduced to one or two,
And they were painted red or blue,
That every one might know them!
Then would our villagers forget
To rage and quarrel, fume and fret,
Or fall into an angry pet
With things so much below them.

For 'tis a sad, degrading part,
To make another's bosom smart,
And plant a dagger in some heart
We ought to love and cherish.
Then let us evermore be found
In harmony with all around,
While friendship, joy and peace abound,
And angry feelings perish.

—N. Y. Sun.

JOSIE'S MARRIAGE.

A Chicago Heiress Weds an English Aristocrat

Supposing Him to Be a "Lord"—She Gets a Divorce—Suddenly Becoming Viscount She Desires a Rehitch, But He Cawn't, You Know.

From Hon. Frederick Galloway to his elder Brother, Hon. Francis Galloway.

GRAND PACIFIC HOTEL, Chicago, April 12, 1888.—*Dear Frank:* It is ages since I heard from you, but I suppose every thing goes on as usual, and that you can find nothing to write about. When I wrote last I told you about my engagement to Miss Josie Fairfield, only daughter and heiress of Jeremiah Fairfield; and I think I gave you a fair description of your future sister-in-law. Old Jeremiah is behaving very handsomely, and is going to plank down a fair share of his dollars in hard cash. I am in excellent condition, and, to use a favorite expression of my fiancee's, "am just having a lovely time."

Every body here makes an awful fuss over me, and will insist on calling me "Lord Galloway." Titles here are held in the highest veneration; but the majority of the people I have met don't seem to know the difference between an honorable and a marquess. My future father-in-law took me over his pig-sticking establishment yesterday, and each time he came to a group of butchers at work he would stop them for an instant and say: "This is Lord Galloway, my future son-in-law."

There is one curious mistake that every one has made here, and that is that they have all taken it for granted that I am the elder son and heir to the title, although I have never done or said any thing to cause them to believe so. As old Fairfield has already told all his friends that I shall be Viscount Decatur, and consequently his daughter a Viscountess, I hardly dare now to undeceive him in case he should want to break off the match. My fair fiancee also has told all her girl friends that on the death of my father she will be Viscountess Decatur, so that I really see nothing for it but to leave them in ignorance of the true state of the case until after the wedding, which has been fixed for this day week. Consequently when you receive this my proverbial illluck will have deserted me and I shall be the happy possessor of a millionaire bride.

I am sincerely attached to Miss Fairfield; but, as I told you in my last letter, my father-in-law-elect, as they say over here, is the worst specimen of a low-bred Yankee that I have ever set eyes on. Your affectionate brother, FRED.

From Hon. Frederick Galloway to Hon. Francis Galloway.

NEW YORK, May 12, 1888.—*Dear Frank:* The affair went off splendidly and without a hitch. All the Chicago papers teemed with account of the brilliant ceremony and the magnificent presents made to the bride. Unfortunately, they all accepted it as a fact that I am the future Lord Decatur, and I have not yet had the courage to undeceive my bride. As we sail for England next week I shall not say any thing about the mistake, but will leave it until she meets you and finds out that you are the heir and not myself. One paper in Chicago asserted that I should soon be a Duke, as my father, the Duke of Decatur, was in a very precarious state of health. That was a good stretch of imagination for a Chicago journalist. Good-bye, old fellow. Your affecte. brother, FRED.

From Mrs. Frederick Galloway to her Father, Jeremiah Fairfield.

GRAND HOTEL, LONDON, June 10, 1888.—*Dear Pa:* I am writing you with a broken heart. I have been the victim of a most shameful imposture, and I am the miserable, unhappy wife of the vilest of scoundrels. My husband is *not* Lord Galloway! He will never be a Viscount! He will never own Decatur castle! He will never sit in the House of Lords! But he will always be a miserable, sneaking pauper younger son! How could you let me marry him without finding out all about him? Your carelessness—ignorance I may in charity call it—has ruined your daughter's life and wrecked her prospects forever. I am coming home immediately, for I will never live with the wretched impostor, who gained my affection under false pretenses. I dare not face the girls in Chicago; so meet me in New York and advise me what to do. I sail on the Umbria next Saturday. Your broken-hearted daughter, JOSIE.

Cablegram from Jeremiah Fairfield to Mrs. Frederick Galloway.

"Right. Come home. Will meet Umbria at dock. FAIRFIELD."

From Messrs. Rudge, Fudge, Sludge, Twenty-pest & Rudge, Solicitors to Hon. Frederick Galloway.

300 LINCOLN'S INN FIELDS, July 30, 1888.—*Dear Sir:* We have received the copy of the Chicago paper forwarded to us by you and have made inquiries as to whether the advertisement to which you directed our attention is in America a legal service of notice of suit for divorce. We find as follows:

That in the State of Illinois, in which State Chicago is situated, in cases of non-residence, uncertainty of respondent's whereabouts, or living out of the jurisdiction of the United States, publication of notice of suit in a county newspaper for a period of four weeks is sufficient and good legal service. We have also ascertained that in the event of no notice of defense being put in judgment would go by default.

In regard to your other questions we are not sufficiently acquainted with the divorce laws of America to advise, but we have always heard that divorces could be obtained in Chicago on almost any plea. We would recommend you to write at once to a resident lawyer in the town where the suit has been instituted or go there yourself at once. Yours faithfully,

RUDGE, FUDGE & CO.

From Hon. Frederick Galloway to his Brother, Hon. Francis Galloway.

GRAND PACIFIC HOTEL, CHICAGO, Sept. 20, 1888.—*Dear Frank:* The agony is over. Yesterday the court, in response to the demand of my late bride, annulled the marriage which had taken place between us. The annulment was granted on the ground that the petitioner's consent to the marriage had been obtained by fraud and false representation on my part. Numerous witnesses swore that I called myself "Lord" Galloway and had stated that I was heir to Viscount Decatur. Of course my word was no good *against all this.* Old Fairfield, who gave evidence, described me as "damaged goods," and the judge paid no attention to me.

Indeed, I was told beforehand that the judge was sure to grant the plaintiff's petition. The fact is, this worthy is a candidate for a vacant judgeship in the Court of Appeal, and did not dare to run the risk of losing old Fairfield's influence. Judges over here are elected by popular vote, and old Fairfield, besides having the influence which is always attendant on great wealth, employs thousands of men in his pig-sticking establishments, and of course controls their votes. Thus it is that no judge who aspires to a higher office, or even to re-election, ever dares to say him nay. Moreover, I am told that this old hog-butcher's political influence is so great that he controls half the State Legislature and can get any bills he likes passed by it; and that if the judge had refused to annul my marriage with his daughter he would have had a special act declaring it null and void put through the Legislature.

Although unquestionably it was very wrong to allow these toadies and title-worshipers to continue in their self-created delusion that I was the eldest son, yet I certainly had nothing to do with originating that belief. That was simply the offspring of a combination of ignorance and sycophancy.

I am going to remain here for a few weeks, as I have gone into a little wheat speculation which I hope may prove remunerative. If it fails I shall be, as they say here, "dead broke." Your affectionate brother. FRED.

Cablegram from Rudge, Fudge & Co., to Hon. Frederick Galloway.

LONDON, Oct. 12, 1888.—Your father and elder brother were both drowned yesterday off Cowes while out yachting. Yacht capsized. We await instructions from you.

RUDGE, FUDGE & CO.

From Jeremiah Fairfield to Lord Decatur.

CHICAGO, Oct. 12, 1888.—*My Lord:* I red with the deapest regret of the terible calamity wich has overtook you, and I hurry to ofer you my condolations. My daughter is real sick with grief, and says as she just longs to be by your side in your trouble. Now, my lord, I am willing to say, "let bigones be bigones," and let us patch up this little matter. No one is to blame but I, for it was I who forced Josie to throw you up. I seperatted two loving harts, and I am real sorry. Shall Josie come to you? there is nothing like sympathy in trubble. If you and Josie will make it up, I will come down handsome. The ceremony could be performed quiet in my house or at your hotel; although so far as ceremony is consarned, I think marriages are made in Heaven, and no earthly jedge has a right to unmake them. My daughter sends her love, and says as she and I will come round to see you this evening. I trust your Lordship will receive us with the same forgivvin speritt with wich we come. I remain, my lord, yours for ever, JEREMIAH FAIRFIELD.

Letter from the Viscount Decatur to Jeremiah Fairfield.

GRAND PACIFIC HOTEL, CHICAGO, Oct. 12, 1888.—*Sir:* I have just waded through your imbecile epistle, and am now thanking God that your daughter's ignorance and narrow-minded ambition has saved me from being cursed with a father-in-law who is capable of producing such a document. I regret that it is not convenient for me to agree with you in your newly-formed opinion that marriages are made in Heaven. I would also advise you that, as your daughter will henceforth be branded in the English matrimonial market as—using an expression which you once applied to me as well as to the pork with which you feed the public—"damaged goods," you will be wise to try to dispose of her elsewhere.

In conclusion, I notify you that I am wearing a pair of heavy shooting-boots, and that I think it would be as well for you not to come to see me. I leave for England tonight. Yours, etc., DECATUR.

—St. James' Gazette.

READING AND WRITING.

How to Increase the Happiness and Pleasures of the Home Circle.

Those accomplishments are the most excellent and most worthy of cultivation which contribute most largely to the happiness of others, says the New York Ledger. I place that of reading well before every one of the arts which usually are so designated; and, certainly, had I the fairy's power to bestow on those I loved the gift which should most endear them to others—not, of course, including good principle, good sense and good temper—I would give them the power of delighting their own family circle by reading and talking well. The former art especially is cultivated far too little for the health as well as the happiness of young women; so much is it neglected that probably twenty can sing pleasingly for every one that can read agreeably. Yet we can not doubt that a voice for singing is comparatively rare, and that almost any one who chooses to do so can read so as to give pleasure. Perhaps there are two reasons for the general neglect of this charming accomplishment. In the first place, we are far too apt to cultivate most carefully that which is to please in society, and to neglect those arts which can contribute to domestic happiness. We sing for our acquaintances to excite the admiration, or, it may be, the envy of people who see us but seldom, and would not greatly care if they never saw us again. But in being able to read well a good book or paper, we are only likely to give pleasure to an invalid father or brother, or perhaps a group of younger brothers and sisters. But to increase the happiness of but one of our home circle ought to be a source of far more satisfaction to us than the applause of any stranger whatever. To while away the dreary hours of pain and sickness—to charm a group of young listeners into forgetfulness of the rain or snow that is preventing them from enjoying their usual sports—these are objects we can easily attain, and from which we shall derive such real happiness that they are well worth a little effort.

AN ACCOMPLISHED LIAR.

How a Paste-and-Scissors Editor Fooled a Young Lady.

A youthful newspaper friend of mine, writes the Chicago Journal's sidewalk stroller, who is so fond of the pastime of "guying" his acquaintances that he frequently verges upon pure fabrication, delivered himself last night of a piece of audacity so monstrous that the recollection of it even now enchains my attention and refuses to be dismissed. A lively little party of five or six had gathered in the parlor after dinner, and, after running a gamut of other subjects, the conversation had turned upon newspapers. Among other things, it is my youthful friend's duty to clip from the "exchanges" every day a column of witticism of various length and grades of excellence, and select the best of them for publication, under a suitable headline in his paper next morning. It was with a happy knowledge of this in view that one of the company, a bright and attractive girl, interrogated the youth in this wise: "Mr. M——," quoth she, "how can you possibly find the ideas to write a whole column of those funny paragraphs every day?" The young man winked stealthily at me and responded: "Oh, it's very simple, I assure you. I just light my pipe, put my heels on the desk and think hard for five minutes. Then the ideas come, and I generally manage to write the whole column in about three-quarters of an hour." The young lady was duly impressed, but inquired: "What does the little line at the bottom of each paragraph mean? It's always the name of some other paper, isn't it?" For one instant the young rascal was staggered, but recovered himself instantly and answered with sublime effrontery: "Oh yes, I just stick the name of any paper I happen to think of at the end of each paragraph, so as to add a little diversity to the column. People think they're getting the best in the market then, you know." The young lady was perfectly satisfied and accepted the explanation in the best of faith. A veteran journalist who was present muttered something *sotto voce* about having heard the best lie of the century.

It Made Mother Strong

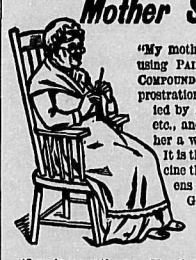

"My mother has been using PAINE'S CELERY COMPOUND for nervous prostration, accompanied by melancholia, etc., and it has done her a world of good. It is the only medicine that strengthens the nerves." G. H. BEERS, Orbisonia, Pa.

"I am in my 64th year. Have been afflicted in several ways—could not sleep, had no appetite no courage, low spirits. I commenced using Paine's Celery Compound, and felt relief from the third day after using it. I now have a good appetite and can sleep well. My spirits and courage are almost like those of a young man." S. C. KINKAID, D. D., Gonzales, La.

Paine's Celery Compound

Strengthens and builds up the old, and cures their infirmities. Rheumatism, indigestion and nervousness yield quickly to the curative power of Paine's Celery Compound.

A Perfect Tonic and Invigorator, It GIVES NEW LIFE.

"I am now 69 years old and have tried several remedies, but none had any effect until I used Paine's Celery Compound. I feel entirely different for the short time I have used it. I can walk nearly straight, sleep sound and well, and feel as though there was new life and energy coming into my whole system." H. MYLUS, Cleveland, Tenn.

Paine's Celery Compound is of unequaled value to women. It strengthens the nerves, regulates the kidneys, and has wonderful power in curing the painful diseases with which women so often silently suffer.

$1 per bottle. Six for $5. At Druggists. WELLS, RICHARDSON & CO. MONTREAL.

DIAMOND DYES *True to Name and Color. Nothing can Equal Them.*

YOUR BABY *will be rosy, plump and merry if given LACTATED FOOD.*

NOTICE

DURING MY ABSENCE FROM THE city Mr. Newton A. White will have charge of my business, and has authority to collect and discharge all accounts in connection therewith, etc.

S. H. WEBB.

New Westminster, June 6, 1889. dje6m2

Auction Sale!

I HAVE RECEIVED INSTRUCTIONS and will sell by Public Auction, at the Colonial Hotel, on SATURDAY, August 31st, 1889, at 7.30 o'clock p. m., the following valuable property, viz.:

Section 25 (containing 160 acres, more or less,), Block 5 North, Range Two West, Township No. 38, Range West of Coast Meridian, New Westminster District; about 3½ miles from Brownsville, on Yale road; 1¼ miles from Fraser River. Improvements—7 acres cleared; all under fence. House, Barn Woodshed; 2 good wells first-class water. A young Orchard, consisting of 40 varieties of fruit trees from 3 to 4 years old. Terms cash.

A. M. NELSON, Auctioneer.

djy23d

Invertavish Nursery

[REMOVED FROM SAANICH TO VICTORIA]

SEND FOR CATALOGUE (illustrated) of Plants, Flower and Vegetable Seeds, Cut Flowers, &c. Valuable imported Japanese Lilies given away to customers this year.

G. A. McTAVISH, dmh30m6 VICTORIA, B. C.

VICTORIA **Steam Bakery!** ESTABLISHED 1858.

M. R. SMITH & CO., Manufacturers of All Kinds of **Bread, Cakes & Biscuits**

Contractors by Appointment to Her Majesty's Royal Navy, the Dominion Government, &c. Medal and Diploma awarded at the Colonial and Indian Exhibition, London, 1886.

FACTORY—Niagara St., James Bay. OFFICES—57 Fort St., Victoria, B. C. dap8m6

Port Kells

This Fine Townsite, at the Fresh-Water Junction of the

Southern Railw'y

—WITH THE—

FRASER RIVER

12 Miles Above Westminster,

Has just been Surveyed, and the Lots are for sale by

WOODS, TURNER & GAMBLE

—AND—

ALBERT J. HILL & COMPANY

OF NEW WESTMINSTER, B. C.

The advantages and prospects of this Plot for a future thriving Town are many.

The Land in the vicinity is good.

There are inexhaustible IRON ORE DEPOSITS, of a superior quality, immediately adjacent, as well as vast strata of the finest BUILDING SAND and POTTERY CLAY.

On the Townsite are a number of valuable MINERAL SPRINGS.

Communication by land and water is unequalled, by reason of the location of the Townsite on the Fraser River and the Southern Railway, while the natural elevation and lay of the land can not be excelled as a situation for a fine town.

The ground is open and clear of heavy timber.

The site has been selected as one of the most important stations on the Southern Railway, and with the completion of the road, in the near future, must, with all its other advantages, spring into prominence at once.

Those who apply early will have the pick of the Lots.

A clear title given with every purchase.

Parties wishing Lots can apply as well, on the premises, to

HENRY KELLS, dmy9tc PROPRIETOR.

W. C. LOYE, Fashionable Boot and Shoe Maker. Repairing Neatly Done. Cork Sole Work a Specialty. Orders promptly attended to. Clarkson St., in rear of Colonial Hotel, next to Rand Bros.' office. dnc1tc

FASHIONABLE **DRESS MAKING** At MISS JENNINGS', (LATE OF ENGLAND) Corner of Church and Columbia Streets, NEW WESTMINSTER. Satisfaction guaranteed. dwfe7tc

Dress-Making! Misses McDOUGALL COLUMBIA STREET, New Westminster, B. C. Satisfaction guaranteed. dap13tc

Rose Hill Dairy Farm FRESH MILK Delivered Daily to Customers in all parts of the City. Hotels and Restaurants supplied at Special Rates by the year. FRESH EGGS Delivered at Market Rates. Orders left at M. SINCLAIR'S will be promptly attended to. WEAVER & WOODWARD, djel3y1 Proprietors.

Service Bull. THE THOROUGH-BRED STOKE-POGIS JERSEY BULL, **"Governor Moody"** Will stand for service this season at Pelham Dairy, New Westminster, where the beautiful get of this superb animal can be seen and inspected. A few calves for sale. Terms reasonable. T. CUNNINGHAM, RALPH BOOTH, Manager. Proprietor. dmy22tc

Corbett & Kennedy, MANUFACTURERS OF **TIN, COPPER & SHEET-IRON** WARE. WEBSTER'S BLOCK (UP-STAIRS), FRONT STREET, NEW WESTMINSTER. HAVING JUST OPENED IN THE above line, we respectfully solicit a share of the trade, and trust by careful attention to orders and moderate charges to merit the same. Experienced workmen; satisfaction guaranteed. Estimates furnished for Galvanized Iron Cornice, Roofing, Plumbing, Gas-fitting, Steam and Hot Water Heating, &c. Entrance to premises on Mary St., in rear of Bank of B. C. dwm19tc

TO SMOKERS. IF YOU WANT TO ENJOY A GOOD CIGAR, ASK FOR THE **BRITISH LION HENRY LEE, OR THE MAINLAND.** They are not only made of the Choicest Tobacco but they are of Home Manufacture, and should be patronized by all good citizens. WM. TIETJEN, Manufacturer, HOLBROOK BUILDING, COLUMBIA STREET, NEW WESTMINSTER. dw17noly

WM. McCOLL, CHOICE **Family Groceries** And PROVISIONS. —ALSO— A WELL-SELECTED STOCK OF **DRY GOODS AND FURNISHINGS.** AT THE LOWEST PRICES. LUNDBOHM'S BLOCK, Columbia Street, New Westminster. noldwly

British Columbia's Exhibit THE COMMITTEE APPOINTED TO prepare an Exhibit from New Westminster for the **Toronto Industrial Exhibition** is anxious to secure such a collection as will do justice to the resources of the city. Any person in the city or elsewhere who has, or expects to have before the date of the Exhibition at Toronto, such articles as are deemed worthy of being exhibited, will confer a favor by communicating, as soon as possible, with some member of the committee. All articles taken for exhibition will be packed and sent free of charge to the exhibitor. The local committee is composed of the following gentlemen:—

FISH AND GAME—J. A. Laidlaw, Esq., Alex. Ewen, Esq., and P. C. Birrell, Esq.

AGRICULTURAL AND HORTICULTURAL PRODUCTS—Thos. Cunningham, Esq., W. Wolfenden, Esq.

MINERALS AND MANUFACTURES—J. C. Brown, Esq., H. V. Edmonds, Esq.

PRODUCTS OF THE FOREST—H. Elliott, Esq., J. B. Kennedy, Esq., D. McNair, Esq.

JOHN HENDRY, Chairman. D. ROBSON, Secretary. dwjly6m1

North British & Mercantile FIRE INSURANCE COMPANY. ESTABLISHED 1809. Capital, - $15,000,000.00 Subscribed Capital, as at 31st Dec., 1888, $12,500,000. Fire Fund and Reserve, $9,212,720. Net Premiums, 1888, $5,949,030.

Guardian Assurance OF LONDON. Capital, - $9,733,000.00 RATES AS LOW AS ANY OTHER COMPANIES DOING BUSINESS IN BRITISH COLUMBIA. **J. G. JAQUES** Agent for New Westminster City and District. dje22tc

NOTICE

ALL PERSONS ARE WARNED THAT SAMUEL GREER has no right or title to any portion of LOT 526, GROUP 1, New Westminster District, and any sales purporting to be made by him of any portion of the said Lot, will be void

For DONALD A. SMITH, R. B. ANGUS, J. M. BROWNING, Commissioner. Vancouver, July 25, 1889. djly31m1

CITY BREWERY! Ale! Ale! The Very Best in the City is Brewed by **JOHN W. ANDRZEJEWSKI** At the City Brewery, Agnes Street. Orders left at Dickinson's Butcher Shop shall have prompt attention. Give us a trial and judge for yourselves. New West., July 13, 1889. djly13tc

SAANICH MILLS! BRACKMAN & KER, MANUFACTURERS OF **OATMEAL** By the Latest Improved Process. ABSOLUTELY PURE. MILLS at North Saanich. OFFICE & WAREHOUSE: Victoria. dmh29m6

W. L. Leonard and Co. 330-332 CORDOVA STREET, **VANCOUVER, B.C.** Importers and Dealers in **MACHINERY** OF ALL DESCRIPTIONS. MARINE WORK A SPECIALTY. dwde20tc

Canadian Pacific Railway, PACIFIC DIVISION. Gen'l Superintendent's Office. **CAUTION.** OWNERS AND MASTERS OF VESSELS and other Craft navigating the Fraser River are cautioned to keep within the Buoys painted Red and White, respectively, at the Mission Bridge, as during the construction of the Bridge, navigation between the banks of the River and the Buoys is dangerous, owing to piles being driven there. H. ABBOTT, General Superintendent. Vancouver, B. C., 7th May, 1889. dmy8tc

Plants for Sale! —AT THE— **Douglas Street Nursery.** ORDERS TAKEN FOR FRUIT AND ORNAMENTAL TREES, including all the leading varieties of **Apples, Pears, Plums, Cherries,** —ALSO— SMALL FRUITS of every description. Bouquets, Wreaths and Crosses made to order. ddwap3y1 P. LATHAM.

SEND YOUR **WATCHES** —TO— **Davidson Bros.** VANCOUVER, To Have Them Put in Good Repair. CALL AND SEE OUR STOCK WHILE IN THE CITY. **DAVIDSON BROS.,** Cordova St., Vancouver. djly24tc

ESTABLISHED 1859. **ROBT. DICKINSON BUTCHER,** Nearly Opposite the Colonial Hotel, NEW WESTMINSTER. THE LARGEST AND CHOICEST assortment of all descriptions of **MEATS AND VEGETABLES** Constantly on hand, and supplied to Families, Restaurants, and Steamboats at the LOWEST POSSIBLE PRICES.

Farmers, Attention! THE UNDERSIGNED HAS **FOR SALE** —AT— **Chilliwack, B. C.** 31 Farm Wagons. 18 Buck Boards. 1 Span well matched 4-year old Black Horses. 3 Single Driving Horses. 6 Cows and Calves. 10 Head Steers. 1 Trotting Wagon. A Full Line of Cooking Stoves, Heating Stoves, Tinware, Hardware, Groceries, Dry Goods, Notions, Crockery & Stoneware, Clothing, Hats & Caps, Drugs, Farm Implements, House Furnishings, Furniture, and the Largest Line of Boots and Shoes above Westminster and the most Complete Stock of General Merchandise. COME AND EXAMINE AND BE CONVINCED. **HENDERSON BROS.** jy10d&w3m

W. R. AUSTIN'S Hay & Feed Market. FARM PRODUCE. Hard-wood, Fir-wood, Bark, &c., &c., &c. LEAVE ORDERS AND SETTLE ACCOUNTS AT AUSTIN'S WHARF. dmy29tc

J. W. WINGER DEALER IN **Hard and Soft Wood** Draying and Teaming Done on Short Notice and at Reasonable Terms. **SAN JUAN LIME** Always in Stock. Orders left at the C. P. N. Wharf will be promptly delivered. dmh29tc

WM. H. VIANEN, WHOLESALE **Fish and Game Dealer!** FRONT STREET, New Westminster, Brit. Col. Highest Price paid for Furs and Deer Hides. Correspondence invited. Telephone Call No. 6. dja8tc

DOUGLAS STREET **BAKERY** FOOT OF DOUGLAS STREET, NEAR COLUMBIA STREET. J. FERGUSON, PROPRIETOR. FRESH BREAD, CAKES, PASTRY, Confectionery, etc., etc. Hotel and Restaurant trade solicited. All orders promptly attended to and delivered to any part of the city. dmh28y

B. C. Monumental Works COR. COLUMBIA AND CHURCH STS. New Westminster, Brit. Col. Monuments, Headstones & Tablets In Marble or Granite of Best Quality. CORNER POSTS AND CURBING. N. B.—Just received—the finest assortment of Scotch Granite Monuments ever seen in British Columbia, which will be sold at prices putting competition out of the question. dwmh21y1 ALEX. HAMILTON PROP.

TIME CARD. C. P. N. CO. The Fine First-Class **Str. William Irving** Will Leave the C. P. N. Co.'s Wharf, EVERY **Tuesday, Thursday & Saturday** AT 7 A. M., FOR CHILLIWHACK AND WAY PORTS. Returning Every **Wednesday, Friday & Sunday** When sufficient inducement offers she will proceed to HOPE and on such occasions will leave her wharf at 4 a. m. Connecting with the C. P. N. Co.'s Steamer for Victoria. JOHN IRVING, Manager. T. L. BRIGGS, Agent, New Westminster. dap3tc

Time Table! THE STEAMER **ROBERT DUNSMUIR** LEAVES WESTMINSTER every Monday morning at 7 o'clock for Nanaimo, via Vancouver, returning Tuesday, via Vancouver. Leaves Westminster every Wednesday at 7 a. m. for Nanaimo direct, connecting with Island railway and Comox steamer. Leaves Nanaimo for Vancouver on Thursdays and Fridays and returns same days. Leaves Nanaimo on Saturday at 7 a. m. for Westminster direct. For freight or passage apply on board, or to T. L. BRIGGS, C. P. N. wharf. dtc

M. A. McRAE Merchant Tailor BEAUTIFUL RANGE OF Black & Fancy Worsteds Striped and Check SUITINGS, PANTINGS & OVERCOATINGS FOR SPRING AND SUMMER. OPP. COLONIAL HOTEL COLUMBIA ST., - NEW WESTMINSTER. dwmh28tc

VICTORIA **RICE MILLS** Store St., Victoria, B. C., OFFER FOR SALE: China Rice, Japan Rice, Rice Flour, Chit Rice, FOR POULTRY, &c. Rice Meal, FOR CATTLE FEED. dmh29m6

Boots and Shoes! AND WHERE TO GET THEM AT THE LOWEST PRICES. LARGEST BOOT & SHOE STORE IN BRITISH COLUMBIA **LADIES' BOOTS & SHOES** AND WHERE TO GET THE BEST ASSORTMENT AT THE LOWEST PRICES. **Misses & Children's** And Where to Get the Newest Styles, Where to Get the Best Quality, and Where to Buy Them at the Lowest Prices. REMEMBER, my stock of fine Boots and Shoes, in the newest styles, is larger this season than any dealer's in the Province. To buy at Low Prices, to see the Greatest Variety, to get New Goods (not old shop-keepers), go to **JAMES ROUSSEAU,** dwto 81 Columbia Street.

C. McDONOUGH, (LUNDBOM'S BUILDING, FRONT STREET) DEALER IN **GENERAL MERCHANDISE!** Constantly on Hand an Extensive Stock of **Dry Goods, Groceries, Boots & Shoes, Hats & Caps, Crockery, Glassware, &c.** MEN'S & BOYS' SUITS. Great Variety of Household Articles. Also, GRAIN, SEEDS, POTATOES, LIME and GENERAL STORES. N. B.—Farm Produce bought at market rates or sold on commission. Orders from the Interior promptly attended to. dwj6tc

CASTORIA for Infants and Children. "Castoria is so well adapted to children that I recommend it as superior to any prescription known to me." H. A. ARCHER, M.D., 111 So. Oxford St., Brooklyn, N. Y. Castoria cures Colic, Constipation, Sour Stomach, Diarrhœa, Eructation, Kills Worms, gives sleep, and promotes digestion, Without injurious medication. THE CENTAUR COMPANY, 77 Murray Street, N. Y.

PALACE RESTAURANT OPPOSITE C. P. N. WHARF, Front Street, New Westminster. OPEN DAY AND NIGHT. Oysters served in every style. A call solicited. E. WILLIAMS & CO., djly31m1 Proprietors.

IT IS AN UNDENIABLE FACT THAT CARTER'S **Temple of Music!** Is the Place to Buy First-Class **PIANOS AND ORGANS** At such Prices and Terms as will Suit Any Reasonable Buyer. For prices and terms, apply to CARTER'S TEMPLE OF MUSIC, Vancouver, B. C. 230 Hastings St. West. dap10tc

BRITISH COLUMBIA Land and Investment Agency (LIMITED) THOMAS ALLSOP, HENRY S. MASON, CUYLER A. HOLLAND, } DIRECTORS. HEAD OFFICE: 15 Serjeant's Inn, Fleet Street, LONDON, ENG. *The Business of ALLSOP & MASON has* been merged in the above Company and will be carried on by the Company from this date as a general Land Investment and Insurance Agency. MONEY TO LOAN on Mortgage at Low Rates. Town Lots and Farming Lands for Sale on easy terms. Victoria, B. C., May 16th, 1887. dwjly5

Mainland Transfer HACK, LIVERY, STAGE, **Feed & Sale Stables** THE SUBSCRIBERS ARE NOW PREPARED TO TURN OUT **DOUBLE AND SINGLE RIGS** At Special Low Rates. **Draying and All Kinds of Teaming** Done at Shortest Notice. Dry Cordwood delivered to any part of the City. Orders by Telephone will receive prompt attention. Stables nearly opposite C. P. R. Depot, Columbia St., New Westminster. djal1tc GILLEY BROS. Props.

Feed, Livery and Sale STABLES, Dallas Street, Westminster **JOS. M. WISE,** PROPRIETOR. GOOD DRIVING & RIDING HORSES for Hire. Hacks call at all Steamers and Trains. Special attention given to Boarding Horses. **COAL AND WOOD** Constantly on Hand. Orders may be left at the Office of Mathers & Milligan, Commission Merchants, Front Street, New West. dsc21tc

HARRISON SPRINGS **Aerated Water** (Direct from the Springs.) ENDORSED BY HIGH MEDICAL AUTHORITIES. The Only Genuine Aerated Mineral Water on the Market. The above will be delivered in New Westminster twice a week. Leave orders with F. C. McCARTNEY, Commission Agent, Douglas St., New Westminster. djly3tc

—THE— **Central Hotel** Cor. Columbia & Douglas Sts. STEWART & CASH, PROPRIETORS J. J. WILSON, - MANAGER. Rates, $1.00 and $1.50 per Day, ACCORDING TO ROOM. SPECIAL RATES BY THE WEEK OR MONTH. Parties supplied with all kinds of ICE-CREAM. dmy4m6

NOW IS YOUR **OPPORTUNITY.** IMMENSE BARGAINS —IN— **Suits & Pants** —AT— **BEGGS & HEARD'S** TAILORING ESTABLISHMENT. We are selling the best of English, Scotch & French Goods At prices away down Cheaper than Ever. Call and examine and we are satisfied that you will buy before you leave the store. All work guaranteed. Also—Agents for a new invention for Dress-cutting that can be used by a man or woman and give a perfect fit. dmh1y1 88 Columbia Street.

To San Francisco, Cal., BY WAY OF THE **Southern Pacific Company's LINE.** THE MT. SHASTA ROUTE. QUICKER IN TIME THAN ANY OTHER ROUTE BETWEEN New Westminster & San Francisco. GRAND SCENIC ROUTE OF THE PACIFIC COAST PULLMAN BUFFET SLEEPERS TOURIST SLEEPING CARS For Accommodation of Second-Class Passengers, attached to Express Trains. Fare from Portland to Sacramento and San Francisco—Unlimited, $23; First-class (Limited), $20; Second-class (Limited), $15. THROUGH TICKETS to all points South and East, via California. TICKET OFFICES: CITY OFFICE, No. 134 Cor. First & Alder Streets; DEPOT OFFICE, Cor. F & Front Streets; Portland, Oregon. R. KOEHLER, Manager. E. P. ROGERS, Ass't.G. F. & P. A'gt.

Daily British Columbian

Monday Evening, August 5, 1889.

ADVERTISING RATES FOR THE DAILY.

Transient Advertisements.—First insertion, 10 cts. per line solid nonparell; each subsequent consecutive insertion, 3 cts. per line. Advertisements not inserted every day—first insertion, 10 cts. per line; subsequent insertions, 5 cts. per line.

Standing Advertisements.—Professional or Business Cards—$2 per month. Special rates for general trade advertising, according to space occupied and duration of contract.

Auction Sales, when displayed, charged 25 per cent. less than transient advts. If solid, charged at regular transient rates.

Special Notices among reading matter, 20 cts. per line each insertion. Specials inserted by the month at reduced rates.

Births, Marriages and Deaths, $1 for each insertion; Funeral Notices in connection with deaths, 50 cts. each insertion.

WEEKLY ADVERTISING RATES.

Transient Advertisements.—First insertion, 10 cts. per line solid nonparell; subsequent insertions, 7 cts. per line.

Standing Advertisements.—Professional or Business Cards—$1.50 per month. Special rates for general trade advertising. Special Notices, Births, Marriages and Deaths, same rates as Daily.

Cuts must be all metal, and for large cuts an extra rate will be charged.

☞ Persons sending in advertisements should be careful to state whether they are to appear in the Daily Edition, or the Weekly, or both. A liberal reduction is made when inserted in both. No advertisement inserted for less than $1.

SUBSCRIBERS

Who do not receive their paper regularly, from the Carriers or through the Post Office, will confer a favor by reporting the same to the office of publication at once.

NEW ADVERTISEMENTS THIS DAY.

Notice to Axemen.....J. G. Jaques
Notice to Contractors.....R. Watson
Information Wanted.....Donald McKay
Single Fare.....B. C. F. G. A.

The schools re-open next Monday morning.

A new piano for sale at Wm. Reidt's, Front street. tc*

Eighty head of cattle arrived from the interior yesterday.

The regular weekly meeting of the city council takes place to-night.

A drunken Siwash was "run in" by Constable Smith this afternoon.

The str. Dunsmuir left for Nanaimo to-day with freight and passengers.

Nice, light, rubber-soled Sporting Shoes, just received at Grant & Maclure's. *t3

The opening shot of the B. C. R. A. prize meeting to-morrow will be fired at 12:30 o'clock.

On the 9th of last month a small sum of money was found at the store of Grant & Maclure. *t2

The str. Gladys left for Chilliwack this morning with 20 passengers and 15 tons of merchandise.

Best quality of cut nails, delivered anywhere in the city, at $3.75 per keg, by James Cunningham. *

Walker & Co. have Sapperton Lots near New Hospital and Ross-Maclaren Mills at old prices. *

Choppers and axemen will observe that they are specially asked to tender on the Melbourne street opening work.

Tenders are asked up to the twentieth inst., for the construction of a school house on the Trenant school reserve, Ladner's Landing. See adv.

Mr. Montgomerie, of Eglington farm, Delta, who was thrown from his carriage a few weeks ago and seriously injured, is rapidly mending and will soon be able to superintend his affairs again.

Some beautiful plums, considerably larger than a hen's egg, from Capt. Robinson's orchard, were laid on our table to-day. They are beautiful and luscious fruit and come from a very young tree which is loaded down with a surprisingly large quantity of fruit.

To enable exhibitors and others to attend the B. C. Fruit Growers' Association meeting at Vancouver, on the 8th and 9th insts., one fare round trip tickets will be charged by the C. P. N. steamers, the steamer Dunsmuir, and the C. P. R. trains to and from Vancouver.

The salmon run to-day was fully as good as expected. Nearly every boat got over 100 fish in the first drift, and succeeding drifts were fully up to the mark. If the run holds out as good as expected this week the pack will be all that the most sanguine expected of it, and possibly much better.

The sidewalk a little east of the the Queen's Hotel has not been replaced since the contractor for the Begbie street improvements finished taking earth from the vacant lot on the corner of Clement street, and the crossing is in a very dangerous condition. The board of works should have the sidewalk properly replaced without an hour's delay, and prevent some serious accident.

Guests at the Queen's: Dr. R. Des Rocher, wife and child, Montreal; H. Bell-Irving, Vancouver; Capt. Dunn, ship Victoria; Dr. Gardiner, Montreal; Dr. Rodger, Montreal; Dr. Lefevre, Vancouver; Dr. DeWolf Smith, City; A. C. Jefferies, London, Eng.; M. A. Campbell, Vancouver; A. Turnbull, City; U. Heisse, Princeton, Ont.; C. Metcalfe, Montreal; Earnest Green, Vancouver.

S. L. Prenter, of Vancouver, an employee of the C.P.R., met with an accident on the line on Wednesday. He was on his way to Kamloops on a tricycle and was caught in No. 6 tunnel by a freight train going west. The tricycle was badly broken and Mr. Prenter was slightly injured on one knee, but not seriously. His escape from serious accident or death was providential.—*Sentinel.*

The *Sentinel* says when the boat was on the way to Golden from Groman, the contractor on the canal, Mr. T. F. Sinclair, met with a serious accident. A tame beaver got away from him and in attempting to catch it he got under the wheel of the steamer and was seriously bruised about the body, besides having some ribs broken and receiving internal injuries. He was able to proceed to the coast, and passed through Kamloops on No. 1 last night.

The str. Rithet arrived from Victoria this morning with 193 tons of freight and the following passengers: Mrs. Wiltshire, Mrs. Byron, Miss Fowler, Mr. and Mrs. Heber, Mrs. Green, Miss Suter, Captain Fletcher and "C" Battery men, J. Cornish, C. Ireland, W. Marvin, R. Ward, R. Dick, W. B. Townsend, H. B. W. Aikman, F. Punch, P. Brown, W. E. Hade, Jno. Cook, H. M. Tiffin, W. H. Burr, J. Chantrell, White, Jas. Dowler, Johnston, Collins, E. A. Wadham, J. Kirkland.

CHILDREN ENJOY

The pleasant flavor, gentle action and soothing effects of Syrup of Figs, when in need of a laxative and if the father or mother be costive or bilious the most gratifying results follow its use, so that it is the best family remedy known and every family should have a bottle.

Children Cry for Pitcher's Castoria

The Cricket Match.

The cricket match on Saturday, Vancouver vs Westminster, resulted as anticipated in these columns, the royal city winning on the first innings. The match was the best played this year at Westminster, and the members of the home eleven showed much better form than they have heretofore. The victory was a creditable one, but everyone would have been much better pleased had the visitors arrived earlier and thus allowed the match to be played to a finish.

Spoon Competition.

Following are the scores made on Saturday afternoon at Brownsville, by members of the N. W. Rifle Association:

	200	400	500	600	Tot'l
Chamberlain,	20	24	22	19	85
Proud,	19	19	16	20	74
A F Cotton,	19	22	11	18	70
W Wolfenden,	20	20	15	13	68
J Wilson,	20	18	18	10	66
S Fletcher,	19	20	16	11	66
Capt Scoullar,	16	22	14	12	64
J H Sharp,	20	19	17	8	64
Geo Turnbull,	20	22	15	2	59
Thos Mowat,	19	11	21	8	59
F Fooks,	17	22	11	8	58
J S C Fraser,	14	16	17	10	57

Information Wanted.

Mr. Donald McKay, of St. Urbain, P. Q., is advertising for information concerning the whereabouts of his son Alexander McKay, who left his home in Chateauguay county, Quebec, some 25 years ago, and since then nothing has been heard of him. It is supposed he came to British Columbia during the gold excitement, but nothing certain on this head is known. Any information concerning the missing man will be thankfully received by his aged father, who is most anxious to learn something definite concerning him.

The English Bay Lots.

The sale of lots on Samuel Greer's pre-emption 1,003, English Bay, which was conducted by Mr. T. J. Trapp on Saturday evening, was most successful, every lot offered being sold. Following are the purchasers: John Wiggins, P. Booth, J. Keary, P. Nolan, J. Douglas, J. Cash, W. Doyle, Ed. Fraser, A. Fraser, Capt. Cooper, Robt. Kerry, A. Johnston, W. A. Duncan, C. Douglas, W. Dixon, J. McKenzie, S. Carlisle, J. Carlisle, D. D. Anderson, D. Bains, J. Hall, J. McKenzie, R. Finlayson, J. Brewer, T. Ovens.

The Black Diamond's Escape.

The news of the arrival of the sealing schooner Black Diamond at Victoria Saturday evening, was the subject of much comment on the streets to-day, and much joy was manifested at her escape from the Yankee pirates. It is hoped that if any other vessels are seized the same course will be adopted and the prize crews given a holiday excursion to Victoria. The daring spirit that prompted the escape savours something of the old daring of the British sailor, for had the vessel been re-captured the consequences to the captain would have been very serious.

The Black Diamond.

The sealing schooner Black Diamon, Capt. Owens, sailed into Victoria harbor on Saturday evening, bringing the entire prize crew from the U. S. str. Rush, consisting of one badly frightened man, with her. The Black Diamond did not obey orders and proceed to Sitka, but after spending a few days hunting the sea otter and otherwise amusing the crew, sailed for home, the "prize crew" not enquiring about his bearings for three whole days, when it would have been too late to change the vessel's course. The whole adventure seems to have been a trick of the subtle Yankee to rid Behring Sea of the British sealers, and if such was the intention it will probably succeed without giving rise to serious international complications.

The Rifle Matches.

The sixteenth annual prize meeting of the British Columbia Rifle Association will commence on the Brownsville range to-morrow at 12.30 o'clock. The meeting will be opened by Mrs. W. Norman Bole, who will fire the first shot. It is hoped that as many ladies as possible will grace the range with their presence at the opening match, and thereby encourage the marksmen to better efforts. A large number of Victorians arrived to-day to take part in the matches and the Vancouverites will be over on the first train to-morrow morning. Mr. James Wilson, supt. of C.P.R. telegraphs, with commendable enterprise, has run a branch line down to the rifle range, and arrangements have been made whereby THE COLUMBIAN will have the particulars of each match as it is fired.

The First Fruits.

The parcels of fruit shipped by Ald. Thos Cunningham to different parts of the east has caused such favorable comment, and proved that fruit from British Columbia can be profitably and safely shipped as far as Cape Breton, that the Dominion Express Co. has offered free transportation of any samples of fruit Mr. Cunningham wishes to send. This is very liberal indeed on the part of the express company, and cannot but result profitably to it in the long run, as our early fruit is bound to find a market in Hamilton, Toronto, Kingston, Montreal and other cities, where it can easily supplant the California product. Mr. Cunningham's enterprise is already bearing good results, and it is only a few weeks since he made the first shipment. If other fruit growers would follow suit to Mr. Cunningham's example, and advertise British Columbia as widely as possible, it would prove of vast advantage to the province generally and to this district in particular.

Tons of Plums.

Every steamer from up-river points arrives at this city fairly loaded with plums and other fruits, an evidence of the immense increase in the yield this season over that of any former year. Many young orchards are bearing this season for the first time, which largely increases the production, but next year the quantity of fruit for export will be more than double that of this year. Since Friday last fully 10 tons alone have been received at the different wharves, and the season for this kind of fruit has only just commenced. The quantity of apples received during the same time was very great. Up to the present the local demand for fruit has been so great that none has been exported, but in a few weeks more exports to the Northwest will commence on a large scale, if express rates are not prohibitory. The express company should offer very liberal rates to points as far east as Winnipeg, and should have these rates published so that farmers and exporters may know exactly under what conditions they can ship their fruit.

PERSONAL.

Mrs. E. J. Miller has returned from Victoria.

H. B. W. Aikman returned from Victoria to-day.

John Kirkland, reeve of Delta, was in the city to-day.

Acting Mayor Townsend returned from Victoria this morning.

Jas. Orr M.P.P., of the Vancouver Soap Co., was in the city yesterday.

R. W. Armstrong, of the law firm of Armstrong & Eckstein, left for Woodstock, Ont., yesterday and will be absent about six weeks. During his visit to the east Mr. Armstrong will pay a visit to the far-famed beauties of the lower St. Lawrence. A large number of friends assembled at the depot and wished him *bon voyage.*

Miss Emma Shaw, the brilliant correspondent for the Boston *Transcript*, was in the city to-day, the guest of Miss Chisholm. Miss Shaw, whose writings are known over the whole continent, leaves for Alaska and Queen Charlotte Islands in a few days, by the str. Princess Louise, to find fresh subjects for her pen. She has visited the Northern coast twice already, but apparently the beauties of the coast still hold out inducements worthy of another trip. Miss Shaw left for Victoria this afternoon.

THE CHURCHES.

Summaries of Some of the City Sermons Spoken Sunday.

HOLY TRINITY.

Bishop Sillitoe preached at Holy Trinity church yesterday morning, taking for his text 1st Chronicles, 21st chapter 24th verse: "And King David said to Ornan, nay; but I will verily buy it for the full price: for I will not take that which is thine for the Lord, nor offer burnt offering without cost." Every religion whatsoever contains the influences and principles of sacrifice; whether those religions are the one true and good, or the religion of the lowest type of humanity, the self same principle of sacrifice is to be found. In the Christian church we have it by direct instruction from God. There must be some natural instinct in the human heart or it would not be so universal as it is. The natural instinct and impulse of the human heart to sacrifice. We can understand easily enough why it is so, for the influence is good. Everything we have is from Him, and of His bounty, and therefore we wish to communicate some part to God that He has given us. I think the old practice of sacrifice in the old Jewish and Hebrew churches was the pre-signal of Christ; and so it is to-day, whether our sacrifices be little or big they ought all to be in memory of our Lord's sacrifice on the cross. Sacrifice ought to be a reality, not a form; we learn that from Abraham; there must be in the sacrifice something genuine, and everyone must be of this nature. God regulated this by a graded scale; sometimes it was a lamb, a ram, a bullock. After the birth of Christ some change in the sacrifice was necessary, but why should we come up to one point and cast off the whole. Some change was necessary, but the whole principle of sacrifice was not to be taken away. The spiritual side of sacrifice was as well put forward in early days as now, and we must not conclude that because of certain changes at our Lord's coming that all was put aside. The scripture tells us to give alms and not turn from the poor. The widow gave her mite; it was not much, but it was all she had. She had only cast two mites into the treasury, but Christ said she had given more than all the rest put together. Sacrifice in our consideration is this: we are not simply to give without consideration, but we are to consider well whether we should give a lamb, ram or bullock. When the plate goes round in church people think this is the right time to give, and often give liberally, but there are other times to give also. I consider this a matter of religion; the circumstances of what we offer are well known to Almighty God, and we are no doubt recorded at once. As our wealth and prosperity increases there ought to be a change in our reckoning with Almighty God. It is not what is given in church that amounts to anything, but outside where there at least half a hundred good objects on which to make the sacrifice. I am not complaining of the offertory in this church, but am just speaking for the good of your own souls. It is well to bear in mind "whatsoever a man sows so shall he reap." The principle of offering is acceptable and I would have you ask yourselves what is best to give. That proportion cannot be arrived at without close calculation, but it is not to be a matter of cold blooded calculation. It must come from a free heart and we must all endeavor that our offerings, whether they be great or small, are a sacrifice to God.

METHODIST CHURCH.

At the Methodist church last evening Rev. Mr. Fisher, who is visiting the city, discoursed on the latter part of the 5th verse 19th chap. of John—"And Pilate saith unto them, behold the man." The following is a summary of his remarks: There was a moment of suspense, a moment of pause in the trials of Jesus before Pilate, and it was that moment in which Pilate led the victim forth to the people, and, almost instinctively, while beholding divinity lighting up the very surroundings, fastened as it were upon the accused and singling him out, said, "Behold the man." Singular as the expression of this Roman judge is thought to be, it was absolutely forced from him in that transformation moment, when, as it were with infinite satisfaction, Divine royalty was asserting itself in the calm submission to the end imposed, and of which he had full knowledge from the day he began his earthly career, in the going, voluntarily consenting, down to death. First, in contemplation of the scene, we assert that in Jesus Christ is the highest form of honor, and that even the higher art is impossible outside of Christianity. To Christ is given the best in music, the best in poetry and in painting. Handel's "Messiah" will live for ever, and there are painters who in their consecrated efforts preach the gospel of the Son of God on canvas, and the higher arts in multiform productions point to and say "Behold the Man." He will bear looking at, and, although many, because they cannot grasp the idea of the magnitude of His work, and have led Him forth to ridicule, they cannot surpass Him in anything they can produce, and in spite of themselves, when holding Him up to derision, they are compelled to crown Him whom they would scourge. The Pilates have continued down to this day, and although they may refuse to worship Him, yet He commands their admiration. Man fails, when with the genius God has endowed him with, he tries to belittle his benefactor, for the infinite superiority of the Lord Jesus Christ will assert itself the more humanity takes upon itself, in its weakness, the task of comparison, much more when they, in execration try to insult by deriding Him. The crowd have their mad surge of passion arrested for a moment, when Pilate, after declaring that he found no fault in Him, and as though he would have them consider again what they demanded, and in their contemplation see His innocence, he says, "Behold the Man." But in their mad desire for His sacrifice they did not consider that the Jesus before them had fed them many a time, had healed their sick, raised their dead, and taught words of peace and consolation. He who had been sympathetic in all their troubles is cast aside in their preference for Barrabas. What a diobolical age! It seemed as though He came just at the time when humanity had reached its lowest depths of degradation. Contemplate the scene: Caiphas, in metre and golden vestments, Judas the traitor, the executioner, the two malefactors who had to die with Him, and the company of Roman soldiers; but as you "behold the Man" you see the amazing effect as against them all. He will bear this cross, soon it will carry Him, and from it will depart the Spirit of Him who will soon shake society and the world and triumph over His imperial masters, creating new nations, new laws, and a new religion. Pilate, who perforce for the will of the mob condemns Him, just appears upon the page of history, and is forgotten; but the name of Jesus shall live for ever. He whose constant word was "Love one another," stands most prominently out, and although the rage of hell is there surrounding Him, that satisfying, calm, and infinite countenance, penetrates as it were into the future down through the ages, seeing the effect of this hour. The darkness is preparing to cover the doomed city He sees before Him, the city that in his sympathy He had wept for, and, although he tenderly beholds that which shall be torn asunder and annihilated, yet He does not for one moment crouch or cringe, but, knowing He must suffer to redeem the world, He does so without murmuring, with a love noble and matchless, until you accord Him as the holiest among the mighty and the mightiest among the holy. Here the speaker pictured the crucifixion, and the fall of Jerusalem, commenting on the absence of wrath, as dying He spoke love, pity and forgiveness, never forgetting that scripture was being fulfilled and that He was completing the work His Father had selected Him to do. In conclusion he said: My friends, we are here brought face to face with the divine Saviour; then "Behold the man that taketh away the sin of the world." Lean on the arm of this mighty Saviour, who is God as well as man, and may you in your faith and trust so lean upon Him and confide in Him that you may in the eternal relation "Behold the King in His beauty.

B. C. Provincial Exposition Subscription Fund.

For the purpose of raising a fund to contribute towards the patriotic and worthy object of making the next annual provincial fair, to be held in this city, a grand and unprecedented success, the undersigned agree to contribute the sums opposite their respective names (to be paid into the association or to trustees competent to receive the same, on or before 6 months from the date of the last provincial exhibition, and to be applied to preparing exhibition grounds and buildings in the city, for increasing the amount offered in prizes, and for furthering the exhibition in other ways):

Sharpe & Paine, Lulu Island	10 00
L P Eckstein	10 00
R W Armstrong	10 00
F R Glover	10 00
Walker & Shadwell	10 00
Claud Hamber	10 00
Peter Grant	10 00
A J Hill	10 00
Capt A Grant	10 00
J S Macdonell	10 00
W C Love	10 00
F G Strickland	25 00
Gilley Bros	20 00
S H Webb	25 00
T Cunningham	30 00
Henderson Bros, Chilliwhack	10 00
A B Wintemute	10 00
Per Ex-Mayor Dickinson	212 85
Annie M Jaques	10 00
Jas Cunningham	50 00
Grant & Hagstrom	20 00
J W Sexsmith	30 00
Rev J H White	10 00
B Douglas	100 00
E S Scoullar & Co	55 00
Ackerman Bros	10 00
Reid & Currie	25 00
H T Read & Co	50 00
W H Thibaudeau	15 00
Grant & Maclure	10 00
Ogle, Campbell & Co	20 00

SUBSCRIPTIONS PAID.

THE COLUMBIAN	$100 00
W J Armstrong	30 00
G D Brymner	20 00
Stewart & Cash	25 00
George Turner	10 00
Young & Terhune	10 00
Terhune & Co	15 00
A DesBrisay	15 00
P Bilodeau	10 00
W C Coatham	25 00
T M Cunningham	25 00
A E Rand	25 00

Next!

A Pleasing Sense of Health and Strength Renewed, and of Ease and Comfort

Follows the use of Syrup of Figs, as it acts gently on the KIDNEYS, LIVER & BOWELS Effectually Cleansing the System when Costive or Bilious, Dispelling Colds, Headaches and Fevers and permanently curing HABITUAL CONSTIPATION without weakening or irritating the organs on which it acts.

For sale in 75c bottles by all Leading Druggists.

MANUFACTURED ONLY BY THE CALIFORNIA FIG SYRUP CO

SAN FRANCISCO, CAL., LOUISVILLE, KY., NEW YORK, N. Y.

Children Cry for Pitcher's Castoria

Wholesale City Market.

Beef, per 100 lbs	$4 00 @	4 50
Pork "	7 50 @	8 50
Mutton "	8 00 @	9 00
Potatoes, new "	1 00 @	
Cabbage "	50 @	1 00
Onions "	1 00 @	1 50
Wheat "	1 50 @	0 00
Oats "	1 25 @	
Peas "	1 50 @	2 00
Hay, per ton	12 00 @	15 00
Butter (rolls) per lb	0 25 @	0 30
Cheese, "	0 14 @	0 15
Eggs, per doz.	0 20 @	25
Cordwood (retail) per cord	3 00 @	4 00
Apples, per box	80 @	1 50
Hides (gr'n) per 100 lbs	4 00 @	6 00
" (dry) "	5 00 @	9 00
Wool, per lb	6 @	10

When Baby was sick, we gave her Castoria,
When she was a Child, she cried for Castoria,
When she became Miss, she clung to Castoria,
When she had Children, she gave them Castoria

INFORMATION WANTED.

INFORMATION WANTED CONCERNing the whereabouts of ALEXANDER McKAY, a native of Chateauguay County, Province of Quebec, who left his home about 25 years ago. Any information concerning him will be thankfully received by his aged father,

DONALD McKAY,
St. Urbain, Premiere,
au5dt3wtl Chateauguay County, P.Q.

Notice to Contractors.

SEALED TENDERS WILL BE RECeived by the undersigned up to noon of the Twentieth Day of August, for the construction of a School House on the Trenant School Reserve, Ladner's Landing.

Plans and specifications can be seen at Mr. McNeeley's store, Ladner's Landing.

R. WATSON,
dau5t17 Secretary.

B. C. Fruit Growers' Association.

TO ENABLE EXHIBITORS, DIRECTors and Members of the Association and others to attend the meetings and Exhibition of this Association, to be held at Vancouver on the 8th and 9th insts., single fare return tickets will be issued by C. P. N. steamer—Victoria to Vancouver and return; by steamer Robert Dunsmuir—Nanaimo to Vancouver and return; and by C. P. R. trains from different stations in the Province to Vancouver and return.

dau5t3

NOTICE TO

Choppers & Axemen

TENDERS WILL BE RECEIVED AT the City Hall, New Westminster, up to 12 o'clock noon on MONDAY, **August 12th,** for the SLASHING, PILING and BURNING of LOGS on MELBOURNE ST., marked "Tender for Melbourne St.," and addressed to the "Chairman of Board of Works, City Hall, New Westminster."

No tender entertained unless accompanied by deposit equal to 5 per cent. of amount of tender, which shall be forfeited if party tendering refuses or neglects to enter into a contract when called upon to do so. In the event of a tender not being accepted the deposit will be returned.

Plans and specifications may be seen in the City Engineer's Office, City Hall.

The lowest or any tender not necessarily accepted.

Payments will be made during the progress of the work.

J. G. JAQUES,
Chairman of Board of Works.

City Hall,
New Westminster, Aug. 5, 1889. dau5td

THIS WEEK

WE WILL OFFER OUR ENTIRE STOCK OF

Silk, Taffeta AND Cotton Gloves

Lace Mitts, &c.,

In Ladies' and Children's sizes.

Also,

HOSIERY

At Great Reduction in Prices!

WONDERFUL BARGAINS.

Ogle, Campbell & Freeman

MASONIC BLOCK.

dwtc

SUMMER COATS!

AT COST.

OGLE, CAMPBELL & CO.

NEW WESTMINSTER.

djly19tc

R. J. ARMSTRONG,

DEALER IN

Choice Family Groceries!

FINEST CREAMERY BUTTER A SPECIALTY.

Labrador Herrings,
Mackerel, Salt Cod,
Armour's Unc. Hams,
Armour's Unc. Bacon.
Flour. Bran. Shorts.

☞ HIGHEST PRICES PAID FOR FARM PRODUCE.

Scoullar-Armstrong Block, Columbia St.

W. J. WALKER & CO.

BANK BUILDINGS,

Mary Street, New Westminster, B.C.

[TELEPHONE No. 55.]

14 CLARE ROAD, HALIFAX, EN LAND.

CHARTERED ACCOUNTANTS AND AUDITORS, CONVEYANCERS, REAL ESTATE AND INSURANCE AGENTS, STOCK AND SHARE BROKERS.

London and Lancashire Fire and British Empire Life Insurance Companies.

New Westminster Building Society.

Accountant's Office, Diocese of N.W.

City Auditors, 1886, 1887 and 1888.

ADVISE CLIENTS IN THE BUYING AND SELLING OF REAL PROPERTY IN THE CITY AND DISTRICT, and other monetary transactions.

Have several good investments on their books, and all new comers will do well to call before doing business elsewhere.

dw3dely

J. H. PHILLIPS

— GO TO —

COLUMBIA ST., WESTMINSTER,

— FOR —

Bathing Suits, Vacation Shirts,
Summer Underclothing, Tennis Shirts,
Summer Coats & Vests, Athletic Shirts,
Elastic Belts.

FOR THIS WEEK ONLY!

Jas. Ellard AND Co

WILL SELL THEIR REMAINING STOCK OF

Prints, Lawns and Muslins

AT COST, FOR CASH.

dwoc13tc

F. CRAKE,

Practical Watchmaker, Manufacturing Jeweler & Optician.

OPPOSITE THE BANK OF MONTREAL.

WATCHES, CLOCKS, JEWELRY, PLATED WARE, &C.

BEST QUALITY. EASTERN PRICES.

A full line of **Spectacles & Eye-Glasses** in steel, rubber, silver and gold frames. The finest Pebbles made, $4 per pair; all sights suited.

Special attention given to FINE WATCH REPAIRS. Having learned the business thoroughly from some of the finest Horologers in England, and since then managed the watch-repairing departments of a few of the best firms on the continent of America, is a sufficient guarantee of good workmanship. Formerly manager for nearly 8 years of the well-known firm of Savage & Lyman, Montreal.

Charges Moderate.

MONTREAL, Dec., 1887.—Mr. F. Crake.—Andw. Robertson, Esq., Chairman of Montreal Harbor Commissioners, says: "I never found a Watchmaker who did so well for me as you did when in Montreal, and I am sorry you are not here to-day."

dwap12tc

D. S. CURTIS & CO.

AGENTS B. LAURANCE'S SPECTACLES.

Wholesale and Retail Druggists

NEXT COLONIAL HOTEL, NEW WESTMINSTER, B. C.

GROCERIES

For First-class Family Groceries and Provisions, go to

SINCLAIR'S, - Columbia Street.

New Goods arriving all the time. A nice lot of CHRISTIES CRACKERS & BISCUITS just to hand. New SYRUPS, MOLASSES, etc., etc. Call and get prices. dwtc

W. & G. Wolfenden,

DIRECT IMPORTERS & DEALERS IN

HIGH-CLASS

DRY GOODS

—AND—

GROCERIES

Cor. Columbia & Mary Sts.

dwtc

BON MARCHÉ.

DRESS-MAKING DEPARTMENT will be re-opened **August 1st,** and will be under the management of a FIRST-CLASS DRESS-MAKER from Montreal. Style and fit guaranteed.

WALKER & SHADWELL,

dwse28tc COLUMBIA STREET.