Government Printing Office

DAILY BRITISH COLUMBIAN.

VOLUME 7 NEW WESTMINSTER, B. C., THURSDAY EVENING, JULY 18, 1889. NUMBER 15

PROFESSIONAL AND BUSINESS CARDS.

T. C. ATKINSON,
BARRISTER, SOLICITOR, &c. Offices—Masonic Building, New Westminster, B. C. dwtc

ARMSTRONG & ECKSTEIN,
BARRISTERS, SOLICITORS, ETC.—Masonic Building, New Westminster, B. C. dwmy4tc

W. NORMAN BOLE, Q. C.,
BARRISTER-AT-LAW, LAND AGENT. Money to Loan. Office—Clarkson St., New Westminster, B. C. dtc

CORBOULD, McCOLL & JENNS,
BARRISTERS, SOLICITORS, etc. Offices—Masonic Buildings, New Westminster, and Vancouver, B. C. dwtc

A. C. BRYDONE-JACK, M. A.,
NOTARY PUBLIC, CONVEYANCER, &c. Barrister of the New Brunswick Supreme Court. Office in the Hamley Building, Columbia St., opposite the Colonial Hotel. dap8tc

JOSEPH E. GAYNOR, B.A., LL.B.
GOLD MEDALIST of the University of Dublin. BARRISTER-AT-LAW of the High Court of Justice, Ireland. Offices, Corner McKenzie & Clarkson Sts., New Westminster. dwfe2tc

A. J. HOLMES, D. D. S.,
SURGEON DENTIST. Graduate of the Ohio College of Dental Surgery. Is now with Dr. C. E. C. Brown. All work skillfully performed. Rooms B & C, Bank of B. C., Columbia St. Hours—8 to 12 a.m.; 1:30 to 6 p. m. djly3tc

G. W. GRANT,
ARCHITECT. Office—Corner Mary and Clarkson Sts., Westminster. dwtc

CLOW & MACLURE,
ARCHITECTS. Office—Room E, over Bank of B. C., Columbia Street, Westminster. dtc

WILLIAM R. KING,
ARCHITECT, SANITARY ENGINEER, &c. Removed to Armstrong's Block, *Columbia Street, Westminster*—Room No. 2. dtc

W. THIBAUDEAU,
LAND SURVEYOR AND DRAUGHTSMAN. Hamley Block, New Westminster, B. C. dmy15tc

A. F. COTTON,
DOMINION AND PROVINCIAL LAND SURVEYOR. Office: Room D, Bank of B. C. building, Westminster, B. C.

G. PITTENDRIGH,
REAL ESTATE BROKER and County Court Agent, Commissioner, Notary Public, &c. Rents collected. Office—McKenzie Street, New Westminster, B. C.

T. J. TRAPP,
AUCTIONEER AND APPRAISER. Columbia Street, New Westminster. All commissions will receive prompt and careful attention. Best references given when required. mh12-tc

F. C. McCARTNEY,
COMMISSION AGENT and Customs Broker. Douglas St., New Westminster. Agent for Harrison Springs Aerated Water; Vancouver Steam Dye & Cleaning Works; *Carters' Patent Organs*—"the wonder of the age."; Dominion Pianos and Organs; Johnston's Patent Kalsomine; Havana Cigar Factory; Lion Insurance Co for live stock, &c. Employment Agency Office. A select lot of Toilet Articles and Druggists' Sundries for sale. Next door to Bakery. djly3tc

TURNER, BEETON & CO.,
MERCHANTS. Wharf St., Victoria. Agents for North British and Mercantile Insurance Co. for Mainland. H. C. BEETON & Co., 36 Finsbury Circus, London, E. C. dtc

Imperial Fire Insurance Co.
OF LONDON.
CAPITAL, - £1,000,000 Stg.
Rates as low as any other reliable Companies doing business in British Columbia.
W. J. ARMSTRONG, Agent for New West.
djly3tc

ALBERT J. HILL & CO.
Civil Engineers, Land Surveyors & Draughtsmen.
REAL ESTATE,
FINANCIAL, SHIPPING & COMMISSION AGENTS
Fire, Life & Marine Insurance.
COLUMBIA ST., - OPP. COLONIAL HOTEL
NEW WESTMINSTER, B. C.
dwjly15tc

RAND BROS.
REAL ESTATE BROKERS,
Conveyancers, Collectors,
And Insurance Agents,
Offices at
NEW WESTMINSTER: Corner McKenzie and Clarkson Sts.
VANCOUVER, Cordova Street.
LONDON, England.
BUILDING LOTS for sale in all sections of Vancouver and New Westminster City.
FARM LANDS of superior quality for sale at Chilliwhack, Port Hammond, Langley, Matsqui, Sumas, Mud Bay, Ladner's Landing, Lulu Island, North Arm and Pitt River.
Maps and Plans exhibited and the fullest information furnished at all our offices.

W. BOVILL,
ARCHITECT
—AND—
Real Estate Agent
NEW WESTMINSTER:—Office, Mackenzie Street.
Full List of City and Suburban Property.
Particular attention paid to Farming Lands.
Accurate information to correspondents. dwmy6yl

Macpherson AND Thomson,
DRUGGISTS.
Pure and Fresh Drugs
PERFUMES,
Patent Medicines, Etc
PHYSICIANS' PRESCRIPTIONS CAREFULLY COMPOUNDED.
Telephone Communication. Night Bell.
dfe27tc

Tenders for Street Work.

TENDERS WILL BE RECEIVED AT the City Hall, New Westminster, up to 4 o'clock on MONDAY, July 22nd, 1889, for the

GRADING OF AGNES STREET,

marked "Tender for Agnes St.," and addressed to the "Chairman of Board of Works, City Hall, New Westminster."

No tender entertained unless accompanied by deposit equal to 5 per cent. of amount of tender, which shall be forfeited if party tendering refuses or neglects to enter into a contract when called upon to *do so. In the event of a tender not being* accepted the deposit will be returned.

Plans and specifications may be seen in the City Engineer's *office, City Hall.*

The lowest or any tender not necessarily accepted.

J. G. JAQUES,
Chairman of Board of Works.
City Hall,
New West., July 17th, 1889. djly17td

T. J. TRAPP & CO.
GENERAL & SHELF HARDWARE,
Including **Tools** of all kinds of the best makes; **Cross-cut & Hand-Saws, Barbed Wire** for Fencing, and all the necessary **Utensils** for **Farming; Pulley Blocks, Snatch Blocks, Rope & Chain** in all sizes; **Pitch, Tar & Oakum;** Tarred and Plain **Paper** for **Building; Paints & Oils** in all colors; **Liquid Paints** in all shades; **Floor Paints** ready to use; **Grind Stones; Wall Paper** in all designs; **Brooms & Brushes** for all purposes; **Lubricating Oils; Traps** of all descriptions, and a general assortment of **Agricultural Implements.**
☞ Special attention given to orders by mail.
T. J. TRAPP & CO.,
dwjly3tc COLUMBIA STREET, NEW WESTMINSTER.

GRANT & MACLURE.
Boots & Shoes!
NEW WESTMINSTER.

NEW SPRING GOODS!
Spring Overcoatings, French & English Worsteds and Scotch Cheviotts.
—AT—
J. S. MANSON'S
MERCHANT TAILOR.
Columbia Street, New Westminster.
noddly

Cheap Sale! Cheap Sale!
—AT THE—
GLOBE HOUSE
Sweeping Reductions!
☞ All Summer DRESS GOODS and MILLINERY will be sold AT COST. Now is the time to secure BARGAINS.
dtc MRS. WM. RAE.

RAND BROS.
Real Estate,
Insurance and Financial AGENTS.
OFFICES:
NEW WESTMINSTER, CORNER CLARKSON & McKENZIE STS.
VANCOUVER, CORNER CORDOVA AND ABBOTT STREETS.
—AND—
ANDERSON BLOCK, GRANVILLE STREET.
LONDON, ENG. 107 CANNON ST.

Farming Lands and Town Lots
OF ALL DESCRIPTIONS FOR SALE.

Business Property.	Vacant Residential Property.
Lot facing on Columbia and Front Sts., in central portion of the city; several buildings bring good rent—$22,000.00.	Lot 1, Block 28; *corner lot on Agnes St.*; fine residence site—$1200.00.
Lot 4, Block 7, near Lytton Square, 66x132 feet, fronting on Columbia and Front Sts.—$6,000.00.	Lots on St. Andrew's St., near Queen's Avenue—$500.00 each.
Corner Lot on Columbia St., 33x66 feet—$4,000.00.	Lots on Montreal, Douglas and Halifax Sts., near Clinton St.; fine views and well situated—$350.00, $375.00, $500.00.
Also—Lot and Building with stock of Goods, one of the best business stands in the city.	Lot on Melbourne St., near Clinton—$300.00.
Improved Residential Property	Lot 9, Sub-Block 10; fine residence lots—$250.00.
Lot 15, Block 13; two houses rented at paying figures—$4,500.00.	Lots on Pelham St., near Mary—$600.00 each.
House and Lot on Lorne St., near Columbia—$1250.00.	Lot on Pelham St., near St. Andrew's; *fine site*—$500.00.
Lots 4, 5 & 6, Block 19; good house, *garden, &c.; choice residence property*—$5,250.00.	Lot on St. John's St., near Melbourne—$350.00.
Corner Lot on Columbia St.; fenced and cleared—$1500.00.	Lot in St. Andrew's Square—$300.00.
House and Lot on Columbia St.; one of the finest residences in the city—$7,000.00.	Lots in Block fronting on North Arm road; finest chance in the market for residence or speculation—$125.00 to $175.00.
House and Lot on Royal Avenue, near Douglas St.—$2,000.00.	Lots in Subdivision of Lot 11, sub-Block 12—$60.00 to $125.00.
House and 3 Lots, corner Royal Avenue and St. Patrick's St.; no better residence site in the city—$10,000.00.	Lots in Subdivision of Lot 17, sub-Block 13—$100.00 each.
1 acre, with 7 houses, near the Park—$6,000.00.	*Lots in Westminster Addition at $15.00* to $50.00.

dwau2tc

ROYAL BAKING POWDER
Absolutely Pure.
☞ This powder never varies. A marvel of *purity, strength and wholesomeness.* More economical than the ordinary kinds, and cannot be sold in competition with the multitude of low test, short weight alum or phosphate powders. Sold only in cans. ROYAL BAKING POWDER Co., 106 Wall St., New York. 8fely

Rooms to Rent.
FURNISHED ROOMS TO RENT, IN M. Gray's house, on Prevost Street.—*Apply on the premises.* djly8tc

Farm for Sale.
LOT 27, BLOCK 4 NORTH RANGE 6 West, Lulu Island, at a bargain.—Apply to RAND BROS., or EDWARD A. SHARPE, Lulu Island. dwje27m1

FOR SALE.
HOUSE AND LOT FOR SALE AT Ladner's Landing. Fine situation. Apply to A. H. COULTER, djly15w1 Ladner's Landing.

TO RENT.
A PLEASANT ROOM FOR TWO GENtlemen, with or without Board, in private family. Apply at third house up the hill, left hand side of Douglas street. djly9tc

FOR SALE CHEAP.
A FARM AT KENSINGTON PRAIRIE containing 160 acres; about 100 acres cleared and 20 acres under cultivation; has a house and barn and good fence all around it. For further particulars apply *to* J. JACKSON, jly15-dtf6-wt1 Kensington Prairie.

First-class Prairie Farm
FOR SALE.
SUPERBLY SITUATED ON LULU ISLAND, North Arm, Fraser River; containing 200 acres of the finest farming land in the country; all dyked, well improved, good buildings, good orchard (bearing).
For further information enquire of
MAJOR & PEARSON,
dmy29tc, New Westminster.

WANTED.
ONE THOUSAND CORDS CEDAR *Bolts, four to seventeen feet long.*—Apply to
dtc ROYAL CITY PLANING MILLS CO.

MAJOR & PEARSON
Real Estate Brokers and Financial Agents.
AGENTS FOR
Confederation Life Association of Toronto.
Royal and Lancashire Fire Insurance Companies.
☞ Valuable Lots for sale in the City and District of Westminster; and choice Lots in the City of Vancouver.
Persons wishing to buy or sell city or rural property should communicate with us.
Offices: Bank of B.C. building, opposite postoffice, Westminster, and Hastings St., Vancouver. dwap8tc

T. A. MUIR & CO.
DRUGGISTS
QUEEN'S HOTEL BLOCK,
NEW WESTMINSTER.
Reliable Drugs & Medicines
TOILET ARTICLES & SUNDRIES
PRESCRIPTIONS A SPECIALTY.
dap8tc

Lowenberg, Harris & CO.
Real Estate,
INSURANCE
—AND—
Financial Agents
Purchase Sell and Lease Property,
Collect Rents,
Make Loans on Mortgages,
And transact all Business relating to Real Estate.
—AGENTS FOR—
London Assurance Corporation.
Connecticut Fire Insurance Co. of Hartford.
London and Lancashire Life Assurance Co.
Canton Insurance Office, Ld. (Marine)
OFFICES:
Columbia St., New West'r.
41 Government St., Victoria
dwselyr

NOTES AND COMMENTS.

There is an Englishman in Calcutta, says an exchange, who sends all his white shirts to London to be washed and done up at a cost of half-a-crown each. He has scores journeying between India and England at a time.

The city of Buenos Ayres, in the Argentine Republic, has expended during the last six years $10,000,000 in constructing sixty magnificent school buildings for 600 pupils each. These school houses are the finest in the city, and a collective exhibit of them has made a sensation at the Paris Exposition.

In England, down to the reign of Charles the Second, or a little later, the kiss was the common greeting to friends and strangers alike, and shaking hands was a mark of close intimacy or high favor. In the diary of Anne, Countess of Pembroke, her ladyship thinks the fact of her shaking hands with anyone worth nothing.

Says an exchange: Artifical honey, which is more common in the market than customers know, is made of potato-starch and oil of vitriol. Some rash optimists think that they are sure of getting the genuine product of bees and flowers by purchasing honey in the comb. Deluded mortals! The exquisite white comb that pleases them is often made of paraffine wax.

The women employed in counting the notes in the treasury of Washington are apt, it is said, to have ulcerations on the fingers and on the head. The explanation now given is that the disorder is due to the arsenic in the coloring matter of the notes. For moistening their fingers the counters have at hand a vessel with a damp sponge, and the water therein becomes in time charged with the coloring matter, and therefore with arsenic. In order to scratch the head or smooth the hair the hands are wont to be raised there. Hence the ulcers in that part of the body.

It is sad to think, says an exchange, that many of the novels which have won the admiration of the world have been produced by Wilkie Collins, the great English novelist, while he was enduring agonies which would drive a weaker man to the hospital. The gout, as exquisite a pain as the tooth-ache, but more continuous, attacks him, not only in the hands and feet—where it is bad enough—but in the eyes. It is impossible to imagine such tortures. But in spite of them, and sometimes during them, Wilkie Collins goes on with his work, and finds relief in forgetting himself in the scenes of fiction. Never once has he failed to keep his contracts with the publishers. Never once has his copy been delayed.

At the apex of the Prince of Wales' crown, it is stated, is a very curious feather, or rather a tuft of feathers, each tip of which is adorned with a gold tassel. This feather is the only one of the kind in the world, and is worth about ten thousand pounds. It took twenty years to get it, and caused the death of more than a dozen hunters. The bird from whose tail the feathers are plucked is called the feriwah—a sort of creature of the Paradise species, but the rarest kind. To obtain the tail-feather in its full beauty, it is necessary to pluck it out of the living bird, as instantly after death the feather becomes lustreless. What makes the pursuit of the feriwah so dangerous is that the bird always inhabits the haunts of tigers, and seems to have some strange affinity for those terrible brutes.

The wedding season in India is now at its height, writes Frank G. Carpenter to an American cotemporary, from Bombay. I have seen wedding processions by the dozen in every town I have visited, and I have had a fair chance to note some of the pecularities of the Hindoo marriages. India has the youngest brides and grooms in the world. The grooms I have seen have in no case been over fifteen, and some of the brides were apparently only just weaned. By the Hindoo law a woman should be married before she reaches the age of puberty, which here is at twelve. Most girls are betrothed before they are six, and in a wedding procession at Agra I saw a little bridegroom of perhaps ten years gorgeously dressed in cloth of gold, and with heavy gold bracelets on his wrists and ankles, sitting in a wedding chair with a little baby girl of not over two who lay asleep at the other end of the chair while the procession moved onward. Her sleep was heavy and she had probably been drugged with opium. This was a marriage of two wealthy families and the wedding procession was very grand. In the case of baby marriages, the child is often brought up by her own parents, and she only comes to her mother-in-law's house when she has got old enough to learn housekeeping, which is at the age of ten or eleven years. In some cases, however, she goes at once to the house of her mother-in-law, and is brought up by her, often being made to do the drudgery of the house and absolutely subject to her husband's mother.

Children Cry for Pitcher's Castoria

CANADIAN ENTERPRISE

On the Pacific Reduces the Pacific Mail S. S. Co.'s Profits by Forty per cent.

Cole the Founder of the Republican Party Died To-day, Ripe in Years.

The Payment of Claims to the Sufferers of Johnstown Proves a Huge Farce.

CANADIAN PUSH.

SAN FRANCISCO, July 18.—Traffic manager Rice, of the Pacific mail and Oriental and Occidental S. S. Co., in an interview to-day said that the Canadian Pacific steamers are injuring the freight business of his company from 30 to 40 per cent., but they are not hurting the passenger branch of the business. In time, however, they will by obtaining new fast and finely appointed steamers, thus attracting travel to their line. Mr. Rice is of the opinion that the government will soon come to the relief of American steamers.

THE RICHEST MAN.

LOUISVILLE, Ky., July 18.—G. W. Norton sr., a retired banker and capitalist, died this morning. He was the richest man in Kentucky, possessing large real estate interest in Chicago, Duluth, Cincinnati, Louisville and elsewhere. He was 74 years of age.

A STRAY BALOON.

NEW YORK, July 18.—Pilot Phelan, of Pilot the boat Caprisa which came into port this morning, reports on Tuesday in lat. 39, 40, long. 71, 40, he sighted a baloon dragging its car along the surface of the water. He was some distance from it, but gave chase and saw it collapse and disappear at sundown when he was three quarters of a mile from it.

THREE KILLED.

CHICAGO, July 18. — Three men were killed and about a dozen injured by a boiler explosion at the planing mill of the R. T. Stone Lumber Co. on Blue Island avenue about 8:30 o'clock this morning.

MUST BE INSANE.

SAN FRANCISCO, July 18.—Dr. Hodges, who throw a bomb on the stage of the Grand opera house during the engagement of Adelina Patti, in Feb, 1887, and who was released from his imprisonment a short time ago, attempted suicide last night by cutting his throat, but will recover. He is believed to be insane, and will be examined by the insanity commissioners.

THE FERRY DIVORCE.

SAN FRANCISCO, July 18. — Mrs. Ferry, wife of Clinton B. Ferry, the millionaire lumber merchant, of Tacoma, arrived from Paris last night. She will push her suit for divorce, begun in this city, on the grounds of cruelty and desertion. Mrs. Ferry says that her husband is now in Tacoma and that she hears that he intends to fight the case, making all sorts of charges against her.

DEAD.

BUFFALO, N. Y., July 18.—Asable M. Cole, founder of the republican party, is dead, aged 68.

SHOT THE INTRUDERS.

PRESCOTT, Ariz., July 18.—A. W. Callen shot and killed Bryson Charles and Frank Work, at his mining camp near here on Monday night. Charles and Work attempted to drive Callen from the claim that he has been working, when he shot them dead with a double barrelled shot gun loaded with buckshot. Callen has been arrested.

SKIPPED.

CHICAGO, July 18.—Herbert Oliver, confidential agent of the firm of A. H. Smith & Co., diamond brokers, of New York and London, has gone to Canada. $2,500 worth of diamonds are also missing. He had been a heavy loser in the races.

WHEAT.

SAN FRANCISCO, July 18.—Wheat steady; buyer '89 130½; buyer season, 147½; seller '89, 133⅜.

NEW YORK, July 18.—Wheat firm; July, 88¼; August 85⅝; Sept. 86.

A RAILWAY TRUST.

NEW YORK, July 18.—A consultation of prominent western railway managers will take place here on Saturday with reference to Colonel McCook's plan for the formation of a railway trust.

REVENGE ON MITCHELL.

NEW YORK, July 18.—Detective Norris appeared at the Tombs court this morning with a requisition from Gov. Lowry, of Mississippi calling for the arrest of Mitchell and Donovan, who looked after Kilrain in the battle with Sullivan. Norris had no requisitions for either Sullivan, Kilrain or Muldoon, and it looks as if he is acting out of revenge. Kilrain and party while on the way to the battle ground were almost paralyzed with fear when they discovered the presence of Norris on the train. Norris assured them, however, he had no intention of arresting Kilrain, but was on his way to New Orleans to arrest burglars. The Kilrain party doubted him, nevertheless, and it was not until he produced warrants that he was believed. Mitchell, it is said, promised Norris $250 if he would take the party safely through Mississippi to New Orleans. The party arrived in the latter place safely, but Mitchell did not make good his promise. Norris then called upon the governor for a requisition for Mitchell, which was given. Norris arrived here this morning and detectives have been detailed to hunt up the men. Justice O'Reilly, before whom the application for warrants was made, said they were not necessary.

A REGULAR FARCE.

JOHNSTOWN, Pa., July 18.—Judge Cummins and Mr. R. Thompson of the State Relief committee arrived from Crossen Springs this morning. These gentlemen immediately opened an office for the payment of $50,000 of the governor's funds and $40,000 of the Pittsburg relief commissioner's funds. About a hundred applicants, mostly of the poorer classes, were in waiting. As the warrants were issued and the amounts handed out after being sworn to by the applicants, there was only one grand howl of indignation and disappointment at small amounts awarded. To illustrate: The well-known Chas. Dick, one of Johnstown's most prominent citizens, loss $5,000 by the flood. Dick filled a claim for $3,000 and his warrant was filled out for $80. Dick got angry and refused to accept it. A neighbor of Dick, whose losses were much greater, also received a warrant for $80.

SHIPPING.

SAN FRANCISCO, July 18.—Sailed, ship Alaska for Tacoma and bark Northwest for Port Townsend.

STABBED BY A CHINAMAN.

LOS ANGELES, July 18.—George W. Pierson, a livery stable keeper, was fatally stabbed by Lee Song, a Chinaman, yesterday. Some boys at Pierson's stable had been calling Song names, Song went to Pierson and remonstrated, argument ensued and Song was knocked down, whereupon he used a vile epithet and drawing a long knife inflicted fatal wounds in Pierson's thigh and abdomen.

ACQUITTED.

SAN FRANCISCO, July 18.—The charge of murder against assistant supt. Harrison, of the industrial school for shooting and killing Thos. O'Brien, an escaped prisoner, who was resisting arrest, was dismissed to-day. Harrison having been exonerated by the coroner's jury.

GOT OFF EASY.

SAN FRANCISCO, July 18.—John Sanders, rancher, who shot and killed his wife for refusing to support him by leading a dishonorable life, was sentenced to life imprisonment to-day.

THE LATEST SMUGGLING DODGE.

While the furniture was being removed this morning from the steamer City of New York, which arrived from Hong Kong, a few days ago, and which is going to be laid up for repairs, one of the mattresses was ripped open by a customs' officer and a number of silk handkerchiefs were found. The other mattresses, numbering between 120 and 130, were also opened and silk goods to the value of $850 were discovered.

CHILDREN POISONED.

STAR CITY, Ark., July 17.—Four children of Joseph Hunter, a planter living near here, were poisoned last night from eating food in which arsenic had been placed. Three are dead. The criminal and motive are unknown.

A KNOTTY POINT.

ATLANTA, July 17.—A month has passed since John Pickett expiated the crime of murder on the gallows. The memory of the event has been awakened in a remarkable manner. A report comes from Sumter country that Pickett is still alive in that portion of the state. After hanging, the body was taken in charge by friends who worked successfully and resuscitated it. If Pickett is still alive and is apprehended the question is whether he can be further punished. He has been declared legally dead, and the case will prove one unparalleled in the history of the state.

SHORT HOURS.

CHICAGO, July 17.—Over six hundred dock laborers and freight handlers went out on strike here last night. The strike was for eight hours work as a day's labor. The company conceded everything and the strike was declared off.

WIPED OUT.

WATERLOO, Iowa, July 17.—A dispatch just received says that Shellrock, Iowa, has been totally destroyed by fire. No further particulars are at hand.

AN AIR SHIP.

BOSTON, July 17.—An aerial exhibition association has been formed here with C. M. Ravsom, of *Modern Light and Heat*, as treasurer; Y. R. N. Bowlby, chairman, and O. B. Bashford, chairman of the trustee board. The object is to assist Dr. A. Debausiet to construct his steel air ship on the vacuum principle. The ship is expected to carry two hundred passengers and fifty tons of mail or freight and to reach a speed of 70 miles an hour. It will cost $250,000, and a national subscription is being made to provide funds. Permission has been asked to build the ship at Charleston navy yard.

NEW SHIP YARDS.

CHICAGO, July 17.—The *Tribune* this morning says that a great ship yard is to be established at South Chicago for the construction of steel steamers. It was decided at Duluth, June 10th, in the annual meeting of the stockholders of the Minnesota Iron Company, that something in this line would be done, and the $1,300,000 surplus was voted to the director. The Minnesota Iron Company is a part of the more extensive Illinois Steel Company. It is stated that a fleet of half a dozen big ore carriers for the Minnesota Iron Company is to be the first work done.

NOXIOUS GASES.

LINCOLN, Neb., July 17.—At five o'clock this afternoon four men lost their lives in this city under peculiar circumstances. A watch was dropped in a cesspool and the men were endeavoring to recover it. They dug a large hole at the side of the pool. This hole was filed with water by rain. One man stood on a ladder above the water and made an opening into the cesspool. Foul air and gas rushed out and overcame him and he fell into the water. A friend went to his assistance and he was likewise overcome. One by one seven men fell into the water which by this time was full of muck and slime from the vault. Three men were rescued, some by the men who afterwards perished in attempting to save the others. The dead are James Crawford, bricklayer; Alfred Kunkler, laborer; John Cleary, blacksmith; Frank Maloney, plasterer. Crawford and Cleary were married.

THE G. T. R. DOUBLE TRACK

CORNWALL, July 17.—The G. T. R. double track will be completed from Montreal to Cornwall in about thaee weeks. It is expected the double track will be finished from Brockville to Iroquois, and from Wales to Cornwall this season. This will leave a small section between Iroquois and Wales which may not be finished till next year.

BODY FOUND.

OTTAWA, July 17.—The body of a woman was found floating in the Ottawa on the Hull side of the river, much decomposed, and the features could not be recognized. No one could identify the remains. A coroners jury returned a verdict of "found drowned" and caused the body to be interred. The police have heard of no woman being missing for three or four months past.

WILY DERVISHES

Endeavor to Frighten Gen. Grenfell by Warning Him of Gen. Gordon's Fate.

Report that President Carnot will Dine the King of Greece Astounds Paris.

Olliver Says the Indictment of Boulanger is a Base Attempt to Dishonor a Brave Man.

A SAUCY DERVISH.

LONDON, July 18.—In the commons to-day Hon. Edward Stanhope, secretary of state for the war department, read a communication from General Grenfell, who is with the troops in Egypt. The communication contained the reply of Nad El Jumi, leader of the Dervishes to Gen. Grenfell's demand for his surrender. The Dervish leader's reply says: "Your force is nothing to me, I am sent to conquer the world and I cannot stop. Now, I call upon you to surrender, if you will do so I will protect you. Remember Hicks Pasha and Gordon Pasha." Gen. Grenfell adds that Nad El Jumi is fighting well for good condition.

THE RIPPER'S VICTIM.

LONDON, July 18.—At the inquest held to-day on the body of the woman found murdered in Whitechapel yesterday morning, it was found in addition to 2 deep gashes across the stomach, there were 14 other wounds on the body, mostly skin deep.

A BOULANGER DEFENDER.

PARIS, July 18.—Emile Olliver, the French statesman, has published a letter in which says the indictment of Boulanger is a base attempt to dishonor a brave and devoted soldier who has served his country well. He says the French people will never allow the general to rest under the stigma.

PARNELL COMMISSION.

LONDON, July 18.—The cross-examination of Matthew Harris M. P., was concluded to-day before the Parnell commission. He deposed that Egan and Bennon left the Fenians when they joined the league. Dr. Charles Turner, Nationalist, M. P., for the middle division of Cork, was placed on the stand. He testified he never advocated the boycotting of women and children, but he had tried to get the land grabbers boycotted. He said he had always spoken against the outrages. The tories of Cork had boycotted him, and many of his patients had forsaken him under pressure from the Tories.

THE SCORES.

LONDON, July 18.—The Canadian team at Wimbledon yesterday capped the individual successes by winning the Kolapore cup. There is great rejoicing in the camp to-night. The mother country team was picked from the whole camp. The Canadians won by sheer pluck and good shooting. The scores were: 200 yards, Canada, 245; Britain, 242; Guernsey, 239; Jersey, 238. 500 yards, Canada, 483; Britain, 472; Jersey, 465; Guernsey, 449. The 600 yards brought the total to, Canada, 687; Britain, 684; Jersey, 648; Guernsey, 632. Canada thus won by three points. Loud cheers greeted the result. Armstrong headed the Canadian score with 91, Ogg 89, Ashall 88, Wilson 87, Rogers 87, Mitchell 84, Weston 84, McVihie 77.

SENSATIONAL ANNOUNCEMENT

PARIS, July 18.—An official dinner will be given the king of Greece on July 25th at the Elysee by President Carnot. The announcement caused a sensation.

THE GERMAN STRIKES.

BERLIN, July 17.—The strikes in Voitsberg district have become general and every miner is now out. The strikers from Loebet district, only a few miles distant, are flocking to Voitsberg and serve to aggravate the discontent. The military are kept in readiness to quell any disturbance and reinforcements are on the way. The mine owners offer an advance of 20 per cent. in wages, but the men hold out for 50 per cent. Troops are occupying the glass works and paper mills in Voitsberg, but it is feared that the men will set the pits on fire. Several arrests of violent strikers were made to-day.

BANK OF B. C. DIVIDEND.

LONDON July 17.—The Bank of British Columbia meeting to-day declared a dividend of 6 per cent. and a bonus of 1 per cent. The report was adopted. Sir Charles Tupper commented on the prosperous condition of the bank. He said his recent revisit to the Pacific coast convinced him that British Columbia was a splendid province.

NEW WARSHIPS.

PARIS, July 17.—The chamber of deputies to-day passed a supplementary credit of £2,320,000 asked by the minister of marine for the purpose of building new war ships. A bill was also passed extending amnesty to various classes of political offenders, after which M. Meline, president of the chamber, read a decree closing the session and the chamber adjourned. Fifteen minutes later the senate resumed its adjourned session of this morning and was about to proceed with its routine business when acting President M. Humbert, of the presidents of the senate, announced that the chamber of deputies having closed its session without sending a formal notification of adjournment to the senate this body was no longer competent to deliberate. He insisted that nothing they could now do would have the force of law. Premier Tirad expressed his disagreement with this view, and many senators urged that it was necessary to pass bills for the defence of the ports of France and sea coast and those providing for building new war vessels, but Humbert remained firm and a decree was read closing the session that had passed the budget.

THE PAPACY.

LONDON, July 15.—The *Standard's* Rome correspondent says: "The Italian cardinals oppose the suggestion of several foreign cardinals that the election of an American cardinal as pope would tend to solve the Roman question. The pope has asked three cardinals whether it is advisable that the conclave held to elect his successor be held at Rome or elsewhere."

Children Cry for Pitcher's Castoria

THE DAILY COLUMBIAN

PUBLISHED
Every Afternoon except Sunday,
BY THE
KENNEDY BROTHERS,
At their Steam Printing Establishment, Columbia Street.

BY MAIL:

For 12 months	$8 00
For 6 months	4 25
For 3 months	2 25

DELIVERED IN THE CITY:

For 12 months	$10 00
For 6 months	5 25
Per month	90
Per week	25

Payment in all cases (except for weekly rate) to be made in advance.

THE WEEKLY COLUMBIAN

Issued every Wednesday Morning.

Delivered in the City, per year	$3.00
Mailed, per year	2.00
Mailed, 6 months	1.25

Daily British Columbian

Thursday Evening, July 18, 1889.

It will be seen by an advertisement elsewhere that quite an important change has taken place in the internal affairs of the Southern Railway. Sheafe & Co., through Ex-Senator Canfield, a member of the company, have assigned all their interests in British Columbia to the New Westminster Southern Railway Company, of which Mr. B. Douglas is president and all the members belonging to this city, and the latter company have assumed all the liabilities of both concerns, and will issue instructions for future operations. There is implied in this, we should imagine, that Sheafe, Canfield & Co.—who appear to have been unable to make satisfactory arrangements with capitalits necessary to the speedy construction of the road—are to retire from all connection or management of the Southern Railway on both sides of the line, and indications point to Nelson Bennett, of the Fairhaven road, succeeding, south of the boundary, to the position hitherto occupied by Sheafe & Co. with respect to the Southern Railway. Bennett, as a railway man of push, ability and resources, is very favorably spoken of by the press south of the line, and something very much in the nature of a new deal would appear to be imminent in Southern Railway matters. To judge from the Sound and Bellingham Bay papers, there is no end of a railway ferment amongst our immediate neighbors to the south, who haven't lost their grip on the question of an international railway—or two—worth a cent, but are more enthusiastic and determined than ever on the subject. The new deal, whatever it is, may be expected to materialize very soon, and the citizens of Westminster will be as much interested in the details as anyone.

There are indications that the color problem in the Southern States is coming to a head. Indeed it must be apparent to everyone who has looked into the matter, that things cannot continue as they are much longer. The black man and the white man in the land of the "lost cause" cannot discover a *modus vivendi*, for the very simple reason that the white man will not admit that the black man has any rights which he is bound to respect The ultimatum is that the negro must be "relegated to his appropriate field of labor" and denied any share in the government of the country. Hitherto means confessedly lawless have been used to keep colored men from voting and to keep any votes they might cast from being counted; now it is openly demanded that they be deprived by law of the right to vote. A daily paper has recently been established which mainly relies for patronage upon its championship of "the total elimination of the negro" from all share in governing, and its platform is almost universally approved by the press of the South. The state of popular feeling may be judged by the well accredited statement that to champion the cause of the negro is to invite social ostracism and business ruin. What the end is to be no man can tell; but it is evident that those who congratulated themselves on a "reconstructed South" were a little too quick with their rejoicing. The long crime of slavery is not yet expiated.

The United States senatorial committee on trade relations with Canada, which has recently been industriously covering the frontier country on both sides of the boundary line, and incidentally putting in quite an agreeable vacation at the expense of the American taxpayer, has been picking up a good deal of miscellaneous information, which, apart from the main question on which they (the senators composing the committee) ostensibly sought enlightenment, is well fitted to increase their respect for the resources of the Dominion generally, and of this province in particular, if indeed it does not add fuel to the passion of the American chronic annexationist, who has already manifested such an inordinate desire to gobble the Canadian "plum." The *Canada Lumberman* devotes considerable space to quotations from evidence gathered up at various points by the senatorial committee aforesaid, from which we reproduce a few extracts: Mr. E. G. Ames, assistant general manager of the Port Gamble mills, informed the committee, among other things, that he thought the fir of British Columbia was of a softer and finer grain than Puget Sound timber, and found a quicker sale in the Australian market. To compete with the British Columbia mills they had to pick it out in grades. The Australian market demanded a higher grade of lumber than the Puget Sound mills could supply. The tariff on British Columbia lumber kept it out of their home market and enabled them to compete with it, Lumber going from British Columbia to Australia and the South Sea Isles paid the same duty as from Washington Territory, as Australia looked upon British Columbia as a foreign country. If the capital in the business was transferred to British Columbia, where, he stated, they had cheaper land, cheaper labor, etc., he thought the Sound country would soon be a very dry place, as lumber was the largest producing industry in the country. Captain J. H. Libbey, who has been on the Sound for thirty years, and who is general manager of a large Tacoma mill, testified as to the large output of the British Columbia mills, and the comparatively low wages. The British Columbia mills were as well supplied with timber so far as quantity was concerned as those on Puget Sound, while the average quality was much better. About 50 per cent. of the Puget Sound timber was sold in the American market. If the duty was taken of the lumber imported into the United States, the American mills would shut up in 90 days. "Of course everybody over the British line was in favor of removing the export duties." He thought the timber was much better as you go north. Alaska cedar was a growth that far exceeded anything on Puget Sound, cutting 50 per cent. clear and almost equalling the red-wood of California. He concluded that if the lumber from British Columbia would ever be admitted free of duty, it would be ruinous to the lumber interests of Puget Sound. John Campbell, of the Port Blakely mill, testified, amongst other things, that it costs less to cut timber in the British possessions than on the Sound by from 50 to 75 cents per thousand feet. J. R. McDonald, president of the Lake Shore, Seattle & Eastern Railway testified that he was in the lumber business, and that last year he had sent 47,000,000 feet of logs to the mills. If there was a removal of duty there would be just that much less lumber cut. He did not think any of the Sound mills were then making any money, and did not believe there was any difference in wages on either side of the line. In his opinion the Douglas fir was nearly as strong as oak. At a session of the senatorial committee held at Minneapolis, Minn., Mr. J. B. Bassett testified in favor of unrestricted free trade with Canada. He believed that unrestricted commercial intercourse would be the best for Canadians as well as Minneapolitans, not only in lumber, but in everything else. Major Geo. A. Camp, at the same session, testified that "there is no lumber in Canada so situated that it can come in and compete with the lumber in Minneapolis. On the Pacific coast, however, it is different. There, the removal of the tariff would bring the lumber of British Columbia into direct competion, and would be disastrous to the lumbermen on the Pacific coast." He said further: "My ideas of the resources of that northern country beyond the boundary are that they are far larger than is generally thought. In my opinion the child is already born that will live to see the day when the great wheat belt of the world will be north of the line of the Canadian Pacific road." The members of the senatorial committee say that the general tendency of the testimony wherever they have gone has been in favor of reciprocity; but it is hardly to be expected that anything will be done in that direction so long as the present protective administration remains in power.

Children Cry for Pitcher's Castoria

CALEDONIA & ST. ANDREW'S SOCIETY.—The regular meetings of this Association are held on the last Tuesday of each month, at 8 o'clock p.m. All Scotchmen are invited to attend.—JOHN BUIE, Sec.

A. O. F.—COURT LORD DUFFERIN No. 6394. The regular meetings of the above Court are held at the Foresters' Hall, on the first and third Wednesday in each month, at 8 p. m.—JNO. MCMURPHY, Senr., P. C. R.

PIONEER

HARDWARE

STORE

ESTABLISHED 1862.

Jas. Cunningham

COLUMBIA STREET, WESTMINSTER, B. C.

IMPORTER OF

Hardware,
Agr. Implements,
Rope,
Paints,
Oils,
Window Glass,
Crockery,
Chinaware,
Woodenware,
Wall Papers,
Stoves, Ranges,
Fire Grates,
Gas Fittings,
Iron Pipe,
Pumps,
Sewer Pipe,
Plaster, Cement,
Lime, Hair.

MANUFACTURER OF
TIN & SHEET-IRON WARE.
CONTRACTS FOR
Iron Cornice Work, Gas-fitting, Plumbing, Roofing, &c.

NEW WESTMINSTER
Real Estate and Financial Agency

RICHARDS, HAYWOOD & MACKINTOSH,
Conveyancers & Notaries Public.

P. O. Box 219. Telephone No. 61.

Business and Residence Property in the City and Suburbs.
Farming, Timber and Mineral Lands for Sale Cheap. Terms easy.
Fire, Life and Accident Insurance.

MONEY TO LOAN. WE DO NOT SPECULATE OURSELVES, but give our customers the benefit of all our special bargains.

OFFICES:
COLONIAL HOTEL BUILDING, NEW WESTMINSTER. 176 CORDOVA ST. VANCOUVER. 51 YATES ST. VICTORIA.

JAMES D. RAE
[SUCCESSOR TO D. McPHADEN]
DEALER IN ALL KINDS OF FIRST-CLASS
Groceries and Provisions
FEED, &C.
Coffees Roasted and Ground on the Premises. Fine Teas a Specialty.
dwly COLUMBIA STREET

Vancouver City Foundry & Machine Works Co.
(LIMITED)
Engineers, Boiler Makers, and Iron and Brass Founders

HAVING GREATLY INCREASED THEIR PREMISES AND MACHINERY, are in a position to undertake the construction and repairs of Marine and Stationary Engines and Boilers, Milling, Mining and Cannery Machinery, as well as Castings and Forgings of every description.
Estimates given; all work guaranteed.
D. CARTMEL, General Manager. A. McKELVIE, Mechanical Manager. dwjl17tc

COBOURG CAR WORKS.

COBOURG, Ont.,
Feb. 6th, 1889.

Messrs. WILLIAM JOHNSON & CO.,
Montreal, Que.

Gentlemen:--I have used a large quantity of your Magnetic Iron Paint on Railway Cars, and I find it will cover a larger surface than any similar paint I have used. It has given good satisfaction and I have much pleasure in recommending it to the public.

Yours truly,
(Signed), JAMES CROSSEN.

AUCTION SALE
OF THE
Royal Columbian Hospital Site, and Buildings.

I HAVE BEEN INSTRUCTED BY THE Trustees of the Royal Columbian Hospital to sell by Public Auction at the Colonial Hotel, New Westminster, on
Monday, the 22nd Day of July,
At 8 O'Clock P. M.,
Lots 13, 14, 15, 16, 17 and 18, Block XXXI,
New Westminster City, situate on Agnes Street, being the present site of the Royal Columbian Hospital.
This property is very eligibly situated on the upper side of the principal residence street of the city, and commands a view of the Fraser River east and west.
The hospital building and the steward's residence will be sold at same time.
Terms of sale will be—½ cash, ¼ in three months and ¼ in six months from the date of sale; no interest.
Possession will be given to the purchaser or purchasers on the 22nd of January, 1890, when the last payment of the purchase money will be due.
Will also be sold at same time:
Lot 4, Block XVII, New Westminster City. All fenced.
Lots 1, 2, 3, Subdivision of Lot 3, Block 2, New Westminster.
Terms—½ cash, balance in one year at 8 per cent.
T. J. TRAPP, Auctioneer. jy2dtd

Rooms to Rent.
FURNISHED ROOMS TO RENT, IN M. Gray's house, on Prevost Street.—Apply on the premises. djly8tc

Piano Tuning!
MR. J. E. FINLAYSON, from Broadwood & Sons, London, England, and Steinway & Sons, New York, now at Carter's Temple of Music, Vancouver, will attend to orders left at Mr. Zed. S. Hall's Store, New Westminster. Tuning, $3. djly4m1

Canadian Pacific Railway Co
NOTICE IS HEREBY GIVEN THAT a duly certified plan, profile and book of reference of the Mission Branch of this Railway were deposited in the Land Registry Office of the District at New Westminster on the 17th day of June, 1889.
H. ABBOTT, General Superintendent.
Vancouver, B. C., 27th June, 1889. dje29m

W. BREDEMEYER, DR. PH.
(Late Partner of John McVicker)
MINING ENGINEER, U. S. & PROVINCIAL SURVEYOR, & ASSAYER.
MASONIC TEMPLE BLOCK, VANCOUVER, Brit. Col.
Reliable reports, underground surveys and maps of mines executed at low rates. Assays made on all kinds of minerals, gold and silver bars. Thirty years' experience in mining in Asia, Europe and United States of America. Speaks ten languages. Assays from a distance promptly attended to. Address Vancouver, B. C. dde17tc

GROCERIES
Fresh Hams.
Fresh Bacon.
Pure Canadian Lard.
Coffees a specialty.
A. DesBRISAY, Cor. Columbia & Blackie Sts. dap16tc

BUGGIES! BUGGIES!
JUST RECEIVED,
A CAR-LOAD OF
Pell, Rice Coil-spring & McLaughlan
BUGGIES
—ALSO—
DUPLEX, HANDY, BRADLEY & OTHER
Democrat and Express Wagons!
The Best and Cheapest Rigs ever offered for sale in British Columbia.
dwap5tc Reid & Currie.

'Toronto' Mowers
Maxwell Mowers
The Little Maxwell
Steel Frame Binders.

MACHINERY.
F. G. Strickland & Co.
NEW WESTMINSTER, B. C.
Planet. jr., Garden Tools,
Lawn Mowers, &c., &c.
Tiger Rake.
Sharp's Do.
Maxwell Do.

BRITISH COLUMBIA MEAT MARKET,
Columbia Street, New Westminster.
VAN VOLKENBURGH BROS.
Wholesale and Retail Butchers.
MEAT PURVEYORS IN GENERAL. FRESH AND CORNED MEATS ALWAYS ON HAND.
Special lines quoted for the shipping trade. Family orders strictly attended to. Hotels will find it to their interest to place their orders with the above firm. d28noly

LONDON MARKET
Front Street, New Westminster.
MANAHAN & REICHENBACH,
(SUCCESSORS TO W. B. TOWNSEND)
DEALERS IN ALL KINDS OF FRESH & SALT MEAT
Hams, Bacon, Sausage, Bolognas, Etc.
dnolyl

COMMERCIAL PRINTING.
THE COLUMBIAN PRINTING ESTABLISHMENT has first-class facilities for all kinds of Commercial Printing. Bill Heads, Letter Heads, Circulars, Cards, Envelopes, Blank Forms of every description, Posters, Dodgers, Price Lists, &c. Prices will be found as low as at any other office where first-class work is done.

ANOTHER CARLOAD
—OF—
STOVES & RANGES!
Just Received, Direct from Hamilton.
THIS MAKES TWO SINCE JANUARY. Intending Buyers should make a note of this, as it goes to show that we sell more Stoves than any two Houses in the Province. Our superior line of Stoves and low prices do the business.
E. S. Scoullar & Co.
Columbia St., New Westminster. Granville & Water Sts., Vancouver
dwnolyl

THIS SPACE BELONGS TO
H. T. READ & CO
HARDWARE MERCHANTS.

THE NEW WESTMINSTER
Foundry and Machine Shop
Front St., New Westminster, B. C.
ROBERT LAW, - - - MANAGER.
MANUFACTURERS OF
STEAM ENGINES, SAW MILL, FISH CANNERY
AGRICULTURAL & ALL KINDS OF MACHINERY.
Brass and Iron Castings made to Order.
REPAIRING DONE WITH NEATNESS AND DISPATCH.
P. S.—All orders from the upper country promptly attended to.
dwnolm6

CHAS. McDONOUGH,
Front Street, New Westminster.
New Westminster Mills Woolen Goods
EXTRA FAMILY BLANKETS,
FLANNELS, WORSTEDS & all kinds of Woolen Goods
READY-MADE CLOTHING.
The only House on the Mainland which keeps the Manufactures of the New Westminster Woolen Mills. Patronize Home Industry. dmh30tc

ROYAL CITY
Planing Mills Company, Ld.
RICHARD STREET, NEW WESTMINSTER.
MANUFACTURERS AND DEALERS IN
All Kinds of Rough and Dressed Lumber
Shingles, Shakes, Laths, Pickets,
SALMON BOXES, NET FLOATS, TRAYS,
AND ALL KINDS OF
Wood Furnishing for Canneries.
Doors, Frames, Windows,
Mouldings, Balusters,
Blinds, Brackets,
Railings, Newels.
PLAIN AND FANCY AND ALL KINDS OF TURNED WORK.
nol9dwly

Flower Pots, Flower Pots!
OF ALL SIZES, AT POTTERY PRICES, for sale by ALFRED C. WILSON, Gardener and Florist, Royal Avenue, New Westminster. A call solicited. d17tc

To Mill Owners.
SEALED TENDRS, MARKED "LUMber" will be received by the undersigned up to Friday the 2nd day of August, 1889, for the supply of about 300 M. feet of 3-inch plank, 16 ft. long, including bridge timber and stringers for laying plank. All to be good sound lumber, free from rotten knots.
Material to be delivered on the bank of the Fraser River at convenient points.
Separate prices to be mentioned for cedar and fir.
The lowest or any tender not necessarily accepted.
By order of the Council,
O. D. SWEET, C. M. C.
djly17tc

NOTICE.
NOTICE IS HEREBY GIVEN THAT I intend making application to the Honourable the Chief Commissioner of Lands and Works for permission to lease the following described tracts of land:
1. Commencing at a stake situated south of a lake lying east of Deep Bay, Desolation Sound; running thence 30 chains south, thence 60 chains east, thence 30 chains north, thence 20 chains east, thence 40 chains north, thence 30 chains west, thence 10 chains north, thence 10 chains west, thence 50 chains south, thence 40 chains west, thence to point of commencement.
2. Commencing at a post at the mouth of a little stream 30 chains south of Tibbs Point, Raza Island; running thence west 10 chains, south 28 chains, west 15 chains, south 24 chains, west 28 chains, north 12 chains, west 12 chains, north 24 chains, west 8 chains, north 6 chains, west 72 chains, north 24 chains, east 24 chains, south 16 chains, east 96 chains, north 20 chains, east 28 chains to shore, thence along shore to place of commencement.
HENRY V. EDMONDS.
July 9, 1889. djly9m1

BE STILL, AND WAIT.

Be still, and wait,
And bear thy fate—
If thou art poor or desolate—
As patiently
As it may be,
Till better fortune comes to thee.

Though black the night,
No star in sight,
There surely comes the morning light;
So o'er thy sky
Of midnight dye
The sun will shine out by and by.

Be still, and wait,
Nor frown at fate,
Be thy misfortunes small or great;
For thou shouldst know
That joy and woe
Have, like the tides, their ebb and flow.

The fret and strain
Of heart and brain
Increase the gloom, augment the pain;
But hours of calm—
Like hallowed psalm—
To aching wounds will furnish balm.

Though many a bliss
Thou'rt doomed to miss
In such a changing world as this
Thy fears abate;
Be still, and wait,
For joy will find thee—soon or late.
—Josephine Pollard, in N. Y. Ledger.

UNEQUAL PARTNERSHIP.

What Happened to the Firm of Huntington & Wife.

Never dawned a brighter morning than that which ushered in Ray Huntington's wedding day. Never throbbed a happier heart than that of the fair girl who, forsaking home and friends, vowed to love, honor and obey him, "until death do us part."

"She was the belle of the village, and ought to have had her choice among us all," explained Carl Trenton, who, every body knew, had been refused by the bride at least a dozen times.

"He is so handsome—and rich, too, they say. Really, Nell Alden has done remarkably well," said more than one envious maiden.

Ray Huntington, although he was not a rich man, was advancing rapidly on the road to wealth. As he was a lawyer in a distant city, the wedded pair at once went to the home which he had provided there, a modest cottage in the suburbs, very plainly furnished, but as beautiful as a palace in the eyes of the loving bride.

"We shall be away from the disagreeable noise and bustle, dearest," said Ray, uneasily. "I can lunch at Roger & Allen's, and be home for an early tea, except, perhaps, in very busy seasons. Besides, I get this place at a bargain—it costs dreadfully to rent—and we must really economize in every way possible. We must creep before we can walk, Nellie."

"I am sure every thing is as nice as it can be," said the wife. "It is much better than being right in the city. I am sure that I should be crazy in a week, there."

"I don't doubt it," returned the relieved husband. "But you will not be bothered here at all. I will attend to the marketing each day as I go to town, and we will have a quiet home of our own."

That was the beginning.

Ray Huntington's boasted creed was that marriage was simply a partnership of two congenial souls—a blending of two natures into a perfect whole, whose thoughts, whose aims, whose energies were one. That was all very well, if our legal gentleman had only lived up to his professed belief. But, like many others, he professed one thing and lived another. While he often declared that a man and his wife were one, his daily life added most emphatically: "And the man is that one."

Pretty, loyal Nellie was not long in discovering the fact, and, although grieved that her exalted idol proved to be but common clay, after all, she made the best of life as she found it, and succeeded in eking out the scanty allowance, which was grudgingly given, to an extent which surprised and delighted him.

"It isn't every man has a wife like mine," he often said confidentially to a friend, but never a word of praise to the toiling wife herself.

What wonder that the roses in her cheeks gave place to colorless lilies, and "crow's feet" multiplied in the fair face, as added claims taxed her strength and economy. Tiny feet pattered here and there, baby voices made the sweetest of all music to her mother heart, and added numbers brought added labor to the patient, mother hands.

Ray Huntington was recognized by the world (by his world, in which his care-worn wife had no part) as a successful man. He attended his clubs, and dressed in a manner befitting his station, while his wife wore shabby calico.

"Because I must, my dear, you do not understand," he explained, when she gently chided him for some extravagant outlay. "It is quite necessary that one in my position should do so. I heard it hinted that I was to be run for mayor next year. Think of that, my dear."

And the uncomplaining woman did think of the proposed honor—thought of it with added dread, as she toiled in the kitchen, with no help except an ignorant Swede girl, an emigrant, whose chief recommendation was her patient love for the little ones.

Once she ventured to suggest an allowance for family use, as the busy lawyer often forgot to order the necessary articles, but she was met with indignant surprise.

"Women know nothing about spending money, Nellie, I am surprised! I will attend to it. What! Gretchen wants more money! Wasn't it last week that I gave you two dollars for her?"

"Yes, but she has been here four weeks. We owe her five dollars now," Nellie began with crimson face, and went on desperately: "Mother wrote that she is going to visit us next month. She has never been here—has never seen our children. Charlie must have new shoes and clothes. Baby needs new flannels, and—this is the best dress I have in the world. You wouldn't want me to feel ashamed to welcome my own dear mother, Ray?"

"How much money do you want?" he asked, frigidly.

"Fifty dollars at least to make us comfortable and respectable," she replied, with painful hesitation.

"Fifty dollars! I am not made of money," he exclaimed, even while his faithful conscience reminded him that he had paid more than that sum for a club dinner, the week before, and paid it with a willing smile. "Here, this must do," and he counted four five-dollar bills into her hand.

With one startled, indignant glance, the wife's hand shut convulsively over the money, and she left the room hastily.

"She will make that do," muttered her husband, uneasily, watching her. "Next time I will give her more, and I really think I will call at Blankton's and order one of those new silks sent up."

The silk came, and Nellie smiled bitterly, as she laid it in the darkest corner of her bureau drawer. Charlie rejoiced in new clothes and real "boy's boots," baby wore new, soft, warm flannels, Gretchen was paid, but there was nothing left to replenish the mother's wardrobe.

Alas! it seemed as if it was never to need

One evening Ray Huntington returned to find his well-ordered house in confusion. Baby had cried herself to sleep, and was still sobbing pitifully, while Charlie was crying softly by the chamber door, where Gretchen was vainly trying to quiet the fever-stricken wife and mother.

"Oh, papa, will my boo'ful mamma die? Say, papa, will she die?" wailed Charlie, creeping timidly to his father's side.

Gretchen looked up hopefully as he entered.

"I will do it in a moment, Ray," cried Nellie, with crimson cheeks and strangely bright eyes. "I only stopped to rest for a moment, my—my head feels so queerly, but I will get your tea at once."

"Lie still, dearest," he said, more gently than he had spoken for many months. "Gretchen, take this note to Dr. Davis, and call as you come back to ask Mrs. Hall if she will run in a few moments."

Dr. Davis came, a gray-haired man, who had read many of this world's lessons aright.

"Overwork, my dear sir. System completely run down. I have noticed it. No help but that raw Swede girl—willing enough, but not capable, sir. Men don't know the value of good wives until they lose them," said the old man, bluntly.

"You don't think—she—my wife—Nellie will not die?" cried the startled lawyer.

"Perhaps not—hope not. But she is worked down, and the worst of it is, she will carry all her worry and trouble with her through her delirium. What is that about partnership, Huntington? I have heard you define marriage, often enough. How have you used this partner of yours? Have you shared the profits honestly? I'd like to have you compare accounts, you will have time enough before your wife gets up again. I suppose she has a mother. Send for her at once. Yes, yes, I'll be round in the morning, but more depends upon loving care than upon me; mind, I said *loving* care. Good night, sir."

In the weary, almost hopeless time of anxious waiting, Ray Huntington learned a new meaning of his favorite creed. In her delirium Nellie told him many things which she would never have mentioned in her rational moments.

At last there came a day when the little cottage was as silent as death; when the dread angel hovered on the threshold, then passed mercifully by; when a human flower bloomed but to perish, and a tiny life went out with its first glimpse of earth.

"Yes, she will live," said good Dr. Davis, suspiciously wiping his glasses with unusual energy. "You have learned your lesson easier than many men do, Huntington, for you will have your wife again. If you love her, cherish her. That's the word, *cherish her*, man. Make her happy. She is your partner in life. She has common sense, I suppose! Well, then, allow her her share of the profits. Never let her be ashamed of her husband's meanness. I am a blunt old man, sir, but I mean well. I have seen so much of this one-sided partnership business among married people, that I have no patience left. Your wife has just as much right to her share of your income as you have to yours. I hope you're not offended, but I'm glad I've had the courage to give you something to think about. Keep up the *loving care*, Huntington, and your wife will be around in a month."

That month was one of pleasure and sorrow to the repentant husband, but he had resolved upon a new course of action, and as they sat at the table on New Year's eve, he said, tenderly: "It was kind of the mother to leave us to begin the new year together, Nellie; it shall be the beginning of a new life for us. Henceforth my 'partner' is an equal with myself. The household is your branch of the business, I will see that you have sufficient funds to cover *all* the expenses in a creditable way. My wife shall never again feel ashamed because of my stinginess."

"It was never that," Nellie protested, loyally.

"Perhaps you were not sensible of it, but the feeling was there just the same," replied her husband, firmly. "It shall never happen again. To-morrow the firm of Huntington & Wife begins anew, and on a different basis. I will *cherish my family*, hereafter."

And happy years have proved the truth of his vow.—*Ella H. Stranton, in Woman's Magazine.*

WASTE BY FRICTION.

Mutual Respect and Confidence Essential to All Great Undertakings.

Undoubtedly a great many people overwork, but there are a great many sins laid upon the shoulders of work which ought to be bound on the back of friction. Friction, says the Christian Union, kills ten men where overwork kills one; friction destroys freshness, wastes energy, spends courage and induces failure. Except in cases where personal adjustments are absolutely necessary, friction is pure waste, serves no purpose, accomplishes no result, and is so much capital of health, strength, high spirit and good working power thrown away. It is safe to say that no great enterprise ever succeeded in which friction was not reduced to the minimum, because friction involves necessarily defective organization or antagonistic methods and plans. The home in which friction is a permanent element is a caricature of a real home. It is a home without repose, without cheerfulness, without that atmosphere of confidence, sweetness and sacrifice which is to all the best and noblest interests of the family what the air is to plants and men. Incidental friction and occasional friction are inevitable; continuous friction means bad organization, unsympathetic workers, or the presence of obstinacy, stupidity or willfulness. Wherever it exists it ought to be taken as an indication that there is something wrong, and as a suggestion that it is time to examine the situation and remove the obstacles. In most cases the observance of a few simple principles will eliminate this exasperating source of weariness and failure.

It is useless for people to try to accomplish a common result without mutual confidence in each other. If a man lacks confidence in his partners, he would better dissolve the partnership and form new business connections; if a man lacks confidence in his friends, he would better examine himself to see whether he is worthy of association with them, and if he can satisfy his mind on that point he would better cease intercourse with them rather than carry it on at the expense of that good understanding which is the basis of all true friendship. A friendship accompanied by incessant irritation will sooner or later come to an end, and the sooner that end is reached the better. Mutual confidence is the only sound and healthy basis for co-operation in any enterprise. When we cease to have confidence in each other, it is time that the connection should be broken. The other method of keeping up a relationship out of which the heart is gone, and so producing a continual friction, is a slow torture to which death is far preferable.

Thoroughgoing sympathy makes friction impossible, and is at the same time the foundation rock on which all great success is builded. No man can co-operate, heart and soul, with another unless he has sympathy with his aims and spirit. He can not even understand what those aims and spirit are without the power to put himself in the other's place and see things from his point of view. Great enterprises go through to success when men come into full sympathy with each other in their devotion to a great purpose. Such a sympathy is a silent but infallible interpreter between men who may differ in many points, urge diverse methods, even possesses antagonistic temperaments, and yet be perfectly harmonious through their harmony in some central purpose.

Every great work is, in a certain sense, a compromise. No man is able to achieve a great thing with his own unaided hand. At some point or another he needs the help of others, and when he needs that help he must concede something to it. It is only under a despotism or under some form of slavery that one man arbitrarily imposes his will on another. In that case there is no friction because there is no individuality, no consciousness of manhood, none of the barriers of self-respect. Mutual concessions are the price which men must pay for co-operation, and in the end they gain more than they lose, for many a man who has genius for ideas is helpless without the practical skill which can give them shape and form. In the shaping and forming the idea is generally modified to advantage.

Men who work together and without friction must respect each other. There is nothing which creates so effective an *esprit de corps*, which develops so thorough a discipline, as the common respect of each man for the place, responsibility and authority of every other. If a man's personality and authority are not respected in a department of a business, it is time for him to insist on the proper recognition of both; or if his superior has not yet learned the primary business principle of respecting the personality and the authority of a subordinate, it is time that he went back to the kindergarten and made a thorough study of the first principles of success.

If mutual confidence, mutual sympathy, mutual concession and mutual respect are studiously cultivated, friction will disappear and success be achieved. Where men are hand-in-glove in proper relations, and in the proper spirit toward each other, friction is impossible.

It Made Mother Strong

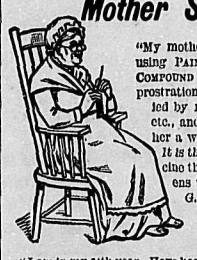

"My mother has been using PAINE'S CELERY COMPOUND for nervous prostration, accompanied by melancholia, etc., and it has done her a world of good. It is the only medicine that strengthens the nerves." G. H. BEERS, Orbisonia, Pa.

"I am in my 64th year. Have been afflicted in several ways—could not sleep, had no appetite no courage, low spirits. I commenced using Paine's Celery Compound, and felt relief from the third day after using it. I now have a good appetite and can sleep well. My spirits and courage are almost like those of a young man." S. C. KINKAID, D. D., Gonzales, La.

Paine's Celery Compound

Strengthens and builds up the old, and cures their infirmities. Rheumatism, indigestion and nervousness yield quickly to the curative powers of Paine's Celery Compound.

A Perfect Tonic and Invigorator, it GIVES NEW LIFE.

"I am now 60 years old and have tried several remedies, but none had any effect until I used Paine's Celery Compound. I feel entirely different for the short time I have used it. I can walk nearly straight, sleep sound and well, and feel as though there was new life and energy coming into my whole system." H. MYLIUS, Cleveland, Tenn.

Paine's Celery Compound is of unequaled value to women. It strengthens the nerves, regulates the kidneys, and has wonderful power in curing the painful diseases with which women so often silently suffer.

$1 per bottle. Six for $5. At Druggists.
WELLS, RICHARDSON & CO MONTREAL.

DIAMOND DYES True to Name and Color. Nothing can Equal Them.

YOUR BABY will be rosy, plump and merry if given LACTATED FOOD.

NOTICE.

DURING MY ABSENCE FROM THE city Mr. Newton A. White will have charge of my business, and has authority to collect and discharge all accounts in connection therewith, etc.
S. H. WEBB.
New Westminster, June 6, 1889. dje6m2

Invertavish Nursery

[REMOVED FROM SAANICH TO VICTORIA]

SEND FOR CATALOGUE (illustrated) of Plants, Flower and Vegetable Seeds, Cut Flowers, &c. Valuable imported Japanese Lilies given away to customers this year.
G. A. McTAVISH,
dmh30m6 VICTORIA, B. C.

THE WESTMINSTER

Poultry Yards

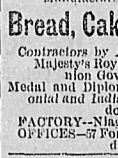

JOHN S. COX, PROP.

Light Brahmas, Partridge Cochins, Plymouth Rocks, White face Bl'k Spanish White Crested, Black and Golden Polands. Houdans. Silver-pencilled Hamburgs. Black, Red and Pitt Games. Toulouse Geese. Rouen Ducks.

My Yards are open for inspection.
dwmh5te

VICTORIA

Steam Bakery!

ESTABLISHED 1858.

M. R. SMITH & CO.,
Manufacturers of All Kinds of
Bread, Cakes & Biscuits
Contractors by Appointment to Her Majesty's Royal Navy, the Dominion Government, &c.
Medal and Diploma awarded at the Colonial and Indian Exhibition, London, 1886.
FACTORY—Niagara St., James Bay. OFFICES—57 Fort St., Victoria, B. C.
dap8m6

Port Kells

This Fine Townsite, at the Fresh-Water Junction of the

Southern Railw'y

—WITH THE—

FRASER RIVER

12 Miles Above Westminster.

Has just been Surveyed, and the Lots are for sale by

WOODS, TURNER & GAMBLE
—AND—
ALBERT J. HILL & COMPANY
OF NEW WESTMINSTER, B. C.

The advantages and prospects of this Plot for a future thriving Town are many.

The Land in the vicinity is good.

There are inexhaustible IRON ORE DEPOSITS, of a superior quality, immediately adjacent, as well as vast strata of the finest BUILDING SAND and POTTERY CLAY.

On the Townsite are a number of valuable MINERAL SPRINGS.

Communication by land and water is unequalled, by reason of the location of the Townsite on the Fraser River and the Southern Railway, while the natural elevation and lay of the land can not be excelled as a situation for a fine town.

The ground is open and clear of heavy timber.

The site has been selected as one of the most important stations on the Southern Railway, and with the completion of the road, in the near future, must, with all its other advantages, spring into prominence at once.

Those who apply early will have the pick of the Lots.

A clear title given with every purchase.

Parties wishing Lots can apply as well, on the premises, to

HENRY KELLS,
dmy9te PROPRIETOR.

W. C. LOYE,

Fashionable Boot and Shoe Maker.
Repairing Neatly Done. Cork Sole Work a Specialty.
Orders promptly attended to. Clarkson St., in rear of Colonial Hotel, next to Rand Bros.' office. dwc11e

FASHIONABLE
DRESS MAKING
At MISS JENNINGS',
(LATE OF ENGLAND)
Corner of Church and Columbia Streets,
NEW WESTMINSTER.
Satisfaction guaranteed. dwfe7te

Dress-Making!

Misses McDOUGALL
COLUMBIA STREET,
New Westminster, B. C.
Satisfaction guaranteed. dap18te

Rose Hill Dairy Farm

FRESH MILK
Delivered Daily to Customers in all parts of the City.
Hotels and Restaurants supplied at Special Rates by the year.
FRESH EGGS
Delivered at Market Rates.
Orders left at M. SINCLAIR'S will be promptly attended to.
WEAVER & WOODWARD,
djel8yl Proprietors.

Service Bull.

THE THOROUGH-BRED STOKE-POGIS JERSEY BULL,
"Governor Moody"
Will stand for service this season at Pelham Dairy, New Westminster, where the beautiful get of this superb animal can be seen and inspected.
A few calves for sale. Terms reasonable.
T. CUNNINGHAM, Proprietor.
RALPH BOOTH, Manager. dmy22te

Corbett & Kennedy,

MANUFACTURERS OF
TIN, COPPER & SHEET-IRON WARE.
WEBSTER'S BLOCK (UP-STAIRS),
FRONT STREET, NEW WESTMINSTER.
HAVING JUST OPENED IN THE above line, we respectfully solicit a share of the trade, and trust by careful attention to orders and moderate charges to merit the same. Experienced workmen; satisfaction guaranteed.
Estimates furnished for Galvanized Iron Cornice, Roofing, Plumbing, Gas-fitting, Steam and Hot Water Heating, &c.
Entrance to premises on Mary st., in rear of Bank of B. C. dwmh8te

TO SMOKERS.

IF YOU WANT TO ENJOY A GOOD CIGAR, ASK FOR THE
BRITISH LION
HENRY LEE,
OR THE **MAINLAND.**
They are not only made of the **Choicest Tobacco** but they are of **Home Manufacture,** and should be patronized by all good citizens.
WM. TIETJEN, Manufacturer,
HOLBROOK BUILDING,
COLUMBIA STREET, NEW WESTMINSTER.
dw17noly

WM. McCOLL,

CHOICE
Family Groceries
And PROVISIONS.
—ALSO—
A WELL-SELECTED STOCK OF
DRY GOODS
AND FURNISHINGS.
AT THE LOWEST PRICES.
LUNDBOHM'S BLOCK,
Columbia Street, New Westminster.
noldwly

British Columbia's Exhibit

THE COMMITTEE APPOINTED TO prepare an Exhibit from New Westminster for the
Toronto Industrial Exhibition
is anxious to secure such a collection as will do justice to the resources of the city. Any person in the city or elsewhere who has, or expects to have before the date of the Exhibition at Toronto, such articles as are deemed worthy of being exhibited, will confer a favor by communicating, as soon as possible, with some member of the committee. All articles taken for exhibition will be packed and sent free of charge to the exhibitor. The local committee is composed of the following gentlemen:—
FISH AND GAME—J. A. Laidlaw, Esq., Alex. Ewen, Esq., and P. C. Birrell, Esq.
AGRICULTURAL AND HORTICULTURAL PRODUCTS—Thos. Cunningham, Esq., W. Wolfenden, Esq.
MINERALS AND MANUFACTURES—J. C. Brown, Esq., H. V. Edmonds, Esq.
PRODUCTS OF THE FOREST—H. Elliott, Esq., J. B. Kennedy, Esq., D. McNair, Esq.
JOHN HENDRY, Chairman.
D. ROBSON, Secretary. dwjly6m1

North British & Mercantile FIRE INSURANCE COMPANY.

ESTABLISHED 1809.
Capital, - $15,000,000.00
Subscribed Capital, as at 31st Dec., 1888, $12,500,000. Fire Fund and Reserve, $9,212,720. Net Premiums, 1888, $5,949,630.

Guardian Assurance OF LONDON.

Capital, - $9,733,000.00
RATES AS LOW AS ANY OTHER COMPANIES DOING BUSINESS IN BRITISH COLUMBIA.
J. G. JAQUES
Agent for New Westminster City and District. dje22te

CITY BREWERY!

Ale! Ale!
The Very Best in the City is Brewed by
JOHN W. ANDRZEJEWSKI
At the City Brewery, Agnes Street.
Orders left at Dickinson's Butcher Shop shall have prompt attention. Give us a trial and judge for yourselves.
New West., July 13, 1889. djly13te

IT IS AN UNDENIABLE FACT THAT
CARTER'S
Temple of Music!
Is the Place to Buy First-Class
PIANOS AND ORGANS
At such Prices and Terms as will Suit Any Reasonable Buyer.
For prices and terms, apply to CARTER'S TEMPLE OF MUSIC.
Vancouver, B. C.
230 Hastings St. West. dap10te

SAANICH MILLS!

BRACKMAN & KER,
MANUFACTURERS OF
OATMEAL
By the Latest Improved Process.
ABSOLUTELY PURE.
MILLS at North Saanich.
OFFICE & WAREHOUSE: Victoria.
dmh29m6

W. L. Leonard and Co.

330-332 CORDOVA STREET,
VANCOUVER, B.C.
Importers and Dealers in
MACHINERY
OF ALL DESCRITIONS.
MARINE WORK A SPECIALTY.
dwde20te

Canadian Pacific Railway.

PACIFIC DIVISION.
Gen'l Superintendent's Office.
CAUTION.
OWNERS AND MASTERS OF VESSELS and other Craft navigating the Fraser River are cautioned to keep within the Buoys painted Red and White, respectively, at the Mission Bridge, during the construction of the Bridge, navigation between the banks of the River and the Buoys is dangerous, owing to piles being driven there.
H. ABBOTT,
General Superintendent.
Vancouver, B. C., 7th May, 1889. dmy8te

Plants for Sale!

—AT THE—
Douglas Street Nursery.
ORDERS TAKEN FOR FRUIT AND ORNAMENTAL TREES, including all the leading varieties of
Apples, Pears, Plums, Cherries,
—ALSO—
SMALL FRUITS of every description.
Bouquets, Wreaths and Crosses made to order.
ddwap3y1 P. LATHAM.

—THE—
Central Hotel

Cor. Columbia & Douglas Sts.
STEWART & CASH, PROPRIETORS
J. J. WILSON, - MANAGER.
Rates, $1.00 and $1.50 per Day,
ACCORDING TO ROOM.
SPECIAL RATES BY THE WEEK OR MONTH.
Parties supplied with all kinds of ICE-CREAM. dmy4m6

ESTABLISHED 1859.
ROBT. DICKINSON
BUTCHER,
Nearly Opposite the Colonial Hotel,
NEW WESTMINSTER
THE LARGEST AND CHOICEST assortment of all descriptions of
MEATS AND VEGETABLES
Constantly on hand, and supplied to Families, Restaurants, and Steamboats at the
LOWEST POSSIBLE PRICES.

Farmers, Attention!

THE UNDERSIGNED HAS
FOR SALE
—AT—
Chilliwack, B. C.
31 Farm Wagons.
18 Buck Boards.
1 Span well matched 4-year old Black Horses.
3 Single Driving Horses.
6 Cows and Calves.
10 Head Steers.
1 Trotting Wagon.
A Full Line of Cooking Stoves, Heating Stoves, Tinware, Hardware, Groceries, Dry Goods, Notions, Crockery & Stoneware, Clothing, Hats & Caps, Drugs, Farm Implements, House Furnishings, Furniture, and the Largest Line of Boots and Shoes above Westminster and the most Complete Stock of General Merchandise.
COME AND EXAMINE AND BE CONVINCED.
HENDERSON BROS.
jy10d&w3m

W. R. AUSTIN'S Hay & Feed Market.

FARM PRODUCE.
Hard-wood, Fir-wood, Bark,
&c., &c., &c.
LEAVE ORDERS AND SETTLE ACCOUNTS AT AUSTIN'S WHARF.
dmy29te

J. W. WINGER

DEALER IN
Hard and Soft Wood
Draying and Teaming
Done on Short Notice and at Reasonable Terms.
SAN JUAN LIME
Always in Stock.
Orders left at the C. P. N. Wharf will be promptly delivered. dmh29te

WM. H. VIANEN,

WHOLESALE
Fish and Game Dealer!
FRONT STREET,
New Westminster, Brit. Col.
Highest Price paid for Furs and Deer Hides.
Correspondence invited. Telephone Call No. 6. djan8te

DOUGLAS STREET
BAKERY

FOOT OF DOUGLAS STREET, NEAR COLUMBIA STREET.
J. FERGUSON, PROPRIETOR
FRESH BREAD, CAKES, PASTRY, Confectionery, etc., etc.
Hotel and Restaurant trade solicited.
All orders promptly attended to and delivered to any part of the city. dmh28y

B. C. Monumental Works

COR. COLUMBIA AND CHURCH STS.
New Westminster, Brit. Col.
Monuments, Headstones & Tablets
In Marble or Granite of Best Quality.
CORNER POSTS AND CURBING.
N. B.—Just received—the finest assortment of **Scotch Granite Monuments** ever seen in British Columbia, which will be sold at prices putting competition out of the question.
dwmh21y1 ALEX. HAMILTON PROP.

TIME CARD.

C. P. N. CO.
The Fine First-Class
Str. William Irving
Will Leave the C. P. N. Co.'s Wharf,
EVERY
Tuesday, Thursday & Saturday
AT 7 A. M.,
FOR CHILLIWHACK AND WAY PORTS.
Returning Every
Wednesday, Friday & Sunday
When sufficient inducement offers she will proceed to HOPE and on such occasions will leave her wharf at 4 a. m.
Connecting with the C. P. N. Co.'s Steamer *for Victoria.*
JOHN IRVING, Manager.
T. L. BRIGGS, Agent,
New Westminster. dap3te

Time Table!

THE STEAMER
ROBERT DUNSMUIR
LEAVES WESTMINSTER every Monday morning at 7 o'clock for Nanaimo, via Vancouver, returning Tuesday, via Vancouver.
Leaves Westminster every Wednesday at 7 a. m. for Nanaimo direct, connecting with Island railway and Comox steamer.
Leaves Nanaimo for Vancouver on Thursdays and Fridays and returns same days.
Leaves Nanaimo on Saturday at 7 a. m. for Westminster direct.
For freight or passage apply on board, or to T. L. BRIGGS, C. P. N. wharf. dte

M. A. McRAE

Merchant Tailor
BEAUTIFUL RANGE OF
Black & Fancy Worsteds
Striped and Check
SUITINGS, PANTINGS & OVERCOATINGS
FOR SPRING AND SUMMER.
OPP. COLONIAL HOTEL
COLUMBIA ST., - NEW WESTMINSTER.
dwmh28te

VICTORIA
RICE MILLS

Store St., Victoria, B. C.,
OFFER FOR SALE:
China Rice,
Japan Rice,
Rice Flour,
Chit Rice,
FOR POULTRY, &c.
Rice Meal,
FOR CATTLE FEED.
dmh29m6

Boots and Shoes!

AND WHERE TO GET THEM AT THE LOWEST PRICES.
LARGEST BOOT & SHOE STORE IN BRITISH COLUMBIA
LADIES' BOOTS & SHOES
AND WHERE TO GET THE BEST ASSORTMENT AT THE LOWEST PRICES.
Misses & Children's
And Where to Get the Newest Styles, Where to Get the Best Quality, and Where to Buy Them at the Lowest Prices.
REMEMBER, my stock of fine Boots and Shoes, in the newest styles, is larger this season than any dealer's in the Province.
To buy at Low Prices, to see the Greatest Variety, to get New Goods (not old shop-keepers), go to
JAMES ROUSSEAU,
dwte 51 Columbia Street.

C. McDONOUGH,

(LUNDBOM'S BUILDING, FRONT STREET)
DEALER IN
GENERAL MERCHANDISE!
Constantly on Hand an Extensive Stock of
Dry Goods, Groceries, Boots & Shoes, Hats & Caps, Crockery, Glassware, &c.
MEN'S & BOYS' SUITS.
Great Variety of Household Articles. Also,
GRAIN, SEEDS, POTATOES, LIME and GENERAL STORES.
N. B.—Farm Produce bought at market rates or sold on commission. Orders from the Interior promptly attended to. dwje8te

CASTORIA

for Infants and Children.

"Castoria is so well adapted to children that I recommend it as superior to any prescription known to me." H. A. ARCHER, M.D., 111 So. Oxford St., Brooklyn, N. Y.

Castoria cures Colic, Constipation, Sour Stomach, Diarrhœa, Eructation, Kills Worms, gives sleep, and promotes digestion, without injurious medication.

THE CENTAUR COMPANY, 77 Murray Street, N. Y.

BRITISH COLUMBIA Land and Investment Agency
(LIMITED)
THOMAS ALLSOP, HENRY S. MASON, CUYLER A. HOLLAND, } DIRECTORS.
HEAD OFFICE:
15 Serjeant's Inn, Fleet Street,
LONDON, ENG.
The Business of ALLSOP & MASON has been merged in the above Company and will be carried on by the Company from this date as a general Land Investment and Insurance Agency.
MONEY TO LOAN on Mortgage at Low Rates. Town Lots and Farming Lands *for Sale on easy terms.*
Victoria, B. C., May 16th, 1887. dwjly5

Mainland Transfer

HACK, LIVERY, STAGE, Feed & Sale Stables
THE SUBSCRIBERS ARE NOW PREPARED TO TURN OUT
DOUBLE AND SINGLE RIGS
At Special Low Rates.
Draying and All Kinds of Teaming
Done at Shortest Notice.
Dry Cordwood delivered to any part of the City.
Orders by Telephone will receive prompt attention.
Stables nearly opposite C. P. R. Depot, Columbia St., New Westminster.
djal1te GILLEY BROS. PROPS.

Feed, Livery and Sale STABLES,

Dallas Street, Westminster
JOS. M. WISE,
PROPRIETOR.
GOOD DRIVING & RIDING HORSES for Hire. Hacks call at all Steamers and Trains. Special attention given to Boarding Horses.

COAL AND WOOD

Constantly on Hand.
Orders may be left at the Office of Mathers & Milligan, Commission Merchants, Front Street, New West. dse21te

Comerford & McDougall,

MERCHANT TAILORS,
WISH TO INFORM THE PEOPLE of New Westminster that they have re-opened the store lately occupied by Messrs. Woods, Turner & Gamble, and are now prepared to execute all orders for
TAILORING
A fine line of Cloths just received, consisting of all the Latest Designs from European Markets
MR. J. A. McDOUGALL will attend to the cutting, and is a practical mechanic of twelve years' experience in the United States; also two years as foreman for Messrs. Gregg & Son, of Victoria.
Satisfaction guaranteed.
COLUMBIA STREET, OPPOSITE BANK OF MONTREAL
NEW WESTMINSTER.
dje?5m6

HARRISON SPRINGS
Aerated Water

(Direct from the Springs.)
ENDORSED BY HIGH MEDICAL AUTHORITIES.
The Only Genuine Aerated Mineral Water on the Market.
The above will be delivered in New Westminster twice a week. Leave orders with F. C. McCARTNEY, Commission Agent, Douglas St., New Westminster. djly3te

NOTICE TO CONTRACTORS

SEALED TENDERS WILL BE RECEIVED by the Trustees of the Royal Columbian Hospital Company up to noon of SATURDAY, **20th July,** for the erection and completion of a Hospital on Lot 4, Block 2, Suburbs of New Westminster.
Each tender must be accompanied by an accepted bank cheque for a sum equal to five per cent. of the amount of the tender, made payable to the undersigned. In the event of a contract being let the cheque will be retained as part security for the due performance of the work. The cheque will be returned to unsuccessful competitors, but will be forfeited by any bidder who may decline to execute a contract if called upon to do so.
Plans and specifications can be seen and forms for tender obtained at the office of Clow & Maclure, architects, New Westminster.
The lowest or any tender not necessarily accepted. W. H. KEARY, Hon. Secretary.
Royal Columbian Hospital,
New West., 27th June, 1889. dje27td

NOW IS YOUR
OPPORTUNITY.

IMMENSE BARGAINS
—IN—
Suits & Pants
—AT—
BEGGS & HEARD'S
TAILORING ESTABLISHMENT.
We are selling the best of
English, Scotch & French Goods
At prices away down Cheaper than Ever.
Call and examine and we are satisfied that you will buy before you leave the store. All work guaranteed.
Also—Agents for a new invention for Dress-cutting that can be used by a man or woman and give a perfect fit.
dmh1y1 88 Columbia Street.

To San Francisco, Cal.,

BY WAY OF THE
Southern Pacific Company's LINE.
THE MT. SHASTA ROUTE.
QUICKER IN TIME THAN ANY OTHER ROUTE BETWEEN
New Westminster & San Francisco.
GRAND SCENIC ROUTE OF THE PACIFIC COAST
PULLMAN BUFFET SLEEPERS
TOURIST SLEEPING CARS
For Accommodation of Second-Class Passengers, attached to Express Trains.
Fare from Portland to Sacramento and San Francisco—Unlimited, $25; First-class (Limited), $20; Second-class (Limited), $15.
THROUGH TICKETS to all points South and East, via California.
TICKET OFFICES:
CITY OFFICE, No. 134 Cor. First & Alder Streets;
DEPOT OFFICE, Cor. F & Front Streets; Portland, Oregon.
R. KOEHLER, Manager. E. P. ROGERS, Asst. G. F. & P. A'gt

Daily British Columbian

Thursday Evening, July 18, 1889.

ADVERTISING RATES FOR THE DAILY.

Transient Advertisements.—First insertion, 10 cts. per line solid nonpareil; each subsequent consecutive insertion, 3 cts. per line. Advertisements not inserted every day—first insertion, 10 cts. per line; subsequent insertions, 5 cts. per line.

Standing Advertisements.—Professional or Business Cards—$2 per month. Special rates for general trade advertising, according to space occupied and duration of contract.

Auction Sales, when displayed, charged 25 per cent. less than transient advts, if solid, charged at regular transient rates.

Special Notices among reading matter, 20 cts. per line each insertion. Specials inserted by the month at reduced rates.

Births, Marriages and Deaths, $1 for each insertion; Funeral Notices in connection with deaths, 50 cts. each insertion.

WEEKLY ADVERTISING RATES.

Transient Advertisements.—First insertion, 10 cts. per line solid nonpareil; subsequent insertions, 7 cts. per line.

Standing Advertisements.—Professional or Business Cards—$1.50 per month. Special rates for general trade advertising.

Special Notices, Births, Marriages and Deaths, same rates as Daily.

Cuts must be all metal, and for large cuts an extra rate will be charged.

☞ *Persons sending in advertisements* should be careful to state whether they are to appear in the Daily Edition, or the Weekly, or both. A liberal reduction is made when inserted in both. No advertisement inserted for less than $1.

SUBSCRIBERS

Who do not receive their paper regularly, from the Carriers or through the Post Office, will confer a favor by reporting the same to the office of publication at once.

NEW ADVERTISEMENTS THIS DAY.

Special Meeting ..... W. C. T. U.
Notice ..... C. M. Sheafe & Co
Notice ..... Armstrong & Eckstein
Wanted ..... F. F. Raitt
Tenders ..... J. G. Jaques
City Debentures ..... D. Robson

No police court to-day.

Night bell attendance.—D. S. Curtis & Co. w*

All the fashionable iced beverages, at the "Hub," next the "Queen's." *

Attention is directed to the advertisement of C. M. Sheafe & Co., *re* Southern Railway.

Walker & Co. have Sapperton Lots near New Hospital and Ross-Maclaren Mills at old prices. *

A special meeting of the W. C. T. U. will be held to-morrow afternoon for the election of officers.

The str. Rithet left for Victoria this morning with 40 tons of freight, 58 head of cattle and 30 passengers.

The str. Irving left for Chilliwack this morning with 40 tons of freight and a large number of passengers.

Mr. J. G. Jaques, chairman of the board of works, is calling for tenders for the improvement of St. Patrick street.

See our cheap line of Ladies' 4 buttoned Kid Gloves, black and colored—only 50 cts. per pair, for cash—at Jas. Ellard & Co's. *tc

Tenders are asked for the purchase of the debentures issued under the $85,000 streets and park improvement by-law. See adv. for particulars.

The Vancouver and British Columbia guide, containing official, local and general information, is published monthly by H. P. Judd, of Vancouver city, who will forward copies, at 5 cents each, to any address.

Bush fires are again burning in all directions, and the atmosphere is very smoky and unpleasant. The fires are not so extensive as usual this year, but there is still plenty of time, as the dry weather will last fully two months more.

The Vancouver postoffice officials performed a dexterous feat yesterday in sending the Victoria mail for Westminster to Winnipeg. These sort of mistakes are very inconvenient, but mistakes are far from infrequent at Vancouver.

The contract for the stone foundation for Dr. Powell's new brick block, corner of Lytton Square and Columbia street, has been awarded to Thos. Hembrough & Co., and work will be immediately proceeded with. Tenders for the brick and carpenter work will be asked for shortly.

The Methodist Sunday school picnic to Derby townsite yesterday proved a huge success, and the excursionists returned last night highly delighted with their day's enjoyment. The Reformed Episcopal church Sunday school picnic was also a delightful affair. The day was spent on the shores of Pitt river and everyone joins in declaring they never spent a more enjoyable day.

There are at the present time thirty-two steam pile-drivers working on land and water along the water front of the city of Seattle. Several more have been ordered, and soon the music of forty brazen hammers will reverberate over the laughing waters of the harbor. Those who own and run pile-drivers are making from $20 to $55 per day with them. The consequence is that pile-driver owners are rapidly becoming wealthy.

The tenders for the improvement of Park lane were opened last night as follows: D. B. Murray, $1,988; Eyles & Furniss, $1,100; D. A. McDonald, $2,295; L. Williams, $1,100; W. Bovill, & J. Shannon, $2,623; E. W. Bradshaw, $1,350; J. A. McDonald, $2,450; W. C. Muir, $1,318. The deposit of L. Williams not being sufficient to cover the 5 per cent. of the amount of the tender, the contract was awarded to Eyles & Furniss.

The strike in Messrs. Donahue & Butler's sash and door factory was settled yesterday by the firm granting the demands of the men that the conditions of work in this factory should be same as in others in the city. Mr. Donahue stated yesterday morning that he had offered to take the men back on condition that they would give a month's notice of their demand for the new system, but the men say they go back unconditionally, and with the new system in operation at once.—*News.*

A Novel Experiment.

A novel experiment, says the Winnipeg *Sun*, is about to be tried by Sir John Lester Kaye on his farm. When in Winnipeg he noticed the big sprinkling carts, and when the drought threatened the crops he conceived the idea of putting a large number in service for the purpose of supplying the want of rain. Accordingly he ordered from Ryan & MacArthur, blacksmiths and waggon-makers, on Jemima st., 44 tanks. This is four for each farm. He only ordered the tanks and sprinklers, intending to place them on waggons belonging to the farms. They were ordered by Sir John's agent and architect, who gave the dimensions. They are made of pine boards, with oak cross-pieces, and are watertight. They are 11 feet 4 inches by 3 feet 27 inches, and are two feet high. They will hold about twelve barrels of water each.

Children Cry for Pitcher's Castoria

The Salmon Catch.

The sockeye run last night was by considerable odds, the best so far, but it is not anywhere near its proper standard yet. The boats averaged from 60 to 100 fish each, although a few went over the latter figures. The canneries are busy packing the fish, but are not running full capacity or anything like it. If the big run comes at all it should commence this week, though the fishermen are satisfied that the run will be good even if it begins later.

The Southern Railway.

The negotiations between the Southern Railway Company and ex-Senator Canfield, which have been in progress for several days, were brought to a satisfactory conclusion last night. By the new arrangement the firm of C. M. Sheafe & Co. assigns all its interests in British Columbia to the New Westminster Southern Railway Co., the latter company assuming all liabilities. Further negotiations are in progress with Mr. Nelson Bennett, the projector of the Fairhaven and Southern Railway, and these are in fair way to a successful settlement.

Semilkameen Cattle.

Semilkameen cattle have never reached the market in such prime condition as they have this year. Of the several hundred already marketed by Messrs. Cawston & Ellis not one animal was in poor condition, but all were classed as prime. Two more *bands of cattle, numbering 300 head,* are now being driven across the country to Hope, to which point the steamer Irving will make two trips next week to bring them down to Westminster. It is probable a larger number of Semilkameen cattle will be marketted this year than in former seasons.

Overburdened with Fruit.

Peach plums, ripe and luscious, from Mr. Thos. Cunningham's orchard on Pelham street, adorned our table yesterday. The trees they were picked from are worth travelling 50 miles to behold. The immense quantity of fruit attached to the branches would have broken every limb from the trunk of the tree, and it was absolutely necessary to plant a mast, taller than the tree itself, to which with the aid of ropes the overburdened branches were suspended. The ripening fruit, large and beautiful, and clustered like grapes round the branches, is indeed a marvellous sight. But the trees must be seen to be properly appreciated.

Voters' Qualifications.

The vote collectors are now hard at work canvassing the city for voters, both for Dominion and provincial electors. They say that many persons refuse to register, thinking they are not qualified. It is safe to say that almost every male in the city over 21 years of age is entitled to registration. For the information of those who are not acquainted with the qualifications required we publish them as follows: Dominion:—must be a British subject, 21 years of age; income $300 per annum; must have resided in Canada 12 months. Provincial:—must be a British subject and 21 years of age; must have resided in the province for 12 months and in the city of New Westminster for two months.

New Townsite.

Messrs. Richards, Haywood & Mackintosh, real estate brokers, have formed a syndicate composed of New Westminster and Vancouver people and purchased from Messrs. Douglas and Insley 160 acres of land on the international boundary at the crossing of the C. P. R. Mission branch, which will be immediately surveyed and placed on the market in lots. Nearly all of the shares are already subscribed in this city and Vancouver. It is now expected that the C. P. R. branch south will be pushed forward rapidly, and that trains will be running between the Mission and Seattle within the next eight months, or a year at the farthest; and a thriving town at the boundary is one of the likely possibilities of the near future.

The Hose Reel Race.

The hose reel race between the Vancouver and Victoria teams is declared off, owing to the failure of the Vancouver representatives to put in an appearance at Nanaimo as agreed upon. The *Times* says: "The challenge of the Victoria team was published over a week ago and carried out to the letter. The money was posted in Mayor Bate's hands. Two delegates went to the trouble and expense of visiting Nanaimo and were very sorry to find that the Vancouver representative was absent. The forfeit was not posted in Mayor Bate's hands and the challenge was not accepted. Last evening the Victoria team disbanded. The home team expect to meet their Vancouver friends on some future occasion, when they will be compelled to run a fair race for the championship, which is not at present held by any team in the province."

District Court.

(Before Capt. Pittendrigh, J. P.)

Squamish Charley and Squamish Jim, two Indians, charged with the wilful murder of D. J. Jackson, at Vancouver on June 30th 1888.

Dr. Langis testified to having made a *post mortem* on the body of Jackson, and gave a description of the wounds found. He also said that the man's throat must have been cut with a very sharp instrument, and great force used, and could not have been done by the deceased.

Sergt. McLaren, of the Vancouver police, gave evidence as to the finding and identification of the body, its condition when found and its surroundings.

Leo, a Squamish Indian, sworn, said: Remember July 1st a year ago, lived in Vancouver then; was in a canoe with two friends one day; it was on a Saturday and in the afternoon; it was two days before the sports at Vancouver; Charley and Tom were with me; we were going to invite friends to a potlach; Tom and I went to False Creek and Charley remained in the canoe; were absent an hour and a half; when we returned Charley was missing, but we found him near Spratt's old cannery in company with Squamish Jim and his wife Mary; they were all very drunk; Charley was talking with the woman, she had her arm round him; Jim had a knife in his hand which he put in his pocket as soon as he saw me; seeing they were all drunk I left and took little Charley with me; I saw Jackson, a white man, there; Jackson brought five bottles of whisky with him; when we left, Charley, the prisoner, Squamish Jim, Mary and Jackson were there; they were on the beach under the bank and a big log lying nigh; Jim and Charley were not very drunk, but Mary and Jackson were very drunk.

Tom, a Squamish Indian, sworn, said: Remember June a year ago was at Vancouver; was in a canoe with Leo and little Charley; saw Squamish Charley and Squamish Jim and his wife at the cannery; after a while I saw a white man come; his name was Jackson; he brought whiskey with him and I bought a bottle from him; went to False Creek that day with Leo; was absent over an hour; Charley was left in the canoe, but when we returned we found him with Jim and Squamish Charley; when we left, Squamish Jim and Charley, Jim's wife and Jackson, were, together they were all drunk.

Charlie, an Indian, sworn, said: Remember 30th June 1888; was with Leo and Tom in a canoe that day; Leo and Tom went to False Creek and I remained in the canoe; after a while I saw Charley, Jim and his woman and I joined them; this was a little below the old cannery; shortly after Jackson came bringing some whiskey with him; when I left Jim, Charley, the woman and Jackson were together.

Jim Grouse, an Indian, sworn, said: Knew Jackson, he lived with me; on June 30th he borrowed my canoe to go to Vancouver; he did not come back; I found my canoe next day.

Mary, an Indian woman, sworn, said: Remember June 30th, saw Squamish Charley that day; knew Jackson—we were *with him, that is* myself, my husband and Charley; this was on the beach below the old cannery; while we were there Charley said "let us kill this white man," and he caught Jackson by the throat; Jackson was lying on the ground and as he (Jackson) went to get up Charley put his hand in his pocket, drew a knife and bending Jackson's head back cut him across the throat from ear to ear. Jackson dropped dead and we all got in a canoe and left the spot.

Case still proceeding.

Kootenay Notes.

Col. Baker, M. P. P., arrived at Victoria from Kootenay a few days ago and gave the *Colonist* some interesting news concerning that district. The season in the Kootenay district has been an unusually dry one. The oldest Indian inhabitants say they have never known the rivers to be as low at this season of the year as they are at present. The crops, where irrigation is possible, are looking well, but in most localities, where it is impossible to water the land, the crops are a failure. *Cattle and horses, notwithstanding* the drought, are fat and in excellent condition.

The surveying party of the C. P. R. have returned from their inspection of the Crow's Nest pass and Kootenay lake route, and pronounce it the easiest route for a railway through a great mountain range they have ever met with in their whole experience.

Another large discovery of excellent coal has been made by the Crow's Nest Coal and Mining Co., in Crow's Nest pass, which shows twelve seams of coal, varying from 30 feet to 2 feet in thickness.

The prospects of the whole district are exceedingly good, so far as its potential wealth is concerned; but what is needed is capital to be brought into contact with this potential wealth in order to properly develop it. Otherwise it is practically useless to the province.

The report is that a very rich quartz lead, containing free gold, which is designated as the mother lead of the celebrated Wild Horse creek mines, has been found at the head of that creek; but nothing definite has yet been stated as to the actual value of *the claim.*

In Toby creek, flowing into the Upper Kootenay, a very large lead of the argentiferous galena is being worked; and large bodies of ore, assaying high in silver, have been taken out. This claim is about 25 miles up the Toby creek valley, and when communication can be made by means of a wagon road, this lead and others near it may prove of considerable value.

PERSONAL.

W. H. Harrison, who has resided in the city for nearly a year, left for home in the east, St. Williams, Ont., on Tuesday.

Late Despatches.

MAKING THINGS LIVELY.

CHICAGO, July 15.—John L. Sullivan made things rather lively for awhile in Tom Curley's saloon on the levee to-night. He had been drinking somewhat, and during the course of the evening Peter Jackson, of Australia, and Sailor Brown, the Caucasian slugger, came in for a drink. In the course of an animated discussion, Brown called Sullivan a liar. The Boston champion promptly knocked him down before he could be seized by his friends. One Professor Conly attempted to interfere, but was knocked down by Burley, the saloon keeper, Sullivan not deigning to notice him. Sullivan was quickly hustled into a back room by his friends, and the little unpleasantness was soon forgotten. To-night Sullivan and his friends are out in carriages doing the town and making frequent stops at various lively resorts.

WORSE THAN A SPIDER BITE.

ST. HELENA, Cal., July 15.—Giacomi Niese, a Swiss, 40 years old, working at the Franco-Swiss cellar in the valley, was bitten on the face while asleep yesterday by a large spider. He at once walked to town, saw a physician and obtained something to reduce the inflammation and went to a hotel for breakfast. While there he was asked what had bitten him, and told the proprietor a rattlesnake. This alarmed his friend, and he told him to drink some brandy at once, at the same time handing him a quart bottle full. Niese drank the entire quart of brandy *and fell back in* his chair dead drunk, from which he never awoke. He died to-night and the coroner's jury brought in a verdict of death from alcoholism.

DETAINED BY FOG.

QUEBEC, July 17.—The overdue mail steamship Parisian reached port shortly before 7 o'clock this morning, all well. A dense fog on the banks was met with outside the straits, and she was detained there 95 hours. The outward mail steamship Sardinian has met there and reported detention from the same cause.

PROVED AN ALIBI.

MONTREAL, July 17.—The preliminary examination into the case of Miss Tibbets, who was arrested Saturday on a blank warrant, on a charge of conspiracy to kill, was opened yesterday before Judge Dugas. An alibi on behalf of the young lady was established by the evidence of the young lady's mother, Dr. Harrison, of the New Brunswick university, and the young lady herself, and the case was dismissed, the counsel for the prosecution expressing deep regret that the unfortunate mistake had been made. Mrs. and Miss Tibbits and her friends had a long consultation with their counsel this morning, when it was decided to enter an action for damages against the Mulcahy's and against the city for false arrest. The Mulcahy's still persist in saying Miss Tibbits is the woman who impersonated Miss Mulcahy.

OTTAWA NOTES.

OTTAWA, July 17.—The contract for the Atlantic mail service was signed yesterday.

The report of the outbreak of yellow fever on board the ship just arrived from Brazil is denied at the department of agriculture.

So far $19,000 has been expended on the barracks of C battery. Of the *original grant only $5,000 remains un*expended and the work, which was lively, will temporarily remain at a standstill.

There is great rejoicing in military circles over the success of the Canadian rifle team which won the Kolapore cup.

H. R. A. Pocock, who spent some time among the Indian tribes of the Northwest as a member of the mounted police force, and who wrote several works upon Indian life which were published in Ottawa, is now among the aborigines of British Columbia, and writes to the *Free Press* a harrowing account of their condition. Pocock charges that the Indians are being systematically corrupted and decimated, that the policy of "cruel and callous neglect" which drove the Indians of the Saskatchewan to desperation and insurrection is being pursued in the Pacific province, and that the department is either unwilling or unable to do its duty. An official of the Indian department denies the story. Pocock principally refers to the Kwagueto Indians.

Dr. Child's Pile Ointment instantly relieves and permanently cures Piles, Pruritus and all hot and itching sores and eruptions. N. W. agents, D. S. Curtis & Co. dmy28y1

James Taylor states definitely that he will be an independent candidate in Kildonan, Man., brought about by the death of Hon. Mr. Norquay.

When Baby was sick, we gave her Castoria,
When she was a Child, she cried for Castoria,
When she became Miss, she clung to Castoria,
When she had Children, she gave them Castoria

WANTED.

TEACHER FOR BOUNDARY BAY School. Address F. F. RAITT, Sec. Board of Trustees for Boundary Bay School, Ladner's Landing. djly18t10

W. C. T. U.

A SPECIAL MEETING OF THE W. C. T. U. will be held at their Rooms at 3 o'clock to-morrow [FRIDAY] afternoon, *for the election of officers.* djly18t1

NOTICE

NEW WESTMINSTER, B. C., July 16th, 1889.

To the Employees of C. M. Sheafe & Co. and the New Westminster Southern R'y Co., and all persons concerned.

This firm having assigned all its interests in British Columbia to the New Westminster Southern R'y Co., and that Company having assumed all of its liabilities, employees of this firm and the Company will report to the President of the said Company for instructions and adjustment.

C. M. SHEAFE & CO.
djly18m1 By EUGENE CANFIELD.

City Debentures.

TENDERS WILL BE RECEIVED UP to 6 p.m. Monday, Sept. 16th, for Debentures of the City of New Westminster, B.C., issued under authority of the "Street and Park Improvement Debenture By-Law 1889," amounting to $85,000. Debentures are for $1000.00 each, payable in 50 years from 17th June, 1889, and bear 5 per cent. interest, payable at New Westminster on 1st day January and 1st day July. Debentures will be ready for delivery Oct. 1st. Tenders to state number of Debentures that will be taken, and amount of premium that will be paid, and to be endorsed "Tender for Debentures," and addressed to the undersigned. The highest or any tender not necessarily accepted.

D. ROBSON,
New Westminster, B. C., City Clerk.
July 17th, 1889.

Tenders for Street Work.

TENDERS WILL BE RECEIVED AT the City Hall, New Westminster, up to 4 o'clock on MONDAY, **July 22nd, 1889,** for the

GRADING OF ST. PATRICK'S STREET,

marked "Tender for St. Patrick's St.," and addressed to the "Chairman of Board of Works, City Hall, New Westminster."

No tender entertained unless accompanied by deposit equal to 5 per cent. of amount of tender, which shall be forfeited if party tendering refuses or neglects to enter into a contract when called upon to do so. In the event of a tender not being accepted the deposit will be returned.

Plans and specifications may be seen in the City Engineer's Office, City Hall.

The lowest or any tender not necessarily accepted.

J. G. JAQUES,
Chairman of Board of Works.

City Hall,
New Westminster, July 18, 1889. djy18td

CAUTION.

NOTICE IS HEREBY GIVEN TO THE public not to have anything to do with a note made by me on the 16th day of April, 1888, in favor of one C. A. Buchanan, payable at New Westminster, April 16, 1889, as the said note was obtained under false pretences and is not collectible. DONALD McRAE,
jy17dw1 Warnock Station, B.C.

C. E. WOODS, LAND SURVEYOR. A. C. GAMBLE, NOTARY PUBLIC.

Woods, Turner & Gamble

LAND SURVEYORS,
Real Estate, Insurance, Financial Agents
AND CONVEYANCERS.

AGENTS FOR
FIRE.—The Western of Toronto, The Ætna, The City of London, and The Hartford.
LIFE.—The New York Life Insurance Co.
ACCIDENT—The Travellers' of Hartford

Land Surveying in all its branches accurately and promptly carried out.
City and Suburban Lands for Sale. We can show a complete list of desirable localities.
Farming Lands, improved and unimproved, throughout the district.
Mining and other Stock bought and sold.
Money to Loan on first mortgage at low rates.

TELEPHONE CALL No. 33.
P. O. DRAWER W.

WOODS, TURNER & GAMBLE,
OFFICE, ELLARD'S BLOCK, - COLUMBIA STREET
NEW WESTMINSTER.
dmh16to

NOTICE.

In the Supreme Court of British Columbia.

Between WILLIAM TIETJEN, Plaintiff
And JAMES HARLING, Defendant

NOTICE IS HEREBY GIVEN THAT an Order bearing date the 16th day of July instant has been granted in the above action, restraining the Defendant, his servants and agents, until the trial of the said action from, among other things, using the word "Mainland" in or upon any boxes or labels upon boxes of cigars manufactured by or for him.

ARMSTRONG & ECKSTEIN,
Plaintiff's Solicitors.
Dated 18th July, 1889. djly18m1

Auction Sale!

A SALE BY PUBLIC AUCTION OF THE Real and Personal Estate of the late DR. LOFTUS R. MCINNES will be held at the COLONIAL HOTEL, New Westminster, B. C., on

Saturday, August 31, 1889,

At 7.30 o'clock p. m., by A. M. NELSON, Auctioneer, when the following valuable property will be sold without reserve to the highest bidder.

TERMS—Ten per cent. down and the remainder in ten days from date of sale.

CITY PROPERTY.

LOT 10, BLOCK XVIII—66x132 feet, together with DWELLING HOUSE and out-houses, being the residence of the late Dr. L. R. McInnes.

LOT 12, BLOCK G—Merchants' Square—66x66.

LOT 8, BLOCK G—Merchants' Square—33x66; foundation piled and capped, ready for building.

DISTRICT PROPERTY.

N. E. fractional ¼ Sec. 28, Township 3—containing 104 acres. This valuable piece of land is bounded by Boundary Bay on the east, and by a gazetted road on the north; is fenced on two sides, and for agricultural purposes cannot be surpassed by any land in the province.

E. ½ of E. ½ of Sec. 3, Township 8, being ¼ mile in width by 1 mile in length; containing 160 acres, and having about 10 acres under fence, a dwelling house 18x26 feet, a barn 30x50 feet, and sheds adjoining. Much of the above land is open and very easily cleared and excellent for agricultural purposes.

W. ½ of E. ½ of Sec. 3, Township 8, being *¼ mile in width by 1 mile in length;* containing 160 acres timbered land; soil first-class quality.

N. E. ¼ Sec. 386, Group I, containing 40 acres timbered land lying 1½ miles from C. P. R. and 3 miles from Port Moody.

PORT MOODY TOWN PROPERTY.

Sub-divisions of Lot 201, Group I (Murray Property).

Fractional Lots 2 & 3, Block 2.
" " 12, 13 & 14, " 2.
" " 6, " 3; half required by C. P. R. [not settled for].
Fractional Lot 7, Block 3.
" " 13, " 5.

Sub-divisions of Lot 202, Group I (Clark Property).

Lots 35, 42, 44 & 45, Block 2.
" 13 & 16, Block 9; required by C. P. R. [not settled for].

Sub-divisions of Lot 203, Group I (Beaven Property.)

Lots 15 & 16, Block M.

PERSONAL PROPERTY.

1 Horse, Harness, Buggy, Cutter, Saddle & Bridle, Jewelry, Shot-Gun, Office Furniture, Surgeon's Chair, Instruments, Drugs, Medicines, Medical Books, &c.

J. A. ROBINSON,
djly16td Executor.

W. J. WALKER & CO.

BANK BUILDINGS,
Mary Street, New Westminster, B.C.
[TELEPHONE No. 55.]
14 CLARE ROAD, HALIFAX, EN LAND.

CHARTERED ACCOUNTANTS AND AUDITORS, CONVEYANCERS, REAL ESTATE AND INSURANCE AGENTS, STOCK AND SHARE BROKERS.

London and Lancashire Fire and British Empire Life Insurance Companies.
New Westminster Building Society.
Accountant's Office, Diocese of N.W.
City Auditors, 1886, 1887 and 1888.

ADVISE CLIENTS IN THE BUYING AND SELLING OF REAL PROPERTY IN THE CITY AND DISTRICT, and other monetary transactions.

Have several good investments on their books, and all new comers will do well to call before doing business elsewhere.

dw3dely

J. E. LEWIS
COLUMBIA ST., WESTMINSTER,
GO TO
PHILLIPS
—FOR—
Vacation Shirts,
Bathing Suits,
Summer Underclothing, Tennis Shirts,
Summer Underwear,
Summer Coats & Vests, Athletic Shirts
Elastic Belts.

JUST OPENED,

A large and well-selected Stock of White Goods, in

Ladies' Underwear,

Children's Embroidered Dresses (WHITE AND COLORED),

Infants' Robes, &c.

These Goods were bought right and are offered at extraordinary low figures.

SPECIAL THIS WEEK.

We are closing out our stock of SUMMER JERSEYS at cost. Three or four days will clear them out at the prices we have marked them.

OGLE, CAMPBELL & FREEMAN,
dwtc MASONIC BLOCK.

SUMMER COATS,
SUMMER COATS,
Summer Underwear,
Summer Underwear,
—AT—
Ogle, Campbell & Co's,
dtc NEXT DOOR BANK OF MONTREAL.

R. J. ARMSTRONG,
DEALER IN
Choice Family Groceries!
FINEST CREAMERY BUTTER A SPECIALTY.
Labrador Herrings,
Mackerel, Salt Cod,
Armour's Unc. Hams,
Armour's Unc. Bacon.
Flour. Bran. Shorts,
☞HIGHEST PRICES PAID FOR FARM PRODUCE.
w6dwly Scoullar-Armstrong Block, Columbia St.

FOR THIS WEEK ONLY!

Jas. Ellard AND Co

Prints, Lawns and Muslins

AT COST, FOR CASH.

dwoc18to

F. CRAKE,
Practical Watchmaker, Manufacturing Jeweler & Optician.
OPPOSITE THE BANK OF MONTREAL.
WATCHES, CLOCKS, JEWELRY, PLATED WARE, &C.
BEST QUALITY. EASTERN PRICES.
A full line of **Spectacles & Eye-Glasses** in steel, rubber, silver and gold frames. The finest Pebbles made, $4 per pair; all sights suited.
Special attention given to FINE WATCH REPAIRS. Having learned the business thoroughly from some of the finest Horologers in England, and since then managed the watch-repairing departments of a few of the best firms on the continent of America, is a sufficient guarantee of good workmanship. Formerly manager for nearly 8 years of the well-known firm of Savage & Lyman, Montreal.
Charges Moderate.
MONTREAL, Dec., 1887.—Mr. F. Crake.—Andw. Robertson, Esq., Chairman of Montreal Harbor Commissioners, says: "I never found a Watchmaker who did so well for me as you did when in Montreal, and I am sorry you are not here to-day."
dwap12to

D. S. CURTIS & CO.
AGENTS B. LAURANCE'S SPECTACLES.

Wholesale and Retail Druggists
NEXT COLONIAL HOTEL, NEW WESTMINSTER, B. C.

GROCERIES
For First-class Family Groceries and Provisions, go to
SINCLAIR'S, - Columbia Street.
New Goods arriving all the time. A nice lot of CHRISTIES CRACKERS & BISCUITS just to hand. New SYRUPS, MOLASSES, etc., etc. Call and get prices. dwtc

W. & G. Wolfenden,
DIRECT IMPORTERS & DEALERS IN
HIGH-CLASS
DRY GOODS
—AND—
GROCERIES
Cor. Columbia & Mary Sts.
dwtc

BON MARCHÉ.
OUR ANNUAL
CLEARANCE SALE
HAS COMMENCED.
Special Bargains.
WALKER & SHADWELL.
dwc28to