Government Printing office

DAILY BRITISH COLUMBIAN.

VOLUME 7 — NEW WESTMINSTER, B. C., FRIDAY EVENING, JULY 12, 1889. — NUMBER 10

PROFESSIONAL AND BUSINESS CARDS.

T. C. ATKINSON,
BARRISTER, SOLICITOR, &c. Offices—Masonic Building, New Westminster, B. C. dwtc

ARMSTRONG & ECKSTEIN,
BARRISTERS, SOLICITORS, ETC.—Masonic Building, New Westminster, B. C. dwmy4tc

W. NORMAN BOLE, Q. C.,
BARRISTER-AT-LAW, LAND AGENT. Money to Loan. Office—Clarkson St., New Westminster, B. C. dtc

CORBOULD, McCOLL & JENNS,
BARRISTERS, SOLICITORS, etc. Offices—Masonic Buildings, New Westminster, and Vancouver, B. C. dwtc

A. C. BRYDONE-JACK, M. A.,
NOTARY PUBLIC, CONVEYANCER, &c. Barrister of the New Brunswick Supreme Court. Office in the Hamley Building, Columbia St., opposite the Colonial Hotel. dap8tc

JOSEPH E. GAYNOR, B.A., LL.B.,
GOLD MEDALIST of the University of Dublin. BARRISTER-AT-LAW of the High Court of Justice, Ireland. Offices, Corner McKenzie & Clarkson Sts., New Westminster. dwfe2tc

A. J. HOLMES, D. D. S.,
SURGEON DENTIST. Graduate of the Ohio College of Dental Surgery. Is now with Dr. C. E. C. Brown. All work skillfully performed. Rooms B & C, Bank of B. C., Columbia St. Hours—8 to 12 a.m.; 1:30 to 6 p.m. djly3tc

C. H. GATEWOOD, D.D.S.,
SURGEON DENTIST—A Graduate of the Baltimore Dental College, is prepared to do all kinds of Dental work. Office over McLennan & McFeely's hardware store, 192 Cordova St., Vancouver, B. C. dap3tc

G. W. GRANT,
ARCHITECT. Office—Corner Mary and Clarkson Sts., Westminster. dwtc

CLOW & MACLURE,
ARCHITECTS. Office—Room E, over Bank of B. C., Columbia Street, Westminster. dtc

WILLIAM R. KING,
ARCHITECT, SANITARY ENGINEER, &c. Removed to Armstrong's Block, Columbia Street, Westminster—Room No. 2. dtc

W. THIBAUDEAU,
LAND SURVEYOR AND DRAUGHTSMAN, Hamley Block, New Westminster, B. C. dmy15tc

A. F. COTTON,
DOMINION AND PROVINCIAL LAND SURVEYOR. Office: Room D, Bank of B. C. building, Westminster, B. C.

G. PITTENDRIGH,
REAL ESTATE BROKER and County Court Agent, Commissioner, Notary Public, &c. Rents collected. Office—McKenzie Street, New Westminster, B. C.

T. J. TRAPP,
AUCTIONEER AND APPRAISER. Columbia Street, New Westminster. All commissions will receive prompt and careful attention. Best references given when required. mh12-tc

F. C. McCARTNEY,
COMMISSION AGENT and Customs Broker. Douglas St., New Westminster. Agent for Harrison Springs Aerated Water; Vancouver Steam Dye & Cleaning Works; Carters' Patent Organs—"the wonder of the age."; Dominion Pianos and Organs; Johnston's Patent Kalsomine; Havana Cigar Factory; Lion Insurance Co for live stock, &c. Employment Agency Office. A select lot of Toilet Articles and Druggists' Sundries for sale. Next door to Bakery. djly3tc

TURNER, BEETON & CO.,
MERCHANTS. Wharf St., Victoria. Agents for North British and Mercantile Insurance Co. for Mainland. H. C. BEETON & Co., 36 Finsbury Circus, London, E. C. dtc

Imperial Fire Insurance Co.
OF LONDON.
CAPITAL, - £1,000,000 Stg.
Rates as low as any other reliable Companies doing business in British Columbia. W. J. ARMSTRONG, Agent for New West. djly3tc

RAND BROS.
REAL ESTATE BROKERS,
Conveyancers, Collectors,
And Insurance Agents,
Offices at
NEW WESTMINSTER: Corner McKenzie and Clarkson Sts.
VANCOUVER, Cordova Street.
LONDON, England.
BUILDING LOTS for sale in all sections of Vancouver and New Westminster City.
FARM LANDS of superior quality for sale at Chilliwhack, Port Hammond, Langley, Matsqui, Sumas, Mud Bay, Leden's Landing, Lulu Island, North Arm and Pitt River.
Maps and Plans exhibited and the fullest information furnished at all our offices.

W. BOVILL,
ARCHITECT
—AND—
Real Estate Agent
NEW WESTMINSTER:—Office, Mackenzie Street.
Full List of City and Suburban Property.
Particular attention paid to Farming Lands.
Accurate information to correspondents. dwmy6y1

ALBERT J. HILL & CO.
Civil Engineers, Land Surveyors & Draughtsmen.
REAL ESTATE,
FINANCIAL, SHIPPING & COMMISSION AGENTS
Fire, Life & Marine Insurance.
COLUMBIA ST., - OPP. COLONIAL HOTEL
NEW WESTMINSTER, B. C.
GIVE PERSONAL AND PROMPT ATTENTION to all professional orders and tender their services to residents and non-residents having City or Country Property to dispose of or desiring profitable investment.
Our lists of eligible properties are comprehensive and constantly receiving additions, and our favorable eastern connections both in Canada and the Atlantic States give us unusual facilities for business.
Special attention will be paid to the purchase and inspection of Lumber for shipment to foreign ports. Tonnage chartered and general shipping business transacted. dwap4y1

Macpherson AND Thomson,
DRUGGISTS.
Pure and Fresh Drugs
PERFUMES,
Patent Medicines, Etc
PHYSICIANS' PRESCRIPTIONS CAREFULLY COMPOUNDED.
Telephone Communication. Night Bell. dfe27tc

WANTED.
ONE THOUSAND CORDS CEDAR Bolts, four to seventeen feet long.—Apply to
dtc ROYAL CITY PLANING MILLS CO.

T. J. TRAPP & CO.
GENERAL & SHELF HARDWARE,
Including **Tools** of all kinds of the best makes; **Cross-cut & Hand-Saws, Barbed Wire** for Fencing, and all the necessary **Utensils** for **Farming; Pulley Blocks, Snatch Blocks, Rope & Chain** in all sizes; **Pitch, Tar & Oakum;** Tarred and Plain **Paper** for **Building; Paints & Oils** in all colors; **Liquid Paints** in all shades; **Floor Paints** ready to use; **Grind Stones; Wall Paper** in all designs; **Brooms & Brushes** for all purposes; **Lubricating Oils; Traps** of all descriptions, and a general assortment of **Agricultural Implements.**
☞ Special attention given to orders by mail.
T. J. TRAPP & CO.,
dwjly3tc COLUMBIA STREET, NEW WESTMINSTER.

GRANT & MACLURE.
Boots & Shoes!
NEW WESTMINSTER.

NEW SPRING GOODS!
Spring Overcoatings, French & English Worsteds and Scotch Cheviotts.
—AT—
J. S. MANSON'S
MERCHANT TAILOR.
Columbia Street, - New Westminster.
noldly

Cheap Sale! Cheap Sale!
—AT THE—
GLOBE HOUSE
Sweeping Reductions!
☞ All Summer DRESS GOODS and MILLINERY will be sold AT COST. Now is the time to secure BARGAINS.
dtc MRS. WM. RAE.

RAND BROS.
Real Estate,
Insurance and Financial
AGENTS.
OFFICES:
NEW WESTMINSTER, CORNER CLARKSON & McKENZIE STS.
VANCOUVER, CORNER CORDOVA AND ABBOTT STREETS.
—AND—
ANDERSON BLOCK, GRANVILLE STREET.
LONDON, ENG. 107 CANNON ST.

Farming Lands AND Town Lots
OF ALL DESCRIPTIONS FOR SALE.

Business Property.	Vacant Residential Property.
Lot facing on Columbia and Front Sts., in central portion of the city; several buildings bring good rent—$22,000.00.	Lot 1, Block 28; corner lot on Agnes St.; fine residence site—$1200.00.
Lot 4, Block 7, near Lytton Square, 66x132 feet, fronting on Columbia and Front Sts.—$6,000.00.	Lots on St. Andrew's St., near Queen's Avenue—$500.00 each.
Corner Lot on Columbia St., 33x66 feet—$4,000.00.	Lots on Montreal, Douglas and Halifax Sts., near Clinton St.; fine views and well situated—$350.00, $375.00, $500.00.
Also—Lot and Building with stock of Goods, one of the best business stands in the city.	Lot on Melbourne St., near Clinton $300.00.
Improved Residential Property	Lot 9, Sub-Block 10; fine residence lots—$250.00.
Lot 15, Block 13; two houses rented at paying figures—$4,500.00.	Lots on Pelham St., near Mary—$600.00 each.
House and Lot on Lorne St., near Columbia—$1250.00.	Lot on Pelham St., near St. Andrew's; fine site—$500.00.
Lots 4, 5 & 6, Block 19; good house, garden, &c.; choice residence property—$5,250.00.	Lot on St. John's St., near Melbourne—$350.00.
Corner Lot on Columbia St.; fenced and cleared—$1500.00.	Lot in St. Andrew's Square—$300.00.
House and Lot on Columbia St.; one of the finest residences in the city—$7,000.00.	Lots in Block fronting on North Arm road; finest chance in the market for residence or speculation—$125.00 to $175.00.
House and Lot on Royal Avenue, near Douglas St.—$2,000.00.	Lots in Subdivision of Lot 11, sub-Block 12—$60.00 to $125.00.
House and 3 Lots, corner Royal Avenue and St. Patrick's St.; no better residence site in the city—$10,000.00.	Lots in Subdivision of Lot 17, sub-Block 13—$160.00 each.
1 acre, with 7 houses, near the Park—$6,000.00.	Lots in Westminster Addition at $15.00 to $50.00.

dwau31tc

ROYAL BAKING POWDER
Absolutely Pure.
This powder never varies. A marvel of purity, strength and wholesomeness. More economical than the ordinary kinds, and cannot be sold in competition with the multitude of low test, short weight alum or phosphate powders. Sold only in cans. ROYAL BAKING POWDER CO., 106 Wall St., New York. 8tely

Rooms to Rent.
FURNISHED ROOMS TO RENT, IN M. Gray's house, on Prevost Street.—Apply on the premises. djly8tc

FOR SALE.
A FIRST-CLASS J. & J. TAYLOR'S Fire-proof Safe. To be seen at the office of MATHERS & MILLIGAN. djly8tc

Farm for Sale.
LOT 27, BLOCK 4 NORTH RANGE 6 West, Lulu Island, at a bargain.—Apply to RAND BROS., or EDWARD A. SHARPE, Lulu Island. dwje27m1

TO RENT.
A PLEASANT ROOM FOR TWO GENtlemen, with or without Board, in private family. Apply at third house up the hill, left hand side of Douglas street. djel0tc

Timber Lands for Sale.
THE DISCOVERER'S INTEREST IN about 3,000 acres of first-class Timber Lands, principally Fir.
WOODS, TURNER & GAMBLE.
New West., B. C., June 11, 1889. djel2m1

Shares for Sale.
THE WESTMINSTER WOOLEN MF'G Co. offer for sale a limited number of shares in the capital stock of the company. Application to be made to the Secretary. J. N. DRAPER, Secretary.
New West., B. C., July 10, 1889. djly10w1

First-class Prairie Farm
FOR SALE.
SUPERBLY SITUATED ON LULU ISLAND, North Arm, Fraser River; containing 200 acres of the finest farming land in the country; all dyked, well improved, good buildings, good orchard (bearing).
For further information enquire of
MAJOR & PEARSON,
dmy29tc New Westminster.

MAJOR & PEARSON
Real Estate Brokers and Financial Agents.
AGENTS FOR
Confederation Life Association of Toronto.
Royal and Lancashire Fire Insurance Companies.
☞ Valuable Lots for sale in the City and District of Westminster; and choice Lots in the City of Vancouver.
Persons wishing to buy or sell city or rural property should communicate with us.
Offices: Bank of B.C. building, opposite post office, Westminster, and Hastings St., Vancouver. dwap4tc

T. A. MUIR & CO.
DRUGGISTS
QUEEN'S HOTEL BLOCK,
NEW WESTMINSTER.
Reliable Drugs & Medicines
TOILET ARTICLES & SUNDRIES
PRESCRIPTIONS A SPECIALTY.
dap4tc

Lowenberg, Harris & CO.
Real Estate,
INSURANCE
—AND—
Financial Agents
Purchase Sell and Lease Property,
Collect Rents,
Make Loans on Mortgages,
And transact all Business relating to Real Estate.
—AGENTS FOR—
London Assurance Corporation.
Connecticut Fire Insurance Co. of Hartford.
London and Lancashire Life Assurance Co.
Canton Insurance Office, Ld. (Marine)
OFFICES:
Columbia St., New West'r.
41 Government St., Victoria
dwse14y1

NOTES AND COMMENTS.

Tell a woman she looks fresh and she will smile all over. Tell a man the same thing, and if he dosen't kick you it is either because he has corns or daren't.

"Can't I take your name for this new encyclopædic dictionary?" asked the book agent. "It is an encyclopedia and dictionary all in one." "No sir," said the man addressed; "I have no use for it whatever, You see, I married a Boston girl."

Out in Missouri the other day a man who had been swindled out of $2,000 by bunco sharpers declared that he had not read a newspaper in forty years. His statements, observes a "wretched" cotemporary, relieves journalism of a serious responsibility.

The American exhibit at the Paris Exhibition is said to be a miserable one. An exhibitor who has just returned from Paris said to a New York *Herald* reporter: "There can be no question that the show made by America is wretched. It makes every American who sees it ashamed. The exhibit is the poorest of the whole lot. The smallest South American countries make better showings."

Among the ministers who travel with the Shah is Mohammed Hassan Khan Ekbalus Saltane. He is Chief of the Press. He not only supervises all publications in Persia, but himself edits four papers, the *Ivan*, the *Eltela*, the *Echo of Persia*, and the illustrated *Scherew*. He has also written some histories, and conducts a bureau for the translation of European books and papers into Persian.

A student said to a distinguished lawyer one day, "I cannot understand how circumstantial evidence can be stronger than positive testimony." "I will illustrate it," said the lawyer. "My milkman brings me a can of milk, and says, 'Sir, I know that is pure milk, for I drew it from the cow, washed the can thoroughly, strained it into the can, and no body else has handled it.' Now, when I take the cover from the can, out leaps a bull-frog. Surely the frog is stronger evidence than the man!"

Says a clock manufacturer: "The dial of the clocks which we make for China is marked, in lieu of figures, with characters which, I suppose, mean something to them. They don't to me. There are three circles of characters, the inner one having eight divisions, the next one twelve and the outermost twenty-four. There are two hands, the shortest one making a revolution every two hours, while the long one takes twenty-four hours to get around. But how they compute time by these is a Chinese puzzle."

Says an American newspaper correspondent: A friend of mine was attending services at a certain Baptist church in Washington. The minister was a very deliberate speaker with a broad mouth. The sermon was about the death of Moses. In the course of it the preacher began a sentence, "Biddy diddy" and stopped. What could it be? He made a second attempt—"Diddy biddy" and again halted. Strange. Lubricating his lips he made a third attempt and succeeded—"Did he bid adieu," etc. A clergyman in Ohio said: "For now we see through a dark glassly," and the same man spoke of some one going "headlessly" into destruction. A Providence minister once said, "turned his eyeless sightballs up to heaven."

The Bluecoat school in London is one of the finest educational institutions there. It was established for the benefit of sons of poor tradesmen, and was endowed from various sources with half a million of dollars. It has, however, been diverted from its original purposes, and its advantages are now enjoyed chiefly, if not exclusively, by the rich. The English charity commissioners have just turned their attention to it, and are claiming through courts the right to require it to fulfil its mission. The attack upon its management is producing heartburnings among those who have learned to appreciate it. But there is a strong body of opinion with the commission, and the hope is entertained that the charity may once again become charitable.—*Ex.*

According to a communication recently addressed by the eminent scientist, M. Brown-Sequard, to the French academy of medicine, it appears that he has prepared a concoction warranted to infuse fresh doses of vital energy into constitutions shattered by age or illness. As yet, for there is no public record of its trial as a recuperative and revitalizing agent, all that can be said is that it is intrinsically compounded of revolting materials. The physiologist, it is stated, cuts out certain parts of living animals, such as guinea pigs, and the pieces of quivering flesh, pounded together by the pestle and mortar of pharmaceutical commerce, are made into a kind of paste with water. The essence of this compound is then injected under the skin of the patient with a syringe similar to that employed by the votaries of morphine. It is needless to say that the results of M. Brown-Sequard's experiments are awaited with eagerness by elderly Fausts.

ENGLISH CAPITAL

Will Build a Railway Across Honduras from the Atlantic to the Pacific.

The Prize Fighters are all Free and there is no Likelihood of their Arrest.

An Oregon Jail Destroyed by Fire and three Prisoners Burned to Death.

ANOTHER GREAT PROJECT.

WASHINGTON, July 12.—D. W. Herring, U. S. consul at Tequcigalpa, Honduras, reports to the state department that an English syndicate, with a capital of eight million pounds, has obtained concessions to construct a railroad across Honduras from the Atlantic to the Pacific, and that the engineer of the syndicate has given assurances that the road will be completed in three years.

FATAL QUARREL.

BUTTE, Mon., July 12.—At Rumsey, this morning, Ben Hill, a wood contractor, shot and instantly killed Charles Francis, a wood hauler. The men quarrelled about an account and Hill claims that he shot in self defense, Francis having fired several shots at him first. Francis was 35 years old. Hill gave himself up.

THE CAPE COD CANAL.

SANDWICH, Mass., July 12.—Samuel Fessenden, treasurer of the Cape Cod ship canal company, has been petitioned into bankruptcy by the Bass River Saving's Bank, of South Yarmouth, on a claim of three thousand dollars. The canal company, or F. A. Lockwood, the contractor for the canal, is not involved. Fessenden's liabilities are estimated at from $60,000 to $80,000; assets at from $6,000 to $14,000. The indebtedness is mostly to banks in West Newton, Brockton, Fallmouth and Watertown, Mass., with considerable paper out to individuals in Sandwich and other sections. These proceedings were not entirely unexpected as rumors concerning his financial soundness have been afloat some time. It is understood the West Newton Savings Bank is probably the heaviest creditor and holds mortgages on nearly all Fessenden's real estate.

SULLIVAN'S ARREST.

NEW YORK, July 12.—Inquiry this morning at the district attorney's office regarding the possibility of Sullivan being arrested on his arrival at this city met with a prompt answer from Assistant District Lindsay that he could be if the governor of Misissippi should make a requisition to Governor Hill. The extradition law is so complete that a man could be arrested in Maine for the slighest dismeanor in California.

HIS HIGHNESS' MOVEMENTS.

EVANSVILLE, July 12.—The Louisville and Nashville train bearing Sullivan and party passed through here at 1:20 this morning, *en route* from Nashville. Sullivan was asleep in his car. It is reported the party intended going to New York via Chicago and Canada.

THE DEFEATED.

NORTH VERNON, Ind., July 12.—The Kilrain party boarded the train here at midnight for Cincinnati.

QUIET MOVEMENTS.

CINCINNATI, July 12.—Sullivan and party arrived from Louisville at 8:20 a.m. They got off at the Chesapeake and Ohio junction and while waiting for the train which was to leave at 9:30 a.m. the party went to Cottingham's saloon where they remained drinking for a short time. The party came and went so quietly that they did not attract much attention.

NO ORDERS TO ARREST.

NEW YORK, July 12.—Police officials say they have had no orders of any kind to arrest Sullivan and so he was allowed to take the Chesapeake & Ohio train without molestation.

THE HUNTED PRIZE FIGHTER.

LOUISVILLE, Ky., July 12.—A bevy of sports and newspaper men were at the depot when the Louisville and Nashville train from the south arrived at 3 o'clock this morning. Sullivan was not aboard the train, and while the crew refused to make any statement about him it was known the big slugger remained in a sleeper switched off at South Louisville, and was sent to Cincinnati No police were on hand to interfere if he had been on board, and Major Owen, chief of police, said he did not intend to molest them had they come to the city. Chief Owen also stated he received word at 2 o'clock this morning that Kilrain was within an hour's ride of Cleveland.

THE DANGEROUS PISTOL.

MARYSVILLE, Cal, July 12.—On Independence day Charles Wiskatschill, 13 years of age, accidentally shot himself in the hand with a toy pistol. Wednesday evening he was taken suddenly ill, blood poisoning having set in, and yesterday morning lock-jaw made its appearance and death released him from his sufferings this morning.

FERRY BOAT BURNED.

NEW YORK, July 12.—The ferry boat John Adams, laid up at Port Richmond, S.I., for some time, was burned to the water's edge this morning. The origin of the fire is unknown. The Adams was owned by John Marr, of Albany, N. Y., and was valued at $25,000; partly insured.

WHEAT.

NEW YORK, July 12.—Wheat lower, July 85½; August 84; Sept. 84

SAN FRANCISCO, July 12.—Wheat steady; buyer '89, 137; buyer season, '89, 144½, seller '89, 129½.

STEAMER WRECKED.

SAN FRANCISCO, July 12.—A letter just received here gives the particulars of the loss of the Pacific mail Co.'s steamer Granada. The steamer left Manzanilla, Lower California, shortly before noon on June 22nd. A heavy storm came up and at 11 o'clock the same night she was driven on a reef 63 miles below Manzanilla. The crew and passengers were landed safely. The steamer, the letter says, is wedged fast between two rocks and will be a total loss.

STILL IN THE RING.

CHICAGO, July 12.—Muldoon and Cleary arrived in the city early this morning and immediately boarded a train for the east. In an interview with Muldoon, he described his escape at Nashville as follows: "I was sitting with Sullivan when the officers entered the car. They were about to place me under arrest when I said to them, 'What do you mean, I am no prize fighter, do I look like one? I am a gentleman, and it is your duty to protect and not offer me insult.' They at once abandoned me and devoted their efforts to securing the big fellow, and here I am a little disfigured from hard work, but still in the ring."

EPIDEMIC OF FIRES.

FRESNO, Cal., July 12.—The third fire since Sunday occurred here in the business part of the city at 4 o'clock this morning. It originated in the ovens of Weimar & Leblanc's bakery. It burned fiercely and swept away a block and a half. The entire loss is estimated at over $250,000; insurance about $100,000. Following is a partial list of the losses: Severs & Co., dry goods, $2,000; T. H. Thompson, druggist, $12,000; McConnell & Hague $10,000; Dr. Manpin, $15,000; Weimar & Leblance, bakery, $2,500; J. T. Havelin, $3,500; Hogan & Doble, liquor dealers, $30,000; Pacific Shoe Co., $25,000; Lewison & Co., estimated loss, $30,000; insurance not known. D. S. Ferry's fine law library was entirely destroyed. E. Gilmor's millinery stock and building, $16,000; S. N. Griffiths, damage to new brick building, $3,000; M. Denick's saloon, loss $18,000.

PRISONERS RELEASED.

JACKSONVILLE, Ogn., July 12.—The county jail was burned about 6 o'clock this morning. The fire broke out in the jailer's room, cutting off the passage to the cells, and before assistance could reach them, the prisoners, three in number, died from suffocation. The building was totally destroyed. The cause of the fire is not known.

BOARD OF TRADE INJUNCTION.

CHICAGO, July 12.—Judge Tuley this morning refused to modify the injunction against the board of trade, so as to permit the adoption of a fifteen minute rule regarding the sending out of quotations. The court held the resolution adopted by the board did not state that quotations would be furnished upon reasonable terms. The resolution said only that they would be furnished on equal terms; this did not mean reasonable terms. The effect of the decision is to compel the board to adopt another resolution in accordance with this decision. The board can make another application embodying the suggestions of the court.

STRUCK A SNAG.

ST. LOUIS, July 11.—The steamer Crystal City struck a snag at the mouth of Aline river, 60 miles south of here, last night. The passengers were saved, and 60 head of cattle were got off in safety. The vessel had on board 3,000 sacks of wheat and a mixed cargo which will be almost a complete loss.

EXTRA SESSION.

PHILADELPHIA, July 11.—A Washington special to the press says that after consultation nearly all the republican members have decided to call an extra session of congress between October 15th and November 1st.

MILLERS' CONVENTION.

TORONTO, July 11.—The Dominion millers concluded their convention yesterday. The chief items of business transacted were the drafting of a memorial to the Dominion house, praying for the abatement of R. R. discrimination, and asking for the appointment of an independent commission, such as an interstate railway commission, to settle any disputes over shipments and rates. A combine on milling rates was decided upon. They further decided to buy all wheat by inspection and certificate as to weight and quality.

A TERRIBLE DEATH.

PETERBORO, July 11.—Arthur, only son of W. H. Meldrum, of the firm of Meldrum, Davidson & Co., millers, met a terrible death last evening. The lad was 8 years old. He was in the flour mill and attempted to slip over the revolving shaft which was close to the floor and which had a loose belt. In doing so he stepped on the belt close to the shaft tightening it so that it caught his foot and drew it under the shaft. The leg was torn off at the knee and above the knee the flesh and sinews were fearfully mangled. The little fellow was carried home and died shortly after.

THE FRENCH WAY.

PARIS, July 11.—This was another field day in the chamber of deputies and the champion of Boulangerism, Laguerre, was again the hero of the day, successfully defying the whole force of the republic to outcast him from the position he had taken in the tribune, where he proposed to deliver his speech whether the chamber cared to listen to him or not. The subject matter of the debate was the old battle ground of government arrests at Angouleme, the bone of contention always ready for picking in the French chamber. First Deputy Leherisse, Boulangist, set the ball rolling by sailing into the government, and when he had finished Laguerre, noticing that there was yet several foul epithets which his gifted colleague had inadvertently failed to apply to the minister, rose and promptly supplied the omission. He berated the minister with a wealth of vituperative diction which the French deputies rarely have the good fortune to listen to. The president warned the excited Laguerre to moderate his tone, but the warning only seemed to redouble that gentleman's abuse of the government and their adherents and he spread it on thicker than ever. Then at the suggestion of the president, the chamber voted that Laguerre be no longer heard. Laguerre refused to leave the tribunal and kept right on talking. No one heard him, for by this time the uproar in the chamber was terrific, but this made no difference, he kept his place in the tribunal and continued his violent gesticulations, while the president left his place in disgust and the chamber broke up and the galleries were cleared. When the session was resumed an hour later Laguerre still retained his vantage ground in the tribunal. The chamber took his case up and the excitable deputy was censured and excluded from the chamber. Shortly afterwards the house adjourned. On leaving the chamber Laguerre was roundly hissed by the crowd outside, and the police were obliged to guard his carriage all the way to his hotel to prevent his being mobbed.

Children Cry for Pitcher's Castoria

THE WAR CLOUD.

Servia Makes the Third Levy of Recruits for Active Service. War Feared.

It is Rumored Parnell has Withdrawn his Case Against the "Times."

Russia Suppresses the Lutheran Church. Lecaron well Provided for.

PREPARING FOR WAR.

LONDON, July 12.—It is reported that some uneasiness has been occasioned in Eastern Europe by the report current that the government of Servia has decided to equip and arm the third levy of recruits for active service. The ostensible object of this is the suppression of brigandage, but in the present state of eastern politics and the open manœuvers of Russia in the Balkans, it is suspected this latest development is simply another step towards preparing the Servians for their share in a general war.

A BRIGHT OUTLOOK.

LONDON, July 12.—The general market is firm with good prospects of a boom in American and Canadian railways, as a better feeling prevails.

GOOD SHOOTING.

LONDON, July 12.—The Massachusetts rifle team have altered their Springfield rifles to enable them to compete in the muzzle and breach loading series of contests. There was excellent shooting to-day. *Huddlestone* made one inner and six bullseyes at 500 yards, winning the Steward prize.

PARNELL WITHDRAWS HIS CASE.

LONDON, July 12.—It is reported Mr. Parnell has instructed Sir Charles Russell to withdraw his case of libel against the *Times*, owing to Judge Hannen's refusal to authorize the production of the books of the loyal patriotic union, of which Mr. Houston was secretary.

PARNELL COMMISSION.

LONDON, July 12.—Before the Parnell commission to-day Sir Charles Russell asked that Mr. Soames, counsel for the *Times*, produce a list of all payments made to witnesses on behalf of the *Times*, and also all communications to and from the agents of the *Times* in Ireland and America. Sir Richard Webster declined to produce the communications asked for. Soames was recalled to the witness box and said he had not yet made out the list of the sums paid to witnesses. There was no definite arrangement as to how Lecaron should be paid. Mr. MacDonald for the *Times*, said it was understood Lecaron should be provided for. He had lost his employment in the government service and as long as he should need it he was to receive assistance. Houston, secretary of the loyal and patriotic union, was recalled and stated Pigott was first mentioned to him as a useful witness by Lord Stallbridge. The "Parnellism and Crime" series of articles afterward embodied in the pamphlet were an elaborate reprint of "Parnellism Unmasked." The work was compiled by Pigott, for which witness paid him £60. He was willing to place the books of the loyal and patriotic union before the court but objected to their being examined by political opponents of the union. Sir Charles Russell demanded the production of the books. He desired to prove by them that the whole indictment contained in "Parnellism and Crime" proceeded from the loyal and patriotic union, and that Pigott was used by that powerful political organization to concoct the plan. Sir Richard Webster contended that the books were wanted merely in order to give the Parnellites free range in other political matters. The court decided against Russell's application. Russell intimated he had received written instructions from Parnell regarding the further conduct of the case, which required him to ask for a delay in order to consider the position of Parnell and Davitt. Russell and Solicitor Lewis thereupon left the court and the commission adjourned until Tuesday. It is understood that Parnell's instructions to Russell were to withdraw from the case, and it is further understood that the Irish leader's decision in the matter is final.

LUTHERAN CHURCH SUPPRESSED.

LONDON, July 12.—By the action of the Russian authorities the Lutheran church has been completely suppressed as an organized body in Russia.

NEW MARKET RACES.

LONDON, July 11.—At the New Market meeting to-day the Chesterfield stakes were won by Rochschild's Heaume.

DEFEATED DERVISHES.

CAIRO, July 11.—The government has received a despatch from the scene of hostilities between the Egyptians and the Dervishes, stating that a party of Egyptians cut off 60 Dervishes from the main body and in a fight which ensued all of the Dervishes thus separated from their comrades were killed. Two hundred and fifty Dervish prisoners have been brought to Shellal.

THE DERVISH FORCES.

LONDON, July 11.—In the commons to-day the war in Egypt was freely discussed. The government was asked for an estimate of the force of the invaders. Mr. Stanhope, secretary of war, stated that their number was about 6,000, and they had with them 500 camels. This force, under the command of Nadel Jumi, had penetrated into Egypt 33 miles north of Wady Halfa. There was no reason to believe that the inhabitants welcomed the invaders.

The millers concluded their convention at Toronto Tuesday. The chief items of business transacted were the drafting of the memorial to the Dominion house praying for the abatement of railroad discrimination and asking for the appointment of an independent commission such as the interstate railway commission to settle any disputes over shipments and rates. A combine on mill rates was decided upon.

Alexander Watt, a miller of Palmerston, Ont., who had just returned from the meeting of the millers at Toronto, was run over by an engine Tuesday night, the wheels cut his left leg off near the thigh. He lived two hours after.

THE DAILY COLUMBIAN

PUBLISHED
Every Afternoon except Sunday,
BY THE
KENNEDY BROTHERS,
At their Steam Printing Establishment, Columbia Street.

BY MAIL:

For 12 months	$6 00
For 6 months	4 25
For 3 months	2 25

DELIVERED IN THE CITY:

For 12 months	$10 00
For 6 months	5 25
Per month	90
Per week	25

Payment in all cases (except for weekly rate) to be made in advance.

THE WEEKLY COLUMBIAN

Issued every Wednesday Morning.

Delivered in the City, per year	$3.00
Mailed, per year	2.00
Mailed, 6 months	1.25

Daily British Columbian

Friday Evening, July 12, 1889.

According to a cotemporary, Portugal is resting the case in the Delago Bay affair, of which we hear so often now-a-days, on the ridiculous assumption that the commonwealth has rights which individual greed must be made to respect. It appears that the railway syndicate in question has been trying to make a big steal, and the Portuguese, not having attained to just the top notch of civilization and progress, are actually "kicking." Whether the paper referred to quite realizes the strain it puts upon our credulity in asking us to believe that the government of a country which, if not in the front rank, is certainly far removed from barbarism, is seriously demanding that a railway syndicate shall fulfil its contracts, we do not know; but, according to our cotemporary, thas is exactly what Portugal is doing. The syndicate is English-American, and probably thought itself smart enough to get away with the guileless Portuguese in their east African colony, without the usual precaution of letting a few influential natives in on the ground floor. At all events it received large concessions—lands and privi*leges—in return for which it was to* build some fifty odd miles of railway from a point on Delagoa Bay to the eastern frontier of the Boer republic, where its line was to connect with another. It built most of the road, but failed to connect with the other line, as the last few miles presented great engineering difficulties. Probably it had built far enough to develop the coal and other lands which formed a large part of its concession or subsidy, and did not care much for the connection with the other line, while that very connection was a large factor in inducing the government to give it the subsidy. At least, that is how it looks. Now the government asks the syndicate to stick to its bargain or let go the consideration; and the syndicate asks the civilized world to listen while it howls. If the Weldon extradition law is to have its swing a number of financial experts, for whom residence in this Dominion will, in that event, lose its charm, might visit Portugal and explain to the government that its course in this affair is really out of harmony with modern methods of consolidating the wealth *of a country by the encouragement* of monopolies.

The "New Papacy," or "Behind the Scenes in the Salvation Army," is a small volume written by an ex-staff officer of that aggressive and world-wide evangelistic institution. The book is from first to last an impeachment of the Booth *regime*, and it must be admitted a most damaging one. For the whole rank and file of the army and the majority of the inferior officers, the writer has nothing but words of esteem and affection, mingled with expressions of commiseration that an organization with such a record and such possibilities for good should, at the very acme of its power and usefulness, become subverted and blighted by the ungovernable ambition, misguided obstinacy, and perverted zeal of one man and his carefully trained minions. It is admitted that General Booth inaugurated the Salvation Army and carried it on for the first few years, among the slums and outcasts of the English cities, with perfect devotion and singleness of *heart, but too much success, the* author thinks—and, as everyone knows, the army has had a phenominal success—"with its concomitants of pride and arrogance, have been the canker-worm that has undermined the structure and sapped the foundation and so brought the beautiful edifice to the ground, and what once promised to be a joy forever, lies before us an unsightly mass of mouldering ruins." Individualism—the one man power—the autocratic tyranny of the Booth administration—are charged with exercising the most direful results upon the army, which, it is stated, has received its death-blow and is rapidly and surely declining in spirituality, numbers, and capability for usefulness. The writer, who is a Canadian and, as he states, occupied for some time the position of literary director of the army organ—the *War Cry*—in Canada, bases his remarks for the most part on his experience and observation of the army workings in the Dominion. A bright picture is drawn of the simplicity, whole-souled devotedness, humbleness of spirit, and happy freedom of operation and co-operation in the great work of saving the masses, that characterized the early period of the army's six years' history in the Dominion. Then it professed to be and was the humble handmaid of the existing churches, and repudiated the idea of building up a separate religious body and denounced the practice of gathering together wealth and the accumulation of property. But this is said to be all changed, and very much for the worse. In the words of the author, "From a band of devoted and disinterested workers, united in the bonds of zeal and charity for the good of their fellows, it has developed into a colossal and aggressive agency for the building up of a system *and a sect, bound by rules and* regulations altogether subversive of religious liberty, antagonistic to every branch of Christian endeavor, and bound hand and foot to the will of one supreme head and ruler." All the blame for this sadly altered state of affairs is traced up to General Booth, who, it is stated, intoxicated by the marvellous success of the vast organization that has grown up under him, and inflated by a sense of power, has established an autocratic despotism over the lives and actions of his followers more absolute than that of the pontiffs of Rome. In a word, Boothism is declared to be the disease of which the army is said to be dying. The malady has various manifestations besides the general tendency outlined above. The most serious is asserted to be the financial and business management, which is controlled entirely by Booth, in whose name also all the property of the army the world over is said to be vested. While the general and his family (every member of which has been promoted to the highest positions in the organization) and the superior officers generally, are charged with faring sumptuously and continually touring round the world at the army's expense, the rank and file are represented as subjected not only to the severest rules and the hardest work, but to abject destitution as well. With the exception of a bare pittance, it is said, all money collected at the various stations has to be sent to the commissioner, who forwards it on to headquarters, and no account is given by anyone. Should a soldier *or officer of an investigating turn of* mind manifest a disposition to inquire into financial matters, he is told, according to the author, "to get saved, or get out." What the writer calls the "trade department" also comes in for a severe handling. In uniforms, badges, books, and army silver watches, it is asserted that "headquarters" does a thriving business with the faithful, charging exorbitant prices for the various articles and keeping no books. The writer makes no charge of criminal misapplication of funds against General Booth or any of his staff, but merely states, in effect, that this tyrannical, irregular, and unreasonable style of doing business has shattered confidence and produced widespread dissatisfaction throughout the army, which is not to be wondered at, if all these things are so. General Booth may yet be a conscientious man, but it is to be feared that he is an obstinate and mistaken leader, to say the least—certainly not the right man in the right place. The author of "The New Papacy," who, with many others—sincere and ardent Salvationists—he states, has severed his *connection with the army, owing to* dissatisfaction with the English management, looks forward to a bright future for the organization in the Dominion, either by the reforming of these abuses mentioned, or the total severance of the Canadian contingent from the main body. Even taking the criticisms of the author of the volume we have been noticing, *cum grano salis*, enough may be ascertained from other sources to convict the supreme authorities of the Salvation Army of bad management and mistaken methods in various respects, but particularly in financial matters. That the rank and file of the army is composed of devoted and sincere *souls, who have done and are doing* a good work, very few will question, and most people will trust that the abuses which seem to threaten its usefulness and very existence may be speedly reformed, and the army in the Dominion and throughout the world placed upon a better, a more just and business-like basis, with a restoration of the mutual confidence and spiritual simplicity of its earlier years.

Wholesale City Market.

Beef,	per 100 lbs	$4 00 @ 4 50
Pork	"	7 50 @ 8 50
Mutton	"	8 00 @ 9 00
Potatoes	"	50 @ 75
Cabbage	"	50 @ 1 00
Onions	"	1 00 @ 1 50
Wheat	"	1 50 @ 0 00
Oats	"	1 75 @
Peas	"	1 50 @ 2 00
Hay,	per ton	12 00 @ 15 00
Butter (rolls)	per lb	0 28 @ 0 35
Cheese,	"	0 14 @ 0 15
Eggs,	per doz.	0 20 @ 25
Cordwood (retail)	per cord	3 00 @ 4 00
Apples,	per box	80 @ 1 50
Hides(gr'n)	per 100 lbs	4 00 @ 6 00
"	(dry) "	5 00 @ 9 00
Wool,	per lb	6 @ 10

Children Cry for Pitcher's Castoria

Notice to Builders

TENDERS WILL BE RECEIVED UP to 12 o'clock noon of THURSDAY, 18th July, at Lowenberg, Harris & Co.'s office, Colonial Block, Columbia street, New Westminster, where plans and specifications may be seen, for the construction, erection and completion of the BRICK BUILDING at the south-east corner of Columbia and McKenzie street *extension. The lowest or any tender not* necessarily accepted. djly10td

To Stone Masons

TENDERS FOR THE ERECTION OF a STONE FONDATION for a Building to be erected on Lot 4, Block VJ, corner of Columbia street and Lytton square, are invited and will be received by the undersigned up to noon of WEDNESDAY, 17th inst. Plans and specifications to be seen at Room "I," Bank of B. C. Building, up-stairs. The lowest or any tender not necessarily accepted.

JAMES KENNEDY.
New West., July 10, 1889. djly10td

TO BUILDERS.

TENDERS ARE INVITED FOR VARIous works in building foundations, &c., for a house between Blackwood and Clement streets, New Westminster, together with the pulling down of old Rectory house, for His Lordship the Bishop of New Westminster.

Plans and specifications at my office, where tenders are to be delivered by noon on WEDNESDAY, 17th inst.

Neither the lowest nor any tender will be necessarily accepted.

WILLIAM R. KING,
Architect, &c.
New West., July 10, 1889. djly11t3

NEW WESTMINSTER
Real Estate and Financial Agency

RICHARDS, HAYWOOD & MACKINTOSH,

Conveyancers & Notaries Public.

P. O. Box 219. Telephone No. 61.

Business and Residence Property in the City and Suburbs.
Farming, Timber and Mineral Lands for Sale Cheap. Terms easy.
Fire, Life and Accident Insurance.

MONEY TO LOAN. WE DO NOT SPECULATE OURSELVES, but give our customers the benefit of all our special bargains.

OFFICES:

COLONIAL HOTEL BUILDING, NEW WESTMINSTER. 176 CORDOVA ST. VANCOUVER. 51 YATES ST, VICTORIA.

JAMES D. RAE

[SUCCESSOR TO D. McPHADEN]
DEALER IN ALL KINDS OF FIRST-CLASS
Groceries and Provisions
FEED, &C.
Coffees Roasted and Ground on the Premises. Fine Teas a Specialty.
dwly COLUMBIA STREET

M. A. McRAE

Merchant Tailor
BEAUTIFUL RANGE OF
Black & Fancy Worsteds
Striped and Check
SUITINGS, PANTINGS & OVERCOATINGS
FOR SPRING AND SUMMER.
OPP. COLONIAL HOTEL
COLUMBIA ST., - NEW WESTMINSTER.
dwmh28te

AUCTION SALE

OF THE
Royal Columbian Hospital Site, and Buildings.

I HAVE BEEN INSTRUCTED BY THE Trustees of the Royal Columbian Hospital to sell by Public Auction at the Colonial Hotel, New Westminster, on
Monday, the 22nd Day of July,
At 8 O'Clock P. M.,
Lots 13, 14, 15, 16, 17 and 18, Block XXXI,
New Westminster City, situate on Agnes Street, being the present site of the Royal Columbian Hospital.

This property is very eligibly situated on the upper side of the principal residence street of the city, and commands a view of the Fraser River east and west.

The hospital building and the steward's residence will be sold at same time.

Terms of sale will be—¼ cash, ¼ in three months and ½ in six months from the date of sale; no interest.

Possession will be given to the purchaser or purchasers on the 22nd of January, 1890, when the last payment of the purchase money will be due.

Will also be sold at same time:
Lot 4, Block XVII, New Westminster City. All fenced.
Lots 1, 2, 3, Subdivision of Lot 3, Block 7, New Westminster.
Terms—½ cash, balance in one year at 8 per cent.

T. J. TRAPP,
Auctioneer.
jy24td

PIONEER
HARDWARE STORE

ESTABLISHED 1862.
Jas. Cunningham
COLUMBIA STREET, WESTMINSTER, B. C.
IMPORTER OF
Hardware,
Agr. Implements,
Rope,
Paints,
Oils,
Window Glass,
Crockery,
Chinaware,
Woodenware,
Wall Papers,
Stoves, Ranges,
Fire Grates,
Gas Fittings,
Iron Pipe,
Pumps,
Sewer Pipe,
Plaster, Cement,
Lime, Hair.
MANUFACTURER OF
TIN & SHEET-IRON WARE.
CONTRACTS FOR
Iron Cornice Work, Gas-fitting, Plumbing, Roofing, &c.

Plants for Sale!

—AT THE—
Douglas Street Nursery.

ORDERS TAKEN FOR FRUIT AND ORNAMENTAL TREES, including all the leading varieties of
Apples, Pears, Plums, Cherries,
—ALSO—
SMALL FRUITS of every description.
Bouquets, Wreaths and Crosses made to order.
ddwap3y1 P. LATHAM.

AUCTION SALE

W. R. CLARKE, AUCTIONEER.

I AM INSTRUCTED BY THE MORTGAgee to sell by public auction at the Salesroom, Store st., opposite the Depot of the E. & N. Railway,
AT 12 O'CLOCK NOON,
On Tuesday, the 16th Instant,
As she now lies in Victoria Harbor,
The Steamer
AMELIA

150 feet long, 26 feet beam, 8 feet 6 inches depth of hold. 222 tons registered tonnage and draws about 6½ feet of water loaded.

For further particulars apply to the Auctioneer.

TERMS CASH.

W. R. CLARKE,
AUCTIONEER.
djy9td

C. E. WOODS, LAND SURVEYOR. A. C. GAMBLE, NOTARY PUBLIC.

Woods, Turner & Gamble

LAND SURVEYORS,
Real Estate, Insurance, Financial Agents
AND CONVEYANCERS.
AGENTS FOR
FIRE.—The Western of Toronto, The Ætna, The City of London, and The Hartford.
LIFE.—The New York Life Insurance Co.
ACCIDENT—The Travellers' of Hartford

Land Surveying in all its branches accurately and promptly carried out.
City and Suburban Lands for Sale. We can show a complete list of desirable localities.
Farming Lands, improved and unimproved, throughout the district.
Mining and other Stock bought and sold.
Money to Loan on first mortgage at low rates.

TELEPHONE CALL No. 33.
P. O. DRAWER W.
WOODS, TURNER & GAMBLE,
OFFICE, ELLARD'S BLOCK, - COLUMBIA STREET
NEW WESTMINSTER.
dmh14te

Farmers, Attention!

THE UNDERSIGNED HAS
FOR SALE
—AT—
Chilliwack, B. C.
31 Farm Wagons.
18 Buck Boards.
1 Span well matched 4-year old Black Horses.
3 Single Driving Horses.
6 Cows and Calves.
10 Head Steers.
1 Trotting Wagon.

A Full Line of Cooking Stoves, Heating Stoves, Tinware, Hardware, Groceries, Dry Goods, Notions, Crockery & Stoneware, Clothing, Hats & Caps, Drugs, Farm Implements, House Furnishings, Furniture, and the Largest Line of Boots and Shoes above Westminster and the most Complete Stock of General Merchandise.

COME AND EXAMINE AND BE CONVINCED.

HENDERSON BROS.
jy10d&w3m

GROCERIES

Fresh Hams.
Fresh Bacon.
Pure Canadian Lard.
Coffees a specialty.
A. DesBRISAY, Cor. Columbia & Blackie Sts.
dap16te

BUGGIES! BUGGIES!

JUST RECEIVED,
A CAR-LOAD OF
Pell, Rice Coil-spring & McLaughlan
BUGGIES
—ALSO—
DUPLEX, HANDY, BRADLEY & OTHER
Democrat and Express Wagons!
The Best and Cheapest Rigs ever offered for sale in British Columbia.
dwap5te Reid & Currie.

'Toronto' Mowers
Maxwell Mowers
The Little Maxwell Steel Frame Binders.

MACHINERY.

F. C. Strickland & Co.

NEW WESTMINSTER, B. C.
Planet, jr., Garden Tools,
Lawn Mowers, &c., &c.
Tiger Rake.
Sharp's Do.
Maxwell Do.

BRITISH COLUMBIA MEAT MARKET,

Columbia Street, New Westminster.
VAN VOLKENBURGH BROS.
Wholesale and Retail Butchers.
MEAT PURVEYORS IN GENERAL. FRESH AND CORNED MEATS ALWAYS ON HAND.
Special lines quoted for the shipping trade. Family orders strictly attended to. Hotels will find it to their interest to place their orders with the above firm.
d28noly

LONDON MARKET

Front Street, New Westminster.
MANAHAN & REICHENBACH,
(SUCCESSORS TO W. B. TOWNSEND)
DEALERS IN ALL KINDS OF FRESH & SALT MEAT
Hams, Bacon, Sausage, Bolognas, Etc.
dnoly1

COMMERCIAL PRINTING.

THE COLUMBIAN PRINTING ESTABLISHMENT has first-class facilities for all kinds of Commercial Printing. Bill Heads. Letter Heads, Circulars, Cards, Envelopes, Blank Forms of every description, Posters, Dodgers, Price Lists, &c. Prices will be found as low as at any other office where first-class work is done.

ANOTHER CARLOAD
—OF—
STOVES & RANGES!

Just Received, Direct from Hamilton.

THIS MAKES TWO SINCE JANUARY. Intending Buyers should make a note of this, as it goes to show that we sell more Stoves than any two Houses in the Province. Our superior line of Stoves and low prices do the business.

E. S. Scoullar & Co.
Columbia St., New Westminster. Granville & Water Sts., Vancouver
dwnoly1

THIS SPACE BELONGS TO
H. T. READ & CO
HARDWARE MERCHANTS.

THE NEW WESTMINSTER
Foundry and Machine Shop

Front St., New Westminster, B. C.
ROBERT LAW, - - MANAGER.
MANUFACTURERS OF
STEAM ENGINES, SAW MILL, FISH CANNERY
AGRICULTURAL & ALL KINDS OF MACHINERY.
Brass and Iron Castings made to Order.
REPAIRING DONE WITH NEATNESS AND DISPATCH.
P. S.—All orders from the upper country promptly attended to.
dwnoly6

CHAS. McDONOUGH,

Front Street, New Westminster.
New Westminster Mills Woolen Goods
EXTRA FAMILY BLANKETS,
FLANNELS, WORSTEDS & all kinds of Woolen Goods
READY-MADE CLOTHING.
The only House on the Mainland which keeps the Manufactures of the New Westminster Woolen Mills. Patronize Home Industry. dmh30tc

ROYAL CITY
Planing Mills Company, Ld.

RICHARD STREET, NEW WESTMINSTER.
MANUFACTURERS AND DEALERS IN
All Kinds of Rough and Dressed Lumber
Shingles, Shakes, Laths, Pickets,
SALMON BOXES, NET FLOATS, TRAYS,
AND ALL KINDS OF
Wood Furnishing for Canneries.
Doors. Frames. Windows,
Mouldings. Balusters.
Blinds. Brackets.
Railings, Newels.
PLAIN AND FANCY AND ALL KINDS OF TURNED WORK.
nov19dwly

Piano Tuning!

MR. J. E. FINLAYSON, from Broadwood & Sons, London, England, and Steinway & Sons, New York, now at Carter's Temple of Music, Vancouver, will attend to orders left at Mr. Zed. S. Hall's Store, New Westminster. Tuning, $3
djly4ml

Tenders for Loan.

TENDERS WILL BE RECEIVED UP MONDAY, 15th day of July, 1889, at 4 o'clock p. m., for lending to the Corporation of the Municipality of Chilliwhack the sum of $2,000.00, secured on debentures under the Municipality Loan By-law of 1888. These debentures are for $200.00 each *and carry seven per cent. per annum interest.* Tenders may be for any portion of the loan.

The highest or any tender not necessarily accepted.

Tenders to be addressed to the Clerk of the Municipal Council of Chilliwhack.

Dated this 27th day of June, A. D. 1889.

S. CAWLEY,
Reeve.
dwje28td

NOTICE.

NOTICE IS HEREBY GIVEN THAT I intend making application to the Honourable the Chief Commissioner of Lands and Works for permission to lease the following described tracts of land:

1. Commencing at a stake situated south of a lake lying east of Deep Bay, Desolation Sound; running thence 30 chains south, thence 90 chains east, thence 30 chains north, thence 20 chains east, thence 40 chains north, thence 30 chains west, thence 10 chains north, thence 10 chains west, thence 50 chains south, thence 40 chains west, thence to point of commencement.

2. Commencing at a post at the mouth of a little stream 30 chains south of Tibbs Point, Raza Island; running thence west 10 chains, south 28 chains, west 15 chains, south 24 chains, west 28 chains, north 12 chains, west 12 chains, north 24 chains, west 8 chains, north 6 chains, west 72 chains, north 24 chains, east 24 chains, south 10 chains, east 90 chains, north 20 chains, east 28 chains to shore, thence along shore to place of commencement.

HENRY V. EDMONDS.
July 9, 1889. djly9ml

STYLES IN FUNERALS.

Reminiscences of an Old Washington Undertaker.

"Yes," said Lemuel Williams, the veteran undertaker of the West end, in answer to a Washington *Star* reporter's question, "there have been many changes in the business since I have been in it. I commenced the business working with an older brother, and I may say I learned no trade, for it came to me naturally. This was early in the '20s. The style of coffin then in vogue was the sharp-pointed top, fitting the form more closely than the present box-like casket. The pieces at head and foot were five-sided. With the bottom eleven pieces of wood were required to construct a coffin. The joints on the sides were where the breast of the corpse would come, and at this point was the joint *in the top lid. Then there were no flat-top* coffins, excepting those made for the paupers, and those were made in the same shape as the others, with the exception of the top. Our lumber was kept in the rough and such a thing as a ready-made coffin was rare. When an order was received the wood was selected and two or three men would go to work, having no respect to hours, and make the coffin. We had no planing or saw-mills then, and all the work was done by hand. The hours for labor were in summer from sun to sun, and in winter till nine o'clock at night, but often we worked even later, as necessity required. I am astonished sometimes to think of what I have *gone through, both in the shop and in attending* funerals. We then did not have business wagons. When a coffin was finished two of us would shoulder it and carry it to the chamber of death. There were no patent ice-boxes, and it was seldom that ice was used at all. The custom was then, as it is now to a great extent, to allow one full day to intervene between the date of death and the date of burial, and should the weather be warm the corpse would be almost certain to become offensive.

"Then the undertaker always rode on horseback," he went on, "and, if the weather was stormy, he was expected to face it. The coffins were lined with cotton, in the body of it, and at the top was a lining of cambric to fold over the corpse. For a walnut coffin, including attendance at the funeral, we then received $16, and for a mahogany one, from $25 to $30. There was *then no display or ornamentation made,* and flowers had not come into vogue. In place of handles black rope—black for the old and white for the young—was used, arranged in neat coils with the tassels at the end in the center. The coffin case was not then used, and mother earth came in closer contact with the body. An oblong excavation was made for the grave as at present, and at the bottom the earth was cut out so as to closely fit the coffin, which, when placed in the aperture, was covered by boards, upon which the earth was thrown, generally by the pall-bearers. These rope-handles were far more convenient than those used to-day. It was customary to *carry the corpse on the bier to the foot of* the grave. Instead of placing bars across the grave, and placing the ropes by which the corpse is to be lowered underneath the coffin, the coffin could be lowered by the rope-handles. It was then extremely rare that a corpse was buried in a full suit of ordinary clothes. Shrouds were almost exclusively used, and these were generally made by the family or friends of the deceased. It was formerly the custom to have watchers because of a belief that a corpse would be scented by cats or rats, and if they were not kept away it would be mutilated, but this precaution where the ice-chest is used is no longer necessary. *As I have stated before, the use of flowers* at funerals was almost unknown. Fifty years ago some friend would place on or near the corpse a small bouquet in water, and from this the custom has grown of surrounding the corpse with floral tributes. It not infrequently occurs now at funerals that a carriage is required to convey the flowers to the cemetery."

"Do you think that the flower business is sometimes overdone?" asked the reporter.

"Those who contribute them," ssid Mr. Williams, "do not think so, and perhaps if they had witnessed some funerals of forty or fifty years ago they would say that the sash business was then overdone. Then the *minister, pall-bearers, undertaker* and drivers all wore sashes over shoulders and on hats. You may judge of the quality sometimes used from the fact that at the funeral of Commodore Crane in March, 1840, the dry goods merchant's bill for sashes was over $100. I suppose that even new fashions and customs relating to the dead must come, and I have seen a number of changes. The old-style pointed coffin is seldom seen now, and I may say that it went out of style in the fifties. Then the raised top gave way to the flat top, and I do not know but what the war had much to do with the change, for flat-top coffins can be packed and carried much better than the others. The caskets, *plain and cloth-covered, came* next, and to these have been added moldings at top and bottom, and some of the latter styles aim at artistic effect. As I have stated before, I believe that the flat-top coffins were first used for the paupers.

"Before the patent ice boxes were in use," continued Mr. Williams, "I was called on to bury a young man whose death was caused by drowning. It was in warm weather, and the family desired that the funeral should be put off a few days. The bath tub was used, and he was laid in it, covered with ice, and kept splendidly. In fact, he looked so much better in death than he did in life that his mother could not be made to believe that life was extinct, *and for this reason* the hour of the funeral services was twice postponed until her family physician arrived and made an examination.

"The means of informing the public of a death in the '20s,' said Mr. Williams, 'differed from the present mode of funeral notices in the paper. A man was sent with a bell to toll or ring. If the deceased was a grown person a piece of black, or if young a piece of white cambric was tied to the bell handle. As the man passed along tolling or ringing the bell persons would come out and he would announce the death and time of funeral.

"I have attended some large funerals in my day," continued the veteran. "When President Harrison died my brother James and I were sent for and we buried him. We laid him out, made the coffin, and converted our hearse into a funeral car, building over the running gear a platform from which the drapery hung hiding the wheels. On this platform were three steps, above which was the resting place for the coffin. This was a job that took us three days and nights without intermission. The next funeral of a prominent personage at which I attended was that of Mrs. President Tyler, who died at the White House, September 13, 1842. The funeral took place from the White House. The remains were *placed in a velvet-covered coffin and taken* to Virginia. I also attended the funeral of Secretary Upshur, Commodore Cannon, Major Gardner, Governor Maxey and Mr. Gilmore, who, with a colored boy, were killed by the explosion of a gun on the United States steamer Princeton in the Potomac on February 28, 1844. The bodies were brought to Alexandria, where they were placed in coffins made by Mr. Green, the old undertaker of that place. They were then brought to this city, and I made lead coffins for them. I placed the bodies, which were cut and mutilated, in the lad coffins and then in Mr. Green's coffins, which I then covered with black cloth. In *preparing* the bodies, making the coffins, etc., we worked night and day, placing the lead coffins containing the bodies in the outer coffins at daylight. The funeral took place in the East Room of the White House, March 1, 1844, and it was the largest event seen in Washington up to that time. On March 10, 1846, I buried General Van Ness, the body being deposited in the mausoleum on H street, between Ninth and Tenth streets, northwest, now removed. On March 20, 1846, Commander Crane was buried by me, and April 25, 1846, General Jesup, and on October 15 of that year I attended the funeral and buried Mr. Fox, who had been the British Minister, but upon resigning had taken up his residence here.

"Over a quarter of a century after the interment of Commodore Decatur in the vault at Kalorama, under the direction of Colonel Bomford I removed the remains to Philadelphia. Commodore Decatur received his death wound in a duel with Commodore Barron in December, 1820. The fatal shot entered the body on a line with the heart, but on the right side, and at the time of his decease it could not be found. When we entered the vault we found that the top and sides of the coffin had completely decayed, and the bones of the head were bare, but the skin was like parchment drawn over the frame. Colonel Bomford mentioned the fact that the ball had not been found, and one of the workmen on the grounds placed his finger in the hole in the breast and tried to find it, but failed. We then lifted the body gently and laid it in a new coffin, the body being intact, excepting that one arm was off. Colonel Bomford seemed desirous of knowing something of the ball, and we then lifted the body for another search, when something fell from a hole in the back, and it proved to be the ball."

SITTING FOR PICTURES.

Things Not Generally Known About Arranging the Dress and Hair.

"I wonder why I never take a good picture?" is a question frequently asked, and often with good reason, too. People naturally attractive are apt to pose as perfect frights in a photograph, and there is no reason why even a plain person should have the defects of the face brought too much into prominence. Excellence in a picture depends partly on the artist and partly on the sitter, and, of course, the first rule to be observed is to visit a good photographer. *A writer in a recent number of Harper's Bazar* has given some very useful directions to ladies intending to visit the photographer. The first thing necessary seems to be to decide what style you will have—bust, three-quarter figure, or full length. The first two are the prevailing modes, the last implying a more elaborate toilet. Now secure your sitting. It is always better to do so, thus obviating the annoyance of waiting. Before leaving the studio, unless the appointment is made by letter, consult the photographer as to your dress, etc. Let him know what it is to be. You may be undecided which of several to use. It then may be a choice in color or in cut, etc. He will tell you at once which is best. He may request you to try more than one, and in the absence of such invitation you will be expected to pay extra for the experiment.

While you are talking to him about dress he is studying your face, expression and form generally. If he also be an artist and experienced he may see at a glance that your customary way of dressing the hair is not becoming, for, strange as it may seem, comparatively few women have the knack of arranging their hair in the mode demanded by their face. While he knows that the portrait must not be ruined by the hair being done up in an unfamiliar way, he may yet give you a few invaluable suggestions. For instance, he may request you to be more careful in dressing the left side than the right, thus signifying that the left side of the face is the better. Few have both sides alike. There is often almost as much difference as between two persons. The nose is much or a little to one side; one eye is smaller, because one lid droops more; there is a depression over that spot where a tooth has been extracted. The uneven shaping of the lips alone may decide which *side of the face should be prominent.* You laugh rather to one side—and by the bye there is always something pretty about such a laugh—and you have developed a dimple, which sad experience teaches the photographer will be demanded of him. But, as it happens sometimes, he may fail to detect the slightest difference between the right and left, but he still requests you to take special pains with a certain side of the hair, as he prefers to show that side of the face. This is because in every atelier the light is better at one end of the room than at the other, and he is accustomed to place his sitters there.

Now, and not when you come to sit, is the *time for you to tell him what you prefer.* You wish a three-quarter face, or a front view, or a profile; you have studied the idiosyncracies of your face for years and have so decided. He listens respectfully, but his eye has searched out all the little secrets of anatomy and fathomed your hidden reasons for thus and so. You are afraid of that cheek bone; you do not say so, but he knows it and is studying how to retire it and lose it in the tinting of the back-ground. You are conscious of those ears; they are large and stand well out. A photographer knows how formidable an antagonist is an ear that projects at right angles from the head; he knows that there *is usually but one way to subdue it,* and smiles inwardly at your emphatic demand for a full front, which means that both ears shall show equally. When he says "full face" he means a pose that almost or entirely loses one ear.

Perhaps you insist that he do not make you a profile; you often rejoice that you live in an age when silhouette profiles are out of fashion. The prominence of your nose forbids it, or a long chin puts it out of the question. A side face is just the thing for you; the photographer sees it at a glance, for, again, strange as it may appear, the possibilities for a profile do not depend so much upon the features as upon *the hair and neck dressing. A slight tip* to the head one way or the other lengthens or foreshortens the features, and the photographer, in manipulating his light and shade, may refine or render them stronger at will. He will tell you not to arrange the hair till you come to the studio, for a very short distance, especially in damp or blustering weather, will ruin it. He will probably request you not to dress the neck too high or too tight, or in an exact circle, with the fore parf of it lying close under the chin, for, of all things, the present high mode of dressing the neck is distressing to an artistic photographer. It is done because the lady has a short neck *or a long one, or it is thin, and the cords* must be concealed. It is done, for it is the fashion. This is all a mistake. You are surprised when the photographer says it, for there is a touch of bitterness in his tone. He illustrates his meaning by winding the lapels of his coat tightly around his neck. "You see, madam, the effect on a long face like my own. It overhangs and becomes almost deformed, while a round face becomes button-shape, and none of the little tricks of hairdressing or expression can remedy it. No; it's all a mistake. If your neck is short, as you say, do not lose what you have, lower the drapery, do a little judicious borrowing, and, presto! the face that was round becomes oval. In any case the neck must not be hidden, for all the grace of position in a bust portrait centers there."

In keeping your appointment be punctual. A few minutes too soon is better than one minute too late. The toilet-room is yours, strictly, until you return from your sittings, and you are justified in locking the door and retaining the key. Take your own powder with you, but do not use it; the photographer can do that much better than you can. *If he uses it at all it will be upon* the hair alone, which generally takes several shades darker than it is, particularly with yellowish or auburn coats. After entering the operating room remember that silence is golden. It is very refreshing to a photographer to pose a lady who has taste enough to be quiet. Long practice has made him a shrewd judge of character, and he discovers his sitters very quickly.

A Tell-Tale Visiting-List.

A Philadelphia lady accidentally left her visiting-list in a dry-goods store, and before it was returned to her some interesting matter was culled from it. There were in it a hundred or more names of the Quaker City's belles and beaux, accompanied by such free-and-easy explanatory notes as "horrid and vulgar," "does nothing but eat," "a regular circus," "mushroom," "very swell," "rich, but disagreeable," "pretty, but poor," "conceited," "very rococo," "a fine antique," "plebeian," "pretentious and pushing," "clever, but fast," "blue-blooded pauper," "awfully queer," "a dreadful tongue," etc.

They Don't Speak.

Out in Nebraska there is a curious couple, husband and wife. They married twenty years ago, and have never spoken to each other since. Many attempts have been made to induce them to break silence, but all to no avail. This is a sad story, but it would be more effective as a moral if the husband and wife were not both dumb.

It Made Mother Strong

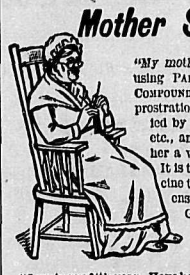

"My mother has been using PAINE'S CELERY COMPOUND for nervous prostration, accompanied by melancholia, etc., and it has done her a world of good. It is the only medicine that strengthens the nerves.' G. H. BEERS, Orbisonia, Pa.

"I am in my 64th year. Have been afflicted in several ways—could not sleep, had no appetite no courage, low spirits. I commenced using Paine's Celery Compound, and felt relief from the third day after using it. I now have a good appetite and can sleep well. My spirits and courage are almost like those of a young man.' S. C. KINKAID, D. D., Gonzales, La.

Paine's Celery Compound

Strengthens and builds up the old, and cures their infirmities. Rheumatism, Indigestion and Nervousness yield quickly to the curative power of Paine's Celery Compound.

A Perfect Tonic and Invigorator, it GIVES NEW LIFE.

"I am now 69 years old and have tried several remedies, but none had any effect until I used Paine's Celery Compound. I feel entirely different for the short time I have used it. I can walk nearly straight, sleep sound and well, and feel as though there was new life and energy coming into my whole system." H. MYLIUS, Cleveland, Tenn.

Paine's Celery Compound is of unequaled value to women. It strengthens the nerves, regulates the kidneys, and has wonderful power in curing the painful diseases with which women so often silently suffer.

$1 per bottle. Six for $5. At Druggists. WELLS, RICHARDSON & CO MONTREAL.

DIAMOND DYES True to Name and Color. Nothing can Equal Them.

YOUR BABY will be rosy, plump and merry if given LACTATED FOOD.

NOTICE

DURING MY ABSENCE FROM THE city Mr. Newton A. White will have charge of my business, and has authority to collect and discharge all accounts in connection therewith, etc. S. H. WEBB.
New Westminster, June 6, 1889. djeomz

Invertavish Nursery

[REMOVED FROM SAANICH TO VICTORIA]

SEND FOR CATALOGUE (illustrated) of Plants, Flower and Vegetable Seeds, Cut Flowers, &c. Valuable imported Japanese Lilies given away to customers this year.
G. A. McTAVISH,
dmh30m6 VICTORIA, B. C.

THE WESTMINSTER

Poultry Yards

JOHN S. COX, PROP.

Light Brahmas, Partridge Cochins, Plymouth Rocks, White face Bl'k Spanish, White Crested, Black and Golden Polands, Houdans, Silver-pencilled Hamburgs, Black, Red and Pitt Games, Toulouse Geese, Rouen Ducks.

My Yards are open for inspection.
dwmh6tc

VICTORIA

Steam Bakery!

ESTABLISHED 1858.

M. R. SMITH & CO.,
Manufacturers of All Kinds of
Bread, Cakes & Biscuits
Contractors by Appointment to Her Majesty's Royal Navy, the Dominion Government, &c.
Medal and Diploma awarded at the Colonial and Indian Exhibition, London, 1886.
FACTORY—Niagara St., James Bay. OFFICES—57 Port St., Victoria, B. C.
dmr8m6

Port Kells

This Fine Townsite, at the Fresh-Water Junction of the

Southern Railw'y

—WITH THE—

FRASER RIVER

12 Miles Above Westminster.

Has just been Surveyed, and the Lots are for sale by

WOODS, TURNER & GAMBLE
—AND—
ALBERT J. HILL & COMPANY
OF NEW WESTMINSTER, B. C.

The advantages and prospects of this Plot for a future thriving Town are many.

The Land in the vicinity is good.

There are inexhaustible IRON ORE DEPOSITS, of a superior quality, immediately adjacent, as well as vast strata of the finest BUILDING SAND and POTTERY CLAY.

On the Townsite are a number of valuable MINERAL SPRINGS.

Communication by land and water is unequalled, by reason of the location of the Townsite on the Fraser River and the Southern Railway, while the natural elevation and lay of the land can not be excelled as a situation for a fine town.

The ground is open and clear of heavy timber.

The site has been selected as one of the most important stations on the Southern Railway, and with the completion of the road, in the near future, must, with all its other advantages, spring into prominence at once.

Those who apply early will have the pick of the Lots.

A clear title given with every purchase.

Parties wishing Lots can apply as well, on the premises, to

HENRY KELLS,
dmy9tc PROPRIETOR.

W. C. LOYE,
Fashionable Boot and Shoe Maker.
Repairing Neatly Done. Cork Sole Work a Specialty.
☞Orders promptly attended to. Clarkson St., in rear of Colonial Hotel, next to Rand Bros.' office. dnc11c

FASHIONABLE
DRESS MAKING
At MISS JENNINGS',
(LATE OF ENGLAND)
Corner of Church and Columbia Streets, NEW WESTMINSTER.
☞Satisfaction guaranteed. dwfe7tc

Dress-Making!
Misses McDOUGALL
COLUMBIA STREET,
New Westminster, B. C.
☞Satisfaction guaranteed. dap18tc

Rose Hill Dairy Farm
FRESH MILK
Delivered Daily to Customers in all parts of the City.
Hotels and Restaurants supplied at Special Rates by the year.
FRESH EGGS
Delivered at Market Rates.
Orders left at M. SINCLAIR'S will be promptly attended to.
WEAVER & WOODWARD,
dje13yl Proprietors.

Service Bull.
THE THOROUGH-BRED STOKE-POGIS JERSEY BULL,
"Governor Moody"
Will stand for service this season at Pelham Dairy, New Westminster, where the beautiful get of this superb animal can be seen and inspected.
A few calves for sale. Terms reasonable.
T. CUNNINGHAM, Proprietor.
RALPH BOOTH, Manager. dmy22tc

Corbett & Kennedy,
MANUFACTURERS OF
TIN, COPPER & SHEET-IRON WARE.
WEBSTER'S BLOCK (UP-STAIRS),
FRONT STREET, NEW WESTMINSTER.
HAVING JUST OPENED IN THE above line, we respectfully solicit a share of the trade, and trust by careful attention to orders and moderate charges to merit the same. Experienced workmen; satisfaction guaranteed.
Estimates furnished for Galvanized Iron Cornice, Roofing, Plumbing, Gas-fitting, Steam and Hot Water Heating, &c.
☞Entrance to premises on Mary St., in rear of Bank of B. C. dwmh9tc

TO SMOKERS.
IF YOU WANT TO ENJOY A GOOD CIGAR, ASK FOR THE
BRITISH LION
HENRY LEE,
OR THE MAINLAND.
☞They are not only made of the **Choicest Tobacco** but they are of **Home Manufacture,** and should be patronized by all good citizens.
WM. TIETJEN, Manufacturer,
HOLBROOK BUILDING,
COLUMBIA STREET, NEW WESTMINSTER.
dw17noly

WM. McCOLL,
CHOICE
Family Groceries
And PROVISIONS.
—ALSO—
A WELL-SELECTED STOCK OF
DRY GOODS
AND FURNISHINGS.
AT THE LOWEST PRICES.
LUNDBOHM'S BLOCK,
Columbia Street, New Westminster.
noldwly

British Columbia's Exhibit
THE COMMITTEE APPOINTED TO prepare an Exhibit from New Westminster for the
Toronto Industrial Exhibition
is anxious to secure such a collection as will do justice to the resources of the city. *Any person in the city or elsewhere who* has, or expects to have before the date of the Exhibition at Toronto, such articles as are deemed worthy of being exhibited, will confer a favor by communicating, as soon as possible, with some member of the committee. All articles taken for exhibition *will be packed and sent free of* charge to the exhibitor. The local committee is composed of the following gentlemen:—
FISH AND GAME—J. A. Laidlaw, Esq., Alex. Ewen, Esq., and P. C. Birrell, Esq.
AGRICULTURAL AND HORTICULTURAL PRODUCTS—Thos. Cunningham, Esq., W. Wolfenden, Esq.
MINERALS AND MANUFACTURES—J. C. Brown, Esq., H. V. Edmonds, Esq.
PRODUCTS OF THE FOREST—H. Elliott, Esq., J. B. Kennedy, Esq., D. McNair, Esq.
JOHN HENDRY, Chairman.
D. ROBSON, Secretary. dwjly6m1

North British & Mercantile
FIRE
INSURANCE
COMPANY.
ESTABLISHED 1809.
Capital, - $15,000,000.00
Subscribed Capital, as at 31st Dec., 1888, $12,500,000. Fire Fund and Reserve, $9,212,720. Net Premiums, 1888, $5,940,030.
Guardian Assurance
OF LONDON.
Capital, - $9,733,000.00
RATES AS LOW AS ANY OTHER COMPANIES DOING BUSINESS IN BRITISH COLUMBIA.
J. G. JAQUES
Agent for New Westminster City and District. dje22tc

W. BREDEMEYER, DR. PH.
(Late Partner of John McVicker)
MINING ENGINEER, U.S. & PROVINCIAL SURVEYOR, & ASSAYER.
MASONIC TEMPLE BLOCK, VANCOUVER, Brit. Col.
☞Reliable reports, underground surveys and maps of mines executed at low rates. Assays made on all kinds of minerals, gold and silver bars. Thirty years' experience in mining in Asia, Europe and United States of America. Speaks ten languages. Assays from a distance promptly attended to. Address Vancouver, B. C. ddel7tc

Towing, Lightering, Etc.
SAWMILL OWNERS, LOGGERS, and others are notified that our steel Tug-boat,
"TEPIC,"
Will be ready for work about the 14th inst., and we are prepared to enter into contracts for all kinds of towing, lightering, &c.
EVANS, COLEMAN & EVANS,
dmy8tc Vancouver, B. C.

IT IS AN UNDENIABLE FACT THAT
CARTER'S
Temple of Music!
Is the Place to Buy First-Class
PIANOS AND ORGANS
At such Prices and Terms as will Suit Any Reasonable Buyer.
For prices and terms, apply to CARTER'S TEMPLE OF MUSIC,
Vancouver, B. C.
230 Hastings St. West. dap10tc

SAANICH MILLS!
BRACKMAN & KER,
MANUFACTURERS OF
OATMEAL
By the Latest Improved Process.
☞ABSOLUTELY PURE.
MILLS at North Saanich.
OFFICE & WAREHOUSE: Victoria.
dmh29m6

W. L. Leonard and Co.
330-332 CORDOVA STREET,
VANCOUVER, B.C.
Importers and Dealers in
MACHINERY
OF ALL DESCRIPTIONS.
MARINE WORK A SPECIALTY.
dwde20tc

Canadian Pacific Railway.
PACIFIC DIVISION.
Gen'l Superintendent's Office.
CAUTION.
OWNERS AND MASTERS OF VESSELS and other Craft navigating the Fraser River are cautioned to keep within the Buoys painted Red and White, respectively, at the Mission Bridge, as during the construction of the Bridge, navigation between the banks of the River and the Buoys is dangerous, owing to piles being driven there.
H. ABBOTT,
General Superintendent.
Vancouver, B. C., 7th May, 1889. dmy8tc

NOTICE.
NOTICE IS HEREBY GIVEN THAT 30 days after date we intend making application to the Chief Commissioner of Lands and Works for a lease for timbering purposes of the following described lands, situated in Sayward District, Vancouver Island:
Commencing at a stake placed on the west shore of a small lake due south of Lot 51, Sayward District, about one mile from south end of said lake; thence west 320 chains, thence south 400 chains, thence east 560 chains, thence north 730 chains, thence west 320 chains, thence south 240 *chains, thence east 80 chains,* more or less, to the above-mentioned lake, thence meandering along shore of said lake to place of commencement,—containing about 20,000 acres, more or less.
ROYAL CITY PLANING MILLS CO. Ld.
JOHN HENDRY, Manager.
New Westminster, June 10, 1889.
dljelm

—THE—
Central Hotel
Cor. Columbia & Douglas Sts.
STEWART & CASH, PROPRIETORS
J. J. WILSON, - MANAGER.
Rates, $1.00 and $1.50 per Day,
ACCORDING TO ROOM.
SPECIAL RATES BY THE WEEK OR MONTH.
☞Parties supplied with all kinds of ICE-CREAM. dmy4m6

Dominion Lands.
IF YOU ARE PAYING FOR YOUR Pre-emption or for rent of Mining or Grazing Land, or buying Farm, Mining or any land from the Dominion Government,
DO NOT PAY CASH
But pay in SCRIP and save a large discount.
Scrip can be obtained in large or small quantities from
ALLOWAY & CHAMPION
BANKERS,
WINNIPEG, MANITOBA,
OR FROM
THE BANK OF BRITISH COLUMBIA,
NEW WESTMINSTER
dwmh6tc

ESTABLISHED 1859.
ROBT. DICKINSON
BUTCHER,
Nearly Opposite the Colonial Hotel,
NEW WESTMINSTER.
THE LARGEST AND CHOICEST assortment of all descriptions of
MEATS AND VEGETABLES
Constantly on hand, and supplied to Families, Restaurants, and Steamboats at the
LOWEST POSSIBLE PRICES.

Canadian Pacific Railway Co
NOTICE IS HEREBY GIVEN THAT a duly certified plan, profile and book of reference of the Mission Branch of this Railway were deposited in the *Land Registry Office of the District of* New Westminster on the 17th day of June, 1889.
H. ABBOTT,
General Superintendent.
Vancouver, B. C., 27th June, 1889. dje29m

VANCOUVER CITY
Foundry and Machine Works
THE PROPRIETORS OF THESE works have much pleasure in notifying their friends and the public that they are now prepared to receive and promptly execute any orders for work in their line with which they may be favored.
A. McKELVIE,
Mechanical Manager.
Vancouver, B.C., 8th May, 1888.
dwmy12tc

W. R. AUSTIN'S
Hay & Feed Market.
FARM PRODUCE.
Hard-wood, Fir-wood, Bark,
&c., &c., &c.
LEAVE ORDERS AND SETTLE ACCOUNTS AT AUSTIN'S WHARF.
dmy29tc

J. W. WINGER
DEALER IN
Hard and Soft Wood
Draying and Teaming
Done on Short Notice and at Reasonable Terms.
SAN JUAN LIME
Always in Stock.
Orders left at the C. P. N. Wharf will be promptly delivered. dmh29tc

WM. H. VIANEN,
WHOLESALE
Fish and Game Dealer!
FRONT STREET,
New Westminster, Brit. Col.
☞Highest Price paid for Furs and Deer Hides.
Correspondence Invited. Telephone Call No. 6. djan8c

DOUGLAS STREET
BAKERY
FOOT OF DOUGLAS STREET, NEAR COLUMBIA STREET.
J. FERGUSON, PROPRIETOR
FRESH BREAD, CAKES, PASTRY, Confectionery, etc., etc.
Hotel and Restaurant trade solicited.
All orders promptly attended to and delivered to any part of the city. dmh28y

B. C. Monumental Works
COR. COLUMBIA AND CHURCH STS.
New Westminster, Brit. Col.
Monuments, Headstones & Tablets
In Marble or Granite of Best Quality.
CORNER POSTS AND CURBING.
N. B.—Just received—the finest assortment of **Scotch Granite Monuments** ever seen in British Columbia, which will be sold at prices putting competition out of the question.
dwmh21y1 ALEX. HAMILTON PROP.

TIME CARD.
C. P. N. CO.
The Fine First-Class
Str. William Irving
Will Leave the C. P. N. Co.'s Wharf,
EVERY
Tuesday, Thursday & Saturday
AT 7 A. M.,
FOR CHILLIWHACK AND WAY PORTS.
Returning Every
Wednesday, Friday & Sunday
When sufficient inducement offers she will proceed to HOPE and on such occasions will leave her wharf at 4 a. m.
Connecting with the C. P. N. Co.'s Steamer for Victoria.
JOHN IRVING, Manager.
T. L. BRIGGS, Agent, New Westminster. dap3tc

Time Table!
THE STEAMER
ROBERT DUNSMUIR
LEAVES WESTMINSTER every Monday morning at 7 o'clock for Nanaimo, via Vancouver, returning Tuesday, via Vancouver.
Leaves Westminster every Wednesday at 7 a. m. for Nanaimo direct, connecting with Island railway and Comox steamer.
Leaves Nanaimo for Vancouver on Thursdays and Fridays and returns same days.
Leaves Nanaimo on Saturday at 7 a. m. for Westminster direct.
For freight or passage apply on board, or to T. L. Briggs, C. P. N. wharf. dtc

VICTORIA
RICE MILLS
Store St., Victoria, B. C.,
OFFER FOR SALE:
China Rice,
Japan Rice,
Rice Flour,
Chit Rice, FOR POULTRY, &c.
Rice Meal, FOR CATTLE FEED.
dmh29m6

Boots and Shoes!
AND WHERE TO GET THEM AT THE LOWEST PRICES.
LARGEST BOOT & SHOE STORE IN BRITISH COLUMBIA
LADIES' BOOTS & SHOES
AND WHERE TO GET THE BEST ASSORTMENT AT THE LOWEST PRICES.
Misses & Children's
And Where to Get the Newest Styles, Where to Get the Best Quality, and Where to Buy Them at the Lowest Prices.
☞REMEMBER, my stock of fine Boots and Shoes, in the newest styles, is larger this season than any dealer's in the Province.
To buy at Low Prices, to see the Greatest Variety, to get New Goods (not old shop-keepers), go to
JAMES ROUSSEAU,
dwtc 81 Columbia Street.

C. McDONOUGH,
(LUNDBOM'S BUILDING, FRONT STREET)
DEALER IN
GENERAL MERCHANDISE!
Constantly on Hand an Extensive Stock of
Dry Goods, Groceries, Boots & Shoes, Hats & Caps, Crockery, Glassware, &c.
MEN'S & BOYS' SUITS.
Great Variety of Household Articles. Also,
GRAIN, SEEDS, POTATOES, LIME and GENERAL STORES.
N. B.—Farm Produce bought at market rates or sold on commission. Orders from the Interior promptly attended to. dwjel6tc

CASTORIA
for Infants and Children.
"Castoria is so well adapted to children that I recommend it as superior to any prescription known to me." H. A. ARCHER, M.D., 111 So. Oxford St., Brooklyn, N. Y.
Castoria cures Colic, Constipation, Sour Stomach, Diarrhœa, Eructation, Kills Worms, gives sleep, and promotes digestion, Without injurious medication.
THE CENTAUR COMPANY, 77 Murray Street, N. Y.

BRITISH COLUMBIA
Land and Investment Agency
(LIMITED)
THOMAS ALLSOP, HENRY S. MASON, CUYLER A. HOLLAND, } DIRECTORS.
HEAD OFFICE:
15 Serjeant's Inn, Fleet Street, LONDON, ENG.
The Business of ALLSOP & MASON has been merged in the above Company and will be carried on by the Company from *this date as a general Land Investment* and Insurance Agency.
MONEY TO LOAN on Mortgage at Low Rates. Town Lots and Farming Lands for Sale on easy terms.
Victoria, B. C., May 16th, 1887. dwjly5

Mainland Transfer
HACK, LIVERY, STAGE,
Feed & Sale Stables
THE SUBSCRIBERS ARE NOW PREPARED TO TURN OUT
DOUBLE AND SINGLE RIGS
At Special Low Rates.
Draying and All Kinds of Teaming
Done at Shortest Notice.
Dry Cordwood delivered to any part of the City.
Orders by Telephone will receive prompt attention.
☞Stables nearly opposite C. P. R. Depot, Columbia St., New Westminster.
djal1tc GILLEY BROS. Props.

Feed, Livery and Sale STABLES,
Dallas Street, Westminster
JOS. M. WISE,
PROPRIETOR.
GOOD DRIVING & RIDING HORSES for Hire. Hacks call at all Steamers and Trains. Special attention given to Boarding Horses.
COAL AND WOOD
Constantly on Hand.
Orders may be left at the Office of Mathers & Milligan, Commission Merchants, Front Street, New West. dse21tc

Comerford & McDougall,
MERCHANT TAILORS,
WISH TO INFORM THE PEOPLE of New Westminster that they have re-opened the store lately occupied by Messrs. Woods, Turner & Gamble, and are now prepared to execute all orders for
TAILORING
A fine line of Cloths just received, consisting of all the Latest Designs from European Markets
MR. J. A. McDOUGALL will attend to the cutting, and is a practical mechanic of twelve years' experience in the United States; also two years as foreman for Messrs. Gregg & Son, of Victoria.
Satisfaction guaranteed.
COLUMBIA STREET, OPPOSITE BANK OF MONTREAL
NEW WESTMINSTER.
djel3m6

HARRISON SPRINGS
Aerated Water
(Direct from the Springs.)
ENDORSED BY HIGH MEDICAL AUTHORITIES.
The Only Genuine Aerated Mineral Water on the Market.
The above will be delivered in New Westminster twice a week. Leave orders with F. C. McCARTNEY, Commission Agent, Douglas St., New Westminster. djly3tc

NOTICE TO CONTRACTORS
SEALED TENDERS WILL BE RECEIVED by the Trustees of the Royal Columbian Hospital Company up to noon of SATURDAY, 20th July, for the erection *and completion of a Hospital on Lot* 4, Block 2, Suburbs of New Westminster.
Each tender must be accompanied by an accepted bank cheque for a sum equal to five per cent. of the amount of the tender, made payable to the undersigned. In the event of a contract being let the *cheque will be retained as part security* for the due performance of the work. The cheque will be returned to unsuccessful competitors, but will be forfeited by any bidder who may decline to execute a contract if called upon to do so.
Plans and specifications can be seen *and forms for tender obtained at the office* of Clow & Maclure, architects, New Westminster.
The lowest or any tender not necessarily accepted. W. H. KEARY, Hon. Secretary.
Royal Columbian Hospital, New West., 27th June, 1889. dje27td

NOW IS YOUR
OPPORTUNITY.
IMMENSE BARGAINS
—IN—
Suits & Pants
—AT—
BEGGS & HEARD'S
TAILORING ESTABLISHMENT.
We are selling the best of
English, Scotch & French Goods
At prices away down Cheaper than Ever.
Call and examine and we are satisfied that you will buy before you leave the store. All work guaranteed.
Also—Agents for a new invention for Dress-cutting that can be used by a man or woman and give a perfect fit.
dmh1y1 88 Columbia Street.

To San Francisco, Cal.,
BY WAY OF THE
Southern Pacific Company's LINE.
THE MT. SHASTA ROUTE.
QUICKER IN TIME THAN ANY OTHER ROUTE BETWEEN
New Westminster & San Francisco.
GRAND SCENIC ROUTE OF THE PACIFIC COAST
PULLMAN BUFFET SLEEPERS
TOURIST SLEEPING CARS
For Accommodation of Second-Class Passengers, attached to Express Trains.
Fare from Portland to Sacramento and San Francisco—Unlimited, $25; First-class (Limited), $20; Second-class (Limited), $15.
THROUGH TICKETS to all points South and East, via California.
TICKET OFFICES:
CITY OFFICE, No. 184 Cor. First & Alder Streets;
DEPOT OFFICE, Cor. F & Front Streets; Portland, Oregon.
R. KOEHLER, Manager. E. P. ROGERS, Asst. G. P. & P. A'gt

Daily British Columbian

Friday Evening, July 12, 1889.

ADVERTISING RATES FOR THE DAILY.

Transient Advertisements.—First insertion, 10 cts. per line solid nonpareil; each subsequent consecutive insertion, 3 cts. per line. Advertisements not inserted every day—first insertion, 10 cts. per line; subsequent insertions, 5 cts. per line.

Standing Advertisements.—Professional or Business Cards—$2 per month. Special rates for general trade advertising, according to space occupied and duration of contract.

Auction Sales, when displayed, charged 25 per cent. less than transient advts, if solid, charged at regular transient rates.

Special Notices among reading matter, 20 cts. per line each insertion. Specials inserted by the month at reduced rates.

Births, Marriages and Deaths, $1 for each insertion; Funeral Notices in connection with deaths, 50 cts. each insertion.

WEEKLY ADVERTISING RATES.

Transient Advertisements.—First insertion, 10 cts. per line solid nonpareil; subsequent insertions, 7 cts. per line.

Standing Advertisements.—Professional or Business Cards—$1.50 per month. Special rates for general trade advertising.

Special Notices, Births, Marriages and Deaths, same rates as Daily.

Cuts must be all metal, and for large cuts an extra rate will be charged.

☞ Persons sending in advertisements should be careful to state whether they are to appear in the Daily Edition, or the Weekly, or both. A liberal reduction is made when inserted in both. No advertisement inserted for less than $1.

SUBSCRIBERS

Who do not receive their paper regularly, from the Carriers or through the Post Office, will confer a favor by reporting the same to the office of publication at once.

NEW ADVERTISEMENTS THIS DAY.

Lost ..... This Office
Street Tenders ..... J. G. Gaques

Night bell attendance.—D. S. Curtis & Co. * w*

The railway magnates left for the south this morning.

All the fashionable iced beverages, at the "Hub," next the "Queen's." *

To-day is the 12th of July, the anniversary of the Battle of the Boyne.

The cricket team leaves for Hastings to-morrow morning by the 7.40 train.

Alderman Jaques is calling for tenders for the improvement of Park Lane.

Received to-day per express a fine line of Smoking Jackets at Ogle, Campbell & Co's. *

Walker & Co. have Sapperton Lots near New Hospital and Ross-Maclaren Mills at old prices. *

The str. Gladys left for Chilliwack and intermediate ports this morning with a large freight and 25 passengers.

See our cheap line of Ladies' 4 buttoned Kid Gloves, black and colored—only 50 cts. per pair, for cash—at Jas. Ellard & Co's. *tc

A proposition is on foot at Winnipeg to have the portrait of Hon. John Norquay painted and hung in the chamber of the legislature.

Immediate steps are to be taken to arrange for the lacrosse tournament which it is intended will take place during exhibition week.

The str. Irving arrived down from Hope this afternoon, bringing 150 head of magnificent Semilkameen cattle consigned to Cawston & Ellis.

Sulphate of iron, sulphate of copper, crude carbolic acid, condess fluid, chloride of lime, for disinefecting purposes. Macpherson & Thompson, druggists. tc*

Steen, the young man who attempted suicide at Vancouver on Monday, is greatly improved and was able to be out to-day. His recovery is now considered certain.

The supreme court opened yesterday morning at Calgary at 10 o'clock, when the selection of six jurymen to sit on the celebrated Fisk murder case was proceeded with.

The sockeye salmon run last night was almost a complete failure, the average to the boat about 12 fish. Spring salmon showed a considerable increase, but only a few spring nets were in use.

The steamer Eliza Anderson arrived in port yesterday and cleared for Seattle this morning with a number of passengers. It is reported she will run regularly on the Seattle-Westminster route

The Indians have all been ordered by Mr. McTiernan, the Indian agent, to leave the city and camp on the opposite side of the river. To-day they were very busy moving their *ikhals* to the other side.

The Skagit *News* says, an eighteen foot vein has been struck in the Crystal coal mines—fifteen feet of solid coal, one foot of shale and another vein of coal two feet in thickness. This rich strike insures the immediate construction of the Fairhaven railroad.

The Victoria lacrosse club will visit Westminster on August 3rd and cross sticks with the home team. Steady practice will be required up to that date in order to give the visitors a warm reception, for Victoria has, undoubtedly, the best team in the province.

The latest number of the *Dominion Illustrated* to hand, July 6th, contains a picture, from a photograph by Notman, of a Fraser river steamer—the William Irving by its appearance—in its native element, near Westminster. We may expect to see the royal city's charms pictured forth in this valuable magazine shortly.

The members of the Loyal Orange Association, about 60 in number, left by the str. Rainbow this morning for Victoria, where the day will be celebrated in grand style. Before going aboard the steamer last night the brethren paraded the streets in full regalia, headed by their fife and drum band. The excursion is expected to return about 6 o'clock to morrow morning.

The *Times* says: The schooner C. H. Tupper, commanded by Capt. Kelly has sailed for the Sandwich islands. The vessel goes direct and will return here inside of three months For cargo she has on board about 44 statute miles of cable, which is to be laid between two islands of the Hawaiian group. Also a complete outfit of swivels, sign boards, etc. Mr. Bartholemew, wife and family, and Mrs. Bartholemew's sister are passengers. Mr. Bartholemew goes down in the interests of the cable company.

They have a hearty soulful way of doing things over in Nanaimo that commands admiration. Says the *Courier*: The Sullivan-Kilrain fight led to many heated altercations on the street, but the two men who argued on the respective merits of the late Tom Sayers and John L. Sullivan were evidently in earnest, as they fought on the subject. The believer in Sayers, being the bigger man, knocked his opponent down and then sat on his head and despite receiving a bite in the fleshy portion of his anatomy compelled his adversary in turn both to literally bite the dust and also to acknowledge that Sayers was boss.

Children Cry for Pitcher's Castoria

A. O. U. W.

At a meeting of Beaver Lodge, No. 30, A. O. U. W., held 10th July, the following officers were elected and installed by D. D. G. M. Hoy, assisted by Dep Grand Guide Jackson: Bro. W. H. Keary, master; G. Mackenzie, foreman; E. Burns, overseer; A. Smither, recorder; D. McPhaden, financier; T. J. Trapp, receiver; F. Stirsky, I. W., A. H. McBride, O. W.

Exquisite Spars.

The bark Thos. S. Stowe is at present lying in the Royal roads ready to depart for Deptford, England. The vessel carries as cargo 250 spars for the use of the imperial government. The spars are each 100 feet long and 2 feet square, and were cut by the Moodyville sawmill. They are pronounced exquisite specimens of pine timber, clear and straight as an arrow. They were loaded into the vessel by a pile driver and donkey engine. The *vessel is lightly loaded, however, only* drawing 14 feet, two feet from the water line.

The Exhibition Fund.

For the information of subscribers to the exhibition fund who may not have noticed the item in this paper on the subject the other day, we would repeat that it is now in order to pay subscriptions into the bank of Montreal here, the manager of which has kindly consented to act as treasurer for the fund. Some of the subscriptions have already been paid in, and we shall be pleased to acknowledge the whole batch at an early date, as the amount, to be available for promoting the success of the exhibition, should be in a position to be absolutely counted upon without further delay.

A Vancouver Episode.

Vancouver surged with emotion last night for an hour or two, and for the greater part of that time the emotions were chiefly confined within closed doors and drawn blinds. The reason for this unusual state of affairs was the presence of Alderman McConnell on one of the principals streets, considerably the worse of liquor, and armed with a Winchester repeating rifle with which he kept up a lively fusillade for a time. Several bullets passed in close proximity to Chief of Police Stewart, who, however, escaped unhurt. Luckily the alderman was captured and disarmed before any harm was done. The case is being heard before the Vancouver police magistrate this afternoon.

A Small Blaze.

A few minutes before ten o'clock this morning Mr. W. Dickinson dis*covered that the roof of the Holbrook* House was on fire. An alarm was immediately given. Willing hands were many, and they did not wait for the fire brigade, but set to work with a will. Mr. Rankin mounted the roof and in a couple of minutes pails of water were being rapidly passed up, and with a dozen of these the fire was easily extinguished. The fire brigade was on the scene within a very few minutes after the alarm was given, though, fortunately, its assistance was not required. The fire which originated from a spark that fell from the chimney to the roof, might have proved very destructive had it not been so quickly discovered. The damage done was very slight.

Pestered With Questions.

We make the following extracts from a letter received yesterday from Mr. Jno. Sirr, of the North Arm, dated at Walkerton, *Ont.*: "I have arrived here in less than seven days and am more than pleased with the trip, especially that part of it from Port Arthur to Owen Sound on the C.P.R. line of boats, which was really splendid; but it is useless for me to commerce describing the many attractions by this route; I would advise any of your readers who are seeking pleasure and comfort not to fail to try it. Since my arrival here I have been kept quite busy answering questions about the Pacific province, and am about tired telling the same thing over so often, and I now long to hear the news from there through your valuable paper, which you will kindly mail to my address here until further notice."

The By-law Test Case.

The case of J. Benter, charged with selling liquor without a license, was heard before Capt. Pittendrigh to-day. Chief Pearce gave evidence as to the saloon being open on Sunday, 7th inst., and to the purchase of a flask of whisky from Benter. Mr. Wm. Tietjen gave evidence to the effect that he had been in the city clerk's office when Benter tendered the amount of the license fee, which was refused him. Mr. McColl, for defendant, explained that the intention was to make this a test case to prove the validity of the liquor license by-law; Benter had kept his place open on legal advice, for the purpose of bringing about a test case, and he would therefore ask that the fine imposed be only nominal. A fine of $20 and costs was imposed by the magistrate. Mr. McColl gave notice of appeal, and deposited with the court a sufficient sum to cover costs. The appeal will be heard before Mr. Justice McCreight some time next week.

The Vancouver Strike Settlement.

*According to the World, the carpen*ters' strike at Vancouver was settled by concessions being made on both sides. The decision arrived at was that the nine hour system should be at once instituted. The men are to be hired by the hour at the rate of wages according to their capabilities, the employer reserving the privilege of discharging the men at anytime. The factory hands are to consider ten hours as constituting a day's work, but will have the privilege of knocking off work at 3 on Saturday afternoons. According to the arrangements arrived at, if a carpenter is only worth $2.50 a day of nine hours work, that is all he will get. The "bosses" are at liberty to make bargains with their men as to the rate of wages or overtime just as heretofore. The main result of the strike for ordinary carpenters is that nine hours is a recognized day's work instead of ten. The arrangement is looked upon as satisfactory all round.

Walter Lawson, a workman in Price's brickyard, Toronto, was sunstruck on Tuesday afternoon and succumbed to the effects. Other less severe cases of sunstrokes from the severe heat are reported.

FROM VICTORIA.

The Steamer Karluck is in Esquimalt. The Celebration of the Battle of the Boyne.

Special to the Columbian.

VICTORIA July 12.—The steamer Walla Walla arrived from San Francisco this morning and left at 2 p. m. for the sound.

The steamer Karluck, which was stranded on the sand heads, is in Esquimalt dry dock

The Orangemen celebrated the anniversary of the battle of the Boyne by quite an imposing parade. The procession was long, and was headed by a brass band playing the "Boyne Water." The Orangemen wore regalias, carried banners, etc. They marched to Beacon Hill, where a picnic and sports were indulged in for the balance of the day. There will be a dance to-night.

A Cool Proceeding.

It is rather amusing for Westminsterites to stand aside and watch the Victoria and Vancouver hose reel teams prepare for a series of races which *they say* which of the two teams will be entitled to claim the proud distinction of "champions of the province." From the animose character of their arrangements one would think they were going to settle the championship with gatling guns, instead of pure cold water. But it seems that our neighbors have been reckoning without their hosts, and that before the championship is settled the winning team in the coming contests will have another, and, quite possibly, a harder nut to crack. Westminster has a hose reel team second to none in the province, and with a record yet to be beaten by either Victoria or Vancouver, and yet these latter teams cooly propose to settle the *championship* between themselves, leaving the Royal City men entirely out of the question. The contests as agreed upon between the Victorias and Vancouvers may settle which of the two is the better team, but the winner will have to defeat Westminster in similar races, under conditions to be agreed on, before it will be entitled to the championship of the province. As soon as the coming races have been run Westminster will be prepared to back itself for any reasonable amount and run the winners for the much coveted championship. But Westminster makes the stipulation now that it will not run the Vancouver team in Vancouver. The contests must be decided on neutral ground.

A Teacher Retired.

Mr. John Mundell, well-known as a teacher throughout the province, and and who, for the last three years has been over the Comox central school, has resigned and retired from his profession. Mr. Mundell began to teach in Ontario in 1861, and with very slight intermission has kept it up till the present time, having taught longer in British Columbia than any other teacher. Of Mr. Mundell's abilities as a teacher, of his steadfast, painstaking industry, larger communities than this are witnesses; so we need only say that it was with great regret that the trustees parted from him. It is, however, a cause of satisfaction to them and to the people of Comox to know, that although they lose his public services, yet his useful and respected life will still be spent among them.—*Courier.*

Salmon Notes.

Canners claim that the Columbia river salmon pack of 1889 will be a short one, and every indication points that way. Even a "July run" wouldn't bring the pack up now to anything like the figures of former years.—*Astorian.*

Mr. David Fee returned from Naas river yesterday where he has been erecting a new cannery. The cannery is 104x70 feet, with an addition 30x30, and a canning capacity of about 400 cases per day. The name of the company owning it is the Cascade Packing Company. They opened out on the 4th with good prospects, the fish running well and the weather fine.

Mr. J. Englehardt, agent for the British American Packing Co., has received word from Mr. Gus Holmes, manager of the company's cannery on the Skeena, that the pack of canned salmon up to the 5th inst. was over 5000 cases from his cannery alone, which was the largest of any cannery in the province. Mr. Holmes expected a month's good fishing yet and was prepared to put up 70,000 cases.—*Times.*

The Johnson-Locke salmon circular of latest date says: The pack in the United States is running enormously behind expectations. The Sacramento river shows a shortage of about 25 per cent. as compared with last year. Rogue river is 50 per cent. behind, and up to July 1st the Columbia river was about 42,000 cases short, and since July 1st the shortage has been increasing. Toward the last of this month we will be in receipt of further advices from Alaska, and, if similar advices reach us in regard to the July packing, it is within bounds of strong probability that salmon will advance $1 a case.

PERSONAL.

Arthur Moore, Sr., of Park Hill, Ont., is in the city, and the guest of B. Douglas.

G. Lyal and wife arrived home from Hope this afternoon, having enjoyed a pleasant visit in that pretty little town.

A. Moore, Jr., of the well known milling firm of McLaughlin & Moore, Toronto, is the guest of B. Douglas. Mr. Moore is making a pleasure trip over the continent and will travel homewards by the way of the Sound and San Francisco.

Wesley Bullen, manager of Albion Iron Works, Victoria, is in the city. Mr. Bullen is an old resident of Westminster, but the changes and improvements for the better have been so great since his last visit that the Royal City is almost beyond his recognition.

CHILDREN ENJOY

The pleasant flavor, gentle action and soothing effects of Syrup of Figs, when in need of a laxative and if the father or mother be costive or bilious the most gratifying results follow its use, so that it is the best family remedy known and every family should have a bottle.

Fred Higgs, a young Englishman employed by the Cornwall Manufac*turing Co., Chesterville, Ont., fell into* a basket machine known as an extractor and was horibly mutilated by a riveting knife. He died an hour after.

Children Cry for Pitcher's Castoria

THE INTERSTATE COMMISSION.

DETROIT, July 11.—Senators Hiscock, Cullom, Reagan and Harris, of the Senate's Interstate Commerce Investigating Commission, began taking testimony at the Russell house here to-day, relative to the question of the undue advantage which Canadian roads are claimed to have over American trunk lines in through business. A. C. Raymond, representing the Detroit board of trade, made an argument to the effect that the conditions were now satisfactory to shippers, that the competiton of Canadian roads was a healthy one, and that the Vanderbilt interest was aiming to have it removed. Senator's Hiscock's cross-examination developed that Raymond had only his own opinion and no evidence to support his charges. The commission will sit here three days.

Dr. Child's Pile Ointment instantly relieves and permanently cures Piles, Pruritus and all hot and itching sores and eruptions. N. W. agents, D. S. Curtis & Co. dmy28yl

Willie Bryant, aged 12, was drowned in the Red river, at Winnipeg, on Tuesday while bathing.

B. C. Provincial Exposition Subscription Fund.

For the purpose of raising a fund to contribute towards the patriotic and worthy object of making the next annual provincial fair, to be held in this city, a grand and unprecedented success, the undersigned agree to contribute the sums opposite their respective names (to be paid into the association or to trustees competent to receive the same, on or before 6 months from the date of the last provincial exhibition, and to be applied to preparing exhibition grounds and buildings in the city, for increasing the amount offered in prizes, and for furthering the exhibition in other ways):

Sharpe & Paine, Lulu Island	10 00
L P Eckstein	10 00
R W Armstrong	10 00
F R Glover	10 00
Walker & Shadwell	10 00
Claud Hamber	10 00
Peter Grant	10 00
George Turner	10 00
A J Hill	10 00
Capt A Grant	10 00
J S Macdonell	10 00
W C Loye	10 00
P Bilodeau	10 00
F G Strickland	25 00
Gilley Bros	20 00
S H Webb	25 00
T Cunningham	30 00
Henderson Bros, Chilliwhack	10 00
A B Wintemute	10 00
Per Ex-Mayor Dickinson	212 85
Annie M Jaques	10 00
Stewart & Cash	25 00
Jas Cunningham	50 00
Grant & Hagstrom	20 00
J W Sexsmith	30 00
Rev J H White	10 00
B Douglas	100 00
E S Scoullar & Co	55 00
A DesBrisay	15 00
W C Coatham	25 00
T M Cunningham	25 00
A E Rand	25 00
Ackerman Bros	20 00
Reid & Currie	25 00
H T Read & Co	50 00
W H Thibaudeau	15 00
Grant & Maclure	10 00
Young & Terhune	10 00
Terhune & Co	10 00
Ogle, Campbell & Co	20 00

SUBSCRIPTIONS PAID.

THE COLUMBIAN	$100 00
W J Armstrong	30 00
G D Brymner	20 00

Next!

When Baby was sick, we gave her Castoria,
When she was a Child, she cried for Castoria,
When she became Miss, she clung to Castoria,
When she had Children, she gave them Castoria

BAPTIST CHURCH, Agnes Street, East of Mary Street. Lord's Day Services at 11 a. m. and 7 p. m. Sabbath School and Bible Class at 2:30 p. m. All seats free; strangers cordially welcomed. —Rev. Thos. Baldwin, pastor.

METHODIST CHURCH, Mary Street. Rev. J. H. White, Pastor. Services at 11 a. m. and 7 p. m. Sunday School and Bible Class 2:30 p. m. Prayer Meeting on Thursdays at 7.30p.m. Seats free; strangers cordially invited.

ST. PAUL'S CHURCH, John Street, Opposite Orange Hall. Rev. Thomas Haddon, Pastor. Services every Sunday at 11 a. m. and 7 p. m. Thursday evenings at 7:30 o'clock. Seats free; all are cordially invited. Sunday School at 2:30 p. m.

CHURCH OF ENGLAND.—HOLY TRINITY CHURCH; Rector, The Ven. Archdeacon Woods. S. MARY'S CHURCH; Rector, The Bishop. Services in both churches *every day*. All seats free. Both churches open all day for private prayer.

PRESBYTERIAN CHURCH (ST. ANDREW'S), corner Carnarvon and Blackwood Sts. Rev. Thos. Scouler, pastor. Services at 11 a. m. and 7 p. m.; Sunday-school and Bible-class at 2.30 p. m.; Prayer-meeting on Thursday evenings at 7.30. Seats free; strangers welcome.

CALEDONIA & ST. ANDREW'S SOCIETY.—The regular meetings of this Association are held on the last Tuesday of each month, at 8 o'clock p. m. All Scotchmen are invited to attend.—JOHN BUIE, Sec.

A. O. F.—COURT LORD DUFFERIN No. 6304. The regular meetings of the above Court are held at the Foresters' Hall, on the first and third Wednesday in each month, at 8 p. m.—JNO. MCMURPHY, Senr., P. C. R.

W. C. T. U.—REGULAR MEETING every Wednesday afternoon at 3 o'clock at the W. C. T. U. Headquarters, Douglas St. Loyal Legion in the same place every Friday afternoon.—MRS. JAS. CUNNINGHAM, President; MISS DEBECK Secretary.

UNION LODGE No. 9, A. F. & A. M.—The regular meetings of this Lodge are held in the Masonic Temple on the first Wednesday in each month, at 7:30 o'clock p. m. Sojourning brethren are cordially invited to attend.—W. C. COATHAM, Sec.

BOARD OF TRADE. Board Room, Oddfellows Brick Block, up-stairs Council meets on the first and third Wednesday in each month, at 4 p.m. Quarterly meetings on the 22nd of Feb., May, Aug., and Nov., at 7:30 p. m. New members may be proposed and elected at any Quarterly meeting.—D. ROBSON, Sec.

Notice to Builders

TENDERS WILL BE RECEIVED UP to 12 o'clock noon of THURSDAY, **18th July,** at Lowenberg, Harris & Co.'s office, Colonial Block, Columbia street, New Westminster, where plans and specifications may be seen, for the construction, erection and completion of the BRICK BUILDING at the south-east corner of Columbia and McKenzie street extension. The lowest or any tender not necessarily accepted. djly10td

To Stone Masons

TENDERS FOR THE ERECTION OF a STONE FONDATION for a Building to be erected on Lot 4, Block VI, corner of Columbia street and Lytton square, are invited and will be received by the undersigned up to noon of WEDNESDAY, **17th inst.** Plans and specifications to be seen at Room "I," Bank of B. C. Building, up-stairs. The lowest or any tender not necessarily accepted.

JAMES KENNEDY.

New West., July 10, 1889. djly10td

B. C. Monumental Works

COR. COLUMBIA AND CHURCH STS.

New Westminster, Brit. Col.

Monuments, Headstones & Tablets

In Marble or Granite of Best Quality.

CORNER POSTS AND CURBING.

N. B.—Just received—the finest assortment of **Scotch Granite Monuments** ever seen in British Columbia, which will be sold at prices putting competition out of the question.

dwmh2ly1 ALEX. HAMILTON PROP.

LOST

EITHER ON MARY, COLUMBIA, OR Front Streets, a small POCKET-BOOK containing papers valuable only to owner. The finder will confer a favor by leaving same at this office. djly12t3

Tenders for Street Work.

TENDERS WILL BE RECEIVED UP to 4 p. m. on WEDNESDAY, **July 17th, 1889,** for the

CLEARING & GRADING OF PARK LANE.

Seal and mark tenders, "Tender for Park Lane," and address to the Chairman of the Board of Works, City Hall, New Westminster.

No tender will be entertained unless accompanied by a deposit equal to 5 per cent. of amount of tender, which deposit shall be forfeited if person tendering declines or fails to enter into a contract for the work when called upon to do so. In the event of a tender *not* being accepted, the deposit will be returned.

Plans and specifications may be seen in the City Engineer's Office, City Hall.

The lowest or any tender not necessarily accepted.

J. G. JAQUES,
Chairman of Board of Works.

City Hall,
New Westminster, July 12, 1889. d12td

Tenders for Loan.

TENDERS WILL BE RECEIVED UP MONDAY, **15th day of July, 1889,** at 4 o'clock p. m., for lending to the Corporation of the Municipality of Chilliwhack the sum of $2,000.00, secured on debentures under the Municipality Loan By-law of 1889. These debentures are for $200.00 each and carry seven per cent. per annum interest. Tenders may be for any portion of the loan.

The highest or any tender not necessarily accepted.

Tenders to be addressed to the Clerk of the Municipal Council of Chilliwhack.

Dated this 27th day of June, A. D. 1889.

S. CAWLEY,
dwje28td Reeve.

A Pleasing Sense of Health and Strength Renewed, and of Ease and Comfort

Follows the use of Syrup of Figs, as it acts gently on the

KIDNEYS, LIVER & BOWELS

Effectually Cleansing the System when Costive or Bilious, Dispelling

Colds, Headaches and Fevers

and permanently curing

HABITUAL CONSTIPATION

without weakening or irritating the organs on which it acts.

For sale in 75c bottles by all Leading Druggists.

MANUFACTURED ONLY BY THE

CALIFORNIA FIG SYRUP CO

SAN FRANCISCO, CAL.

LOUISVILLE, KY. NEW YORK, N. Y.

W. J. WALKER & CO.

BANK BUILDINGS,

Mary Street, New Westminster, B.C.

[TELEPHONE No. 55.]

14 CLARE ROAD, HALIFAX, EN LAND.

CHARTERED ACCOUNTANTS AND AUDITORS, CONVEYANCERS, REAL ESTATE AND INSURANCE AGENTS, STOCK AND SHARE BROKERS.

London and Lancashire Fire and British Empire Life Insurance Companies.

New Westminster Building Society.

Accountant's Office, Diocese of N.W.

City Auditors, 1886, 1887 and 1888.

ADVISE CLIENTS IN THE BUYING AND SELLING OF REAL PROPERTY IN THE CITY AND DISTRICT, and other monetary transactions.

Have several good investments on their books, and all new comers will do well to call before doing business elsewhere.

dw3dely

J. H. PHILLIPS

COLUMBIA ST, WESTMINSTER,

—FOR—

Vacation Shirts,
Bathing Suits,
Summer Underclothing, Tennis Shirts,
Summer Coats & Vests, Athletic Shirts
Elastic Belts.

JUST OPENED,

A large and well-selected Stock of White Goods, in

Ladies' Underwear,

Children's Embroidered Dresses

(WHITE AND COLORED),

Infants' Robes, &c.

These Goods were bought right and are offered at extraordinary low figures.

SPECIAL THIS WEEK.

We are closing out our stock of SUMMER JERSEYS at cost. Three or four days will clear them out at the prices we have marked them.

OGLE, CAMPBELL & FREEMAN,

dwtc MASONIC BLOCK.

SUMMER COATS,

SUMMER COATS,

Summer Underwear,

Summer Underwear,

—AT—

Ogle, Campbell & Co's,

dtc NEXT DOOR BANK OF MONTREAL.

R. J. ARMSTRONG,

DEALER IN

Choice Family Groceries!

FINEST CREAMERY BUTTER A SPECIALTY.

Labrador Herrings,
Mackerel, Salt Cod,
Armour's Unc. Hams,
Armour's Unc. Bacon.
Flour. Bran. Shorts,

☞HIGHEST PRICES PAID FOR FARM PRODUCE.

noldwly Scoullar-Armstrong Block, Columbia St.

FOR THIS WEEK ONLY!

Jas. Ellard & Co

WILL SELL THEIR REMAINING STOCK OF

Prints, Lawns and Muslins

AT COST, FOR CASH.

dwoct3c

F. CRAKE,

Practical Watchmaker, Manufacturing Jeweler & Optician.

OPPOSITE THE BANK OF MONTREAL.

WATCHES, CLOCKS, JEWELRY, PLATED WARE, &C.

BEST QUALITY. EASTERN PRICES.

A full line of **Spectacles & Eye-Glasses** in steel, rubber, silver and gold frames. The finest Pebbles made, $1 per pair; all sights suited.

Special attention given to FINE WATCH REPAIRS. Having learned the business thoroughly from some of the finest Horologers in England, and since then managed the watch-repairing departments of a few of the best firms on the continent of America, is a sufficient guarantee of good workmanship. Formerly manager for nearly 8 years of the well-known firm of Savage & Lyman, Montreal.

Charges Moderate.

MONTREAL, Dec., 1887.—Mr. F. Crake.—Andw. Robertson, Esq., Chairman of Montreal Harbor Commissioners, says: "I never found a Watchmaker who did so well for me as you did when in Montreal, and I am sorry you are not here to-day."

dwap12c

D. S. CURTIS & CO.

AGENTS B. LAURANCE'S SPECTACLES.

Wholesale and Retail Druggists

NEXT COLONIAL HOTEL, NEW WESTMINSTER, B. C.

GROCERIES

For First-class Family Groceries and Provisions, go to

SINCLAIR'S, - Columbia Street.

New Goods arriving all the time. A nice lot of CHRISTIES CRACKERS & BISCUITS just to hand. New SYRUPS, MOLASSES, etc., etc. Call and get prices. dwtc

W. & G. Wolfenden,

DIRECT IMPORTERS & DEALERS IN

HIGH-CLASS

DRY GOODS

—AND—

GROCERIES

Cor. Columbia & Mary Sts.

dwtc

BON MARCHÉ.

SPRING AND SUMMER

Dress and Fancy Goods!

CLOTHING & GENTS' FURNISHINGS

WALKER & SHADWELL.

dwse28tc