Government Printing office

DAILY BRITISH COLUMBIAN.

VOLUME 5 NEW WESTMINSTER, B. C., THURSDAY EVENING, JULY 19, 1888. NUMBER 15

DeWOLF SMITH, M.D.

OFFICE—Clarkson Street, opposite rear entrance of Colonial Hotel.

RESIDENCE—Agnes St., opposite new Baptist Church. Telephone No. 28.

OFFICE HOURS—10 a. m. to 12 noon; 2 to 5; and 6:30 to 8 p. m. dno10tc

H. M. COOPER, B. A., M. D.,

PHYSICIAN & SURGEON.

OFFICE and RESIDENCE—Church St. (next door to Farmers' Home), near Columbia St., New Westminster, B.C.

OFFICE HOURS—8 to 10 a. m.; 1 to 3 and 6.30 to 8 p. m. Calls in town and country promptly attended to. fe26tc

F. WELSH,

DENTIST.

Room 16, Colonial Hotel.

OFFICE HOURS—10 to 4. dfe8tc

CORBOULD & McCOLL,

BARRISTERS,

SOLICITORS, ETC.

Offices, Masonic Buildings, New Westminster, and Vancouver, B. C. fy3ldwtc

T. C. ATKINSON,

BARRISTER, SOLICITOR, &c.

McKenzie Street.

dwfe10tc New Westminster, B. C.

W. NORMAN BOLE, Q. C.,

BARRISTER-AT-LAW.

Land Agent Money to Loan.

Columbia St.,

se2tc New Westminster, B. C.

CLOW & MACLURE,

ARCHITECTS.

OFFICE—Room E, Over Bank of B. C.,

dau3tc Columbia Street.

G. W. GRANT,

ARCHITECT,

OFFICE—Corner Mary and Clarkson Sts.

dwfe25tc

WILLIAM R. KING,

ARCHITECT,

BUILDING & LAND SURVEYOR,

SANITARY ENGINEER.

OFFICE—New Masonic Block,

dwap18tc Westminster.

ALBERT J. HILL, M. CAN. SOC. C. E.

CIVIL ENGINEER,

LAND SURVEYOR and DRAUGHTSMAN.

OFFICE—New Masonic Block,

dwmh15tc New Westminster.

W. J. WALKER & CO.,

ACCOUNTANTS, STOCKBROKERS,

REAL ESTATE, INSURANCE and GENERAL AGENTS.

8, Bank Buildings, New Westminster, B.C.

14 Clare Road, Halifax, England.

dwmy17tc

T. J. TRAPP,

AUCTIONEER AND APPRAISER,

Columbia Street.....New Westminster

All commissions will receive prompt and careful attention. Best references given when required. mh12-tc

RAND BROS.

REAL ESTATE BROKERS,

Conveyancers, Collectors,

And Insurance Agents,

Offices at VICTORIA: Fort Street,

NEW WESTMINSTER: Corner McKenzie and Clarkson Sts.

VANCOUVER, Cordova Street.

BUILDING LOTS for sale in all sections of Vancouver and New Westminster City.

FARM LANDS of superior quality for sale at Chilliwhack, Port Hammond, Langley, Maple, Sumas, Mud Bay, Ladner's Landing, Lulu Island, North Arm and Pitt River.

Maps and Plans exhibited and the fullest information furnished at all our offices. fe20tc

WILLIAMS BROS.

Land Agents & Surveyors.

PLANS PREPARED. SURVEYS MADE

Large or Small Sums of Money Advanced on Good Securities, at Reasonable Rates of Interest.

Farms for Sale on Fraser River, above and below New Westminster.

WILLIAMS BROS. are in constant communication with intending settlers from England and elsewhere, and have special facilities for effecting sales.

Their charges are lower than any other agents in the Province.

OFFICES—Corner of Granville and Cordova Streets, and opposite C. P. R. Station, Vancouver, B. C. dap1m1

TO CANNERY-MEN.

PATENT CAN-FILLING PROTECTORS can be obtained from my agents, E. S. SCOULLAR & CO. Any person or persons found using them without the patent stamp will be prosecuted.

dje21m1 THOS. LEVI.

WESTMINSTER -- BLAINE-WHATCOM

STAGE LINE.

D. S. MILLER'S STAGES will make two trips a week between Westminster and Blaine, making close connections with the U. S. Mail Stage line between Blaine and Whatcom. Stages LEAVE WESTMINSTER on THURSDAY and SATURDAY at 8 a. m.; returning LEAVE BLAINE on WEDNESDAY and FRIDAY at 7 a. m. Further particulars may be obtained at the Colonial Hotel. my23dtc

T. J. TRAPP & CO.

GENERAL & SHELF HARDWARE,

Including **Tools** of all kinds of the best makes; **Crosscut & Hand-Saws, Barbed Wire** for Fencing, and all the necessary **Utensils** for **Farming; Pulley Blocks, Snatch Blocks, Rope & Chain** in all sizes; **Pitch, Tar & Oakum;** Tarred and Plain **Paper** for **Building; Paints & Oils** in all colors; **Liquid Paints** in all shades; **Floor Paints** ready to use; **Grind Stones; Wall Paper** in all designs; **Brooms & Brushes** for all purposes; **Lubricating Oils; Traps** of all descriptions, and a general assortment of **Agricultural Implements,**

☞ Special attention given to orders by mail.

T. J. TRAPP & CO.,

dwjly3tc COLUMBIA STREET, NEW WESTMINSTER.

New Blacksmith Shop!

CUNNINGHAM & RAITH

Douglas Street, New Westminster.

GENERAL BLACKSMITHING. MACHINE & PLOUGH REPAIRING.

HORSE-SHOEING A SPECIALTY.

WE HAVE JUST OPENED OUR NEW SHOPS AND ARE NOW PREPARED to undertake all kinds of **Blacksmith Work** at **Moderate Prices,** Having had **25 years experience** in some of the best agricultural sections of the United States and Canada, we understand our business and GUARANTEE SATISFACTION.

A large stock of IRON, STEEL, COAL, HORSE-SHOES & NAILS kept on hand, at LOWEST PRICES. djly12tc

NEW MACHINE SHOP!

Corner Columbia and Begbie Streets.

THE UNDERSIGNED, HAVING ADDED STEAM AND IRON-WORKING Machinery to their Business, are now prepared to do all kinds of

Turning, Fitting, Drilling, Machine Work, Forging,

And every description of **BLACKSMITHING,** at prices considerably lower than before. It is our intention to have in the course of a few weeks a

BRASS & IRON FOUNDRY

Running in connection with our Business. We have the LARGEST STOCK and BEST TOOLS of any Shop of the kind in B. C., and employ none but the VERY BEST OF EXPERIENCED WORKMEN, consequently, we can guarantee satisfaction in workmanship as well as prices. We have obtained the services of a **First-class Horse-Shoer,** and that part of our Business will have special attention.

REPAIRS of all kinds of Machinery, either Steam or Agricultural Implements, Wagons, Carriages, Ploughs, Harrows, or anything in this line, will have our best attention.

Carriage Painting and Trimming done at reasonable rates.

A large stock of **Wagons, Expresses** and **Buggies,** of the best quality, for sale.

We also keep in stock, to supply the trade, all kinds of IRON, STEEL, CHAIN, COAL, HORSE & OX SHOES, CARRIAGE HARDWARE, SPRINGS, AXLES, WOOD-WORK, HARD-WOOD PLANK, etc., at Victoria prices.

☞ Estimates and tenders given on all kinds of Ironwork. Call and inspect our Stock and get our Prices, and you will save money by it.

dwjly19tc REID & CURRIE.

GRANT & MACLURE,

WHOLESALE & RETAIL DEALERS IN

BOOTS & SHOES

COLUMBIA STREET,

New Westminster, B. C.

dwje22tc

TO RENT:

TWO FRONT ROOMS IN DEANE'S Brick Block, adjoining Colonial Hotel; suitable for offices, &c. Rent low. Enquire at Colonial. djly17tf

Canadian Pacific

RAILWAY.

FRESH WATER TERMINUS

City of New Westminster!

IMPORTANT

Auction Sale!

—OF—

CITY RESERVES

—AND—

GARDENS.

A PUBLIC AUCTION WILL TAKE place at the **Colonial Hotel,** in the City of New Westminster, on

Saturday, July 21st, 1888,

At 8 o'clock in the evening, when the following Lots will be submitted to public competition, in accordance with "Land Sale By-Law, 1884," and amendments thereto, viz.:

GOVERNMENT OFFICE GARDENS. Block A.

Lots 15 & 20.

VICTORIA GARDENS—Block B.

Lots 4, 5, 8, 11, 12, 18, 19, 20, 30 & 35.

☞ The Lots are mostly 66 by 132 feet.

TERMS—33⅓ per cent. on the fall of the hammer; 33⅓ per cent. in three months; and the balance of the purchase money in six months from date of sale.

By order, JAMES A. ROBINSON, C. M. C.

City Clerk's Office, New West., 20th June, 1888. dje29td

A BARGAIN.

FOR SALE—100 ACRES GOOD LAND, situated on a trunk road, about 3 miles from Brownsville. Portion of land rich bottom; balance lightly timbered. Frame of small house on premises; other improvements, such as clearing, draining, &c. Price, $12.00 per acre; further particulars on application at this office.

Confederation Life

ASSOCIATION.

Guarantee Capital.....$1,000,000

Full Gov'm't Deposit

HEAD OFFICE, TORONTO, CANADA

A HOME COMPANY.

This Association merits the confidence the Public is reposing in it from the following FACTS:—

The Security offered to policy holders is unsurpassed by any Company doing business in Canada.

It has no schemes of insurance, but the well-established lines, hence the policy holders cannot be misled as to their contracts.

Its statements to the public can be readily understood, its cash statement showing every item of income and how expended.

Its position is ascertained annually from a detailed valuation in which every item of liability is included.

Its progress has been unexampled in the history of insurance in Canada.

Its policies are indisputable after three years, and non-forfeitable after two years' existence.

Its profits are distributed upon an equitable basis. The profits to one class of policy holders are not lessened to give larger profits to any other class, which method affords superior advantages over the uniform bonus plan of distribution.

Liberal Conditions as to Residence and Travel.

J. K. MacDONALD, Managing Director.

T. R. PEARSON

Agent, New Westminster.

je7-2mo-alternate.

OFFICIAL DIRECTORY.

CIVIC OFFICERS.—Mayor, Robert Dickinson; City Clerk, Capt. Robinson; Police Magistrate, T. C. Atkinson; Chief Engineer Fire Department, W. Corbett; Assistant, H. Read.

COURT OFFICIALS.—Judge of the Supreme Court, Hon. J. F. McCreight; Registrar, W. H. Fielding; Sheriff, W. J. Armstrong.

PROVINCIAL OFFICERS.—Government Agent, Chas. Warwick; Registrar of Titles, R. W. Armstrong; Supt. of Provincial Asylum, Jas. Phillips; Governor of Central Prison, Wm. Moresby; Steward Royal Columbian Hospital, Chas. Digby; Immigration Agent, Jno. Sprott; Coroner, W. D. Ferris.

DOMINION OFFICIALS.—Postmaster, J. C. Brown; Collector of Customs, J. S. Clute; Warden of Penitentiary, A. H. McBride; Dominion Land Agent, H. B. W. Aikman; Crown Timber Agent, T. S. Higginson; Inspector of Fisheries, Thos. Mowat.

REPRESENTATIVES.—Senator, Dr. T. R. McInnes; House of Commons, Donald Chisholm; Provincial Legislature, Capt. W. N. Bole, Q. C.

WESTMINSTER POST OFFICE GUIDE.

MAILS CLOSE AND ARRIVE.

CLOSE

For Can. Pac. Ry.—Daily (except Sunday and Monday), at 12.45, and on Saturday (for dispatch Sunday) at 22.

For Victoria, V. I., and Western U. S. Offices—Monday, 12.45; Tuesday, 8.15; Wednesday, 6.30; Thursday, 8.15; Friday, 6.30; Saturday, 8.15.

For Vancouver, Moodyville and Burrard Inlet—Daily (except Sunday) at 8.15.

For Port Moody—Daily (except Sunday) at 8.

For Ladner's Landing and Lulu Island—Monday, 12.45; Wednesday and Friday 6.30.

For Clover Valley, Hall's Prairie, Surrey Centre and Langley Prairie—Saturday, 9.

For North Arm and Sea Island—Thursday, 13.30.

For Elgin and Mud Bay—Saturday, 12.45.

For Plumper's Pass—Monday, 12.45.

For Nanaimo (direct mail)—Tuesday, 19.

DUE

From Can. Pac. Ry.—Daily (except Saturday) at 13.

From Victoria—Sunday, Tuesday and Thursday 16; Wednesday, Friday and Saturday, 11.30.

From Vancouver, Moodyville and Burrard Inlet—Daily (except Sunday) at 16.

From Port Moody—Daily (except Sunday) at 17.

From Ladner's Landing and Lulu Island—Sunday, Tuesday and Thursday, 18.

From Clover Valley, Hall's Prairie and Langley Prairie—Friday, 16.

From North Arm and Sea Island—Thursday, 12.

From Elgin and Mud Bay—Saturday, 11.

From Plumper's Pass—Sunday, 16.

From Nanaimo (direct mail)—Saturday, 15.

POST OFFICE HOURS:

Money Order Hours—9 to 17 daily; and General Delivery from 9 to 19 (7 p. m.), Tuesdays, Thursdays and Saturdays; 9 to 18, Mondays, Wednesdays and Fridays—except when mails are being made up or sorted.

ROYAL

BAKING POWDER

Absolutely Pure.

This powder never varies. A marvel of purity, strength and wholesomeness. More economical than the ordinary kinds, and cannot be sold in competition with the multitude of low test, short weight alum or phosphate powders. Sold only in cans. ROYAL BAKING POWDER CO., 106 Wall St., New York. 3fely

FOR SALE.

HOUSE AND LOT, PRICE ONLY $550. Also, RESIDENCE LOT for $100, and one suitable for business only $275. Apply immediately to J. B. CHERRY, dje21m1 Mackenzie St.

Tug for Sale!

TUG BOAT 76 FEET; COMPOUND MACHINERY, by Eastern makers. Apply to MESSRS. BEWICKE & WULFFSOHN, dje4tc Vancouver, B. C.

Cheap for Cash.

200 ACRES OF LAND, 3 MILES FROM Westminster, on a good road; first-class high land, 100 acres of it from 4 to 6 feet black loam, the balance alder bottom; good house and out buildings. For further particulars enquire at THIS OFFICE. New West., June 30th, 1888. dwje30tc

FOR SALE.

THAT VERY DESIRABLE RESIDENCE Property owned by Mrs. Emma Gold, situate at the corner of Royal Avenue and St. Patrick's St., with two Houses thereon.

Also, ONE ACRE OF LAND situate between Royal and Queens Avenues.

TERMS CASH. RAND BROS. djel4tc

Board & Lodging.

MRS. GEO. WISE HAS RETURNED to New Westminster, and will be pleased to receive Boarders or Lodgers. Address: Columbia Street, opposite Catholic Church. djly12t10

Fire Insurance!

THE UNDERSIGNED HAVE BEEN appointed agents for the

ROYAL INSURANCE CO.

And are now prepared to take risks at best rates.

MAJOR & PEARSON, Insurance and Real Estate Agents, Bank of B. C. Building, opposite Post Office, Westminster. dje19m1

Daily British Columbian

Thursday Evening, July 19, 1888.

NOTES AND COMMENTS.

The annual examination of teachers for certificates is now in progress—or rather, is about finished—in Victoria. The standard, we believe, is much higher then it was even a few years ago, and a second-class certificate is as hard to get now as a first-class one was then.

The men who make the telegrams seem to be badly out of it as far as the new war cloud in Zululand is concerned. The latest dispatches are scarcely in advance of week-old advices. Everybody seems to be at sea, so far, as to the cause of the trouble; so that there still appears to be a chance that the matter may blow over.

It is well that all the sensational dramas should not be set upon the old stage of European politics. It is true that a few sealing schooners and a gun boat cut rather a poor figure alongside three Emperors and a Chancellor; but one must make the best of one's material, and the story about H.M.S. Caroline being ordered to go and recapture the seized sealers is a very pretty attempt indeed. A story is getting itself largely printed just now, that a pig caused the war of 1812; let us be thankful that a few seal skins did not cause a war in 1888. Perhaps the mere suggestion that such a thing was possible may do something to hasten the time when "the common sense of most" will be sufficiently organized to remove such matters from the arena of partisan politics.

Late reports confirm the statements of the richness of the Lanark mine in the Selkirks. Surely, if slowly, the time draws nearer when those who are anxious for big dividends will have their attention attracted to the quartz leads of British Columbia. The first advances are difficult and tedious, when you seek to invest capital in new ventures of a speculative nature; and some early experiences have not made the task in our case any easier. Once fairly started, however, a quartz boom would give a powerful stimulus to the development of the agricultural and other resources of the country, and in this way have a value far beyond the mere figures of the smelting works.

As might have been expected, there is a lively shindy over the Parnell enquiry bill. The Government appears to be willing to give the Irish leader a chance to confound his enemies; but Parnell has evidently got the impression that they intend to arrange matters so as to discredit him at the start. He of course will assail the bill; the Tories will then, probably, drop it, and howl that the Home Ruler was afraid to face the music. These are the methods of modern days. Some people might prefer Floquet's rapier; it was honester, at all events.

The Prohibition Convention in Montreal sat down rather emphatically on the Third Party Movement. The members were probably right in assuming that temperance men are not yet prepared to leave old party camps. It was, however, urged that a definite plan should be adopted for the capturing of both the old parties by the election of temperance candidates whenever possible. With this programme, the Convention was only consistent in endorsing the principle of women suffrage. Give the ladies a chance at the ballot box and prohibition will "boom" straightway.

Somebody has set going a story to the effect that the slight delay in arrival of the Pacific Express for the past few days was caused by a sudden discovery of the conductors that the state of the Onderdonk section of the road made great caution in running trains a necessity, and it was added that the discovery was entirely due to the presence of the arbitrators at Vancouver. The insinuation that a company which is credited with "running" the Dominion government, terrorising the American transcontinental roads, and scooping the trade of the Orient, would descend to a small dodge of the kind indicated is something to the credit of the story-teller's audacity. It almost throws that yarn about the Caroline and the sealers into the shade. British Columbia will be developing a distinguished novelist or a champion liar or something of that sort, if this kind of thing continues.

Holloway's Corn Cure destroys all kinds of corns and warts, root and branch. Who then would endure them with such a cheap and effectual remedy within reach.

Children Cry for Pitcher's Castoria

BY TELEGRAPH.

The Militia Department Preparing for the Skeena Campaign.---Five Thousand Men Ready to Move at 24 Hours' Notice.

The Government Balked in its Attempt to Evict 114 Families.---A Chicago Anarchist Turns Informer.

LAST NIGHT'S DESPATCHES.

A PLUCKY FIGHT.

LONDON, July 18.—The Mother Country has again won the Kolapore cup, thus making 14 victories against Canada's 4. Last year the home majority over Canada was 47; this year it is only 13. At the first range the home team lead with 234, Jersey 233, Canada 231, Guernsey 222, Chamberlin, Grey and Short shooting capitally. At the second range the home team still led with 464, Canada 455, Jersey 451, Guernsey 415, Smith shooting in good form. At the third range Dover fell away, though the average of the Canadian shooting was excellent; but the home team totalled 687, Canada 674, Jersey 655, Guernsey 609. The contest is thus very close. The Canadians are heartily commended for their plucky fight and good all-round shooting, but the captain of the home team admitted that he had picked the strongest 8 he could find in the three kingdoms. Canada secures £80. The Canadians were cordially cheered at the close. Colonel Bond in replying said that he knew they were competing with the best shots in the world, but he hoped yet to win the cup.

TO-DAY'S DESPATCHES.

SIX MEN DROWNED.

WINNIPEG, July 19.—A boat containing eight men, employed by the Eau Claire Lumber Co., while crossing the Kananokis Rapids, yesterday, was capsized by the rush of waters and six were drowned.

A SETTLEMENT PROBABLE.

OTTAWA, July 19.—It is reported that the United States has signified its willingness to agree to England's proposition, made nearly a year ago, for the appointment of a mixed commission to adjust the claims for damages made by the owners of the seized Behring seal fishing schooners.

VILLAGE CONSUMED BY FIRE.

WOODSTOCK, N. B., July 19.—Grafton, opposite Woodstock, is in flames. Two hundred people are homeless. The fire is spreading and the entire village seems doomed.

PREPARING FOR THE SKEENA.

OTTAWA, July 19.—There has been considerable activity in the military department during the past two days owing to the threatening state of affairs among the Indians along the Skeena river. Gen. Middleton says in 24 hours he can place 5000 men on the cars en route for British Columbia, if necessary.

SERIOUS COLLISION.

DULUTH, Minn., July 19.—By a collision on the Iron Range road yesterday, near here, between an ore train and the caboose of an accommodation train, two women, a child and the caboose engineer were killed and several others badly injured.

A DYNAMITE OUTRAGE.

SACRAMENTO, July 19.—News has been brought into town of the destruction of a blacksmith shop opposite the farm of H. G. Soule, three miles east of here, by dynamite on Tuesday night. The Soule family have been subjected to persecution in the shape of bombs for over six weeks, but up to Tuesday night no serious damage has been done. Detectives have secured fragments of the bombs and they are said to be such as were exploded by dynamiters in Chicago, being made of lead pipe, filled with explosive material and supplied with caps. Three times the blacksmith shop, which is located not over thirty yards from the house, has been fired by projectiles. Members of the family are in a state of abject terror, and are worn out with watching for the miscreants, who have no known cause for such violent conduct, as the family is one of the quietest in the valley.

TO SIGN THE PAPERS.

WINNIPEG, July 19. — Premier Greenway and the Hon. Joseph Morton left for Chicago to-day to meet Genl. Manager Oakes of the Northern Pacific and sign the agreement made by the railroad and provincial government, by which the Northern Pacific purchases the R. R. V. road.

COLORED FOLKS CONVENTION.

WASHINGTON, D.C., June 19.—A call has been issued for an independent convention of colored men to be held at Indianapolis next week. It announces that it is independent of all party influences and for the purpose of a free conference of colored voters as to their duty during the coming campaign. It is stated, however, that the convention will declare for the Democratic ticket. Owing to the promulgation of this fact the colored republicans are understood to be getting up a counter movement and will hold a similar convention at Indianapolis the following week.

THE TEACHERS' CONVENTION.

SAN FRANCISCO, July 19.—There was no noticeable falling off in the attendance when the fourth session of the national educational association convention was called to order a few minutes after nine o'clock this morning. After prayers the convention immediately proceeded to take up the theme for the discussion of the convention: "Current criticism of the public school system and what answer." The first paper was read by John W. Cook, of Normal, Ills., entitled "Our Schools fail to cultivate the religious sentiment or to teach Morality." Lizzie J. Martin, of Indianapolis, followed in a very able paper "They fail to give a Reasonable Mastery of Subjects Studied." John P. Irish, of this city, closed the papers taking as a subject "Failure of public schools to give Proper Preparation for Active Life." A very animated and interesting discussion followed, which was participated in by Thos. Morgan, of Providence, Ira Moore, Los Angeles, Jerome Allen, N.Y., and others.

BURGLARIZED.

PROVIDENCE, R.I., July 19.—H. B. Aymer's summer residence, at Wickford, N. J., was burglarized last night and a large quantity of solid silver and $15,000 in certificates of stock stolen. No clue.

THE EVICTORS BALKED.

DUBLIN, July 19.—The wholesale evictions on Vandalour estate, in West Clare, which were to have been inaugurated yesterday, were prevented by the people destroying the bridges between the towns of Kilrush and Killbee. The evictors are unable to reach the scene of the proposed evictions. Bells on chapels in the neighborhood tolled to-day.

A SMUGGLER ESCAPES.

PORT HURON, July.—Last night Labell, the opium smuggler, while being taking back to Indianapolis, escaped from the train, near Upton, and got into a boat waiting for him and was rowed back to Canada. The officers say the whole scheme was pre-arranged.

THE POPE'S NOTE MISINTERPRETED.

ROME, July 19.—The Pope in conversation stated that he does not intend to leave Rome. He expressed regret that his last note to the Irish clergy, in regard to the political situation, should have been misinterpreted.

AN INDIAN TREATY.

WASHINGTON, D. C., July 19.—In the senate to-day the house bill to accept and ratify an agreement with the Shoshone and Bannock Indians, on Fort Hall reservation, in Idaho, was reported and passed without amendment.

SENT UP FOR TRIAL.

CHICAGO, July 19.—The Government rested their case, and, after both sides summing up, Gooping, Broderick and Bauerizen were held for the Grand Jury in bail of $5,000 each.

AN ANARCHIST INFORMER.

CHICAGO, July 19.—Chelbowa, one of the three arrested anarchists, is reported this morning to have made a full confession of the entire conspiracy to murder Judges Gary and Grinnell and Inspector Bonfield. He says Kronok unfolded the plans for the revenge of the dead anarchists, and told him of a bomb he had invented, but denied the plot was to murder the judges and police inspector, at least he had never heard of any such scheme. By his confession it is understood Chelbowa has virtually secured immunity from prosecution. He is in reality much less guilty than either Kronok, Chepok or any of the men not yet arrested. He has agreed to give his testimony in open court, where it will corroborate other evidence secured by the inspector against the conspirators.

Personal.

J. Leamy returned to Vancouver this morning.

S. L. Prenter, of Vancouver, was in town to-day.

A. R. Green, C.E., has returned from the North Arm.

H. J. Cambie, C.E., came over from Vancouver this afternoon.

Miss Laing, of Langley, is in town, and is stopping at Mrs. Guest's for a few days.

Mr. Wolff, who is erecting the smelting works in Vancouver, was in the city this afternoon.

J. G. Moylan, inspector of penitentiaries, arrived in the city on Tuesday and is stopping at the penitentiary.

Rev. Mr. Cormack, who has been pastor of the Presbyterian Church at the North Arm since September last, has resigned his charge owing to ill health, and will leave for Ontario shortly. He will stop at Glacier for a few weeks if he finds the mountain air beneficial. The congregation and the people of the North Arm generally regret his departure.

SILK RIBBONS!

Those of our readers who would like to have an elegant, large package of extra fine, Assorted Ribbons (by mail), in different widths and all the latest fashionable shades; adapted for Bonnet Strings, Neckwear, Scarfs, Trimming for Hats and Dresses, Bows, Fancy Work, &c., can get an astonishing big bargain, owing to the recent failure of a large wholesale Ribbon Manufacturing Co., by sending only 25 cents (stamps), to the address we give below.

As a *special offer*, this house will give *double* the amount of any other firm in America if you will send the names and P. O. address of ten *newly* married ladies when ordering and mention the name of this paper. No pieces less than one yard in length. Satisfaction is guaranteed, or money cheerfully refunded. Three packages for 60 cents. Address,

LONDON RIBBON AGENCY,

dwap10y1 Jersey City, N. J.

BAPTIST CHURCH, Agnes Street, East of Mary Street. Lord's Day Services at 11 a. m. and 7 p. m. Sabbath School and Bible Class at 2:30 p. m. All seats free; strangers cordially welcomed.

METHODIST CHURCH, Oddfellows' New Hall. Rev. J. H. White, Pastor. Services at 11 a. m. and 7 p. m. Sunday School and Bible Class 2:30 p. m. Prayer Meeting on Thursdays at 7:30 p. m. Seats free; strangers cordially invited.

ST. PAUL'S CHURCH, John Street, Opposite Orange Hall. Rev. Thomas Haddon, Pastor. Services every Sunday at 11 a. m. and 7 p. m. Thursday evenings at 7:30 o'clock. Seats free; all are cordially invited. Sunday School at 2:30 p. m.

UNION LODGE No. 9, A. F. & A. M.—The regular Communications of this Lodge are held on the first Monday in each month. Sojourning brethren are cordially invited to attend

PETER GRANT, Secretary.

fe23-tc

Daily British Columbian

Thursday Evening, July 19, 1888.

THE COLUMBIAN's open columns have been availed of to a considerable extent by citizens in discussing the Westminster-Southern Railway scheme, now before the people. The various communications on the subject have no doubt been perused with interest by our readers, and will have the good effect of provoking discussion and thus keeping the matter before the public. While the scheme has been quite impartially treated, on the whole, we notice that our correspondents have not touched upon some of the more important points.

To say that the railway and bridge will cost Westminster a capital expenditure of $250,000 or $300,000 in bonuses, right-of-way, &c., does not convey anything like a clear impression to the individual ratepayer as to what the scheme is going to cost him. Properly speaking the real cost of the undertaking to this city will be the amount paid in interest and sinking fund until the amount borrowed has been wiped out; and to bring the matter within the clear comprehension of the ratepayers, so that each one for himself can figure out to his own satisfaction what the increase in dollars and cents on his own taxation shall be, an exact and detailed statement should be demanded from the promoters of the Southern Railway scheme.

This statement should set forth the amount of money to be borrowed, the rate of interest, the amount required yearly for sinking fund, the value of assessable property upon which interest and sinking fund is to be raised, the present amount of taxation, and the actual *pro rata* increase of taxation. Then every ratepayer can apply these facts to his own case and circumstances, and say just what amount yearly the proposed railway and bridge is going to cost him, and, by figuring on the probable compensatory advantages of the scheme, will be able to determine whether it will pay to vote for the by-law authorizing the loan and ratifying the proposals. The by-law, when it is published, will, no doubt, give some of the information desired, and we suppose it is the intention of the promoters of the railway to place the thing in the clearest possible light before the city, and we recommend these suggestions to their notice accordingly, as outlining what will be required.

Another matter upon which the ratepayers must be satisfied is as to the exact nature and character of the guarantees to be given by the company for carrying out their bargain in all its details. The nature of the security has already been hinted at, but it is due to the ratepayers, on being required to pass upon a scheme involving such a large outlay and such important issues, and the consequences of which must affect the entire future of the city, that such a lucid and detailed statement be placed before them so that they can judge for themselves as to whether the security and guarantees offered are sufficient and satisfactory.

There is nothing unreasonable in the demand for the clearest and most exact information on the points we have mentioned—viz., as to the actual cost to the ratepayers of the railway and bridge, and the equally important matter as to the *bona fides* of the guarantees which the company making the proposals gives for the due fulfillment of its pledges. A man buying a horse "on the installment plan," for instance, would want to figure just how much the animal was going to cost him, interest, sinking fund, hay, oats, carrots, stable, and all; and the next point to look into would be whether or not the noble equine candidate for investment was spavined, knock-kneed, foundered, ham-strung, or colicky, and what were the probabilities for an outbreak of the epizootic in the near future (which epizootic, in its disastrous consequences, might be compared to a pool among the iron horses.) We should commend a man for satisfying himself perfectly upon these points, in a horse trade, and surely Westminster's proposed new iron horse is not a matter of less importance? We believe that, properly satisfied in all these details, Westminster will be found game and eager for a trade.

There should be no considerations of sentiment entertained for a moment in connection with a bargain between the city of New Westminster and any railway company. It is said that Senator Canfield and his associates will favor Westminster more than would the C. P. R., if we were to make terms with that company to build our Southern road. Nothing at all, however, should be left to sentiment in the matter, but a hand-and-fast bargain, embracing the minutest details for all time to come, should be made, and must be made, between this city and any company undertaking to construct and maintain the Southern Railway. Whatever favorable or unfavorable sentiments towards this city may be entertained by individuals controlling any company, it is impossible to say who shall control such company next year or two years hence. In private bargains good intentions do not count for much, and it would be utter silliness to regard them in this matter.

If the C. P. R. have got anything to say to this city about building the Southern Railway, now's their chance. Let them make a definite proposition, and, apart altogether from their sentiment towards us, if they can be bound hard-and-fast to a better bargain than the N. W., B. B. & S. offer, their proposals will have a perfectly impartial consideration. But they have got no time to lose. The city has a business-like proposition already before it, which will be passed upon on its own merits without any delay. If the C. P. R. or any other company don't speak while the wheel is going round, it will be taken for granted that they have nothing to say, and in the ordinary course of events they will get left. The royal city of New Westminster is independent of rail way corporations and don't calculate to be either bamboozled or bluffed.

Whatever Westminster people may think of the Southern Railway scheme, it is evident that our neighbors think we have got a good thing. We quoted some days ago some of the remarks made on the subject by our cotemporaries of the *Colonist* and the *News*. The former congratulated Westminster on the brilliant future before it, and very philosophically concluded that Victoria would share in our good fortune, on the sensible theory that "the success of one portion of the province means the success of all." The *News* envied Westminster its energetic board of trade and its enterprising citizens, and said, in substance, to its Vancouver readers: "We have been fed on C. P. R. sops so long and so much that we can't rustle for ourselves worth a cent. Westminster is just running away from us!" In its issue of Tuesday, the *News* appears to have recovered somewhat from its fit of low spirits, and talks quite naturally and cheerfully again. It has reconsidered the whole question, as it were, and has fished up some pretty solid and substantial crumbs of comfort, which, properly moistened and "spoon-fed" to its convalescent Vancouver patients, would read about like this: "It is true that Westminster is energetic and enterprising, and a good rustler. It is true that the city is likely to make a big thing out of its Southern railway. But if our capacity for rustling has been destroyed for lack of exercise, we have the satisfaction of knowing that we don't need to rustle. We have 'the big battalions'—*i. e.*, the C. P. R.—on our side. We are the pet of this great corporation. They will undertake for us. Haven't they said they would? Haven't they given us abundant proof that they are both willing and able to help us out? We Vancouver people can afford to let Westminster rustle all she wants to. The C. P. R. will see to it that Vancouver comes out ahead." In administering his "consolation drops," however, our cotemporary appears to get a little flurried. He says in one place: "We may be quite certain that a railway built to Westminster will be continued to Vancouver, if it is successfully to compete for business." The very next sentence reads: "The only reason for regret, if there be any at all, is that the arrangements in progress between Westminster and the company represented by Mr. Canfield will probably cause the Canadian Pacific Railway Company to decide that it will not, at all events at present, build the short line between Vancouver and Westminster, which we understand was part of its original scheme, and this we should have liked to have seen done, as it would have drawn the two places closer together, to their mutual advantage." There was no necessity for the *News* to tangle itself up in this way, unless, perhaps, its anxiety to print a sentence, which looks very much like a disguised threat of the C. P. R., got the better of its sense of the fitness of things. We have no objection, however, to our cotemporary thinking and saying what he pleases on this subject, but it may be worth while for the people of Westminster (especially those who don't know their own minds on the railway question) to give some consideration to the remarks and attitude of their neighbors on this important theme.

Children Cry for Pitcher's Castoria

TEACHER WANTED.

MALE TEACHER FOR PORT MOODY District School. Duties to commence first Monday in August. Apply not later than Saturday, 28th inst.

W. ELSON,
Secretary School Board.

Port Moody, B. C., July 17, 1888. dwjly17td

W. C. LOYE,
Fashionable Boot and Shoe Maker.

Repairing Neatly Done. Cork Sole Work a Specialty.

Orders promptly attended to.

Clarkson St., in rear of Colonial Hotel, next to Rand Bros.' office. dwc11o

A Sluggish Liver

Causes the Stomach and Bowels to become disordered, and the whole system to suffer from debility. In all such cases Ayer's Pills give prompt relief.

After much suffering from Liver and Stomach troubles, I have finally been cured by taking Ayer's Cathartic Pills. I always find them prompt and thorough in their action, and their occasional use keeps me in a perfectly healthy condition.—Ralph Weeman, Annapolis, Md.

Twenty-five years ago I suffered from a torpid liver, which was restored to healthy action by taking Ayer's Pills. Since that time I have never been without them. They regulate the bowels, assist digestion, and increase the appetite, more surely than any other medicine.—Paul Churchill, Haverhill, Mass.

INVIGORATED.

I know of no remedy equal to Ayer's Pills for Stomach and Liver disorders. I suffered from a Torpid Liver, and Dyspepsia, for eighteen months. My skin was yellow, and my tongue coated. I had no appetite, suffered from Headache, was pale and emaciated. A few boxes of Ayer's Pills, taken in moderate doses, restored me to perfect health.—Waldo Miles, Oberlin, Ohio.

Ayer's Pills are a superior family medicine. They strengthen and invigorate the digestive organs, create an appetite, and remove the horrible depression and despondency resulting from Liver Complaint. I have used these Pills in my family, for years, and they never fail to give entire satisfaction.—Otto Montgomery, Oshkosh, Wis. ††

Ayer's Pills,

Prepared by Dr. J. C. Ayer & Co., Lowell, Mass. Sold by all Druggists and Dealers in Medicine.

CEMETERY PLOTS

PERSONS OWNING PLOTS IN THE Church, Oddfellows' or Masonic Cemeteries can have them put in condition and kept so for the remainder of the season at a cost of from $1 to $3 each, according to size, by applying to

JOHN LISTER,
Westminster.

djly14t7

JOSEPH GILLOTT'S STEEL PENS
GOLD MEDAL PARIS 1878

AGENTS: T. N. HIBBEN & CO., Victoria.
dwoc3y1

NOTICE.

SITTINGS OF THE COUNTY COURT of Kootenay will be held at the following places, viz.:

At Farwell, on Friday, the 20th proximo.
At Donald, on Friday, the 27th proximo.

By Command,

JNO. ROBSON,
Provincial Secretary.

Provincial Secretary's Office,
27th June, 1888. dje29td

REMOVED!

MAJOR & PEARSON,

REAL ESTATE, INSURANCE AND Financial Agents, have removed from McKenzie Street to their new and commodious offices in the

BANK OF B. C. BUILDING,

Opposite the Post Office. All persons desiring to buy or sell Real Estate, negotiate Loans, or insure their Lives or Property, are advised to call at the new offices.

dwjly10m1 MAJOR & PEARSON.

CALL AT

JAMES WISE'S

OLD STAND,

Opp. the C. P. N. Co.'s Wharf,

For a General Assortment of

Dry Goods,
CLOTHING,
Millinery,

Ladies' & Children's Apparel,

Groceries, Crockery, Cordage, &c.

Butter Kegs, Barrels,
Hay, Grain, Feed, &c.

FARM PRODUCE
BOUGHT OR SOLD ON COMMISSION.

JAMES WISE,
FRONT STREET, - NEW WESTMINSTER.
dmy22m1

1888.

Harper's Magazine.

ILLUSTRATED.

HARPER'S MAGAZINE is an organ of progressive thought and movement in every department of life. Besides other attractions, it will contain, during the coming year, important articles, superbly illustrated, on the Great West; articles on American and foreign industry; beautifully illustrated papers on Scotland, Norway, Switzerland, Algiers, and the West Indies; new novels by William Black and W. D. Howells; novelettes, each complete in a single number, by Henry James, Lafcadio Hearn, and Amelie Rives; short stories by Miss Woolson and other popular writers; and illustrated papers of special artistic and literary interest. The Editorial Departments are conducted by George William Curtis, William Dean Howells, and Charles Dudley Warner.

HARPER'S PERIODICALS.

PER YEAR:

HARPER'S MAGAZINE	$4 00
HARPER'S WEEKLY	4 00
HARPER'S BAZAR	4 00
HARPER'S YOUNG PEOPLE	2 00

Postage Free to all subscribers in the United States, Canada or Mexico.

The volumes of the MAGAZINE begin with the Numbers for June and December of each year. When no time is specified, subscriptions will begin with the number current at time of receipt of order.

Bound volumes of HARPER'S MAGAZINE for three years back, in neat cloth binding, will be sent by mail, postpaid, on receipt of $3.00 per volume. Cloth Cases, for binding, 50 cents each—by mail, postpaid.

Index to HARPER'S MAGAZINE, Alphabetical, Analytical, and Classified, for Volumes 1 to 70, inclusive, from June, 1850, to June, 1885, one vol., 8vo, Cloth, $4.

Remittances should be made by Post-Office Money Order or Draft, to avoid chance of loss.

Newspapers are not to copy this advertisement without the express order of Harper & Brothers.

Address HARPER & BROS., New York.

Administrator's Notice.

In re the Estate of WILLIAM FRANCIS MORRISON, late of New Westminster, Hotelkeeper, Deceased Intestate.

All persons indebted to the above Estate must pay the amounts of their indebtedness, forthwith, to the undersigned, and all persons having claims against the same must send them in, duly proven, on or before Saturday the 11th day of August proximo, at 12 o'clock, noon.

W. H. FALDING,
Administrator.

djly11td

VANCOUVER CITY

Foundry and Machine Works

THE PROPRIETORS OF THESE works have much pleasure in notifying their friends and the public that they are now prepared to receive and promptly execute any orders for work in their line with which they may be favored.

A. McKELVIE,
Mechanical Manager.

Vancouver, B.C., 8th May, 1888.
dwmy12tc

BECKETT & CO'Y

Brick Manufacturers,

BUILDERS AND

General Contractors

BRICK-YARDS: Port Haney.

OFFICES: Corner Columbia and Mary Sts., New Westminster. dwmh10tc

WHATCOM & NEW WESTMINSTER

FAST STAGE.

BROWN BROS.' STAGE LEAVES Whatcom for New Westminster every TUESDAY & THURSDAY morning at half-past six, arriving at New Westminster at seven in the evening, via Blaine and Ferndale. Returning—leaves New Westminster for Whatcom every WEDNESDAY & FRIDAY morning, arriving at Whatcom the same evening.

This is the only through stage and the only stage making the trip in one day, thereby saving time and expense for passengers.

Passengers conveyed to and taken from any Hotel in town.

For further information, apply to

djel3ml JOS. WISE.

THE WHITE IS KING

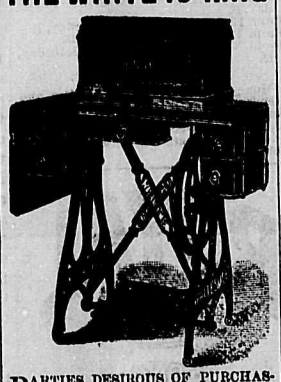

PARTIES DESIROUS OF PURCHASing should not fail to give these celebrated Machines a trial.

C. J. ROBSON,
Agent for the Mainland.

Also, Agent for the celebrated White Bronze Monument Co. djel5tc

North British and Mercantile

FIRE

INSURANCE

COMPANY.

ESTABLISHED 1809.

Authorized Capital,	-	£3,000,000
Subscribed "	-	2,500,000
Paid up,	-	625,000
Fire Fund & Reserves, as at 31st Dec., 1887,	-	1,788,112
Revenue Fire Branch,		1,279,344

Rates as Low as any other reliable Company doing business in British Columbia.

J. G. JAQUES,

Agent for New Westminster City and District. dje22tc

MACHINERY

HAVING LATELY INCREASED OUR connection in the East and elsewhere very considerably, we are in a position to give prices on any class of Machinery that may be required, including:

Marine and Stationary Engines and Boilers, Planers, Matchers and Moulders, Buzz Planers, Wood Lathes, Band Saws, Blind Machinery, Gauge Lathes, Shaping Machines, Shingle Machines, Lath Machines & Bolters,

Two, Three and Four Block Circular Saw Mills, Band Saw Mills, Portable Engines and Boilers, and Hoisting Engines. Also, John Bertram & Sons' and The London Tool Co's Iron Working Machinery.

Brick Machines and Crushers of either the Martin or Baird make.

Mill Supplies of all descriptions, including Circular Saws, Solid or Inserted Teeth, Lubricating Oils, Rubber and Leather Belting, which we carry in stock.

Steam Pumps of the Blake, Davidson or Knowles make also on hand.

M'Avity's Patent Boiler Feeders supplied on short notice, as well as Paints and Oils, Axes and Edge Tools of the celebrated Broad make, Wire Rope, Plumbers and Steam Fitters Supplies, &c.

We are sole agents in this Province for the JOHN DOTY Engine Co'y, whose Marine work cannot be excelled, as outfits we have furnished here will testify.

FRASER & LEONARD,

Cambie St., Opp. News-Advertiser,

VANCOUVER, B. C.

dwfe27tc

NOTICE.

NOTICE IS HEREBY GIVEN THAT thirty days after date I intend to apply to the Chief Commissioner of Lands and Works for a license to cut and carry away timber from the following described land in New Westminster District:

Commencing at a stake set about ½ of a mile east from the shore of Montague Channel, Howe Sound, on the south bank of a creek, in a direct east line from the north end of Anvil Island; thence south 120 chains; thence east 40 chains; thence north 120 chains; thence northeast 120 chains; thence west 40 chains; thence southwest 120 chains, to the point of commencement. JOHN A. WEBSTER.

New West., June 19, 1888. dje29ml

A. B. WINTEMUTE,

(SUCCESSOR TO E. KELLS)

Manufacturer and Importer of

BOOTS —AND— SHOES

LADIES', GENTS', MISSES' & CHILDren's Boots, Shoes and Gaiters made to order and kept on hand.

REPAIRING neatly and promptly executed.

Columbia St., Wintemute's Block,

dje9tc NEW WESTMINSTER, B.C.

NOTICE.

NOTICE IS HEREBY GIVEN THAT 30 days after date we intend making application to the Chief Commissioner of Lands and Works for a lease for timbering purposes of the following described lands situate on Vancouver Island, east shore, described as follows:

Commencing at the southwest corner of the lease claim now held by us, which corner is about one mile south of the head of Stella Lake, thence as follows: East 40 chains, south 100 chains, east 40 chains, south 40 chains, east 40 chains, south 120 chains, west 80 chains, south 80 chains, west 80 chains, south 40 chains, west 200 chains, north 40 chains, west 80 chains, north 80 chains, west 80 chains north 480 chains, more or less, to the southwest corner of the Hastings Sawmill Co.'s claim; thence east 80 chains, south 40 chains, east 160 chains, south 80 chains, east 160 chains to the west boundary of claim now held by us; thence south 40 chains, more or less, to point commencement. Said described lands containing 22,000 acres be the same more or less.

New Westminster, July 11th, 1888.

ROYAL CITY PLANING MILLS CO. (Limited)

By their Agent,

djy11ml CHARLES E. WOODS.

JUST ARRIVED

Per C. P. R.

THE LARGEST AND BEST ASSORTED STOCK OF

English, French, Scotch, and Irish

SUITINGS

Ever Shown in New Westminster.

West of England Broadcloths and Doeskins and Fancy Trousering.

J. S. MANSON,

Columbia St., Opp. McKenzie St.,

NEW WESTMINSTER, B. C.

daplstc

C. E. WOODS, LAND SURVEYOR. A. G. GAMBLE, NOTARY PUBLIC.

Woods, Turner & Gamble

LAND SURVEYORS,

Real Estate, Insurance, Financial Agents

AND CONVEYANCERS.

AGENTS FOR

FIRE.—The Western of Toronto, The Ætna, The City of London, and The Hartford.

LIFE.—The New York Life Insurance Co.

ACCIDENT—The Travellers' of Hartford

Land Surveying in all its branches accurately and promptly carried out.

City and Suburban Lands for Sale. We can show a complete list of desirable localities.

Farming Lands, improved and unimproved, throughout the district.

Mining and other Stock bought and sold.

Money to Loan on first mortgage at low rates.

TELEPHONE CALL No. 33.
P. O. DRAWER W.

WOODS, TURNER & GAMBLE,

OFFICE, ELLARD'S BLOCK, - COLUMBIA STREET

NEW WESTMINSTER.

dmh14tc

FOR SALE.

House & Lot

CORNER BLACKWOOD AND CARNARVON STREETS.

One of the Finest Locations in the City.

PRICE, $2500.

A FARM

OF THREE HUNDRED AND TWENTY ACRES.

House, Barn; 40 acres fenced and under cultivation.

PRICE, $4,000.

$1000 Cash; Balance on long time.

A FARM

OF TWO HUNDRED AND FORTY ACRES.

100 acres good Prairie; Balance easily cleared. Good Barn and other Improvements.

PRICE, $3600.

Part down; Balance on time.

Also—a number of Wagons, Buggies, Sleighs, Harness, Cattle, Horses, &c.

CALL ON OR ADDRESS

HENDERSON BROS.,

djel1tc CHILLIWHACK.

FIRE INSURANCE.

THE UNDERSIGNED HAVE BEEN appointed agents for the

LANCASHIRE INSURANCE CO.

And are prepared to receive applications for policies on all good risks at current rates.

MAJOR & PEARSON,

Real Estate, Fire and Life Insurance Agents, Bank of B. C. Building, opposite Post Office, Westminster. djc26m3

Wm. A. Duckwood-Jones

FRESH CALIFORNIA AND LOCAL

Fruits & Vegetables

ALWAYS ON HAND.

GOODS DELIVERED FREE.

dje21tc

NOTICE.

One Thousand Dollars Reward

PUBLIC NOTICE IS HEREBY GIVEN that a reward of $1000 will be given by the Provincial Government for such information as shall lead to the apprehension and conviction of the persons concerned in the robbery of the British Columbia Express Company's Stage, on the Cariboo road, on Saturday the 30th day of June last.

JNO. ROBSON,
Provincial Secretary.

Provincial Secretary's Office,
Victoria, 11th July, 1888. djly13ml

W. E. FALES,

PRACTICAL UNDERTAKER.

Embalming a Specialty.

Dealer in Wooden and Metallic Burial Caskets. Funerals conducted.

A full line of Coffin Trimmings always on hand. Parties at a distance supplied at shortest notice. Satisfaction guaranteed in every particular.

dwoc1tc COLUMBIA ST. NEW WEST.

Canadian Pacific R'y

NOTICE.

ON AND AFTER SATURDAY, 21ST INstant, Trains will arrive at and leave Westminster as under:

ARRIVE

From Vancouver & Montreal (Daily except Saturday) 14.10
From Vancouver (Daily) 19.40

LEAVE

For Vancouver & Montreal (Daily except Monday) 13.00
For Vancouver (Daily) 16.30

On Mondays and Saturdays an additional train will leave Westminster at 8.00 for Vancouver (direct), returning from Vancouver at 11.00 o'clock.

H. ABBOTT,
Gen'l Superintendent.

Vancouver, July 21st, 1888. djly18d5

THE

LITTLE MAXWELL

BINDER

—HAS—

NO EQUAL.

ONLY FOUR LEFT

FOR THIS SEASON.

F. G. STRICKLAND

AND COMPANY,

WESTMINSTER.

dwjly9tc

Harrison Hot Springs, B. C.

HEALTH AND PLEASURE RESORT.

STEAM, SAIL & ROW BOATS ON HAND

Swimming, Vapor and Private Baths, With experienced Attendants.

LADIES DEPARTMENT SEPARATE.

Terms: $1.50 to $2.00 per day.

Only 5 miles from Agassis Station, C. P. R. Reduced R. R. and Steamboat rates. Excursion rates good for 30 days from Westminster to Agassis Station and return, $5. Saturday excursion rate, good until following Monday, $3.50. Comfortable Stages meet all trains. Tickets can be obtained at R. R. office. dwjel0ctaw

Rooms to Let

(FURNISHED)

Within Three Minutes of the Post Office.

ROOMS ALL NEWLY FURNISHED, single or en suite. For full particulars, apply to

MRS. E. C. STIRSKY,
Columbia Street,
Opp. Roman Catholic Church.

dje27tc

THOROUGHBRED BULL

FOR SALE.

THE UNDERSIGNED OFFERS FOR sale his splendid Bull, BONNIE BOY, which carried off the prize at the last Provincial Exhibition, held at Chilliwhack last fall. This fine animal is just two years old, and is a monster size for his age. Particulars and pedigree furnished on application. "Bonnie Boy" is offered for sale at a bargain because I have no room for him.

E. HODGSON,
Nanaimo, B. C.

dwmy28tc

B. C. Monumental Works

CHURCH STREET.

ALEX. HAMILTON, PROPRIETOR

The above Works are re-opened and in addition to the present marble stock will shortly receive several Monuments of the finest

ABERDEEN & NEW BRUNSWICK GRANITE.

dwje27tc

MAJOR & PEARSON

Real Estate Brokers and Financial Agents.

AGENTS FOR

Confederation Life Association of Toronto.

Royal and Lancashire Fire Insurance Companies.

Valuable Lots for sale in the City and District of Westminster; and choice Lots in the City of Vancouver.

Persons wishing to buy or sell city or rural property should communicate with us.

Offices: Bank of B.C. building, opposite post office, Westminster, and Hastings St., Vancouver. dwap18tc

London and Lancashire

FIRE INSURANCE CO'Y.

CAPITAL, - $9,200,000

POLICIES EFFECTED AND ALL claims paid without reference to any other office, by the General Agents in Victoria.

AGENTS IN NEW WESTMINSTER:

MESSRS. W. J. WALKER & CO'Y

8, BANK BUILDINGS.

dwmy18tc

PORT HAMMOND

NURSERY

Fruit Trees,
Ornamental Trees,
Small Fruits,

And GARDEN STOCK on hand in great variety.

Everything first-class and furnished in good shape.

Send 15 cts. for valuable 80-page Descriptive Catalogue with 6 beautiful colored plates. Price Lists sent free.

G. W. HENRY,
Port Hammond, B. C.

dwdel6tc

M. A. McRAE,

Merchant Tailor,

WISHES TO INFORM THE PEOPLE OF NEW WESTMINSTER THAT HE IS PREPARED TO EXECUTE ALL ORDERS FOR

TAILORING

A FULL LINE OF

English, Scotch and Irish Tweeds and Fancy Trouserings.

SCOULLAR'S OLD STAND

COLUMBIA ST., - NEW WESTMINSTER.

dwmh28tc

—THE—

DAILY GRAPHIC

—IS THE—

FAVORITE HOME JOURNAL

Of Refined American Families Everywhere, and the

Only Daily Illustrated Newspap'r Publ'h'd

IN THE WORLD.

It circulates in every State and Territory of the Union.

It may be found on the News Stands in every large city.

The vast body of its subscribers are people of wealth and culture.

No other Daily published in New York City has so large a mail circulation.

—THE—

WEEKLY GRAPHIC

There is hardly a Post-office in the United States where at least a few copies are not received each week by subscribers.

It embraces the best features of THE DAILY GRAPHIC, pictorial and literary, for the preceding six days. It is the largest first-class Illustrated Weekly issued, is sold for half the price of its rivals, contains the latest news and market reports, and is acquiring a phenomenal circulation.

There is No Better Medium for Advertising.

From time to time we issue Special Editions illustrating the industries and business opportunities of cities, towns and localities throughout the country.

Agents wanted to canvass for subscriptions in every part of the world, to whom a large commission will be paid. Send for sample copy.

For rates and other information address:

THE AMERICAN GRAPHIC COMPANY,
dja19al 39 & 41 Park Place, New York.

THEY WILL DO IT.

The Way an Average Clerk Tries to Sell a Lawn Mower.

It was plain to see by his looks and actions that he had no idea of purchasing a lawn-mower. He might, possibly, have been argued into buying two papers of tacks for five cents, or a summer thermometer at slaughter prices, but it wasn't likely that he even had a lawn to mow.

And yet he came to a sudden halt before a hardware store, slid up to three or four specimen mowers on exhibition, and a minute later he was making a close examination.

A clerk came out and said:

"Good morning. We have a few left, but they are going like hot cakes."

The man seized the handle of one of the mowers and pushed the machine back and forth.

"Any child can run it," observed the clerk, "and you notice that it makes no more noise than a sewing machine."

The man upset the machine on its back and spent three minutes investigating.

"Nothing to get out of order, sir," continued the clerk as he bowed to a good-looking woman. "We warrant this machine for two years, and will replace any part that breaks."

The man stood the machine up on one wheel and squinted and examined some more.

"Cuts through the heaviest grass, and cuts closer than any other machine made. We are willing to let you have it for a week on trial."

The man counted the places for oiling the bearings. There were four of them.

"Over 18,000 of these machines were sold last year," said the clerk, as he menaced a dog with a hoe-handle. "It has taken more first-class premiums than any other machine in the world. The best is always the cheapest."

The man pushed the machine a few feet away from him, thrust his hands deep into his pockets and seemed about to whistle, but he didn't.

"I can give you a list of 230 prominent citizens who have used them," said the clerk, as he flirted with a woman on a passing street car. "Don't be deceived into buying an inferior machine. The lawns of the nobility of England are mowed with this machine."

The man suddenly advanced and seized the handle of the machine.

"The machine sharpens itself, and the only care needed is to oil it now and then. Those who have used them the longest would not part with them for double the cost price."

The machine was pushed and pulled.

"We not only guarantee the machine, but the price shall be made perfectly satisfactory," said the clerk as he waved off a boot-black. "What is the use of paying $20 for a lawn mower which will get out of order in half an hour? Beware of imitations. There are machines in this market which are not worth the cost of sending home by an express wagon. Let me have your number and I will send this one up on trial. If it doesn't work——"

The clerk turned to look for the man, but he had been gone a minute and a half.—[Detroit Free Press.

Never Sees His Mother-in-Law.

A son-in-law once satirically remarked that one of the reasons why Adam and Eve were so supremely happy in their terrestrial paradise was that no mother-in-law existed in their day; and ethnologist and antiquarians both sustained the argument that directly the mother-in-law came into existence a train of miseries originated, which, however severe, have happily not yet driven the sterner sex to a universal vow of celibacy.

To support the idea that mothers-in-law have never been favorably regarded, ethnologists tell us that a singular custom, which enacts that a man shall never look upon the face of his mother-in-law after he is once married, prevails amongst numerous savage peoples apparently widely sundered by geographical distribution and difference of race.

The custom obtains among the Caffres of South Africa, among several of the Australian tribes, and among many Polynesians, a fact which some people assume to point to a common origin of these races, but which others look upon as testimony of the existence of a natural law, as a piece of wisdom indigenous to each of these countries, and the direct growth of individual experience.

The custom being found in such widely separated continents as Africa and Australia, is considered as proving that it must have been suggested by some common necessity of human nature, and reasons are not wanting to show why savages discovered it was better for a man not to look upon his mother-in-law.

Primarily, say the supporters of this theory, because his mother-in-law was a picture in anticipation of what his wife was likely to be.

Before marriage, a man's mind may not be open to the cold processes of comparison, but afterward he begins to consider what sort of a bargain he has made, and if his mother-in-law has not improved with age, the ghastly possibility of his wife becoming like her rises before him.

Hence these savage tribes prescribed the rule that never after marriage should a man see his mother-in-law, and this in time became a social law or custom.

A Boy without a Country.

Some years ago Charles Busch, a naturalized German-American, accompanied by his pretty Italian wife, sailed for France to accept an engagement as a tenor singer in one of the opera companies in Paris.

En route a child, who was named Charles Herman Busch, was born to them. The mother died shortly after reaching France and the father soon followed her.

The child, having been born on the high seas, was literally without a country. The French authorities refused to administer upon the father's estate or provide a guardian for the infant, because neither of the parents were citizens of the Republic.

Consul Shackelford could do nothing without permission from the Government. After two years' delay this permission was finally granted. The American colony in Paris became interested in the child, who is said to be remarkably bright and precocious, and a fund has been subscribed sufficient to rear and educate him until his sixteenth year, when an effort will be made to appoint him a cadet at the Naval Academy at Annapolis.

The little fortune of 27,000 francs, the proceeds of his father's estate, will be invested for him, and placed at his disposal when he shall have finished his education.—[Chicago News.

The New Motor.

Some one who has observed the terrible explosive power of a soda fountain when it cuts loose from all restraint, has conceived the idea of converting it into a motor.

A street car is run by soda power, in Chicago, and the Boston & Albany Railroad Company is building a forty-ton soda fountain to haul its cars through Boston.

When soda fountains take the place of locomotives on our railroads, passengers can be supplied with soda water at small expense.—[Texas Siftings.

The Early-Closing Movement.

A Philadelphia girl had a beau she wanted to shake.

"You mustn't stay later than nine o'clock," she whispered to him [illegible] night; "father supports the early closing movement."

He took the hint.

MINE DISCOVERERS.

The Fate of Many Who Have Made Fortunes for Others.

The superstitious belief is an old one, that unless the discoverer of a camp meets an untimely or bloody end, his find will never amount to anything; and this seems borne out by facts, since nearly all the discoverers of the great gold mines in the United States, with but few exceptions, have, as the saying goes, "died with their boots on."

Of thirty-eight booming towns in the early days, the locators of twelve were killed by bullet, three were buried in their creations by cave-ins and the rest drifted away with the tide of immigration, have become lost in oblivion or died and were buried in paupers' graves.

George H. Fryer, from whom the celebrated "Fryer" of Leadville derives its name, died at Denver not long ago from an overdose of morphine administered by his own hand. Two years previous to his death he was worth a million or so; but he died a pauper and almost without a friend.

Old Virginny, after whom the "Consolidated Virginia" was named, and who sold his claim for $25, a pony and a bottle of whisky, came to his death by an overdose from a bucking mule near Dayton, Nev.

Bill Bodie, the discoverer of the great Standard mine in Mono county, California, slept his life away in a snow storm while making his way to the mines.

Colonel Story, who gave his name to the county in Nevada where the Comstock is situated, was killed in battle by the Pyramid Lake Indians.

Thomas Page Comstock died a beggar in a strange land. "Old Pancake," as he was known in the mining camps, committed suicide at Bozeman, Montana, on September 27, 1870, by shooting himself. He was the leader of the famous Big Horn expedition that was sent out by Nevada capitalists in search of the Lost Cabin Mines, supposed to be somewhere among the Big Horn Mountains.

The expedition was a failure, and Comstock, whether from disappointment or some other cause, while camped near Bozeman, drove a pistol ball through his head and died instantly. He was buried there and his grave is unmarked and unknown.

Near the wild spot where twelve years before the hidden treasure of Alder Gulch was first revealed to him, William Fairweather was laid down to rest. Like poor "old Pancake," this erratic soul stranded on the shoals of dissipation, although each in his day had turned a key—the one silver, the other golden—which unlocked millions for others but nothing for themselves.

William Farrell, who "struck" Meadow Lake, died a victim to remorse in one of the leading hospitals of San Francisco, "haunted by the spirits of 1,000 deluded pioneers and prospectors passing and repassing his dying bed."

The locator of the famous Homestake, in the Black Hills, is said to have afterward turned road agent. Times going hard with him, he attempted to stop a stage loaded and prepared for just such emergencies, and he was planted alongside the road by the tender-hearted express agent whom he had tried to rob and kill.

Homer, of the Homer district, followed in the suicidal tracks of Comstock. After squandering a small fortune he shot his brains out on the streets of San Francisco.

Doughnut Bill, "old Eureka," Kelsh Austin, Lloyd Magruder, "Nine-Mile Clark," and George Hankinson, Henry Plummer and scores of others died violent deaths in one way or another, and reaped nothing from the rich finds each had made in his day.—[St. Louis Globe Democrat.

Weather Wisdom.

Rain follows two or three consecutive hoar frosts.

A shower of hail in the daytime is usually followed by frost at night.

A tinted halo around the sun at setting occurs in long continued rainy weather.

Red-tinged clouds, high up at evening, are followed by wind, occasionally by rain.

If, on a fine day, the dust suddenly rise in a revolving, spiral column, rain is near.

Rainbows are unreliable, except they occur in the morning, when rain may be expected.

A dazzling metallic lustre on foliage, during a cloudless day in Summer, precedes a change.

Sun-dogs, and fragments of prismatic colors during the day show continued unsettled weather.

No dew in the morning is mostly followed by rain, and a heavy dew in the evening by a fine day.

A halo around the moon, especially if some distance from it, is a sure indication of downfall at hand.

If after rain drops of water still hang on the branches and twigs and to window frames, the rain will return, but if they fall and the wood-work dries, fine weather is at hand.

Stones turn damp before wet; at the same time it must be observed that the fact of their doing so does not invariably indicate rain, for they will do so occasionally before heat.

If the sky be a dull gray, and the sun rises clear, gradually dispersing the vapors, it will be fine. If he retires behind the clouds, and there are reddish streaks about, it will rain.

Often a beautiful sunset will be followed by a bad day. After a rainy day, suddenly at sunset in the far West will appear a magnificent streak of crimson (not copper colored)—this generally foretells a fine day.

Mists at evening over low-lying ground or near a river procede fine and warm days. If a mist in the morning clears off as the sun gets higher, it will be fine, but if it settles down again after lifting a little, rain is at hand.

The man who is out of doors at sunrise can form a pretty accurate opinion of what the day is to be. If just before sunrise the sky, especially in the West, is suffused with red, rain generally follows in the course of the day. In Winter, often snow.

Huge piled-up masses of white cloud in a blue sky, during Winter, indicate snow or hail. If small, dark clouds float below the upper ones, moving faster than they, rain will follow; as it will if, in the morning, low hanging, pale brown, smoke-like clouds are floating about.

A New Style of Bric-a-Brac.

An industrious, if somewhat eccentric, gentleman at Berlin has succeeded, after many years' patient labor, in amassing no fewer than 1,000 heels from various kinds of boots and shoes worn by ladies and gentlemen more or less eminent.

These novel articles of *virtu* he has had duly mounted in a handsome glass case, while a carefully prepared catalogue gives the date of their acquisition and the names of their former possessors.

The origin of this latest development of acquisitive craze is said to date from a visit by the collector in 1861 to the old Castle of Kinast, during which a beautiful Swedish lady lost one of her boot heels; and this identical heel forms the most cherished object in the eyes of the accomplished collector.

Bartley Was Married.

"Bartley, I'll bet the cigars that man who just passed isn't married."

"Why?"

"Because he's got a button off his coat."

"Well, then, I'll take the bet; for the button being off is a sure sign that he's married. Were he unmarried he would sew the button on himself, having no wife to depend on to do it."

"[illegible] more you're right. [illegible] you're in the same fix yourself."

Bartley was a married man.

Pimples, Boils,

And Carbuncles result from a debilitated, impoverished, or impure condition of the blood. Ayer's Sarsaparilla prevents and cures these eruptions and painful tumors, by removing their cause; the only effectual way of treating them.

Ayer's Sarsaparilla has prevented the usual course of Boils, which have pained and distressed me every season for several years.—G. Scales, Plainville, Mich.

I was badly troubled with Pimples on the face; also with a discoloration of the skin, which showed itself in ugly dark patches. No external treatment did more than temporary good. Ayer's Sarsaparilla effected

A Perfect Cure,

and I have not been troubled since.—T. W. Boddy, River st., Lowell, Mass.

I was troubled with Boils, and my health was much impaired. I began using Ayer's Sarsaparilla, and, in due time, the eruptions all disappeared, and my health was completely restored.—John R. Elkins, Editor *Stanley Observer*, Albemarle, N. C.

I was troubled, for a long time, with a humor which appeared on my face in ugly Pimples and Blotches. Ayer's Sarsaparilla cured me. I consider it the best blood purifier in the world.—Charles H. Smith, North Craftsbury, Vt.

Ayer's Sarsaparilla

Is sold by all druggists. Ask for Ayer's Sarsaparilla, and do not be persuaded to take any other. ††

Prepared by Dr. J. C. Ayer & Co., Lowell, Mass. Price $1; six bottles, $5.

1888.

Harper's Bazar.

ILLUSTRATED.

HARPER'S BAZAR is a home journal. It combines choice literature and fine art illustrations with the latest intelligence regarding the fashions. Each number has clever serial and short stories, practical and timely essays, bright poems, humorous sketches, etc. Its pattern-sheet and fashion-plate supplements will alone help ladies to save many times the cost of the subscription, and papers on social etiquette, decorative art, house-keeping in all its branches, cookery, etc., make it useful in every household, and a true promoter of economy. Its editorials are marked by good sense, and not a line is admitted to its columns that could offend the most fastidious taste.

HARPER'S PERIODICALS.

PER YEAR:

HARPER'S BAZAR	$4 00
HARPER'S MAGAZINE	4 00
HARPER'S WEEKLY	4 00
HARPER'S YOUNG PEOPLE	2 00

Postage Free to all subscribers in the United States Canada, or Mexico.

The Volumes of the BAZAR begin with the first Number for January of each year. When no time is mentioned, subscriptions will begin with the Number current at time of receipt of order.

Bound volumes of HARPER'S BAZAR, for three years back, in neat cloth binding, will be sent by mail, postage paid, or by express, free of expense (provided the freight does not exceed one dollar per volume), for $7.00 per volume.

Cloth Cases for each volume, suitable for binding, will be sent by mail, postpaid, on receipt of $1.00 each.

Remittances should be made by Post-Office Money Order or Draft, to avoid chance of loss.

Newspapers are not to copy this advertisement without the express order of Harper & Brothers.

Address HARPER & BROS., New York.

1888.

Harper's Weekly.

ILLUSTRATED.

HARPER'S WEEKLY has a well-established place as the leading illustrated newspaper in America. The fairness of its editorial comments on current politics has earned for it the respect and confidence of all impartial readers, and the variety and excellence of its literary contents, which include serial and short stories by the best and most popular writers, fit it for the perusal of people of the widest range of tastes and pursuits. Supplements are frequently provided, and no expense is spared to bring the highest order of artistic ability to bear upon the illustration of the changeful phases of home and foreign history. In all its features HARPER'S WEEKLY is admirably adapted to be a welcome guest in every household.

HARPER'S PERIODICALS.

PER YEAR:

HARPER'S WEEKLY	$4 00
HARPER'S MAGAZINE	4 00
HARPER'S BAZAR	4 00
HARPER'S YOUNG PEOPLE	2 00

Postage Free to all subscribers in the United States, Canada or Mexico.

The Volumes of the WEEKLY begin with the first Number for January of each year. When no time is mentioned, subscriptions will begin with the number current at time of receipt of order.

Bound volumes of HARPER'S WEEKLY, for three years back, in neat cloth binding, will be sent by mail, postage paid, or by express, free of expense (provided the freight does not exceed $1.00 per volume), for $7.00 per volume.

Cloth Cases for each volume, suitable for binding, will be sent by mail, postpaid, on receipt of $1 each.

Remittances should be made by Post-Office Money Order or Draft, to avoid chance of loss.

Newspapers are not to copy this advertisement without the express order of Harper & Brothers.

Address HARPER & BROS., New York.

BRITISH COLUMBIA DIRECTORY

SOME COPIES OF THE British Columbia Directory (latest edition) still remain on hand, and will be disposed of at a discount for cash.

This Directory is published by Messrs. Williams and Maclandaine; it contains a large amount of valuable information respecting the different cities, settlements, and districts in the province, besides a list of the names and addresses of business men, farmers, etc. It is a well-bound book of 308 pages, and is pronounced by the provincial press to be the most complete and accurate Directory ever published in this province.

Copies sent to any post-office in Canada or the United States, post-paid, on receipt of $1.50. The price of the book is $2.

Address:

B. C. Printing Co., Ld.,

dwja12tc WESTMINSTER, B. C.

FOR SALE.

LOT 13, BLOCK XXXVI, 132 FEET ON Ellice Street, 150 feet deep and 132 feet on McInnes Street; contains about 2½ ordinary city lots. Barn and Stable on premises with accommodation for 14 horses, harness room, &c.; good well of water; garden, planted with fruit trees. Particulars on application to

dmy19tc W. J. FRENCH.

TIMETABLE

Str. "Cladys,"

UNTIL FURTHER NOTICE, WILL leave for Chilliwhack and way places on TUESDAYS, THURSDAYS and SATURDAYS, at 7 a. m., returning on the following days. For all further information apply on board, or to

W. B. TOWNSEND,

dmy9tc On the Wharf.

SIGHT v. BLINDNESS

USE ONLY

N. STANLEY'S

CELEBRATED

English Spectacles!

AND EYE-GLASSES.

Recommended by Leading Oculists in America.

D. LYAL & CO.,

dmy30tc Agents, New Westminster.

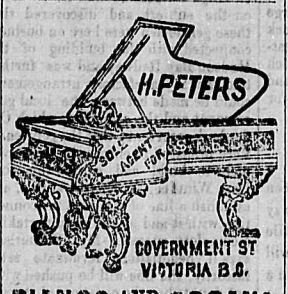

PIANOS AND ORGANS

Of the Best Makers in the World.

THE WORLD-RENOWNED ORGANS and PIANOS of **Mason & Hamlin** have arrived. The great STECK PIANO, with patent sustaining pedal. The matchless DECKER & SONS' PIANOS. The well-known DOMINION PIANOS and ORGANS. Have also in stock RONISCH and CHRISTIE PIANOS. Pianos and Organs sold on monthly payments. Pianos for rent and rent applied if purchased. Call at

H. Peters' Music Store,

dwje23tc VICTORIA, B. C.

PARK RESERVE.

NOTICE IS HEREBY GIVEN, THAT the parcel of land described below has been reserved and set apart for the recreation and enjoyment of the public, as provided by section 3 of "An Act to amend the 'Land Act, 1884,'" Chap. 16 of 1888, viz.:—

All that portion of that certain tract of land and premises known on the official plan or map of the suburban lands of the City of New Westminster as the park reserve, contained within the following described boundaries, that is to say, commencing at the corner of the Park Reserve at the intersection of Park Lane with the first unnamed street running north-easterly and south-westerly, lying to the westward of Melbourne Street; thence along the westerly boundary of Park Reserve in a north-easterly direction a distance of seventeen (17) chains; thence in a south-easterly direction, at right angles to the westerly boundary of said reserve, to the easterly boundary thereof; thence in a south-westerly direction, along said boundary, to the boundary of Leopold Place; thence following the lines dividing said Park Reserve from Leopold Place, Royal Avenue and Park Lane, to place of commencement; containing 87 acres, more or less.

W. S. GORE,

Surveyor-General.

Lands & Works Department,

Victoria, B. C., 29th May, '88. je2m1

ANY MAN

Who is **Weak, Nervous, Debilitated,** who in his **Folly and Ignorance** has **Trifled away his Vigor of Body, Mind and Manhood,** causing exhausting drains upon the **Fountains of Life, Headache, Backache,** Dreadful **Dreams, Weakness** of Memory, **Bashfulness** in **Society, Pimples** upon the **Face** and all the **Effects** leading to **Early Decay, Consumption** or **Insanity,** will find in our Specific No. 23 a **Positive Cure.** It imparts **Youthful Vigor,** restores the **Vital Power** in old and young, strengthens and invigorates the **Brains and Nerves,** builds up the muscular system and arouses into action the whole physical energy of the human frame. With our Specific No. 23 the most obstinate case can be cured in three months, and recent ones in less than 30 days. Each package contains two weeks treatment. Price $2. Cures guaranteed. Our Specific No. 2 is an infallible **Cure for all Private Diseases,** no matter of **how long standing.** Sold under our written **Guarantee** to effect a **Cure.** Price $5. Toronto Medicine Co., Toronto, Ont.

CONSUMPTION

That dread terror, a disease so long baffling science and the most skilled physicians, who knew of nothing to arrest, nothing to alleviate, nothing to cure. Now it is no longer an incurable malady even when given up by physicians, health can yet be found in OUR REMEDY; it heals and soothes the membrane of the Lungs, inflamed and poisoned by the ravages of this fell disease, and prevents the night sweats and tightness across the chest which accompany it. Price $3.

CURES GUARANTEED.

Toronto Medicine Co., Toronto, Ont.

OUR ELEGANT PREPARATIONS.

Remember we manufacture and are the sole proprietors of the following specialties, and that they can be had from no other source. **THEY ARE NOT FOR SALE BY DRUGGISTS.** Correspondence strictly confidential. Consultation upon all chronic disease invited, **NO CHARGE** except for medicines. All goods sent secure from observation. Toronto Medicine Co., Toronto, Ont.

HAIR COLORING.

Our magnificent preparations are warranted perfectly harmless. We prepare the following colors—the finer shades arise from the hair itself: Black, Dark Brown, Medium Brown, Chestnut, Light Chestnut, Gold Blonde, Ash or Blonde Cendree. Send sample of hair when ordering. Price, $2 per bottle. Toronto Medicine Co., Toronto, Ont.

TOILET REQUISITES.

In ordering please specify which you require; we guarantee them to give entire satisfaction. No. 8 imparts to the skin the color and freshness of maidenhood, harmless and cannot be detected, $1.25. No. 9 removes wrinkles, $2. No. 10 removes Liver Spots, $1.25. No. 11 removes Flesh Worms, $1.25. No. 12 removes Freckles, $1.25. No. 13 removes Pimples, $1.25. No. 14 removes Tan, $1.25. No. 15 removes Moles, $2. No. 16 removes Pockmarks, $2. No. 17 removes undue Perspiration, $1.25. No. 18, an absolute unfailing specific for the regrowth, development or restoration of the Hair, $1.25. Toronto Medicine Co., Toronto, Ont.

THE BUST.

No. 19 is a combined internal and external treatment which specifully develops or restores the female bust to the proportions of voluptuous nature. Is entirely harmless and certain in results. Price $3. Toronto Medicine Co., Toronto, Ont.

dwap18y1

Dress-Making!

Misses McDOUGALL

COLUMBIA STREET,

New Westminster, B. C.

☞ Satisfaction guaranteed. dap18tc

City Laundry

JOE QUI.

HAVING LEASED AND FITTED UP a Shop on **Dallas Street,** nearly opposite Mr. Wise's Stable, is now prepared to undertake the work of a

General Laundry.

Competent men employed, and work guaranteed. Having engaged a Wagon for delivery, clothes will be delivered promptly in any part of the city. First-class references given if required. A trial order solicited. Prices will be found as low as in any first-class establishment. Families taken at special rates.

☞ Orders may be left at Mr. Dickinson's Butcher Shop, Columbia St. djan5tc

INDEPENDENT

Real Estate Agency!

STRAIGHT, FAIR COMMISSION BUSINESS.

OWNERS OF FARMS OR CITY LOTS to sell will have their interests, as well as buyers, carefully guarded in all transactions, and no extras put on first prices.

Always have good bargains in Vancouver Lots.

Correspondence solicited.

WM. CLARK BELL,

CAMBIE ST., P. O. Box 45,

dap19tc VANCOUVER.

Dominion Lands.

IF YOU ARE PAYING FOR YOUR Pre-emption or for rent of Mining or Grazing Land, or buying Farm, Mining or any land from the Dominion Government,

DO NOT PAY CASH

But pay in **SCRIP** and save a large discount.

Scrip can be obtained in large or small quantities from

ALLOWAY & CHAMPION,

BANKERS,

WINNIPEG, MANITOBA,

OR FROM

THE BANK OF BRITISH COLUMBIA,

NEW WESTMINSTER.

dwmh8tc

To San Francisco, Cal.,

BY WAY OF THE

Southern Pacific Company's LINES.

THE MT. SHASTA ROUTE.

Quicker in Time than any other Route between

New Westminster and San Francisco.

Grand Scenic Route of the Pacific Coast.

PULLMAN BUFFET SLEEPERS

TOURIST SLEEPING CARS

For Accommodation of Second-Class Passengers, attached to Express Trains.

Fare from Portland to Sacramento and San Francisco: Unlimited, $25; First Class (Limited), $20; Second Class (Limited), $15.

R. KOEHLER, Manager.

E. P. ROGERS,

Asst. Gen. Freight & Pass. Agent.

dje23tc

W. R. AUSTIN,

DEALER IN

General Merchandise!

NEW WESTMINSTER, B. C.

Hay and Feed

MARKET.

WOOD & COAL

(THE BEST QUALITY).

Dry Goods, Boots & Shoes, Provisions & Groceries.

FARMERS' HARDWARE,

Rope, &c.

☞ As we use no whisky or tobacco we can, by temperate habits and careful economy, serve the public at especially low rates. dwja12tc

IMPERIAL

FIRE INSURANCE COMP'Y.

1 OLD BROAD ST. and 16 PALL MALL,

LONDON.

INSTITUTED 1803.

FOR INSURING HOUSES & OTHER Buildings, Goods, Wares, Merchandise, Manufacturing and Farming Stock, Ships in Port, Harbor or Dock, and the Cargoes of such Vessels; also, Ships building and repairing, Barges and other Vessels on navigable rivers and canals, and Goods on board such Vessels, throughout Great Britain and Ireland and in Foreign Countries,

FROM LOSS OR DAMAGE BY FIRE.

Subscribed and Invested Capital,

£1,600,000 STG.

Rates of Premium and every information can be obtained on application to

W. J. ARMSTRONG,

Agent for New Westminster.

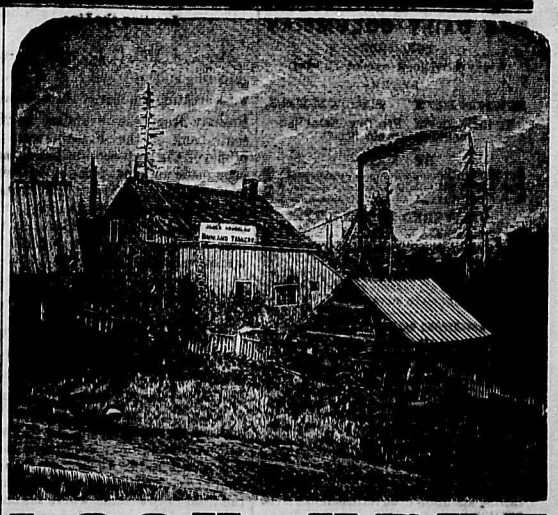

LOOK HERE

THE UNDERSIGNED KEEPS CONSTANTLY ON HAND A LARGE AND complete assortment of

BOOTS & SHOES

Which will be sold at the LOWEST POSSIBLE PRICES FOR CASH. ☞ A large consignment to arrive shortly. ☞ Always in stock—**Leather, Shoe Findings, &c.,** of all kinds. **Custom Work** a specialty.

JAMES ROUSSEAU,

dwje1y1 No. 81, COLUMBIA STREET.

CASTORIA

for Infants and Children.

"Castoria is so well adapted to children that I recommend it as superior to any prescription known to me." H. A. ARCHER, M.D., 111 So. Oxford St., Brooklyn, N. Y.

Castoria cures Colic, Constipation, Sour Stomach, Diarrhœa, Eructation, Kills Worms, gives sleep, and promotes digestion, Without injurious medication.

THE CENTAUR COMPANY, 77 Murray Street, N. Y.

BRITISH COLUMBIA LAND & INVESTMENT AGENCY, Ld.

THOMAS ALLSOP,
HENRY S. MASON,
CUYLER A. HOLLAND, } DIRECTORS.

HEAD OFFICE, - 56 New Broad St. - LONDON, ENGLAND.

The Business of ALLSOP & MASON has been merged in the above Company and will be carried on by the Company from this date as a general Land Investment and Insurance Agency.

MONEY TO LOAN on Mortgage at Low Rates. Town Lots and Farming Lands for Sale on easy terms.

Victoria, B. C., May 16th, 1887. dwje7tc

TURNER, BEETON & CO.

MERCHANTS,

WHARF STREET - VICTORIA.

AGENTS FOR

North British and Mercantile Insurance Co. for Mainland.

H. C. BEETON & CO.,

36 Finsbury Circus,

London, E. C.

COME AND SEE!

W. H. HOLDEN,

HAVING TAKEN POSSESSION OF the "Temperance House," fronting on Columbia and Church Streets, opposite the Episcopal Church, and now known as the

FARMERS' HOME!

Will accommodate the traveling public at the following rates:

Board per day	$1 00
" " week	5 00
Single Meals	25
Beds	25

☞ Good accommodation for Ladies and families. my8tc

Flowers for sale

NOTICE.

Canada Life Assurance Co.

PARTIES INSURED IN THE ABOVE Company, whose Premiums are payable at Eastern points, can have the place of payment thereof changed to this city, free of charge, by applying to the undersigned.

☞ Risks taken in this leading Canadian Company at most favorable rates.

HENRY V. EDMONDS,

dje28tc AGENT.

Mainland Transfer

HACK, LIVERY, STAGE,

Feed & Sale Stables

THE SUBSCRIBERS ARE NOW PREPARED TO TURN OUT

DOUBLE AND SINGLE RIGS

At Special Low Rates.

Draying and All Kinds of Teaming

Done at Shortest Notice.

Dry Cordwood delivered to any part of the City.

Orders by Telephone will receive prompt attention.

☞ Stables nearly opposite C. P. R. Depot, Columbia St., New Westminster.

djan1tc GILLEY BROS. Props.

NOTICE.

NOTICE IS HEREBY GIVEN THAT 60 days after date we intend to apply to the Honourable Chief Commissioner of Lands and Works for permission to purchase 1280 acres of unsurveyed crown lands in New Westminster District, viz.:

Commencing at the south-west corner post of Lot 9, Block 3 north, Range 7 west, District aforesaid; running 40 chains west, thence 320 chains north to the channel between Lulu and Sea Islands; thence east 40 chains to the north-west corner of Lot 4, Block 4 north, Range 7 west, District aforesaid; thence south to the place of commencement. E. A. SHARPE.

THOS. PAIRE.

New West., July 16, 1888. djly16m2

ESTABLISHED 1859.

ROBT. DICKINSON

BUTCHER,

Nearly Opposite the Colonial Hotel,

NEW WESTMINSTER.

THE LARGEST AND CHOICEST assortment of all descriptions of

MEATS AND VEGETABLES

Constantly on hand, and supplied to Families, Restaurants, and Steamboats at the

LOWEST POSSIBLE PRICES.

CHINA & JAPAN

Fancy Goods

WE HAVE JUST RECEIVED a large consignment of all kinds of

CELEBRATED TEA,

Embroidered Silk Goods, Shawls, Screens, Bed Quilts, Dressing Gowns, Etc., Etc.

—ALSO—

Porcelain, Satsuma, Cloisonne, Bronze, Ivory, Sandalwood and Curios of Every Description.

IMPORTED BY EVERY STEAMER DIRECT FROM CHINA AND JAPAN.

Hoping that you will honor us with your visit, we remain very respectfully yours,

Kwong on Wo & Co.,

FRONT STREET, New Westminster, B. C.

Post Office Box No. 7. ddec1y1

THE DAILY COLUMBIAN

PUBLISHED

Every Afternoon except Sunday,

BY THE

KENNEDY BROTHERS,

At their Steam Printing Establishment, Columbia Street.

BY MAIL:

For 12 months.....$6 00
For 6 months.....4 25
For 3 months.....2 25

DELIVERED IN THE CITY:

For 12 months.....$10 00
For 6 months.....5 25
Per month.....90
Per week.....25

Payment in all cases (except for weekly rate) to be made in advance.

ADVERTISING RATES FOR THE DAILY.

Transient Advertisements.—First insertion, 10 cts. per line solid nonpareil; each subsequent consecutive insertion, 2 cts. per line. Advertisements not inserted every day, 5 cts. per line each insertion.

Standing Advertisements.—Regular Business or Professional Advertisements will be received at following rates: 1 inch, $2 per month; 2 ins. $3; ¼ col. $5.50; ½ col. $8.75; 1 col. $15. If inserted for less than 3 mos. 10 per cent. will be added.

Special Notices among reading matter, 20 cts. per line each insertion. Specials calling attention to advertisements, 10 cts. per line.

Births, Marriages and Deaths, $1 for each insertion; Funeral Notices in connection with deaths, 50 cts. each insertion.

Auction Sales, when displayed, charged 25 per cent. less than transient advts. If solid, charged at regular transient rates.

THE WEEKLY COLUMBIAN

Issued every Wednesday Morning.

Delivered in the City, per year.....$3.00
Mailed, per year.....2.00
Mailed, 6 months.....1.25

WEEKLY ADVERTISING RATES.

Transient Advertisements.—First insertion, 10 cts. per line solid nonpareil; subsequent insertions, 5 cts. per line.

Standing Advertisements.—For 1 inch, $1.50 per month; 2 ins. $2 per m.; 3 ins. $2.50 per m.; 1 col. $12.75 per m. If inserted for less than 3 mos. 10 per cent. will be added to these rates.

Special notices among reading matter, 20 cts. per line each insertion.

Cuts must be all metal, and for large cuts an extra rate will be charged. No advt. inserted in either issue for less than $1.

☞Persons sending in advertisements should be careful to state whether they are to appear in the Daily Edition, or the Weekly, or both.

NEW ADVERTISEMENTS THIS DAY.

Bricklayers, Attention.....Committee
Wanted.....D. D.
Building Society.....W. J. Walker
Serpentine Improvements...F. C. Gamble
New Machine Shop.....Reid & Currie

Daily British Columbian

Thursday Evening, July 19, 1888.

The salmon run was light again to-day.

The brick-layers are on strike at Tacoma.

The C.P.R. pay car paid the city a visit to-day.

A drunk and disorderly was disposed of at the police court this morning.

The next sale of city lots will be held at the Colonial Hotel on Saturday evening.

The str. Gladys cleared for up-river ports this morning with a large freight and a number of passengers.

The steamer Rithet arrived from Victoria this afternoon with 60 tons of freight and a number of passengers.

The str. Irving returned from Chilliwhack this afternoon with a large load of farm produce and 30 passengers.

The semi-annual meeting and 6th drawing of the Westminster building society will be held at the Court House on Saturday evening, 28th inst.

The Elgin House, at Port Moody, which was burned on Tuesday, was valued at $3,000. The fire was caused by a defective stove pipe chimney.

The cricket and baseball clubs leave for Victoria to-morrow morning on the str. Rithet. May they both come home covered with victory and glory.

Much distress and sickness in children is caused by worms. Mother Graves' Worm Exterminator gives relief by removing the cause. Give it a trial and be convinced.

Spencer, McIntyre & Heath's minstrels will not be able to play at Herring's opera house on Saturday night, and the entertainment has been postponed till Monday.

The Westminister Juniors went over to Vancouver this morning to play the return base ball match with the Vancouver juniors. Our youths are certain to come home victorious.

To Let—Story and a half building on Clarkson street, next Colonial hotel. Suitable for carpenter or paint shop, or similar business.—Apply to GEO. MEAD, Barber, Columbia st. djy19t4.

There will be a total eclipse of the moon on Tuesday next, July 22. Capt. Peele informs us that it will be visible at this city, and will begin about 7:46 p. m. and continue until nearly 11:30.

Whether from swampy land or stagnant pool, or from the deadly gases of city sewers, malarial poisons are the same. Ayer's Ague Cure, taken according to directions, is a warranted specific for malarial disorders.

Attention is called to Messrs. Reid & Currie's new advertisement. This firm has been established for a long time and has given general satisfaction to all their patrons. Being good workmen and thoroughly reliable they are worthy of the continued confidence and patronage of the public.

Bodily health and vigor may be maintained as easily in the heat of summer, as in the winter months, if the blood is purified and vitalized with Ayer's Sarsaparilla. Every person who has used this remedy has been greatly benefitted. Take it this month.

If the person who was so anxious to learn the rules of tennis, and for that laudable purpose appropiated a book of rules left on the court of the Westminster club, has acquired a sufficient knowledge of the game to allow him to struggle comfortably through life, the owner of the book will consider it a great favor and feel deeply indebted if it is returned forthwith.

A HINT WORTH HEEDING. Life loses half its zest when digestion is permanently impaired. Surely then a speedy means of restoring this essential of bodily comfort is worth trying. Every rank, every profession bears its quota of evidence to the beneficent influence upon the stomach, and also upon the liver, bowels and kidneys, of Northrop & Lyman's Vegetable Discovery and Dyspeptic Cure, or celebrated Blood Purifier. What is the wise course suggested to the sick by this testimony? We leave them to decide.

Children Cry for Pitcher's Castoria

Locating the Line.

Mr. A. J. Hill, C. E. and an engineering and surveying staff are at work locating the line of the Southern Railway from the boundary to the south bank of the Fraser river. A profile of the proposed line has already been made and the location is being made on this plan. The work of location will occupy several weeks but it will be finished to the boundary by the time the contractors are ready to commence work on the road.

The North Arm Bridges.

Mr. A. R. Green, C. E., returned from the North Arm to-day, having completed the survey for the proposed bridges to connect Lulu and Sea islands with the mainland. Mr. Green has laid out three routes, any one of which will be suitable for crossings, and these will be referred to the C. P. R. for a final choice. The best crossing is near the head of Sea island where the channel and bridge approaches are most favorable for bridge building, and it is thought this point will be finally chosen for the crossing.

Harry Ball Slightly Deranged.

Harry Ball, the British Columbia oarsman, was taken in charge by D. E. McKinnon, of the city police force, at Marquette station last night. Ball was travelling east from the Pacific coast, but on the way became very despondent and slightly deranged. He is at present in the city police station, but will be removed to the hospital this evening. He has a host of friends in this city, many of whom have called on him to-day, but he is apparently indifferent to everything that goes on around him. Ball says he lost all his money in a recent sculling race at British Columbia.—*Winnipeg Sun.*

Mail Contract Cancelled.

The post-office department has notified Capt. Stewart, the mail contractor, that on the 30th of September his contract for carrying the mails between Westminster and the North Arm will be cancelled. In future the mails for that section will be carried from Vancouver, tri-weekly. The people of the North Arm are, as a rule, decidedly against this change, preferring that the mails should be sent from Westminster, as it insures the North Arm a regular steam-boat service. In this instance the wishes of the people should have been considered, and the government will not find their support strengthened by the change.

Western Journalism.

Truth says that the Calgary *Herald* is having a hard time with its editors. Within a year the villianous climate of the town knocked out Fred Ewer, and he had to migrate to California; his successor, J. M. Powers, was knocked out by the bad whiskey he drank at its many saloons, and had to go back under the protecting wing of Governor Dewdney at Regina; Wesley F. Orr next came up smiling, but he got so many fights on his hands that he resigned in disgust; and the latest, E. J. Chambers, from the Montreal *Star*, was just fairly warm in his seat, when one of the *Herald* managers roped him out to look at his stock ranch, and on the way back the team ran away, the editor breaking his leg in jumping from the buggy. Still the *Herald* comes up smiling every afternoon in the week, except Sunday.

Still They Come.

For some weeks past a gentleman from Ontario has been visiting this coast for the purpose of finding a suitable site for the erection of a large flouring mill. After a thorough examination of the advantages of Vancouver, Westminster and Victoria he has finally arrived at the conclusion that Westminster, in view of the construction of the Southern Railway, the erection of large sawmills, the advantages of fresh water and our excellent shipping facilities, is the most suitable and proper location for the mill. Certain negotiations are now going on, which, if satisfactorily concluded, will lead to the early esection of the mill. The value of the machinery to be placed in the mill will be in the neighborhood of $40,000, and the daily output will be from 100 to 150 barrels. The present brilliant prospects of the city has had much to do with the choice of location of these mills.

Improvements on the Serpentine.

Attention is called to the advertisement in this issue of THE COLUMBIAN asking for tenders for widening and deepening the 1½ mile ditch or cut-off through sections 13 and 12, township 2, on the Serpentine river. This cut or canal is a convenience to navigation as it saves a lengthy circuitous route by a bend or loop in the river. The present dimensions of the cut are 9 ft. at top, 3 ft. at bottom and 3 ft. deep. When the contract for which tenders are asked is completed the measurements will be 12 ft. at top, 3 feet at bottom, and 4½ feet deep. The work to be tendered on is to clear 10 feet on the eastern side of the present ditch, and widen the ditch 3 feet and deepen it 18 inches. The contract must be completed on or before the 30th November, 1888. F. C. Gamble, of Victoria, Dominion resident engineer, asks for the tenders, and specifications, &c., can be seen at the postoffice in this city, and other places, as per advertisement. When completed the work will be a valuable improvement.

Fagged Out.—None but those who have become fagged out, know what a depressed, miserable feeling it is. All strength is gone, and despondency has taken hold of the sufferers. They feel as though there is nothing to live for. There, however, is a cure—one box of Parmelee's Vegetable Pills will do wonders in restoring health and strength. Mandrake and Dandelion are two of the articles entering into the composition of Parmelee's Pills.

Job printing of all kinds neatly done at the COLUMBIAN office. Prices will be found as low as at any other office in the province.—*Adv.*

Beans This Time.

It is very annoying to the people of British Columbia to set their minds on growing a variety of dwarf fruits and vegetables, and, after much trouble and expense, find the soil of the country so capricious that it will not produce anything of the kind. Last winter Mr. W. H. Lewis, of this city, sent to Vick, the seedsman, of Rochester, N. Y., for a large quantity of seeds, among which was what the catalogue termed "early string beans, small variety." The beans came to hand duly labelled "small variety" and Mr. Lewis felt happy to think he would have the only crop of dwarf beans in town. He watched the growth of the plants, saw the blossoms drop off and the pods begin to form, and he was content. When the pods were sufficiently matured, as he thought, for a "small variety," Mr. Lewis picked a few, but found that they seemed to want a little more growth. They grew steadily until the pods measured 7 inches in length, when they were in prime condition for table use. Although the "small variety" is mastodon in size they are of excellent flavor, and, when properly cooked, the pod is as delicate and free from strings as an epicure might wish. Mr. Lewis is disappointed and not a little disgusted with the conduct of these beans and the soil of his garden, but he says he will not attempt to grow any "large varieties" in case the story of "Jack and the bean stalks" should be repeated. The soil of this province, which eastern writers describe as poor and barren, is almost too productive for the people of British Columbia.

The Southern Railway.

The articles of agreement between the Westminster Southern Railway and the Bellingham Bay and Seattle Railway have been drawn up and will be published in the COLUMBIAN in a few days. The conditions are most favorable and the agreement could scarcely have been drawn up to the better advantage of Westminster. When published it will be seen that the articles provide for even the most unimportant details being carried out to the letter, and as a whole the agreement is one that is certain to give complete satisfaction to every citizen, no matter what their present opinions regarding the road may be. The security given by the Bellingham Bay Co. that the road will be commenced within the time specified, and constructed in the most workmanlike and substantial manner, including the erection of all necessary stations and round-houses, machine shops, turn-tables, etc, in Westminster, maintenance of railway ferry, building of railway and traffic bridge, etc., is in the sum of $500,000. The said securities to be satisfactory to the manager of the Bank of British Columbia at Westminster. As far as security goes no arrangements could be more satisfactory. Among the items of expenditure proposed by the company, directly interesting New Westminster, will be the machine shops $75,000, railway ferry and docks $75,000, station, Lytton Square, $6,000, and piling river front $50,000. These amounts make a total of $206,000 to be expended within the city alone, though it is understood other items will largely increase these figures. The agreement stipulates that the road is to be constructed to Whatcom within one year, and to Seattle with the greatest possible dispatch.

Peter Kieffer, Buffalo, says: "I was badly bitten by a horse a few days ago, and was induced by a friend, who witnessed the occurrence, to try Dr. Thomas' Eclectric Oil. It relieved the pain almost immediately, and in four days the wound was completely healed. Nothing can be better for fresh wounds." See that you get the genuine Dr. Thomas' Eclectric Oil, as there are imitations on the market.

Late Canadian News.

ST. JOHN'S Nfld., July 13.—The steamer Fernholme, Ritchie, master, which left Montreal on the 27th of June, ran ashore at Holyrood beach, St. Mary's bay, at two o'clock yesterday morning. The crew are safe. She was deal laden, and the captain hopes to tow her off, but success is improbable. A steamer has left here to assist.

British lobster packers have been warned off the so-called French shore and Frenchmen established in their places. It is reported that the French government gives a bounty to their lobster packers.

The shore fishery is generally poor and very bad on the north-eastern coast. The crops are backward in consequence of bad weather early, but are now improving. Two French bankers charged with purloining bait inside the limit were towed into Placentia yesterday by a cruiser.

HALIFAX, July 13.—Five deserters from the York and Lancashire regiment were captured at Bedford by a lookout party. They are all drummers. A sixth man is missing. Six other men of the regiment deserted last night and are supposed to have landed between Woodside's sugar refinery and the eastern passage. A party has gone in pursuit of them.

ST. JOHN, July 13.—"Instantaneous sanctification" was preached by Rev. J. H. Coy, a Baptist minister, of Keswick, N. B. The New Brunswick Western Baptist Association took the matter up, pronounced the doctrine unwarranted and dropped Mr. Coy's name from the list of ministers.

MONTREAL, July 14.—Ald. Clendenning, at the next meeting of the council, will present a scheme for the annexation of the whole island of Montreal to the city, to be under the control of the council.

The Harvey Hill copper mines, in Megantic county, have been sold to the Excelsior Copper company, of London, Eng., for £450,000. J. N. Greenshields, James Baxter and one or two others purchased the property a year ago for $100,000, and realize over $700,000.

Forty thousand Havana cigars, consigned to a wholesale house here, were seized by the customs to-day for under valuation.

OTTAWA, July 14.—There is trouble in the St. Bartholomew Anglican church congregation over the alleged introduction of ritualism by the rector. Several of the congregation have left the church in consequence. A meeting will be held on Monday to discuss the matter. The feeling runs high among the low churchmen, and the rector, Rev. Mr. Hannington, has lost favor with a large number of his hearers.

KINGSTON, July 14.—The cattle are starving in Pittsburg, the pasture lands being dried up and vegetation impossible. Farmers have been kept busy building fences knocked down by cattle in their eagerness to get into the grain fields. It is said that at the sheriff's sale at Enterprise some days ago cattle sold off at from $2 to $4 per head.

There was a rousing demonstration of Orangemen of five counties Wednesday. The men paraded the streets and heard addresses in the park. Resolutions were passed expressing thankfulness at the deliverance of the Protestant forefathers from the Spanish invasion. The Orangemen look on the present as pregnant with momentous issues. Delight was expressed at the stand taken by Balfour against the home rule factions.

WINNIPEG, July 17.—Among the arrivals in the city Saturday night were A. Onderdonk, the great railway contractor, of New York, and Nicol Kingsmill, solicitor of the Canadian Southern Railway. Not being able to find Mr. Onderdonk, a reporter interrogated Hugh Sutherland and D. D. Mann on the subject and discovered that these gentlemen were here on business connected with the building of the Hudson Bay Railway and was further told that if satisfactory arrangements could be made between the local government and the syndicate, which Onderdonk represents, that the gentlemen were prepared to enter into an agreement to build and equip the road from Winnipeg to Hudson's Bay, and establish a line of steamers in connection with it and make the undertaking a complete success. Mr. Sutherland says if negotiations terminate satisfactorily, the line will be pushed without doubt, but the question of its construction just now hinges to a great extent on the action of the government. Further developments may be expected in the course of two weeks.

W. W. McLellan, Lyn, N. S., writes: "I was afflicted with rheumatism, and had given up all hopes of a cure. By chance I saw Dr. Thomas' Eclectric Oil recommended. I immediately sent (fifty miles and purchased four bottles, and with only two applications I was able to get around, and although I have not used one bottle, I am nearly well. The other three bottles I gave around to my neighbors, and I have had so many calls for more, that I feel bound to relieve the afflicted by writing to you for a supply."

Children Cry for Pitcher's Castoria

Wholesale City Market.

Beef,	per 100 lbs.	$7 00 @	0 00
Pork	"	8 10 @	9 00
Mutton	"	11 00 @	12 00
Hides(gr'n)	"	4 00 @	5 00
Potatoes	"	1 25 @	1 50
Cabbage	"	2 00 @	0 00
Onions	"	2 00 @	0 00
Wheat	"	1 50 @	1 75
Oats	"	1 50 @	1 75
Peas	"	1 50 @	0 00
Hay,	per ton	18 00 @	00 00
Butter (rolls)	per lb	0 25 @	0 35
Cheese,	"	0 16 @	0 17
Eggs,	per doz.	0 20 @	0 25
Cordwood (retail)	per cord	8 50 @	4 00

When Baby was sick, we gave her Castoria,
When she was a Child, she cried for Castoria,
When she became Miss, she clung to Castoria,
When she had Children, she gave them Castoria

TIME TABLE

Str. "Gladys,"

UNTIL FURTHER NOTICE, WILL leave for Chilliwhack and way places on TUESDAYS, THURSDAYS and SATURDAYS, at 7 a. m., returning on the following days. For all further information apply on board, or to W. B. TOWNSEND, On the Wharf.
dmy9tc

SIGHT v. BLINDNESS

USE ONLY

N. STANLEY'S

CELEBRATED

English Spectacles!

AND EYE-GLASSES.

Recommended by Leading Oculists in America.

D. LYAL & CO.,
dmy30tc Agents, New Westminster.

A. B. WINTEMUTE,

(SUCCESSOR TO H. KELLS)

Manufacturer and Importer of

BOOTS —AND— SHOES

LADIES', GENTS', MISSES' & CHILDREN'S Boots, Shoes and Gaiters made to order and kept on hand.

REPAIRING neatly and promptly executed.

Columbia St., Wintemute's Block,
dje9tc NEW WESTMINSTER, B.C.

NOTICE.

NOTICE IS HEREBY GIVEN THAT 30 days after date we intend making application to the Chief Commissioner of Lands and Works for a lease for timbering purposes of the following described lands situate on Vancouver Island, east shore, described as follows:

Commencing at the southwest corner of the lease claim now held by us, which corner is about one mile south of the head of Stella Lake, thence as follows: East 40 chains, south 160 chains, east 40 chains, south 40 chains, east 40 chains, south 120 chains, west 80 chains, south 80 chains, west 80 chains, south 40 chains, west 200 chains, north 40 chains, west 80 chains, north 80 chains, west 80 chains north 480 chains, more or less, to the southwest corner of the Hastings Sawmill Co.'s claim; thence east 80 chains, south 40 chains, east 160 chains, south 80 chains, east 160 chains to the west boundary of claim now held by us; thence south 40 chains, more or less, to point commencement. Said described lands containing 22,000 acres be the same more or less.

New Westminster, July 11th, 1888.

ROYAL CITY PLANING MILLS CO. (Limited)

By their Agent,
djy11m1 CHARLES E. WOODS.

Bricklayers, Attention!

BRICKLAYERS, KEEP AWAY FROM Tacoma; the Boys are on a strike there. [d]ly19t3] COMMITTEE.

WANTED.

AN ELDERLY PERSON DESIRES situation as Working Housekeeper, or similar position. Apply "D. D.," Lyal's Bookstore. djly19t3

NEW WESTMINSTER

BUILDING SOCIETY.

A SEMI-ANNUAL GENERAL MEETING will be held in the COURT HOUSE on Saturday, July 28, at 8 p. m.

PURPOSE:—(1) Election of Officers for the ensuing year, and all the business of an Annual General Meeting;

(2) Drawing for the Sixth Appropriation of $1000.

Members in arrears are requested to pay all dues, and new members will be admitted into all the benefits upon payment of entrance fee and four weeks' subscriptions, $3 in all.

By order, WALTER J. WALKER, Secretary.
July 18, 1888. djly19td

PUBLIC WORKS OF CANADA

Serpentine River Improvements.

NOTICE TO CONTRACTORS.

SEALED TENDERS ENDORSED "Tender for Serpentine River," will be received by the undersigned up to TUESDAY, the 31st July, 1888, inst., for enlarging the cut through Sections 13 and 12, Township 2, on the Serpentine River, in the District of New Westminster.

Specifications and drawings, including conditions of tender and contract, can be seen at the Postoffices at Clover Valley, Elgin and New Westminster, and at Mr. Buck's store, Surrey, and at Mr. Punch's Brownsville.

Tenders must be made out on the forms supplied.

The lowest or any tender not necessarily accepted. F. C. GAMBLE, Resident Engineer.

Public Works Department,
Victoria, B. C., 16th July, 1888.

EMPLOYMENT WANTED.

A PRACTICAL ENGLISH GARDENER desires to obtain employment in arranging gardens, hotbeds, flower beds, lawns and other work of that nature. Has a thorough knowledge of his business and guarantees satisfaction. Excellent references if required.
Address "W. F.," this office. dmh31tc

TEACHER WANTED.

MALE TEACHER FOR PORT MOODY District School. Duties to commence first Monday in August. Apply not later than Saturday, 28th inst.

W. ELSON,
Secretary School Board.
Port Moody, B. C., July 17, 1888. dwjly17td

FASHIONABLE

DRESS MAKING

At MISS JENNINGS',

(LATE OF ENGLAND)

Corner of Church and Columbia Streets,
NEW WESTMINSTER.
☞Satisfaction guaranteed. dwfe7tc

FOR SALE.

In re the Estate of JOHN SINCLAIR, Deceased.

TENDERS WILL BE RECEIVED BY the undersigned up to noon on Monday the 30th day of July proximo, for the purchase of Lot 75, Group 1, New Westminster District, containing 158 acres, more or less.

W. H. FALDING,
Administrator of the Estate of Jno. Sinclair, deceased. djly3ml

NOTICE.

A COUNTY COURT WILL BE HELD at LYTTON on MONDAY the 23rd July, 1888, at 10 o'clock in the forenoon.

By Command,
WM. DODD,
Registrar C. C.
Lytton, B. C., 7th July, 1888. dwjly9td

TO CONTRACTORS.

TENDERS WILL BE RECEIVED UNTIL noon on SATURDAY, July 21st, for the erection of

THREE SEMI-DETACHED TWO-STORY DWELLINGS

On Agnes Street, for D. S. Sinclair. Plans and specifications at my office. The lowest or any tender not necessarily accepted.

G. W. GRANT,
djly14td Architect.

W.C.T.U. LECTURE

MISS J. ARMENTA ACKERMAN,

ORGANIZER AND SPEAKER FOR the California State W. C. T. U., will lecture on

MONDAY EVENING, 23rd INST.,

In the NEW W. C. T. U. HALL, Douglas Street.

Also, on WEDNESDAY EVENING, 25th.

SUBJECT:

SAN FRANCISCO AT NIGHT.
djly17td

COMING!

Herring's Opera House!

SATURDAY NIGHT.

SPENCE, McINTYRE & HEATH'S

-:- MINSTRELS -:-

Large and Interesting Programme.

JOKES! SONGS! DANCING!

Juggling and Contortion Feats,

The whole to conclude with

"SHE, or, Scenes in Africa."

Reserved seats on sale at Herring's Drug Store. Admission 75 cts.; reserved seats $1.00. jy17td

JAMES ELLARD & CO.

Have Just Received Direct from the Manufacturers,

—A FINE LINE OF—

White and Colored Skirt Allover and Narrow Laces,

White & Colored Swiss and Cambric Embroideries.

New Colored Embroidered Washing Dresses.

Children's Chambray & Sailor Suits.

Ladies', Children's and Infants' Underclothing,

All styles in Ladies' White & Colored Aprons.

PRICES RIGHT.

Call and Examine.

LONDON HOUSE,
dwje18tc New Westminster, B. C.

F. CRAKE,

Practical Watchmaker, Manufacturing Jeweler & Optician.

OPPOSITE THE BANK OF MONTREAL.

WATCHES, CLOCKS, JEWELRY, PLATED WARE, &C.

BEST QUALITY. EASTERN PRICES.

A full line of Spectacles & Eye-Glasses in steel, rubber, silver and gold frames. The finest pebbles made, $4 per pair; all sights suited.

Special attention given to FINE WATCH REPAIRS. Having learned the business thoroughly from some of the finest Horologers in England, and since then managed the watch-repairing departments of a few of the best firms on the continent of America, is a sufficient guarantee of good workmanship. Formerly manager for nearly 8 years of the well-known firm of Savage & Lyman, Montreal.

Charges Moderate.

MONTREAL, Dec., 1887.—Mr. F. Crake.—Andw. Robertson, Esq., Chairman of Montreal Harbor Commissioners, says: "I never found a Watchmaker who did so well for me as you did when in Montreal, and I am sorry you are not here to-day."
dwap12tc

A. M. HERRING,

WHOLESALE & RETAIL

DRUGGIST

SUNDAY HOURS.—MORNING, from 8:30 to 11 o'clock.
AFTERNOON, 1 to 3 o'clock.
EVENING, 6 to 9 o'clock.

☞PHYSICIANS' PRESCRIPTIONS will be prepared at any time during the night by a competent chemist, who sleeps on the premises. Ring the night bell.

HERRING'S DRUG STORE,

Opp. Telegraph Office, Columbia St., New Westminster.
dwoc8tc

D. S. CURTIS & CO.

WHOLESALE & RETAIL

DRUGGISTS

Sole Agents, New Westminster, B. C.

C. McDONOUGH,

(LUNDBOM'S BUILDING, FRONT STREET)

DEALER IN

GENERAL MERCHANDISE!

Constantly on Hand an Extensive Stock of

Dry Goods, Groceries, Boots & Shoes, Hats & Caps, Crockery, Glassware, &c.

MEN'S & BOYS' SUITS.

Great Variety of Household Articles. Also,

GRAIN, SEEDS, POTATOES, LIME and GENERAL STORES.

N. B.—Farm Produce bought at market rates or sold on commission. ☞Orders from the Interior promptly attended to. dwje8tc

PRESERVING SUGARS!

W. & G. WOLFENDEN

HAVE JUST RECEIVED A CARLOAD OF SUGARS direct from the Refinery, which they are now offering on the most reasonable terms. dwje8tc

GIRL WANTED

FOR LIGHT HOUSE-WORK. Apply to MRS. GOLD, Royal Avenue.
djly8tc

PHŒNIX

FIRE INSURANCE

COMPANY

OF LONDON, ENGLAND.

One of the Oldest and Best Companies in the World.

POLICIES ISSUED AT THE LOWEST RATES, and no commission will be charged.

JAMES CUNNINGHAM,
dje8ml AGENT.

WANTED.

TEACHER FOR BOUNDARY BAY School; first or second class.

F. F. RAITT,
Sec. for Trustees.
Ladner's Landing, July 9, 1888. djly9t10

CHAS. E. TISDALL,

GUN DEALER,

CORDOVA ST., (OPP. C.P.R. DEPOT)

Vancouver, B. C.

HAVING LEARNT GUN MAKING with a leading English maker I am prepared to do all kinds of Repairing at moderate prices.

☞Special attention to re-stocking and re-browning.

SPLENDID STOCK OF ENGLISH GUNS.
djly11m2