Government Printing office

DAILY BRITISH COLUMBIAN.

VOLUME 5 NEW WESTMINSTER, B. C., SATURDAY EVENING, OCTOBER 13, 1888. NUMBER 89

F. WELLER,
DENTIST.
Room 16, - - Colonial Hotel.
OFFICE HOURS—10 to 4. dfe8tc

C. E. C. BROWN,
DENTIST.
ROOMS—B. & C., over Bank of British Columbia.
HOURS—9 a. m. to 6.30 p. m. dwjly27tc

CORBOULD & McCOLL,
BARRISTERS,
SOLICITORS, ETC.
Offices. Masonic Buildings, New Westminster, and Vancouver, B. C. jy31dwtc

T. C. TOWNLEY,
BARRISTER, SOLICITOR, &C.
Of the Province of Manitoba.
ARMSTRONG BLOCK,
dse17tc New Westminster, B. C.

T. C. ATKINSON,
BARRISTER, SOLICITOR, &c.
OFFICE—Masonic Building,
dwfe10tc New Westminster, B. C.

W. NORMAN BOLE, Q. C.,
BARRISTER-AT-LAW.
Land Agent. Money to Loan.
Columbia St.,
se2tc New Westminster, B. C.

CLOW & MACLURE,
ARCHITECTS.
OFFICE—Room E,
Over Bank of B. C.,
dau3tc Columbia Street.

G. W GRANT,
ARCHITECT,
OFFICE—Corner Mary and Clarkson Sts.
dwfe25tc

MALLANDAINE & SANSOM,
ARCHITECTS.
Innes Block, - - Hastings St.
VANCOUVER, B. C.
dau30tc

WILLIAM R. KING,
ARCHITECT,
BUILDING & LAND SURVEYOR,
SANITARY ENGINEER.
OFFICE—New Masonic Block,
dwap18tc Westminster.

ALBERT J. HILL, M. CAN. SOC. C. E.
CIVIL ENGINEER,
LAND SURVEYOR and
DRAUGHTSMAN.
OFFICE—New Masonic Block,
dwmh15tc New Westminster.

W. J. WALKER & CO.,
ACCOUNTANTS, STOCKBROKERS,
REAL ESTATE, INSURANCE and
GENERAL AGENTS.
8, Bank Buildings, New Westminster, B.C.
14 Clare Road, Halifax, England.
dwmy17tc

T. J TRAPP,
AUCTIONEER AND APPRAISER,
Columbia Street,.....New Westminster

All commissions will receive prompt and careful attention. Best references given when required. mh12-tc

RAND BROS.
REAL ESTATE BROKERS,
Conveyancers, Collectors,
And Insurance Agents,
Offices at VICTORIA: Fort Street,
NEW WESTMINSTER: Corner McKenzie and Clarkson Sts.
VANCOUVER, Cordova Street.
BUILDING LOTS for sale in all sections of Vancouver and New Westminster City.
FARM LANDS of superior quality for sale at Chilliwhack, Port Hammond, Langley, Matsqui, Sumas, Mud Bay, Ladner's Landing, Lulu Island, North Arm and Pitt River.
Maps and Plans exhibited and the fullest information furnished at all our offices, fe20tc

WILLIAMS BROS.
Land Agents & Surveyors.
PLANS PREPARED. SURVEYS MADE
Large or Small Sums of Money Advanced on Good Securities, at Reasonable Rates of Interest.
Farms for Sale on Fraser River, above and below New Westminster.
WILLIAMS BROS. are in constant communication with intending settlers from England and elsewhere, and have special facilities for effecting sales.
Their charges are lower than any other agents in the Province.
OFFICES—Corner of Granville and Cordova Streets, and opposite C. P. R. Station, Vancouver, B. C. dap14m1

NOTICE

NOTICE IS HEREBY GIVEN THAT we have applied to the Honorable the Minister of the Interior for a license to cut and carry away timber from the following described lands, situated in New Westminster District, B. C., on the southerly side of Harrison lake, and about twenty miles from Harrison hot springs:

Commencing at a post planted on Halfway Point, marked H. S. Mill; thence north, 70 deg. west, 80 chains; thence south 40 chains to a post; thence west 100 chains to a post marked N. W. post, H. S. Mill; thence 20 chains south-west to a post marked S. W. post, H. S. Mill; thence 250 chains east to a post marked S. E. post, H. S. Mill; thence along the lake shore to place of commencement—containing 900 acres, more or less.

HARRISON SAW MILLS,
Jos. MARTIN & SON.
Dated October 8, 1888. doc10m1

T. J. TRAPP & CO.

GENERAL & SHELF HARDWARE,

Including **Tools** of all kinds of the best makes; **Cross-cut & Hand-Saws, Barbed Wire** for Fencing, and all the necessary **Utensils** for **Farming; Pulley Blocks, Snatch Blocks, Rope & Chain** in all sizes; **Pitch, Tar & Oakum;** Tarred and Plain **Paper** for **Building; Paints & Oils** in all colors; **Liquid Paints** in all shades; **Floor Paints** ready to use; **Grind Stones; Wall Paper** in all designs; **Brooms & Brushes** for all purposes; **Lubricating Oils; Traps** of all descriptions, and a general assortment of **Agricultural Implements,**

☞ Special attention given to orders by mail.

T. J. TRAPP & CO.,
dwjly3tc COLUMBIA STREET, NEW WESTMINSTER.

WE HAVE JUST RECEIVED ANOTHER LOT OF

BOOTS & SHOES

AND INVITE ALL THOSE WHO DO NOT READ THIS ARTICLE TO CALL AND INSPECT OUR STOCK.

GRANT & MACLURE.

dwje22tc

BIG CLEARING SALE

—OF—

New Boots and Shoes

—AT—

A. B. WINTEMUTE'S,

For the Next 30 Days, at Cost.

GLOBE HOUSE.

Millinery, Millinery, Millinery.

Latest Paris Fashions.

dse25tc MRS. WM. RAE.

FARMERS,

ATTENTION

5294 ACRES

—OF—

CHOICE LAND!

WE ARE NOW OFFERING FOR SALE the celebrated

MATHERS PROPERTY

Consisting of 5294 acres excellent farming land, situated on the Fraser River, near Langley, about 25 miles from Westminster, in blocks to suit purchasers of 20 acres and upwards, at prices varying according to quality and location, on very easy terms of payment.

Steamer landing and good wagon roads adjacent to the premises and railroad station immediately across the river.

☞ **A competent man is now on the ground to show intending purchasers the property. Round trip tickets from Westminster and Vancouver furnished intending purchasers free of charge.**

RAND BROS.
dwau3tc

ROYAL

BAKING POWDER

Absolutely Pure.

This powder never varies. A marvel of purity, strength and wholesomeness. More economical than the ordinary kinds, and cannot be sold in competition with the multitude of low test, short weight alum or phosphate powders. Sold only in cans. ROYAL BAKING POWDER CO., 106 Wall St., New York. 8fely

Tug for Sale!

TUG BOAT 76 FEET; COMPOUND MAchinery, by Eastern makers.
Apply to
MESSRS. BEWICKE & WULFFSOHN,
dja6tc Vancouver, B. C.

A Rare Chance for a Family!

FOR SALE OR LEASE.

A FARM CONTAINING 550 ACRES Prairie Land, 5 miles from Port Moody, 8 miles from Westminster; communication by water, rail or wagon-road. Can be purchased with or without stock. Terms easy.—Apply to
A. McLEAN,
Pitt Meadows;
or to SHANNON & HALL
dwaul8tc Vancouver.

Land for Sale.

SECTION 25 (CONTAINING 100 ACRES, more or less), Block 5 North, Range Two West, Township No. 38, Range West of Coast Meridian, New Westminster District; about 3¾ miles from Brownsville, on Yale road; 1¾ miles from Fraser river. Improvements—7 acres cleared; all under fence. House, Barn, Woodshed; 2 good wells first-class water. A young Orchard, consisting of 30 varieties of fruit trees from 3 to 4 years old; 6 tons of good Timothy Hay and one ton of Oats in the barn.

Tenders for the above will be received by the undersigned up to noon of **Wednesday, 31st inst.** TERMS—half cash; balance in one year, bearing interest at 8 per cent. per annum. We do not bind ourselves to accept any tender.
D. S. CURTIS,
dwoc9td For Executors.

WANTED IMMEDIATELY.

2 APPRENTICES TO THE DRESSmaking. Terms on application to
MISS McDOUGALL,
doc9tc Columbia St., New West.

MRS. E. J. MILLER

WILL RESUME CLASSES IN PAINTing, Drawing and Decorative Work in all branches, at Rooms at MRS. STIRSKY'S, Columbia st., **Saturday, October 6.** Hours from 9 to 12 a. m. and 1 to 4 p. m.
doc5tc

NOTICE.

PRICES OF ROUGH LUMber have been established on the basis of $11 per thousand feet. A detailed price list will be sent on application.
ROYAL CITY PLANING MILLS CO. [Limited].
BRUNETTE SAW MILL CO. [Ld.]
dwse15m1

VANCOUVER CITY

Foundry and Machine Works

THE PROPRIETORS OF THESE works have much pleasure in notifying their friends and the public that they are now prepared to receive and promptly execute any orders for work in their line with which they may be favored.

A. McKELVIE,
Mechanical Manager.
Vancouver, B.C., 8th May, 1888.
dwmy12tc

MAJOR & PEARSON

Real Estate Brokers and Financial Agents.

AGENTS FOR
Confederation Life Association of Toronto.
Royal and Lancashire Fire Insurance Companies.

☞ Valuable Lots for sale in the City and District of Westminster; and choice Lots in the City of Vancouver.
Persons wishing to buy or sell city or rural property should communicate with us.
Offices: Bank of B.C. building, opposite post office, Westminster, and Hastings St., Vancouver. dwap18tc

CITY HOTEL!

COLUMBIA STREET
New Westminster, Brit. Col.

FREDK. RAITH, Proprietor

F. RAITH BEGS TO INFORM THE Public that he has bought the interest of Mrs. Bonson, who is retiring from hotel business. Having thoroughly refitted and furnished the House, the travelling public and residents of New Westminster will find this one of the most comfortable and convenient hotels, conducted on temperance principles; situated in the business portion of the city and commanding a beautiful view of the Fraser river. dwoc8tc

Children Cry for Pitcher's Castoria

Daily British Columbian

Saturday Evening, Oct. 13, 1888.

SCIENTIFIC MISCELLANY.

It is not yet known why the shell of the lobster turns red on being boiled.

The question is asked, why women always (with exceedingly rare exceptions) button from right to left and men from left to right.

A Vienna theatre has an electric organ, which is placed at the back of the stage and connected by a cable with a key-board in the orchestra.

Experiments have been made in Russia on the culture of minute parasitic plants for the destruction of injurious insects. Caterpillars feeding on the beet root were abundantly destroyed. Various such parasites have been known to produce epidemics in insects.

A tribe called Cafusos has sprung up in Brazil from crossing between the long, stiff-haired natives and the imported negro slaves. The admixture of such extremes has produced extraordinary hair, which rises perpendicularly in close curly masses, and forms an enormous wig.

MUCH SWEETNESS.—Prof. Gustav Gehring states that 5,038,000,000 pounds of cane sugar and 5,588,000,000 pounds of beet sugar are produced annually: All plants contain sugar, but only four others, the sugar palm of the Indies, the maple tree, the sorghum, and the sugar corn—are at all used industrially for its extraction; and from these four the total quantity of sugar obtained is comparatively insignificant.

THUNDER.—According to M. Hirn, the column of air suddenly heated and expanded by a flash of lightning—producing the sound known as thunder—is sometimes several miles long, and as the duration of the flash is not even a millionth of a second, it follows that the noise bursts forth at once from the whole column, though for an observer at any one place it commences where the lightning is at the least distance. The beginning of the thunder clap thus gives us the minimum distance of the lightning, and the length of the thunder clap gives us the length of the column.

REGULATION OF THE BODY'S FURNACE.—In a paper read before the American Neurological Association at Washington, Dr. Isaac Ott showed by cases of disease that there are points in the brain—on the surface and at the base—whose function it is to preside over and keep constant the heat of the body. He mentioned recorded cases of a bodily temperature as high as 128° F., explaining how nervous disease may produce such great changes. He described fever as a disease of the nervous system chiefly, resulting in increased chemical change in the bodily tissues, with consequent elevation of temperature.

MUSCLE FOR THE OCEAN FERRY.—In his address as president of the British Association for the Advancement of Science, Sir Frederick Bramwell considered the elevating influence of prime movers as a substitute for hand labor requiring no intelligence, and said: "Compare a galley, a vessel propelled by oars, with the modern Atlantic liner; and first let us assume that prime movers are non existent and that this vessel is to be propelled galley-fashion. Take her length as some 600 feet, and assume that place be found for as many as four hundred oars on each side, each oar worked by three men, or 2400 men; and allow that six men under these conditions could develop work equal to 1 h. p., we should have 400 h. p. Double the number of men, and we should have 800 h. p., with 4800 men at work, and at least the same number in reserve if the journey is to be continuous. Contrast the puny result thus obtained with the 19,500 h. p. given forth by a large prime mover of the present day, such a power requiring on the above mode of calculation, 117,000 men at work and 117,000 in reserve; and these to be carried in a vessel less than 600 feet long. Even if it were possible to carry this number of men in such a vessel, by no conceivable means could their power be utilized so as to impart to it a speed of 20 knots an hour. This illustrates how a prime mover may not only be a mere substitute for muscular work, but may afford the means of attaining an end that could not by any possibility be attained by muscular exertion, no matter what money was expended or what galley-slave suffering was inflicted.

P. M. Markell, West Jeddore, N. S., writes: "I wish to inform you of the wonderful qualities of Dr. Thomas' Eclectric Oil. I had a horse so lame that he could scarcely walk; the trouble was in the knee; and two or three applications completely cured him."

Children Cry for Pitcher's Castoria

BY TELEGRAPH.

A Ship Railway from the Bay of Fundy to the Gulf of St. Lawrence—Cremation Condemned by the Pope.

The Chinese Exclusion Bill Contested. The Pacific Mail Service Finally Arranged and to be in Operation in Eighteen Months.

LAST NIGHT'S DESPATCHES.

OTTAWA NOTES.

OTTAWA, Oct. 12.—The coming social season promises to be unusually gay. Hon. Edgar Dewdney has purchased a residence on O'Conner street in the fashionable quarter of the city.

Mr. T. C Keefer, C.M.G., president of the American Society of Civil Engineers has received a cable from London announcing that the contract for the construction of the ship railway from the Bay of Funday to Baie Verte, on the Gulf of St. Lawrence, was finally settled yesterday and that Mr. Ketchum, the promoter of the scheme, sailed for Canada on the Etruria today. There is every probability that the first ship railway of the world will be built in Canada. Mr. Keefer is one of the provincial directors. The Chignecto Marine Railway Company works will probably cost $5,000,000.

An anonymous correspondent asks the department of justice if a Mormon elder can legally solemnize a marriage in Canada.

WILLIAM AND THE POPE.

LONDON, Oct. 12.—The *Chronicle's* home correspondent says that the interview between the pope and the Emperor William was most cordial. The emperor assured his holiness that he would adhere to a conservative policy both social and religious. The pope replied that the purity and grandeur of Germany would gain much if the liberty of the Catholic church and the independence of the pontiff were assured in Germany or at least more effectually guaranteed. It was also necessary, he said, to the interest of European civilization that the Roman question should be settled satisfactorily. The pope was greatly pleased with the emperor's address.

PLOT FRUSTRATED.

VIENNA, Oct. 12.—It is reported that the anarchist plot to assassinate the Emperor of Germany during his visit here was only frustrated by the timely knowledge of the police of its existence.

YANKEE IMPERTINENCE.

WASHINGTON, Oct. 12.—In the senate a resolution offered yesterday calling for information in the matter of the trial, conviction and execution of Riel for high treason in Canada in 1885, was taken up and a long statement was made by Blair, who bases his resolution on the ground that Riel was a naturalized American citizen. The resolution was referred to the committee on foreign affairs.

TO-DAY'S DESPATCHES.

HANGED.

ENFALA, Ala., Oct. 13.—Pauline McCoy, a negress, was hanged yesterday for the murder of a half-witted white girl last February.

THE NOVA SCOTIA SHIP RAILWAY.

OTTAWA, Oct. 13.—It is announced by a cablegram from London that the contract for the construction of a ship railway from the Bay of Funday to Isle Verte on the Gulf of St. Lawrence has been finally settled at a cost of $5,000,000.

CREMATION CONDEMNED.

ROME, Oct. 13.—The congregation of the holy office has sent a note to the bishops of France in which cremation is condemned, and they are ordered to adhere to interment.

ANOTHER REVOLUTION.

NEW YORK, Oct. 13.—Advices from Port au Prince, of Sept. 29th says: The elections of the members of the assembly constituante, to elect a president and revise the constitution of 1867 having resulted in favor of ex-Senator F. T. Legitime, General Seide Thelemaque, the other candidate for the presidency, attacked the Palais Nationale at Port au Prince on 28th Sept. at the head of about 4000 men who came with him as an army from the departments of the north. The provisional government defended the palace with regular troops and Port au Prince militia. Gen. Seide Thelemaque was killed during the attack, his troops were immediately disbanded and public order restored Gen. Legitime is now the only candidate and will be elected on the 10th inst. It is reported that the casualties to the force of Gen. Thelemaque amount to 100 killed and 45 wounded.

WHEAT.

LIVERPOOL, Oct. 13.—Wheat quiet. Cala. 8s. 1d.

CHICAGO, Oct. 13.—The wheat market closed half a cent higher. Nov. 115, Dec. 116½, May 115.

NEW YORK, Oct. 13.—The week closes with a weak wheat market. Nov. 112½, a falling off from yesterday's closing; Dec. 114½.

BURNED TO DEATH.

KANSAS CITY, Oct. 13.—Winnie, the 7-year-old daughter of Harrison Boyd, of Mexico, Mo., was left by her parents in charge of her two baby sisters last night. Her dress caught fire and she was burned to death. The two babies were suffocated by smoke.

DISCOVERED A SHORTAGE.

TOPEKA, Oct. 13.—Jeremiah Fields, who at last election was elected to succeed his father, Joseph Fields, as treasurer of Wabansee Co., has discovered a shortage of $18,500 in his father's accounts, and has made the fact known to the authorities to-day.

THE STRIKE OVER.

CHICAGO, Oct. 13.—According to an agreement made last night the West division cars are all running this morning. Yerkes meets the committee at 11 o'clock to arrange the terms of settlement of the north side troubles. The cases of the men arrested for putting dynamite on the north side tracks was continued to the 20th inst. this morning. The work of the detectives resulted, it is asserted, in unfolding a serious dynamite conspiracy in which at least five persons are implicated. Attorney Furthman said this morning that two more arrests would be made to-day, and when these prisoners were brought in the police would probably tell the story of the plot. The 11 o'clock conference resulted in no agreement. Yerkes said: "The agitators on the west side adopted resolutions regarding the strike and brought into dispute questions which I cannot consider. We could not agree." The committee will return at 2:30 o'clock. There is but little prospect of settlement. Yerkes explained to the committee that the west side resolutions last might gave him new things to consider aside from what was agreed on in the mayor's office.

PASSENGER LIST.

SAN FRANCISCO, Oct. 13.—Passengers per str. Mexico for Victoria: C. Harvey, S. E. Tucker, A. W. Townsend, P. Ferbrache and wife, O. E. Winslow, Stella Webster, Mrs. J. Bullen, Mrs. J. Crossen, Mrs. W. H. Walsh.

RENEWAL OF CONFLICT.

MADRID, Oct. 13.—There is a renewal of the conflict between Morocco and the United States. The latter demands that the authorities at Fez be arrested and punished for the arrest of the American consul's protege and that indemnity be paid.

WILL RESIGN.

PARIS, Oct. 13.—Premier Floquet declares he will resign if the project for the revision of the constitution is rejected or adopted through coalition.

ACTIONS AGAINST DR. M'KENZIE.

LONDON, Oct. 13.—Dr. Bergmann, one of the Emperor Frederick's physicians will bring action for libel in the English courts against Dr. McKenzie owing to statements made by the latter in his book on the emperor's case. It is thought Dr. Bernhardt will also sue McKenzie.

RAILROAD STRIKE.

BRAINERD, Minn., Oct. 13.—All the Northern Pacific yardmen struck this morning for an advance of wages. This is the first trouble the company ever had.

SETTLED AT LAST.

LONDON, Oct. 13.—Every detail of the Pacific mail contract is now finally settled between the imperial government and the Canadian Pacific. Tenders for their new steamers will be received within a week. The contract stipulates that the service commence within 18 months, the company receiving annually £45,000 from the imperial government in addition to £15,000 from the Dominion government for a monthly service of 10 years from Vancouver, not only to Yokohama and Hong Kong as at first intended, but also calling at Shanghai. Increasing anxiety is felt here to learn if the Dominion government realizes that the whole efficiency of the Canadian route east new depends on the Atlantic service.

CONTENDING THE EXCLUSION BILL.

SAN FRANCISCO, Oct. 13.—Attorney Riordan on behalf of the Chinese, argued the constitutionality of the Scott Act before the federal judges this morning. He contended that the act was unconstitutional because it deprives the Chinese of the rights conferred upon them by the custom house. He also contended that the 30,700 Chinese now holding certificates had a right to return and the United States was bound to admit them. The United States Attorney-General Carey did not reply to Riordan's argument, owing to the fact that during its delivery both judges clearly intimated that the cases would be decided against the Chinese.

HEAVY SUITS PROBABLE.

NEW YORK, Oct. 13.— Under the decision of the federal court in Philadelphia in the case of John Wanamaker, holding ribbons for trimming hats dutiable at 20 per cent. instead of 50 as has been the invariable practice, suits for a rebate to the amount of $5,000,000 or even $10,000,000 may be brought against the government.

Mrs. E. H. Perkins, Creek Centre, Warren Co., N. Y., writes: She has been troubled with asthma for four years; had to sit up night after night with it. She has taken two bottles of Dr. Thomas' Eclectric Oil, and is perfectly cured. She strongly recommends it, and wishes to act as agents among her neighbors.

Children Cry for Pitcher's Castoria

BAPTIST CHURCH, Agnes Street, East of Mary Street. Lord's Day Services at 11 a. m. and 7 p. m. Sabbath School and Bible Class at 2:30 p. m. All seats free; strangers cordially welcomed. —Rev. Thos. Baldwin, pastor.

METHODIST CHURCH, Oddfellows' New Hall. Rev. J. H. White, Pastor. Services at 11 a. m. and 7 p. m. Sunday School and Bible Class 2:30 p. m. Prayer Meeting on Thursdays at 7.30p.m. Seats free; strangers cordially invited.

ST. PAUL'S CHURCH, John Street, Opposite Orange Hall. Rev. Thomas Haddon, Pastor. Services every Sunday at 11 a. m. and 7 p. m. Thursday evenings at 7:30 o'clock. Seats free; all are cordially invited. Sunday School at 2:30 p. m.

W. C. T. U.—REGULAR MEETING every Wednesday afternoon at 3 o'clock at the W. C. T. U. Headquarters, Douglas St. Loyal Legion in the same place every Friday afternoon. Mrs. JAS. CUNNINGHAM, President; MISS DEBECK, Secretary. dau2tc

UNION LODGE No. 9, A. F. & A. M.—The regular Communications of this Lodge are held on the first Monday in each month. Sojourning brethren are cordially invited to attend
PETER GRANT,
fe23-tc Secretary.

Daily British Columbian

Saturday Evening, Oct. 13, 1888.

The *Empire* is being taken to task by a portion of the eastern press for persisting in publishing Mr. Wiman's volunteered disclosures on the progress of commercial and political union in the U. S. senate, after he had sent another telegram requesting the withdrawal of the first. The *Empire's* critics, of whom there are also some in this province, maintain that the action of that paper was unjust to Mr. Wiman, on the grounds that he had been mistaken or rather misled when he telegraphed the information to the press of Canada; but, as Mr. Wiman said that "information had reached him of a reliable character," no doubt the the *Empire* (from its own knowledge of the circumstances) believed that the information was reliable, and concluded that the public should know what was going on in the secret chambers of the senate committee with regard to the ultimate destiny of Canada. This agitation, which is very much affecting the peace and prosperity of the whole Dominion, should not be looked upon as a party political question, and although the *Empire* may be the organ of a political party in Canada, and from a party standpoint may have been only too willing to publish what the opposing party would have preferred to keep secret, we still maintain that the *Empire* acted in the public good by publishing what appears to have been substantially the truth, if Mr. Wiman's own judgment be "reliable" in such matters. In upholding the *Empire* in this matter, we do not by any means endorse all that the *Empire* may do and say on that or any other subject. Political organs and papers, and individuals, that take sides in party politics are obliged to say and do many things contrary to, or beyond their own convictions, but sometimes they may be in the right and may serve the public interests, intentionally or unintentionally, as in the present instance. Mr. Wiman, it is true, is Canadian born, and although he has lived long in the United States and amassed a fortune in business without becoming an American citizen, he may, nevertheless, be working in this matter more in the the interest of America than of his native country. "Where the treasure is there will the heart be also," is pretty true of every relation in life. THE COLUMBIAN'S attitude on this as on other questions is taken from a perfectly unbiased and impartial standpoint, with a sincere desire to get at the truth of the matter, for the truth's sake and in the public interest. THE COLUMBIAN does not care three straws for any party, nor for the opinions, public or private, of any party disciple, save in so far as they may contain a modicum of truth which can be sifted from the chaff of party prejudice and lop-sidedness.

The late Emperor Frederick is spoken of by his well-earned and universally conceded title of Frederick the Good. He bids fair to go down to posterity as Frederick the Great also. If the extracts recently published by a German newspaper as portions of the Emperor Frederick's diary be authentic, as they have every appearance of being, a revelation regarding the foundation of the German Empire has been made which will cause a revolution in the ideas of all men as to the importance of the actors in that great scene at Versailles. The Emperor William, Prince Bismarck and Count Von Moltke have not only been represented as the chief actors, but their's have almost been regarded as the only wills which brought abont the drama. During the nearly two decades that have elapsed since that time they have had all the credit due to men who have welded separate states into a mighty empire. There can be no doubt had it not been for the sagacity and dignity of the Emperor William, the energy, determination and diplomacy of Prince Bismarck, the army-constructing and strategical powers of Von Moltke, that the German Empire would not to-day have existed. But it is none the less true, if the diary extracts be true, that had it not been for the lofty wisdom and firmness of the Emperor Frederick, then Crown Prince of Prussia, the empire would not have been formed. King William was not only opposed to the attempt being made at that time, but it appears that he had no confidence in the project; he did not regard it as feasible, and was satisfied to be King of Prussia. Prince Bismarck was afraid that the South German states, and especially Bavaria, would throw themselves into the arms of Austria rather than come into the German Empire. Count Von Moltke had no opinion. The crown prince, it appears, after arguing with Prince Bismarck in vain, assumed an authoritative manner and compelled the chancellor to act. There have been those who have regarded Frederick as an amiable, well meaning, but rather weak man. It is a revelation even to those who knew that he was a strong man to find that he bent the will of the man of blood and of iron to his purpose and that he possessed the master mind which recognized the opportunity which might never have come again, and used King William, Bismarck and Von Moltke as instruments to form the German Empire. It appears that the crown prince was imbued with the idea of the feasibility of the foundation of the German Empire by his father-in-law, the Prince Consort of England, and it may be taken for granted that the Princess Royal of England, who had been carefully instructed in politics by her father, gave her husband full sympathy and support. Anything nobler was never recorded of a prince than that, while conducting a great and successful campaign and while planning an empire which should result from it, his chief thought was how best and soonest to establish liberal, constitutional and responsible government in that empire. That was to have been his life work. It would seem a misfortune for Germany, says an exchange, that the Emperor William did not die within a year of his triumph at Versailles. His work was then done, and his presence on the scene hindered, if it did not altogether prevent, the work of a far greater man. That the real founder of the empire and one who had such magnificent plans, should have only reigned a couple of months, and that in a dying condition, seems inscrutable. Had he been prevented by intrigue from ascending the throne at all, the people of Germany might well have been driven into revolution by the revelations of the diary, which would have showed the extent of the ingratitude of his son William and Bismarck who, it is said, were not unwilling that Frederick should abdicate. As is natural, the publication of this diary, with the disclosures it makes, has aroused the ire of Bismarck (whose prestige has been hurt) and his political supporters, who declare that it is a forgery. In the excess of their indignation they even descend to vilification of the late Emperor Frederick. Bismarck has obtained the consent of Emperor William to prosecute the publishers of the paper publishing the diary, for revealing state secrets (although if they are forgeries it is difficult to see how they can be considered state secrets), and an interesting time is expected.

The Proprietors of Parmelee's Pills are constantly receiving letters similar to the following, which explains itself. Mr. John A. Beam, Waterloo, Ont., writes: "I never used any medicine that can equal Parmelee's Pills for Dyspepsia or Liver and Kidney Complaints. The relief experienced after using them was wonderful." As a safe family medicine Parmelee's Vegetable Pills can be given in all cases requiring a Cathartic.

Children Cry for Pitcher's Castoria

Sacks! Sacks!

JUST ARRIVED—5,000 SACKS and 5,000 more en route. Farmers, send in your orders early, that I may know how many to import.

dwse24m1 W. R. AUSTIN.

NEW

Boot and Shoe

STORE.

DOLLARS SPEAK!

LADIES, IF YOU WISH TO GET reliable goods at low figures, read the following:—

I take much pleasure in announcing to the public of New Westminster that I have opened out a large and well assorted stock of MEN'S, WOMEN'S AND CHILDREN'S BOOTS, SHOES AND SLIPPERS in all qualities. These goods were expressly manufactured for me by the celebrated Ames, Holden Boot and Shoe Co., of Montreal, and having purchased for cash and intend selling for the same, I am prepared to dispose of these goods at prices which cannot but be satisfactory. Come and look at the stock, compare prices and you will acknowledge I am able to give you bargains.

WM. JOHNSTON,
Columbia street, New Westminster.
oc10dtc

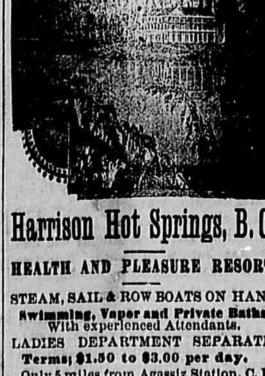

Harrison Hot Springs, B. C.

HEALTH AND PLEASURE RESORT.

STEAM, SAIL & ROW BOATS ON HAND
Swimming, Vapor and Private Baths,
With experienced Attendants.
LADIES DEPARTMENT SEPARATE.
Terms; $1.50 to $3.00 per day.

Only 5 miles from Agassiz Station, C. P. R. Reduced R. R. and Steamboat rates. Excursion rates good for 30 days from Westminster to Agassiz Station and return, $5. Saturday excursion rate, good until following Monday, $2.50. Comfortable Stages meet all trains. Tickets can be obtained at R. R. office. dap29dtc&w

A Creaking Hinge

Is dry and turns hard, until oil is applied, after which it moves easily. When the joints, or hinges, of the body are stiffened and inflamed by Rheumatism, they cannot be moved without causing the most excruciating pains. Ayer's Sarsaparilla, by its action on the blood, relieves this condition, and restores the joints to good working order.

Ayer's Sarsaparilla has effected, in our city, many most remarkable cures, in cases which baffled the efforts of the most experienced physicians. Were it necessary, I could give the names of many individuals who have been cured by taking this medicine. In my case it has worked wonders, relieving me of

Rheumatism,

after being troubled with it for years. In this, and all other diseases arising from impure blood, there is no remedy with which I am acquainted, that affords such relief as Ayer's Sarsaparilla.—R. H. Lawrence, M. D., Baltimore, Md.

Ayer's Sarsaparilla cured me of Gout and Rheumatism, when nothing else would. It has eradicated every trace of disease from my system.—R. H. Short, Manager Hotel Belmont, Lowell, Mass.

I was, during many months, a sufferer from chronic Rheumatism. The disease afflicted me grievously, in spite of all the remedies I could find, until I commenced using Ayer's Sarsaparilla. I took several bottles of this preparation, and was speedily restored to health.—J. Fream, Independence, Va. ††

Ayer's Sarsaparilla,

Prepared by Dr. J. C. Ayer & Co., Lowell, Mass. Sold by all Druggists. Price $1; six bottles, $5.

NOTICE.

NOTICE IS HEREBY GIVEN THAT thirty days after date we intend to apply to the Chief Commissioner of Lands and Works for permission to lease for timber purposes the following described lands, situated in New Westminster District, B. C., on the southerly side of Harrison lake, and about twenty miles from Harrison hot springs:

Commencing at a post planted at the south-west corner of Plot No. One [1] of Martin & Son's application for the Harrison Saw Mills, dated September 24th, 1888, post marked H. S. Mill; thence 160 chains north, 70 deg. west, to a post marked S. W. post, H. S. Mill; thence 20 chains north-east to a post marked N. W. post, H. S. Mill; thence east 165 chains to a post marked N. E. post, H. S. Mill; thence 40 chains south to place of commencement —containing about 300 acres.

HARRISON SAW MILLS.
JOS. MARTIN & SON.
Dated October 8, 1888. doc10m1

THE

HISTOGENETIC SYSTEM

The Entire Revolution of Medicine.

DR. JORDAN'S HISTOGENETIC SYSTEM of Medicines cures Paralysis, Blindness, Deafness, Rheumatism, Asthma, Neuralgia, Bronchitis, Catarrh, Erysipelas, Bright's Disease, Heart Disease, Dropsy, and all chronic complaints, Fevers, Small Pox, Piles, Dyspepsia, Measles, Diptheria, Cancer, Consumption, Epilepsy, Ulceration of Bone, Whooping Cough, Cholera Infantum, Croup, Prolapsus Uteri, and all female complaints. The system is simple. The medicine rebuilds the diseased cells and tissues of the body with the same proximate principles, and ferments, Organic Bodies and so on which are normally prepared in the body by the glands. For sale by

d8autc M. DESBRISAY.

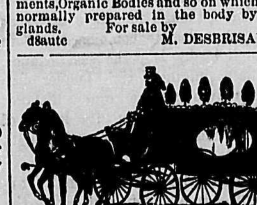

W. E. FALES,

PRACTICAL UNDERTAKER.

Embalming a Specialty.

Dealer in Wooden and Metalic Burial Caskets. Funerals conducted.

A full line of Coffin Trimmings always on hand. Parties at a distance supplied at shortest notice. Satisfaction guaranteed in every particular.

dwoc1tc COLUMBIA ST. NEW WEST.

TO SAW MILL MEN.

The Wm. Hamilton Mfg Co. Ld.

Peterborough, Ont.

Manufacturers of

SAW MILL ENGINES AND BOILERS

GANG, CIRCULAR AND HEAVY BAND SAW MILLS,

For the convenience of their British Columbia friends, have appointed

Messrs. F. G. Strickland & Co.

MILLWRIGHTS AND MECHANICAL ENGINEERS,
WESTMINSTER,

Their Sole Agents for this Province.

We are now building a special line of Machinery for this country, equal to anything built on the American continent. Before making any changes you will do well to correspond with our agents.

WM. HAMILTON, Sr.
au8dwtc President.

DR. CHILD'S

PILE OINTMENT!

An Infallible Remedy!

"I had Piles very bad. Treatment by various doctors and at Medical Institute did me no good. Dr. Child's Pile Ointment cured me." J. KIVN.

"I had Piles fifteen years. A $2 pot of Dr. Child's Pile Ointment has about cured me." J. ROLLEY.

(Mr. R. now reports that he is completely cured).

"I had Piles over ten years. Suffered terribly. Nothing did me any material good until I tried Dr. Child's Pile Ointment, which gave immediate relief, and I now consider myself cured."

THOS. ECKERSLEY,
Loco. Engineer.

"I had Piles about thirty years. Was often laid up with them. Was under treatment three months in hospital at St. Paul, but nothing did me much good till I got Dr. Child's Pile Ointment, which relieved me instantly. One pot cured me and two other men."

J. H. CRUIKSHANKS,
Painter.

PRICE, ONE DOLLAR

—SOLD BY—

D. S. CURTIS & CO.

WHOLESALE & RETAIL DRUGGISTS,

New Westminster, Brit. Col.

dwse20m1

BON MARCHE

JUST ARRIVED,

AN ELEGANT ASSORTMENT OF

Ladies' and Chi'dren's Dolmanettes,

Ulsters & Jackets,

OF THE LATEST STYLES,

At the **BON MARCHE,**

dwse28m3 COLONIAL BLOCK.

Dress-Making!

Misses McDOUGALL

COLUMBIA STREET,

New Westminster, B. C.

Satisfaction guaranteed. dap13tc

FASHIONABLE

DRESS MAKING

At MISS JENNINGS',

(LATE OF ENGLAND)

Corner of Church and Columbia Streets, NEW WESTMINSTER.

Satisfaction guaranteed. dwfe7tc

NOTICE.

NOTICE IS HEREBY GIVEN THAT we intend to make application to the Chief Commissioner of Lands and Works for permission to lease the following described property for timbering purposes, viz.:

Commencing at a post planted on the south side of unsurveyed channel at northwest corner of Lot 25, Valdez Island; thence east 80 chains, more or less, to the northeast corner of Lot 25; thence south 80 chains, thence east 40 chains, thence south 20 chains, thence east 20 chains, thence south 20 chains; thence east 20 chains, thence south 20 chains, thence east 60 chains, thence north 40 chains, thence west 40 chains, thence north 80 chains, thence west 20 chains, thence north 40 chains, more or less, to a post on the shore of unsurveyed channel; thence following the shore line in a westerly direction to point of commencement, and containing in all 1400 acres, more or less.

LAIDLAW & CO.
August 31st, 1888. doc2m1

Contract Refused

FAILING TO SECURE DISPOSAL OF MY MATTRESSES

—AT THE—

Mouth of the Fraser

I now offer SPECIAL INDUCEMENTS to the Citizens of

NEW WESTMINSTER

And Surrounding Districts.

N. B.—A first-class Upholsterer employed.

dau9tc **P. PEEBLES.**

C. E. WOODS, LAND SURVEYOR. A. C. GAMBLE, NOTARY PUBLIC.

Woods, Turner & Gamble

LAND SURVEYORS,

Real Estate, Insurance, Financial Agents

AND CONVEYANCERS.

AGENTS FOR

FIRE.—The Western of Toronto, The Ætna, The City of London, and The Hartford.

LIFE.—The New York Life Insurance Co.

ACCIDENT—The Travellers' of Hartford

Land Surveying in all its branches accurately and promptly carried out.

City and Suburban Lands for Sale. We can show a complete list of desirable localities.

Farming Lands, improved and unimproved, throughout the district.

Mining and other Stock bought and sold.

Money to Loan on first mortgage at low rates.

TELEPHONE CALL NO. 33.
P. O. DRAWER W.

WOODS, TURNER & GAMBLE,
OFFICE, ELLARD'S BLOCK, - COLUMBIA STREET
NEW WESTMINSTER.
dmh14tc

Lowenberg, Harris & CO.

Real Estate,

INSURANCE

—AND—

Financial Agents

Purchase, Sell and Lease Property,

Collect Rents,

Make Loans on Mortgages,

And transact all Business relating to Real Estate.

—AGENTS FOR—

London Assurance Corporation.
Connecticut Fire Insurance Co. of Hartford.
London and Lancashire Life Assurance Co.
Canton Insurance Office, Ld. (Marine)

OFFICES:

Columbia St., New West'r.

41 Government St., Victoria

dwse14y1

Land Registry Ordinance, 1870

Part (90 Acres) of Lot No. 450, Group II., in the District of New Westminster.

WHEREAS THE CERTIFICATE OF Title of Isaac Sinclair Johnston to the above lands has been lost or destroyed, and application has been made for a duplicate thereof;

Notice is therefore hereby given that a fresh Certificate will be issued in lieu of that so lost or destroyed, unless cause be shown to the contrary within one month from the date hereof.

R. W. ARMSTRONG,
Deputy Registrar.

Land Registry Office,
New West., 28th Sept., 1888. dse28m1

NOTICE.

Canada Life Assurance Co.

PARTIES INSURED IN THE ABOVE Company, whose Premiums are payable at Eastern points, can have the place of payment thereof changed to this city, free of charge, by applying to the undersigned.

Risks taken in this leading Canadian Company at most favorable rates.

HENRY V. EDMONDS,

djc28tc AGENT.

TURNER, BEETON & CO.

MERCHANTS,

WHARF STREET - VICTORIA.

AGENTS FOR

North British and Mercantile Insurance Co. for Mainland.

H. C. BEETON & CO.,
36 Finsbury Circus,
London, E. C.

NOTICE.

NOTICE IS HEREBY GIVEN THAT 60 days after date we intend making application to the Chief Commissioner of Lands & Works for permission to purchase the following described lands in Coast District, Province of British Columbia:

No. 1.—Commencing at the N. E. corner of Lot 34, Range 1 (Valdez Island); thence east ten (10) chains, south to shore line of Hoskyn inlet, thence northwesterly along shore line of Hoskyn inlet and Village bay to the S. E. corner of Lot 34, thence along its eastern boundary to point of commencement—containing about 80 acres.

No. 2.—The small island lying at the head of Village bay, Valdez island, containing about one (1) acre.

New West., B. C., Sept. 10, 1888.

ROYAL CITY PLANING MILLS CO.
(Limited)

By their Agent,
dse11m2 CHARLES E. WOODS.

North British and Mercantile

FIRE

INSURANCE

COMPANY.

ESTABLISHED 1809.

Authorized Capital,	£3,000,000
Subscribed "	2,500,000
Paid up,	625,000
Fire Fund & Reserves, as at 31st Dec., 1887,	1,788,112
Revenue Fire Branch,	1,270,344

☞ Rates as Low as any other reliable Company doing business in British Columbia.

J. G. JAQUES,

Agent for New Westminster City and District. dje22tc

NOTICE

HENRY V. EDMONDS

NOTARY PUBLIC,

CONVEYANCER, REAL ESTATE

—AND—

INSURANCE AGENT

HAS REMOVED

—TO HIS—

NEW AND EXTENSIVE PREMISES

—IN—

BANK BUILDINGS

COLUMBIA STREET,

NEW WESTMINSTER, - B. C.

Opp. Postoffice and next door to the Bank of British Columbia.

PROPERTY FOR SALE

IN ALL PARTS OF THE

City and District of New Westminster,

—AND—

CITY OF VANCOUVER

AGENT FOR

The Canada Life Insurance Co.,
The National Fire Assurance Co.,
The Norwich Union Fire Insurance Society.

Loans Effected on Real Estate at Reasonable Rates.

ESTABLISHED, A.D., 1864.

dse15y1

Executor's Notice.

ALL PERSONS HAVING CLAIMS against the Estate of the late John H. McInnes must present same, properly verified, to the undersigned on or before the 31st inst., and all persons indebted to said Estate must pay forthwith.

D. S. CURTIS,
For Executors.

New West., Oct. 5, 1888. doc5td

GREAT

Real Estate Sale!

I HAVE RECEIVED INTSRUCTIONS to sell by Public Auction at the Colonial Hotel, on

Saturday, October 13th,

AT 8 O'CLOCK, P.M.

THAT VALUABLE HOUSE AND LOT on Agnes street west, and known as Lot 9, Block XXXIII, New Westminster City. This is a full size lot with good six-room House, stabling for four horses, an excellent garden of bearing Fruit Trees, and a never failing supply of pure spring water. Terms, $1200 cash, balance at 8 per cent.

THE S. W. QUARTER OF SECTION 30, Group 2, 3½ miles from New Westminster, with half a mile frontage on the Scott Road leading to Ladners Landing. This is an excellent chance to secure a good ranch within easy reach of the city. The growth is principally light alder, and the soil is of excellent quality. Terms, 25 per cent. cash, balance at 8 per cent.

THAT VERY ELIGIBLE LOT ON Agnes street, next the residence of Mr. Phillips, and known as Lot 86, Victoria Gardens; the size of the lot is 66 x 132 feet. This is one of the best situated lots on this street, and should meet with ready sale.

ANNACIS ISLAND.

ALSO THAT VERY DESIRABLE PROperty known as "Annacis Island." This island is situate about three-quarters of a mile below New Westminster City on the Fraser River. It contains 905 acres, a great part of which is prairie with a heavy growth of timber around the outer edge of the island, forming an excellent shelter and making it eminently adapted for a stock ranch. Some of the land has been cultivated, and it is upon this island that the beet sugar industry was established. This property will be found worthy the attention of capitalists, as in the hands of competent parties this island could be conveniently cut up into small farms of say 50 acres each, and would bring in a handsome return for the investment. And parties locating here would be within easy reach of the city, and have the advantages of a ready and constant market for all they could produce.

ALSO SEVERAL CHOICE LOTS 66 x 132 in Lot 19, Block XIII, New Westminster suburbs; and in Lot 9, Block X, New Westminster suburbs, facing on the Douglas Road. Terms, one-third cash, balance in three and six months, at 8 per cent. interest.

LOTS 15, 16, 17, 18, 22, 31 AND 32, SUBdivisions of Lots 1 & 32, Block 7, New Westminster Suburbs.

T. J. TRAPP,
se28td Auctioneer.

Public Notice

THE ATTENTION OF THE PUBLIC is hereby directed to the "Provincial Health (small-pox) By-Laws, 1888," issued by His Honour the Lieutenant-Governor in Council, under authority of the "Health Ordinance, 1869."

Having been appointed Provincial Health Officer for Districts lying south of Fraser River, I hereby give notice that the provisions of said By-Laws will be strictly enforced, and all persons are required to govern themselves accordingly.

R. I. BENTLEY, M. B.,
Provincial Health Officer.

New West., Oct. 6, 1888. doc6m1

[L.S.] HUGH NELSON.

BY-LAWS ISSUED BY HIS HONOUR THE LIEUTENANT-GOVERNOR-IN COUNCIL,

UNDER THE AUTHORITY OF THE "HEALTH ORDINANCE, 1869."

HIS HONOUR THE LIEUTENANT-Governor of British Columbia, by and with the advice of the Executive Council of British Columbia, acting under and by virtue of the provisions of the "Health Ordinance, 1869," enacts as follows:—

1. Whenever small-pox is present in any locality without the boundaries of any Municipality, the Provincial Health Officer nearest to such locality shall at once cause the patient to be removed to an isolated hospital, tent or other suitable place, or cause such person to be otherwise sufficiently isolated, and shall see that he is properly cared for, and shall take proper measures for the disinfection, or, if necessary, the destruction of all clothing which may have been exposed to the contagion, and for the disinfection and purification of every conveyance, rail-car, steamboat, railway, vessel, carriage, or other vehicle which may have been exposed to the contagion.

2. Such Health Officer shall have, in his discretion, full power to place in another building or tent all persons who may have been exposed to the contagion, and shall cause them to be supplied with all necessaries until the period of incubation of the disease shall have elapsed, and no such person shall go, or be permitted to go, abroad, until he or she has given satisfactory proof of successful vaccination within the preceding seven years, or shall have obtained a medical certificate of insusceptibility to the vaccine disease, nor until the clothing or effects worn or carried by or with him or her have been properly disinfected, if the same have been exposed to contagion.

3. To assist the Health Officer, he shall have full power to employ persons to be nurses, sanitary policemen, and otherwise to aid in the prevention of the spread of the disease, and may himself give and enforce such reasonable directions for the same purpose as to him may seem expedient, and the nearest Government Agent shall see that all articles and necessaries required by the Health Officer are furnished.

4. It shall be the duty of every medical practitioner who shall attend upon, or give medical or surgical advice, to or about any person suffering from small-pox, to give notice forthwith after he shall have commenced so to attend or give such advice, to the nearest Provincial Health Officer. When a householder knows that a person within the house occupied by him is taken sick of small-pox, he shall immediately give notice thereof to the nearest Provincial Health Officer.

5. The Provincial Health Officer before mentioned is and includes any person appointed Health Officer under the "Health Ordinance, 1869," by the Lieutenant-Governor in Council.

6. The foregoing provisions shall have no effect within the limits of any Municipality, save as hereinafter mentioned.

7. In case the Council of any Municipality, whenever small-pox is present, or likely to occur therein, shall fail to make or carry out proper provisions to prevent the invasion or spread of small-pox within the Municipality, and complaint thereof shall be made to the Lieutenant-Governor by the Council of any adjacent Municipality, it shall be lawful for the Lieutenant-Governor in Council, acting upon such complaint or in his discretion upon other information, to order that these regulations shall, until otherwise ordered, apply to and be in force within the Municipality in which such neglect occurs, and thereupon any Provincial Health Officer shall have, within and in respect of such Municipality all the authority with which he is clothed in respect of localities without Municipalities, and in such case all disbursements and expenses paid by the Province, in the carrying out within such Municipality of the foregoing regulations, shall be paid by such Municipality.

8. These regulations may be cited as the "Provincial Health (small-pox) By-Laws, 1888."

Dated at Victoria, this 3rd day of October, 1888.

By Command,
JNO. ROBSON,
doc3m1 Provincial Secretary.

NOTICE

NOTICE IS HEREBY GIVEN THAT we have made application to the Hon. Minister of the Interior for a lease for timbering purposes of the following described tract of land:

Commencing at a post planted at the forks of Silver Creek (on Harrison Lake), about one and a-half miles from its mouth; thence east 80 chains, thence south 120 chains, thence west 160 chains, thence North 120 chains, thence east 80 chains, to place of commencement.

BRUNETTE SAW MILL CO. (Ld.)
dse22m1 Per H. L. DEBECK, Manager.

NOTICE.

NOTICE IS HEREBY GIVEN THAT we intend to make application to the Chief Commissioner of Lands and Works for permission to lease the following described property for timbering purposes, viz:

Commencing at a post planted northeast from Granite Point, Valdez Island, Discovery Passage, on the opposite side of unsurveyed channel; thence east 20 chains, thence north 20 chains, thence west 40 chains, thence north 20 chains, thence west 20 chains, thence south 40 chains, more or less, to the shore; thence following the shore line to point of commencement, and containing in all 160 acres, more or less.

LAIDLAW & CO.
September 1st, 1888. doc2m1

NOTICE.

NOTICE IS HEREBY GIVEN THAT we intend to make application to the Chief Commissioner of Lands and Works for permission to lease the following described property for timbering purposes, viz.:

Commencing at a post planted at the southeast corner of Lot 18, Valdez Island; thence east 40 chains, thence north 20 chains, thence west 20 chains, thence north 60 chains, thence west 20 chains, thence north 40 chains, thence west 20 chains, thence south 20 chains, thence west 20 chains, thence south 20 chains, thence west 20 chains, thence south 20 chains, thence east 20 chains to the northwest corner of Lot 18; thence east 40 chains to the northeast corner of the said lot; thence south 60 chains to point of commencement—containing in all 440 acres, more or less.

LAIDLAW & CO.
July 23rd, 1888. doc1m1

PORT HAMMOND

NURSERY

Fruit Trees,

Ornamental Trees,

Small Fruits,

And GARDEN STOCK on hand in great variety.

Everything first-class and furnished in good shape.

Send 15 cts. for valuable 80-page Descriptive Catalogue with 6 beautiful colored plates. Price Lists sent free.

G. W. HENRY,
dwde16tc Port Hammond, B. C.

Wm. A. Dashwood-Jones

FRESH CALIFORNIA AND LOCAL

Fruits & Vegetables

ALWAYS ON HAND.

GOODS DELIVERED FREE.

dje21tc

Guns! Guns!

RIFLES, REVOLVERS,

Ammunition, Reloading Tools, Fishing Tackle.

ALL KINDS OF SPORTING GOODS.

BEAR, BEAVER AND ALL OTHER TRAPS.

Spectacles and Sewing Machine Needles

A SPECIALTY.

A fine line of Cutlery, Pipes, Bar Goods, Fancy Goods, &c.

The largest assortment of Single and Double, Breech and Muzzle-loading SHOT-GUNS in the province, from $5 up to $100. W. W. Greener Guns.

S. H. WEBB,
AUCTIONEER & APPRAISER.
New Westminster, B. C. dwse10m3

M. A. McRAE,

Merchant Tailor,

HAS JUST RECEIVED A FULL LINE

—OF—

Fall & Winter Goods!

WORSTED & TWEED SUITINGS

Overcoating, Trousering and Fancy Vesting.

We keep a large and select stock of everything that is found in any first-class Tailoring Establishment.

OPPOSITE COLONIAL HOTEL

COLUMBIA ST., - NEW WESTMINSTER.
dwmh28tc

CALL AT

JAMES WISE'S

OLD STAND,

Opp. the C. P. N. Co.'s Wharf,

For a General Assortment of

Dry Goods,

CLOTHING,

Millinery,

Ladies' & Children's Apparel,

Groceries, Crockery, Cordage, &c.

Butter Kegs, Barrels,

Hay, Grain, Feed, &c.

FARM PRODUCE

BOUGHT OR SOLD ON COMMISSION.

JAMES WISE,

FRONT STREET, - NEW WESTMINSTER.

dmy2m1

A TERRIBLE TROPICAL SNAKE.

Graphic Description of a Creature Whose Power To Destroy Is Awful.

There are eight varieties of him (the fer de-lance), the most common being the gray speckled with black, precisely the color that enables the monster to hide himself among the roots of the tree by simply coiling about them and concealing his triangular head.

Sometimes he is a beautiful flower yellow; then he may never be distinguished from the bunch of bright bananas among which he hangs coiled, or he may be a dark yellow, or a yellowish brown, or the color of wine lees speckled with pink and black, or a perfect ash tint, or black with a yellowish belly, or black with a rose belly—all hues of tropical mould, of old bark, of putrefying trees, of forest detritus.

The iris of the eye is orange, with red flashes; at night it glows like incandescent charcoal.

And the fer-de-lance reigns absolute king over the mountains and the ravines; he is lord of the forests and the solitudes by day, and by night he extends his dominion over the public roads, the familiar paths, the parks, the pleasure resorts.

People must remain at home after dark unless they dwell in the city itself: if you happen to be out visiting after sunset, only a mile from town, your friends will caution you anxiously not to follow the boulevard as you go back, and to keep as closely as possible to the very centre of the path.

Even in the brightest moon you cannot venture to enter the woods unescorted; you cannot trust your eyes to detect danger; at any moment a seeming branch, a knot of lianas, a pink or gray root, a clump of pendent yellow fruit, may suddenly take life, writhe, swell, scratch, spring, strike.

Then you will need aid indeed, and most quickly; for within the space of a few heart-beats the stricken flesh chills, tumefies, softens, changes color, spots violaceously, and an icy coldness crawls through all the blood. If the physician or the *pauseur* arrives in time, and no artery or vein has been directly pierced, there is hope, but the danger is not passed when the life has been saved.

Necrosis of the tissues begin; the flesh corrupts, tatters, tumbles from the bone, and the colors of its putrefaction are frightful mockeries of the hues of vegetable death, of forest decomposition, the ghastly pinks and grays and yellows of rotting trunks and roots melting back into the thick fetid clay that gave them birth. You moulder as the trees moulder; you crumble and dissolve as dissolves the substance of the balatas and the palms and the acomats; the Death-of-the-Woods has seized upon you!

And this pestilence that walketh in darkness, this destruction that wasteth at noonday, may not be exorcised. Each female produces viviparously from 40 to 60 young at a birth. The haunts of the creature are in many cases inaccessible, inexplorable; its multiplication is prodigious; it is only the surplus of its swarming that overpours into the cane fields, and makes the high road perilous after sunset, yet to destroy three or four hundred thanatophidia on a single small plantation during the lapse of 12 months has not been uncommon.

The introduction of the mangnouste (the ichneumon) may, it is hoped, do much toward protecting the workers in the cane fields and on the cocoa and coffee plantations, but the mangnouste's powers are limited, and the ocean of death is illimitable.—Harper's Magazine.

SUNDAY WORK IN GERMANY.

Its Results Do Not Favor Keeping People Busy Seven Days a Week.

The extent to which Sunday labor is carried on in Germany, as shown in a report of the United States consul at Leipsic, will probably surprise even those who have hitherto observed the tendency in this direction.

In the Prussian districts, from which the fullest returns were obtained, it appears that of 500,156 establishments, employing 1,382,591 hands, 288,931 establishments are kept open on Sundays, and 668,027 of the hands are employed on that day, the percentage of establishments kept open being 57.75, and the percentage of employes working on Sunday 42.23. In trade and transportation the report shows that 77 per cent. of the establishments are kept open and 57 per cent. of the hands employed.

It would, of course, be interesting to know what correspondence there has been between seven-day labor and the production and trade of the empire for a series of years.

The attempt to dispense with one day of rest in every seven days has often been made in the past, but never with success, although a temporary advantage has been gained in increased production. Inferior workmanship, however, has been sure to follow, and it is doubtful if Germany's experiment in the face of the experience of the world will ultimately succeed.

THE WISDOM OF CHILDHOOD.

An Effective Rebuke of a Heartless Son.

An old grandfather had become quite feeble, and his hand shook so that he could hardly hold a dish. Frequently it slipped from his trembling fingers and was broken. His son harshly scolded him for what he called such carelessness.

One day the latter's little boy came into the room to find his father at work on a block of wood, and asked him if he was making another pig's trough.

He replied:

"I am making a trough for an old hog to eat out of. The fact is, it is for your grandfather. He's broken so many dishes that I must stop it or we'll all go to the poorhouse. Now, my boy, run away and play."

But the boy hesitated, and slowly said: "Father, hadn't I better stay and learn how to make it, so when you get old and break up the dishes I can make one for you to eat out of?"

The trough wasn't finished.—Hartford Herald.

While There's Life There's Hope.

"As you can only be a sister to me," he said, in broken tones, "will you let me kiss you good night?"

She shyly said she would.

Then he folded her in his strong arms and gently placing her head against his manly breast, he kissed her passionately.

"Mr. Sampson," she said softly, "this is all so new to me, so—so different from what I thought it to be, that if you will give me a little time to—to think it over, I—I may——"

But let us withdraw from this sacred scene.—New York Sun.

No Hypocrite.

Husband—"I think we had better give up our pew in the church, my love."

Wife—"Why?"

Husband—"I am going into the coal business and I hate hypocrisy."—Binghamton Republican.

Constipation

Is a universal and most troublesome disorder. It causes Headache, Mental Depression, impairs the Sight and Hearing, destroys the Appetite, and, when long continued, causes Enlargement of the Liver, Inflammation of the Bowels, and Piles. Constipation is speedily cured by Ayer's Pills.

For a number of months I was troubled with Costiveness, in consequence of which I suffered from Loss of Appetite, Dyspepsia, and a disordered liver. My eyes also troubled me. I was compelled to wear a shade over them, and, at times, was unable to bear exposure to the light. I was entirely

CURED BY USING

three boxes of Ayer's Pills. I have no hesitation in pronouncing this medicine to be the best cathartic ever made.—James Eccles, Poland, Ohio.

I suffered from Constipation, and, consequently, from Headache, Indigestion, and Piles, for years. Ayer's Pills, which I took at the suggestion of a friend, have given me effectual relief. I commenced taking this remedy two months ago, and am now free from Constipation, the removal of which has caused my other troubles to disappear, and greatly improved my general health.—W. Keeler, Amherst, Mass.

I suffered from Constipation, which assumed such an obstinate form that I feared a stoppage of the bowels. Two boxes of Ayer's Pills cured me, completely.—D. Burke, Saco, Me. tf

Ayer's Pills,

Prepared by Dr. J. C. Ayer & Co., Lowell, Mass. Sold by all Druggists and Dealers in Medicine.

TIME TABLE

Str. "Gladys,"

UNTIL FURTHER NOTICE, WILL leave for Chilliwhack and way places on TUESDAYS, THURSDAYS and SATURDAYS, at 7 a. m., returning on the following days. For all further information apply on board, or to

W. B. TOWNSEND,
dmy9tc On the Wharf.

NOTICE.

NOTICE IS HEREBY GIVEN THAT we intend to make application to the Chief Commissioner of Lands and Works for permission to lease the following described property for timbering purposes, viz.:

Commencing at a post planted at the northeast corner of Hastings Saw Mill Co.'s limit, Johnstone Straits, Valdez Island; thence east 20 chains, thence south 60 chains, more or less, to Hastings Saw Mill Co.'s line; thence following the said line west and north to point of commencement, and containing in all 120 acres, more or less. LAIDLAW & CO.

27th August, 1888. doc2m1

NOTICE.

NOTICE IS HEREBY GIVEN THAT we intend to make application to the Chief Commissioner of Lands and Works for permission to lease the following described property for timbering purposes, viz.:

Commencing at a post planted on the north side of unsurveyed channel, Valdez Island, about 2 miles from Discovery Passage; thence north 40 chains, thence east 120 chains, thence south 20 chains, more or less, to the shore; thence following the shore line in a westerly direction to point of commencement, and containing in all 440 acres, more or less. LAIDLAW & CO.

29th August, 1888. doc2m1

NOTICE.

NOTICE IS HEREBY GIVEN THAT we intend to make application to the Chief Commissioner of Lands and Works for permission to lease the following described property for timbering purposes, viz.:

Commencing at a post planted about 45 chains north from the southeast corner of Hastings Saw Mill Co.'s limit, Johnstone Straits, Valdez Island; thence east 40 chains, thence north 40 chains, thence west 80 chains, more or less, to Hastings Sawmill Co.'s line; thence following the said line south and east to point of commencement, and containing in all 130 acres, more or less. LAIDLAW & CO.

29th August, 1888. doc2m1

NOTICE.

NOTICE IS HEREBY GIVEN THAT we intend to make application to the Chief Commissioner of Lands and Works for permission to lease the following described property for timbering purposes, viz.:

Commencing at a post planted on the south side of Thurlow Island, southwest from Hemming Bay, Nodales Channel; thence west 20 chains, thence north 20 chains, thence west 20 chains, thence north 20 chains, thence east 40 chains, thence north 40 chains, thence west 20 chains, thence north 40 chains, thence west 20 chains, thence north 40 chains, thence east 20 chains, more or less, to the Hastings Saw Mill Co.'s line; thence following the said line south and east a distance of 160 chains, more or less, to the southwest corner of Hastings Saw Mill Co.'s limit, Hemming Bay; thence following the shore line to point of commencement, and containing in all 480 acres, more or less. LAIDLAW & CO.

22nd August, 1888. doc2m1

COME AND SEE!

W. H. HOLDEN,

HAVING TAKEN POSSESSION OF the "Temperance House," fronting on Columbia and Church Streets, opposite the Episcopal Church, and now known as the

FARMERS' HOME!

Will accommodate the traveling public at the following rates:

Board per day	$1 00
" " week	5 00
Single Meals	25
Beds	25

Good accommodation for Ladies and families. my9tc

Flowers for sale

CHINA & JAPAN

Fancy Goods

WE HAVE JUST RECEIVED a large consignment of all kinds of

CELEBRATED TEA,

Embroidered Silk Goods,

Shawls, Screens, Bed Quilts,

Dressing Gowns, Etc., Etc.

—ALSO—

Porcelain, Satsuma, Cloisanne,

Bronze, Ivory, Sandalwood and

Curios of Every Description.

IMPORTED BY EVERY STEAMER DIRECT FROM CHINA AND JAPAN.

Hoping that you will honor us with your visit, we remain very respectfully yours,

Kwong on Wo & Co.,

FRONT STREET, New Westminster, B. C.
Post Office Box No. 7. ddec1

NOTICE.

ANY PERSONS INDEBTED TO STEWART & CASH will please call and settle on or before the 20th inst., and any claims against the said firm will be immediately dealt with.

doc6td STEWART & CASH.

NOTICE.

NOTICE IS HEREBY GIVEN THAT we intend to make application to the Chief Commissioner of Lands and Works for permission to lease the following described property for timbering purposes, viz.:

Commencing at a post planted on the shore of Lake; thence north 5 chains, more or less, to the south boundary line of Lot 518, Deep Bay; thence east 40 chains, more or less, to the southeast corner of said lot; thence north 20 chains, thence east 60 chains, thence south 20 chains, thence west 40 chains, thence south 20 chains, thence west 60 chains, thence north 15 chains, more or less, to point of commencement, and containing in all 200 acres, more or less. LAIDLAW & CO.

September 14th, 1888. doc2m1

NOTICE.

NOTICE IS HEREBY GIVEN THAT we intend to make application to the Chief Commissioner of Lands and Works for permission to lease the following described property for timbering purposes, viz.:

Commencing at a post planted on the northeast side of Forbes Bay, thence east 100 chains, thence north 20 chains, thence east 40 chains, thence north 20 chains, thence east 60 chains, thence south 60 chains, thence west 20 chains, thence south 20 chains, thence west 60 chains, thence south 20 chains, thence west 80 chains, thence north 20 chains, thence east 60 chains, thence north 20 chains, thence west 80 chains, more or less, to the shore; thence following the shore line to point of commencement, and containing in all 1000 acres, more or less. LAIDLAW & CO.

September 10th, 1888. doc2m1

J. & W. STUART,

Musselburgh, Scotland,

Manufacturers and Patentees of the Celebrated Machine-made

DOUBLE KNOTTED SALMON NETTING TWINES, &C.

The large demand for Messrs. Stuart's manufactures has resulted in very extensive additions to their Establishment at Musselburgh, in order to keep up with the requirements of the trade.

Orders for Season, 1889, are in course of execution, and to ensure prompt delivery indents should be sent in without delay.

ROBERT WARD & CO.,

VICTORIA,

Sole Agents for British Columbia.

dec27m1

ESTABLISHED 1859.

ROBT. DICKINSON

BUTCHER,

Nearly Opposite the Colonial Hotel,

NEW WESTMINSTER.

THE LARGEST AND CHOICEST assortment of all descriptions of

MEATS AND VEGETABLES

Constantly on hand, and supplied to Families, Restaurants, and Steamboats at the

LOWEST POSSIBLE PRICES.

GEORGE BYRNES

AUCTIONEER.

AUCTION

PROVINCIAL

Government Lands

—ON—

NORTH ARM OF FRASER RIVER, AND ADJACENT LANDS, NEW WESTMINSTER DISTRICT.

TUESDAY, 23rd OCTOBER

AT 11 O'CLOCK, A. M.

I have been instructed by the Chief Commissioner of Lands and Works to sell by Auction

AT VANCOUVER, B. C.

Several parcels of fine agricultural lands, situate on or near the North Arm of Fraser River, being sub-divisions of Lots 325, 326, 329, 330, 331, 332 to 339, 149, 150, 156, 175, 166, 155, 162, 163. The subdivisions of these Lots contain from 27 to 172 acres each; the location of these lots is shown on the present maps of the District.

The farms in the immediate vicinity of these Lots are considered the finest agricultural properties in British Columbia. Some of the lots front on the North Arm, and others are in the immediate vicinity of the same.

Steamers run daily from New Westminster and Vancouver, past these valuable properties.

ALSO,

Lots 628 to 670, and Lots 700 to 756.

All situate between the North Arm of Fraser River and Vancouver City. The North Arm Road from Vancouver runs through these Lots, and there are other roads laid out that will give access to each of them. This property commences about 2¼ miles south of Vancouver City and is bounded on the west by the C. P. Railway Land Grant, and is surveyed into lots containing from 4 to 5 acres each, maps of which will shortly be ready for distribution.

All the lands to be sold are well adapted for agricultural, dairy or orchard purposes, and on account of their close proximity to the markets of Vancouver and New Westminster cities, will be desirable properties for families seeking a home or for investment.

The C. P. Railway are now constructing a fine wagon road from Vancouver to the North Arm of Fraser River and Lulu Island. They are also surveying a line of railway through these properties with a view of connecting with the United States system of railways at Seattle.

These lands may fairly be considered as the most valuable ever offered for sale by auction in British Columbia.

GEORGE BYRNES,
sold AUCTIONEER.

W. C. LOYE,

Fashionable Boot and Shoe Maker.

Repairing Neatly Done. Cork Sole Work a Specialty.

Orders promptly attended to.

Clarkson St., in rear of Colonial Hotel, next to Rand Bros.' office. dnc1tc

NOTICE.

NOTICE IS HEREBY GIVEN THAT we intend to make application to the Chief Commissioner of Lands and Works for permission to lease the following described property for timbering purposes, viz.:

Commencing at a post planted about one-half a mile northeast from Price Point, Homfray Channel; thence south 20 chains, thence east 40 chains, thence north 80 chains, thence east 40 chains, thence north 40 chains, thence west 40 chains, more or less, to the shore; thence following the shore line to point of commencement, and containing in all 360 acres, more or less. LAIDLAW & CO.

September 13th, 1888. doc2m1

SIGHT v. BLINDNESS

USE ONLY

N. STANLEY'S

CELEBRATED

English Spectacles!

AND EYE-GLASSES

Recommended by Leading Oculists in America.

D. LYAL & CO.,
dmy30tc Agents, New Westminster.

THE WHITE IS KING

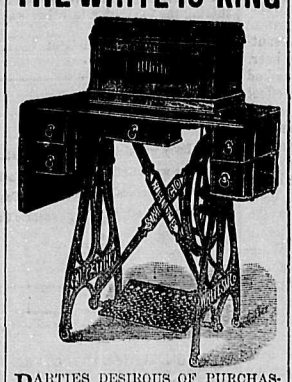

PARTIES DESIROUS OF PURCHASing should not fail to give these celebrated Machines a trial.

C. J. ROBSON,
Agent for the Mainland.

Also, Agent for the celebrated **White Bronze Monument Co.** djel5tc

PIANOS AND ORGANS

Of the Best Makers in the World.

THE WORLD-RENOWNED ORGANS and PIANOS of **Mason & Hamlin** have arrived. The great STECK PIANO, with patent sustaining pedal. The matchless DECKER & SONS' PIANOS. The well-known DOMINION PIANOS and ORGANS. Have also in stock RONISCH and CHRISTIE PIANOS. Pianos and Organs sold on monthly payments. Pianos for rent and rent applied if purchased. Call at

H. Peters' Music Store,
dwje23tc Victoria, B. C.

ANY MAN

Who is **Weak, Nervous, Debilitated,** who in his **Folly** and **Ignorance** has **Trifled** away his **Vigor** of **Body, Mind** and **Manhood,** causing exhausting drains upon the **Fountains** of **Life, Headache, Backache,** Dreadful Dreams, **Weakness** of Memory, **Bashfulness** in **Society, Pimples** upon the **Face** and all the **Effects** leading to **Early Decay, Consumption** or **Insanity,** will find in our Specific No. 23 a **Positive Cure.** It imparts **Youthful Vigor,** restores the **Vital Power** in old and young, strengthens and invigorates the **Brains and Nerves,** builds up the muscular system and arouses into action the whole physical energy of the human frame. With our Specific No. 23 the most obstinate case can be cured in three months, and recent ones in less than 30 days. Each package contains two weeks treatment. Price $2. Cures guaranteed. Our Specific No. 24 is an infallible **Cure** for all **Private Diseases,** no matter of **how long standing.** Sold under our written **Guarantee** to effect a **Cure.** Price $5. Toronto Medicine Co., Toronto, Ont.

CONSUMPTION

That dread terror, a disease so long baffling science and the most skilled physicians, who knew of nothing to arrest, nothing to alleviate, nothing to cure. Now it is no longer an incurable malady even when given up by physicians, health can yet be found in OUR REMEDY; it heals and soothes the membrane of the Lungs, inflamed and poisoned by the ravages of this fell disease, and prevents the night sweats and tightness across the chest which accompany it. Price $3.

CURES GUARANTEED.

Toronto Medicine Co., Toronto, Ont.

OUR ELEGANT PREPARATIONS.

Remember we manufacture and are the sole proprietors of the following specialties, and that they can be had from no other source. **THEY ARE NOT FOR SALE BY DRUGGISTS.** Correspondence strictly confidential. Consultation upon all chronic disease invited. **NO CHARGE** except for medicines. All goods sent secure from observation. Toronto Medicine Co., Toronto, Ont.

HAIR COLORING.

Our magnificent preparations are warranted perfectly harmless. We prepare the following colors—the finer shades arise from the hair itself: Black, Dark Brown, Medium Brown, Chestnut, Light Chestnut, Gold Blonde, Ash or Blonde Cendree. Send sample of hair when ordering. Price, $2 per bottle. Toronto Medicine Co., Toronto, Ont.

TOILET REQUISITES.

In ordering please specify which you require; we guarantee them to give entire satisfaction. No. 8 imparts to the skin the color and freshness of maidenhood, harmless and cannot be detected, $1.25. No. 9 removes wrinkles, $2. No. 10 removes Liver Spots, $1.25. No. 11 removes Flesh Worms, $1.25. No. 12 removes Freckles, $1.25. No. 13 removes Pimples, $1.25. No. 14 removes Tan, $1.25. No. 15 removes Moles, $2. No. 16 removes Pock-marks, $2. No. 17 removes undue Perspiration, $1.25. No. 18, an absolute unfailing specific for the retention, development or restoration of the Hair, $1.25. Toronto Medicine Co., Toronto, Ont.

THE BUST.

No. 19 is a combined internal and external treatment which speedily develops or restores the female bust to the proportions of voluptuous nature. Is entirely harmless and certain in results. Price $5. Toronto Medicine Co., Toronto, Ont.

dwap19y1

Dress Making Establishment.

MRS. KATE SMALL,

CHURCH ST., NEW WESTMINSTER,
Next to Trinity Church.

Long Experience in the business.

d30jly6m

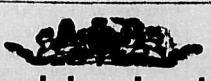

Dominion Lands.

IF YOU ARE PAYING FOR YOUR Pre-emption or for rent of Mining or Grazing Land, or buying Farm, Mining or any land from the Dominion Government,

DO NOT PAY CASH

But pay in **SCRIP** and save a large discount.

Scrip can be obtained in large or small quantities from

ALLOWAY & CHAMPION

BANKERS,
WINNIPEG, MANITOBA,
OR FROM
THE BANK OF BRITISH COLUMBIA,
NEW WESTMINSTER.

dwmh8tc

To San Francisco, Cal.,

BY WAY OF THE

Southern Pacific Company's LINES.

THE MT. SHASTA ROUTE.

Quicker in Time than any other Route between

New Westminster and San Francisco.

Grand Scenic Route of the Pacific Coast.

PULLMAN BUFFET SLEEPERS

TOURIST SLEEPING CARS

For Accommodation of Second-Class Passengers, attached to Express Trains.

Fare from Portland to Sacramento and San Francisco: Unlimited, $25; First Class (Limited), $20; Second Class (Limited), $15.

R. KOEHLER, Manager.

E. P. ROGERS,
Asst. Gen. Freight & Pass. Agent.
dje23tc

W. R. AUSTIN,

DEALER IN

General Merchandise!

NEW WESTMINSTER, B. C.

Hay and Feed

MARKET.

WOOD & COAL

(THE BEST QUALITY).

Dry Goods, Boots & Shoes, Provisions & Groceries.

FARMERS' HARDWARE,

Rope, &c.

As we use no whisky or tobacco we can, by temperate habits and careful economy, serve the public at especially low rates. dwja12tc

IMPERIAL

FIRE INSURANCE COMP'Y.

1 Old Broad St. and 16 Pall Mall, LONDON.

INSTITUTED 1803.

FOR INSURING HOUSES & OTHER Buildings, Goods, Wares, Merchandise, Manufacturing and Farming Stock, Ships in Port, Harbor or Dock, and the Cargoes of such Vessels; also, Ships building and repairing, Barges and other Vessels on navigable rivers and canals, and Goods on board such Vessels, throughout Great Britain and Ireland and in Foreign Countries,

FROM LOSS OR DAMAGE BY FIRE.

Subscribed and Invested Capital,

£1,600,000 STG.

Rates of Premium and every information can be obtained on application to

W. J. ARMSTRONG,
Agent for New Westminster.

MACHINERY

HAVING LATELY INCREASED OUR connection in the East and elsewhere very considerably, we are in a position to give prices on any class of Machinery that may be required, including:

Marine and Stationary Engines and Boilers, Planers, Matchers and Moulders, Buzz Planers, Wood Lathes, Band Saws, Blind Machinery, Gauge Lathes, Shaping Machines, Shingle Machines, Lath Machines & Bolters,

Two, Three and Four Block Circular Saw Mills, Band Saw Mills, Portable Engines and Boilers, and Hoisting Engines. Also, John Bertram & Sons' and The London Tool Co's Iron Working Machinery.

Brick Machines and Crushers of either the Martin or Baird make.

Mill Supplies of all descriptions, including Circular Saws, Solid or Inserted Teeth, Lubricating Oils, Rubber and Leather Belting, which we carry in stock.

Steam Pumps of the Blake, Davidson or Knowles make also on hand.

McAvity's Patent Boiler Feeders supplied on short notice, as well as Paints and Oils, Axes and Edge Tools of the celebrated Broad make, Wire Rope, Plumbers and Steam Fitters Supplies, &c.

We are sole agents in this Province for the JOHN DOTY Engine Co'y, whose Marine work cannot be excelled, as outfits we have furnished here will testify.

FRASER & LEONARD,

Cambie St., Opp. News-Advertiser,

VANCOUVER, B. C.

dwfe3rtc

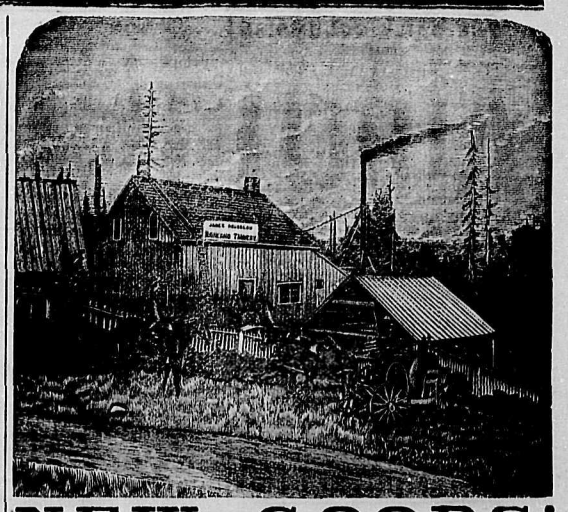

NEW GOODS!

I HAVE JUST RECEIVED A LARGE AND WELL ASSORTED STOCK OF

BOOTS & SHOES

Which I will sell CHEAP FOR CASH. I have also made a large addition to my wholesale stock of LEATHER, SHOE FINDINGS, &c. An inspection of my Stock will satisfy any to-day that I have the best assortment to be found in this city. CUSTOM WORK promptly attended to.

JAMES ROUSSEAU,
dwjely1 No. 81, Columbia Street.

NEW MACHINE SHOP!

Corner Columbia and Begbie Streets.

THE UNDERSIGNED, HAVING ADDED STEAM AND IRON-WORKING Machinery to their Business, are now prepared to do all kinds of

Turning, Fitting, Drilling, Machine Work, Forging,

And every description of **BLACKSMITHING,** at prices considerably lower than before. It is our intention to have in the course of a few weeks a

BRASS & IRON FOUNDRY

Running in connection with our Business. We have the LARGEST STOCK and BEST TOOLS of any Shop of the kind in B. C., and employ none but the VERY BEST OF EXPERIENCED WORKMEN, consequently, we can guarantee satisfaction in workmanship as well as prices. We have obtained the services of a **First-class Horse-Shoer,** and that part of our Business will have special attention.

REPAIRS of all kinds of Machinery, either Steam or Agricultural Implements, Wagons, Carriages, Ploughs, Harrows, or anything in this line, will have our best attention.

Carriage Painting and Trimming done at reasonable rates.

A large stock of **Wagons, Expresses** and **Buggies,** of the best quality, for sale.

We also keep in stock, to supply the trade, all kinds of IRON, STEEL, CHAIN, COAL, HORSE & OX SHOES, CARRIAGE HARDWARE, SPRINGS, AXLES, WOOD-WORK, HARD-WOOD PLANK, etc., at Victoria prices.

Estimates and tenders given on all kinds of Ironwork. Call and inspect our Stock and get our Prices, and you will save money by it.

dwjly19tc **REID & CURRIE.**

CASTORIA

for Infants and Children.

"Castoria is so well adapted to children that I recommend it as superior to any prescription known to me." H. A. Archer, M. D., 111 So. Oxford St., Brooklyn, N. Y.

Castoria cures Colic, Constipation, Sour Stomach, Diarrhœa, Eructation, Kills Worms, gives sleep, and promotes digestion, Without injurious medication.

The Centaur Company, 77 Murray Street, N. Y.

BRITISH COLUMBIA

LAND & INVESTMENT AGENCY, Ld.

THOMAS ALLSOP,
HENRY S. MASON,
CUYLER A. HOLLAND, } DIRECTORS.

HEAD OFFICE, - 56 New Broad St. - LONDON, ENGLAND.

The Business of ALLSOP & MASON has been merged in the above Company and will be carried on by the Company from this date as a general Land Investment and Insurance Agency.

MONEY TO LOAN on Mortgage at Low Rates. Town Lots and Farming Lands for Sale on easy terms.

Victoria B. C., May 16th, 1887. dwje7tc

C. McDONOUGH,

(LUNDBOM'S BUILDING, FRONT STREET)

DEALER IN

GENERAL MERCHANDISE!

Constantly on Hand an Extensive Stock of

Dry Goods, Groceries, Boots & Shoes, Hats & Caps, Crockery, Glassware, &c.

MEN'S & BOYS' SUITS.

Great Variety of Household Articles. Also,

GRAIN, SEEDS, POTATOES, LIME and GENERAL STORES.

N. B.—Farm Produce bought at market rates or sold on commission. Orders from the Interior promptly attended to. dwje8tc

Mainland Transfer

HACK, LIVERY, STAGE,

Feed & Sale Stables

THE SUBSCRIBERS ARE NOW PREPARED TO TURN OUT

DOUBLE AND SINGLE RIGS

At Special Low Rates.

Draying and All Kinds of Teaming

Done at Shortest Notice.

Dry Cordwood delivered to any part of the City.

Orders by Telephone will receive prompt attention.

Stables nearly opposite C. P. R. Depot, Columbia St., New Westminster.

djal1tc **GILLEY BROS.** Props.

Feed, Livery and Sale

STABLES,

Dallas Street, Westminster

JOS. M. WISE,

PROPRIETOR.

GOOD DRIVING & RIDING HORSES for Hire. Hacks call at all Steamers and Trains. Special attention given to Boarding Horses.

COAL AND WOOD

Constantly on Hand.

Orders may be left at the Office of Mathers & Milligan, Commission Merchants, Front Street, New West. dec8tc

THE DAILY COLUMBIAN

PUBLISHED

Every Afternoon except Sunday,

BY THE

KENNEDY BROTHERS,

At their Steam Printing Establishment, Columbia Street.

BY MAIL:

For 12 months	$6 00
For 6 months	4 25
For 3 months	2 25

DELIVERED IN THE CITY:

For 12 months	$10 00
For 6 months	5 25
Per month	90
Per week	25

Payment in all cases (except for weekly rate) to be made in advance.

THE WEEKLY COLUMBIAN

Issued every Wednesday Morning.

Delivered in the City, per year	$3.00
Mailed, per year	2.00
Mailed, 6 months	1.25

NEW ADVERTISEMENTS THIS DAY.

Choice Family Tea.....M. Sinclair
Grand Clearing Sale.....J. Ellard & Co.
Notice.....Ross & McLaren

Daily British Columbian

Saturday Evening, Oct. 13, 1888.

Salmon only averaged 15 to the boat last night.

Fresh Eastern Oysters by the can at R. J. Armstrong's. dse26tc

Mr. Levy, proprietor of the *Daily Telegraph*, is dead.

Read Mr. Sinclair's new adv. in another column.

Fresh Eastern and Native Oysters, served in every style, at the Club. *

Don't forget Mr. Trapp's auction sale of real estate at the Colonial this evening.

It is reported the Queen's Hotel has been let to an experienced hotel keeper from New Brunswick.

First class Board and comfortable Rooms at Miss Yeo's, Columbia st., opposite Catholic church *

The str. Gladys left for up-river points this morning with a freight of general merchandise and twelve passengers.

The contract for preparing the site for the new Ross-McLaren saw mills has been let, and the work is now in progress.

One cent coins have at last made their appearance in Westminster. A prominent government official received one yesterday which he intends sending to the provincial museum.

Many forget that the hair and scalp need cleansing. Extensive use of Ayer's Hair Vigor has proven that it is the best cleansing agent for the hair—that it prevents dandruff and stimulates the hair to renewed growth.

The minister of militia is expecting a confidential report from Sir Fred Middleton regarding the proposed imperial defences on the Pacific coast. It is hoped that the works will be undertaken next year.

"For years I suffered from loss of appetite and indigestion, but failed to find relief until I began taking Ayer's Sarsaparilla. This medicine entirely cured me. My appetite and digestion are now perfect."—Fred. G. Bower, 496 Seventh st., South Boston, Mass.

It is learned on excellent authority that Messrs. Lowenberg and Harris will build a fine 2-story brick block on the ground now occupied by the Maple Leaf and Gem Saloons. The building will extend from Columbia to Front street and will be both handsome and substantial.

In another column will be found the announcement that Messrs. James Ellard & Co. have commenced a great clearing out sale of $35,000 worth of dry goods, etc., at cost price. The stock is exceptionally fine and has been carefully selected, which ought to be a strong inducement to intending purchasers.

The football club is practising steadily for the match with Vancouver, which takes place in this city on the 27th inst. The practices have not been very well attended so far, and if Westminster wishes to keep the football championship the members of the club will have to work hard between now and the date of the match.

The salmon run last night was not better than the daily average of the past two weeks. The canners are of the opinion that the run is over for this year, and have already commenced reducing the fishing staff. Unless a decided improvement takes place in the run the majority of the canneries will be shut down during the coming week.

The *Dominion Illustrated*, published by G. E. Desbarats & Son, Montreal and Toronto, and furnished to subscribers for the low figure of $4 per annum, is an institution that is well worthy of patronage by every Canadian. Its illustrations of Canadian subjects, public men, etc., are unique as works of art, besides being instructive and entertaining in an unusual degree.

The competition for the Fleming cup took place this afternoon on the Brownsville range. About fifteen militiamen took part in the match. The Victoria corps also fire for the cup today, and the highest individual score made in the competition wins the cup. Several of our best shots took part in the match, and it is hoped Westminster will be successful in carrying off the prize.

Holy Trinity church has been most handsomely decorated with fruits, grains, and other products of the soil, for the church harvest festival, which will be celebrated to-morrow. The services will be conducted by the Venerable Archdeacon Woods, assisted by the Rev. Mr. Scholfield and Rev. Philip Woods. The harvest offerings and collections will, as usual, be devoted to the Royal Columbian Hospital.

Last night about 9:30 Chief Stewart and his assistants made a raid on the house of Mee-Woo, who keeps the noted Chinese gambling den on Dupont street. When the door was forced there was a general scramble, but the policemen captured three Chinamen on the run, seized the gaming outfit, and took all along to the police station. When searched no money was found, and only 25 cents was found in the box under the table. The boodle was evidently carried off by those who escaped.—*News-Advertiser.*

Children Cry for Pitcher's Castoria

Speedy Trials Act.

John Claudie, a Peruvian, charged with receiving stolen property, appeared before Mr. Justice McCreight this morning and consented to be tried under the "Speedy Trials Act," and the case will come before the fall assizes. Messrs. T. C. Atkinson and T. O. Townley for defense, and Mr. A. J. McColl for prosecution.

"Blessed are the Pure in Heart."

The minister of customs was startled out of his usual calm and matter-of-fact humor yesterday by the receipt of the following letter: "Enclosed please find twenty dollars for duties on goods purchased during the past two years for my family use. I did not have invoices so could not enter them officially here. I did this to the end that He (Jesus) may 'stablish my heart, unblameable in holiness before God, even our Father, at the coming of our Lord Jesus Christ with all His saints," 1 Thess., III, 13. "The pure in heart shall see the Lord," Matt. 5, 8. Mr. Bowell should describe his feelings on receiving this letter.—*Ottawa Free Press.*

British Columbia Appointments.

Mr. Reid, M. P. for Cariboo, has been called to the senate in place of Mr. Nelson appointed lieut.-governor of British Columbia. Mr. Reid succeeded "Cariboo" Thompson in the commons, and during the seven years he has been in parliament has earned a reputation for steady-going attention to his duties. Although not occupying much time in speech-making, Mr. Reid was very popular among his brother members, and is the unanimous recommendation of his colleagues from British Columbia for the senatorial vacancy. Senator Reid was born in the county of Ottawa, just across the river from the parliament buildings. He went to British Columbia in 1861 and has been very successful there as a business man.—*Empire.*

Rock Creek Mines.

Alex. Cameron, a Rock Creek miner, arrived in this city yesterday from the interior and brings the latest news concerning the Rock Creek mines. He says the ledges are undoubtedly rich and will pay well when developed, but as the capital necessary for working the claims could not be obtained the majority of the miners have been forced to turn their attention elsewhere for the present. There are now only 12 miners on Rock Creek. The discovery of a very rich silver quartz ledge within a short distance of Keremeos has caused great excitement among the prospectors and a rush is now being made for that vicinity. The ledge discovered is 14 feet wide and gives promise of wonderful richness. An effort will be made to secure the necessary capital for its immediate development.

Good News.

An official report from the Walworth settlement last night brings the good news that all real danger from the small-pox is at an end. The patients whose lives were still in danger when the last report was sent in have now passed the critical period, and are on the fair road to recovery. No new cases have developed, and, with the exception of two, the patients are convalescent. Mrs. Van Luren, the lady who has worked so heroically for the afflicted family, and who it was feared would be attacked by the disease, has recovered her health and bravely sticks to her dangerous post. Dr. McLean and Mr. James Ellard are in good health and feel confident they have the epidemic under full control. Apart from the precautions taken by the government the municipality of Surrey has enforced strict quarantine and there is little or no chance of the disease spreading beyond the Walworth settlement.

A Melancholy Accident.

Several weeks ago a miner at Toad mountain named J. Armstrong, and two friends went out hunting for cariboo. They separated, and one of the party shortly afterwards saw what he supposed to the head of a cariboo and fired. It was Armstrong, however, who fell forward, having been killed instantly. His friend had mistaken the brown fur felt hat and check shirt of poor Armstrong for a cariboo and killed him. This sad occurrence took place ten miles from camp, to which the dead man was conveyed and buried amidst general mourning. The deceased was about 35 years old, and a magnificent specimen of manhood, tall and broad-shouldered and of a kindly disposition. He was respected by all who came in contact with him. He was a lumberman by trade, and originally came from eastern Canada, though he had worked for many years in Michigan, and lately at Colville, W. T. He had been prospecting during the summer, and at the time of his death was engaged in getting out timber and making shingles for the house being built in camp.—*Colonist.*

What Toronto's well-known Good Samaritan says: "I have been troubled with Dyspepsia and Liver Complaint for over 20 years, and have tried many remedies, but never found an article that has done me as much good as Northrop & Lyman's Vegetable Discovery and Dyspeptic Cure." CLARA E. PORTER.

Personal.

C. D. Rand, of Vancouver, is in the city.

Dr. McGuigan, of Vancouver, was in the city to-day.

Miss Peters, of Vancouver, paid the royal city a flying visit to-day.

D. R. Harris, of Lowerberg & Harris, Victoria, who has been in the city for a few days, went over to Victoria this afternoon.

Much distress and sickness in children is caused by worms. Mother Graves' Worm Exterminator gives relief by removing the cause. Give it a trial and be convinced.

Westminster at the Toronto Show.

(From an Occasional Correspondent.)

British Columbia soon becomes home to one who lives there. The scenes of other lands have no power to efface from the mind her scenes of beauty and grandeur. At the mention of her name the mind flies back across the vast prairies, scales the stupendous Rockies, rushes through the mighty canyons of the Cascades, descends her slopes to the shores washed by the waters of the great heaving Pacific, and there feels the kiss of the warm breeze that comes with reviving power to her resplendent vales. In thought those vales are walked again, while on every hand the snow-capped towers stand like giant sentinels to guard the enchanting land. These thoughts arose when British Columbia's exhibit was spoken of by Toronto papers. But the picture faded as the exhibit was seen. The exhibit may have been all right; but it did not represent British Columbia. There is a mystery in regard to that even yet, after much study and thought. The impression was that Vancouver is a big place. The puzzle is to explain the phenomena of its rapid growth. It may be that all the people who formerly lived outside of the city, in other parts of the province have moved into the city; or, if not, then the citizens must have extended the city limits so as to include the whole country. If it be the latter way, the first hint that the outside world had was at Toronto's show. Neither of these satisfy, for New Westminster must still exist as a separate institution, because she was represented by twenty-four bottles of lager beer. Well, what about the beer? It looked so lonely after coming so far, the effect was depressing. Several bottles had wandered from their weeping companions as if seeking protection. Or, may be, some sympathetic visitor tried to console them and forgot to put them back. That infant industry should have been provided with a special nurse by the city fathers. It was also in stone bottles, and could not be seen. Were there no glass bottles, or was it too poor to show? Visitors were warned not to touch it. It could not be seen or tasted, only smelt, and it smelt like ratz. If the exhibitor had been liberal and had sent a few hundred barrels with taps and glasses the effect on the visitors' spirits might have been very different. But, as it was, the effect was very sad and depressing. There is no doubt in some minds but what Vancouver was trying to boom at New Westminster's expense. There were twenty-four cans of salmon by Ewen & Co.; but these were put up six miles from the city. If Vancouver is the Phœnix that rose from her own ashes she cannot hinder New Westminster from being what she is destined to be. Her inherent vitality is even now manifesting itself by breaking the shackles which may have bound her in the past, and she will soon demonstrate to the world that she is a *city* on a hill and cannot be hid. She sits on the fairest spot of the queen province of the Dominion, and even Van Horne cannot outwit or crush her. Even now her doors are opening to the commerce of China, India, and the great republics stretching across two continents to the south. Those who are interested in Toronto's great show, and did not see it, will have already learned from the daily papers, that it was a success. They have reported it well, and it is not necessary to attempt to describe it in a letter. But, in justice to New Westminster, it seemed necessary to say something. She can show more than twenty-four bottles of beer if she tries. A VISITOR.

Our correspondent, who is a former and well-known British Columbian, adds the following in a private note, which we take the liberty of publishing:

It seemed as if the Vancouver people were trying to gobble up everything and boom their own town at the expense of New Westminster. There are others who do not think all was fair. I went to Toronto's fair mainly to see what B. C. sent, but was disappointed to find things as they were. Vancouver had a very nicely written pamphlet which was scattered around among the exhibits. Vancouver was written in bold letters across the cover and it would naturally lead many to think many of the things which were not labelled were from that city. Fruit that never grew in Vancouver had these looks alongside of it. Fair play is all right, but I do not believe this was. Minerals marked Vancouver were shown, but surely they must have been from Vancouver Island.

Police Court.

Before T. C. Atkinson, P. M., and P. McTiernan, J. P.

Capt. George, a Harrison river Indian, was charged with being drunk within the city limits. The captain is a noted character and has long held the honored position of special constable and detective to the various Indian tribes along the river. George was also noted for sobriety and a general horror for anything in the shape of strong drink, but in a weak moment the tempter induced him to indulge in a glass of beer, and now he mourns the loss of self-respect and good character. The captain admitted being drunk, but said he had only taken four glasses of beer and six glasses of whisky—a most moderate allowance in his opinion. Considering the previous good character of the accused the court imposed the small fine of $10 which was promptly paid.

John Donough, charged with supplying intoxicants to Indians, pleaded not guilty. The evidence adduced clearly proved that Donough was guilty of the act charged, and, despite his protestations of innocence he was ordered to pay a fine of $12.50 or go to jail for 14 days. John decided it would be more profitable to serve 14 days than pay the fine.

Annie, a Harrison river Indian woman, charged with being drunk, pleaded guilty and was fined $5.

Johnny, a Fort Langley Siwash was charged with having an intoxicant in his possession, but as the evidence against him was not conclusive the case was dismissed.

Holloway's Corn Cure destroys all kinds of corns and warts, root and branch. Who then would endure them with such a cheap and effectual remedy within reach?

Late Canadian News.

TORONTO, Oct. 11.—Edward Card, a stone-cutter, was found guilty at the assizes of a criminal assault upon his 10-year-old daughter, Jennie. The testimony of the girl was anything but in her favor. She admitted that she was known among the neighbors as a forward girl, given to lying and pilfering, and she was known in the rescue home. Judge Galt said he would dismiss the case were it not for the fact that the father violated the daughter over whom he exercised special control. For this reason he allowed the case to go to the jury.

OTTAWA, Oct. 11.—The government returns show that the cattle ranching interest in the Northwest is worth $5,000,000. The cattle exceed 100,000 in number.

The candidature of Mr. Frank S. Barnard in Cariboo is likely to be endorsed by the government.

B. C. Provincial Exposition Subscription Fund.

For the purpose of raising a fund to contribute towards the patriotic and worthy object of making the next annual provincial fair, to be held in this city, a grand and unprecedented success, the undersigned agree to contribute the sums opposite their respective names (to be paid into the association or to trustees competent to receive the same, on or before 6 months from the date of the last provincial exhibition, and to be applied to preparing exhibition grounds and buildings in this city, for increasing the amount offered in prizes, and for furthering the exhibition in other ways):

THE COLUMBIAN	$100 00
Sharpe & Paine, Lulu Island	10 00

Next!

When Baby was sick, we gave her Castoria,
When she was a Child, she cried for Castoria,
When she became Miss, she clung to Castoria,
When she had Children, she gave them Castoria

NOTICE.

NOTICE IS HEREBY GIVEN THAT we have made application to the Honorable the Minister of the Interior of Canada for a lease, for timbering purposes, on the following described tracts of land situated in the District of New Westminster, Province of British Columbia, viz:—Commencing at a post marked J. G. R. and J. McL. 120 chains, about northwest from the outlet of Lillooet Lake or adjoining the Brunette Sawmill Company's application; thence west 240 chains, more or less, to a post marked J. G. R. and J. McL., S.W.; thence north 80 chains to a post marked J. G. R. and J. McL., N.E.; thence west 240 chains, more or less, to a post marked J. G. R. and J. McL., N. W.; thence south 160 chains, more or less, to a post marked J. G. R. and J. McL., S. E.; thence east 40 chains, more or less, to a post marked J. G. R. and J. McL., S. E.; thence south 80 chains, more or less, to a post marked J. G. R. and J. McL., S. W.; thence east 40 chains, more or less, to a post marked J. G. R. and J. McL., S. E.; thence south 240 chains, more or less, to a post marked J. G. R. and J. McL., S. W.; thence east 320 chains, more or less, to a post marked J. G. R. and J. McL., S. E.; thence north 160 chains, more or less, to a post marked J. G. R. and J. McL., near Brunette Sawmill Co's application; thence along said application to the place of commencement.

Also Section 34, the west half of Section 35, and the east half of Section 27, all in Township Twelve (12), District of New Westminster, Province of British Columbia.

JAMES G. ROSS,
JAMES McLAREN.
By their Agent,
C. D. RAND.

New West., B.C., 28th Aug., 1888. dim13oc

In the Supreme Court of British Columbia.

BETWEEN

GREENSHIELDS, SON & COMPANY, PLAINTIFFS;

AND

A. C. THICKE, DEFENDANT.

UPON HEARING MR. JENNS OF Counsel for the Plaintiffs and reading the affidavit of E. A. Jenns filed this day;

It is ordered that service of a copy of this order and a copy of the writ of summons in this action by posting the same up in the office of the District Registrar of this Honorable Court at New Westminster and by advertising a copy of this order for one week in the DAILY BRITISH COLUMBIAN published at New Westminster shall be good and sufficient service of the writ and that the eight days limited for appearance begin to run from date of the first insertion of such advertisement or the date of the first posting in the Registrar's office, whichever shall be later.

Dated 12th October, A. D. 1888.

(Signed), J. F. McCREIGHT, J.

doc12t7

NOTICE.

THE SALE OF LOTS IN THE TOWNsite of Hope, of which notice was given for the 15th inst., has been postponed until further orders.

H. B. W. AIKMAN,
Agent Dominion Lands, B. C.

New Westminster, 4th Oct., 1888.
dwoc5tc

CAUTION.

THE PUBLIC ARE HEREBY CAUtioned not to purchase a note for $90 from J. W. Wells in favor of W. H. Jenkins. oc9-d1t-wtl

TENDERS

FOR THE CONSTRUCTION OF A DAM with Sluices, across Beaver Creek, in Township 14, opposite Warnock Station, will be received until October 25th, at MURDOCK McLENNAN'S, on the Grounds, or RAND BROS., New Westminster, where plans and specifications can be seen.

We do not bind ourselves to accept the lowest or any tender.

For the Committee,
RAND BROS.

New West., Oct. 10, 1888. doc10td

New Westminster Southern Ry

NORTHERN TERMINUS.

MESSRS. W. J. WALKER & COMPY have lots for sale in the city from $50 upwards.

Also, immediately adjoining the City limits from $25 upwards; and a few remaining lots at Sapperton at $100 on very easy terms.

Also, Farming Land in Surrey Municipality, near the international boundary, and along the line of railway; and Acre Lots at Brownsville in first-class situations at profitable rates.

Intending investors are invited to call immediately, before prices are advanced. The advertisers offer their services as agents for the PURCHASERS of property, and as such will give the fullest information and advice to their best ability, to strangers and others, respecting any proposed investment in land, whether in their own hands for sale, or otherwise.

8 Bank Buildings, City. dw7aute

GREAT

Clearing Out SALE

—OF—

STOVES

—AND—

RANGES

IN ORDER TO MAKE DIFFERENT arrangements in this Department of my Business, I have concluded to sell out my present stock at and under

COST PRICE.

An opportunity is now given to persons in want of FIRST-CLASS STOVES to get them at LESS THAN TORONTO RETAIL PRICES.

JAMES CUNNINGHAM.

New West., Oct. 10, 1888. doc10y1

BOYS' AND YOUTH'S

Fall and Winter SUITS

—AND—

OVERCOATS

HATS, CAPS,

Hosiery, &c.

—AT—

ROCK-BOTTOM PRICES

Trunks & Valises

J. E. PHILLIPS

CLOTHIER & HATTER,

COLUMBIA ST., OPP. TELEGRAPH OFFICE,

New Westminster, B. C.

dwsc7tc

IMMENSE SALE

—OF—

DRY GOODS, CLOTHING

HATS, CARPETS,

LINOLEUMS, OIL CLOTHS, ETC., ETC.

Commencing Oct. 10th, 1888.

As we have decided to retire from the retail Dry Goods business this season, we now place our entire stock on the market at

WHOLESALE PRICES. NO RESERVE.

EVERYTHING MUST BE SOLD.

$6,000 worth of Clothing, Hats and Men's Furnishings.
$20,000 worth of Dry Goods, Carpets, Oil Cloths and House Furnishing Goods, etc.

☞As we are known to carry one of the largest and best assorted stocks in the Province, it will not be necessary to enumerate. An early inspection will convince the public that we mean business, and that the stock must be closed out before the end of this season; therefore we have placed our goods at prices lower than have ever been offered before in this Province.

REMEMBER—The Stock must be closed out by the end of the year.
CALL EARLY WHILE THE ASSORTMENT IS GOOD.

TERMS—Under $100, cash; over $100, secured notes at three months with interest.

D. DRYSDALE & CO.

oc10d1wly r MASONIC BLOCK, COLUMBIA ST., NEW WESTMINSTER.

Grand Clearing Sale!

—OF—

$35,000 OF STOCK.

JAMES ELLARD & CO.

Beg to inform the people of New Westminster City and District that they will offer their entire entire Stock of

DRY GOODS and CLOTHING

At COST for CASH.

GOODS MUST BE SOLD

Sale commencing 12th October, 1888.

dwoc13tc

F. CRAKE,

Practical Watchmaker, Manufacturing Jeweler & Optician.

OPPOSITE THE BANK OF MONTREAL.

WATCHES, CLOCKS, JEWELRY, PLATED WARE, &C.

BEST QUALITY. EASTERN PRICES.

A full line of **Spectacles & Eye-Glasses** in steel, rubber, silver and gold frames. The finest Pebbles made, $4 per pair; all sights suited.

Special attention given to FINE WATCH REPAIRS. Having learned the business thoroughly from some of the finest Horologers in England, and since then managed the watch-repairing departments of a few of the best firms on the continent of America, is a sufficient guarantee of good workmanship. Formerly manager for nearly 8 years of the well-known firm of Savage & Lyman, Montreal.

Charges Moderate.

MONTREAL, Dec., 1887.—Mr. F. Crake.—Andw. Robertson, Esq., Chairman of Montreal Harbor Commissioners, says: "I never found a Watchmaker who did so well for me as you did when in Montreal, and I am sorry you are not here to-day."

dwap12tc

DRUGS DRUGS DRUGS DRUGS

ARE GOING DOWN.

A. M. HERRING,

WHOLESALE AND RETAIL

DRUGGIST

New Westminster, B. C.

DRUGS DRUGS DRUGS DRUGS

dwoc6tc

D. S. CURTIS & CO.

WHOLESALE & RETAIL DEALERS IN

Drugs and Medicines!

Telephonic Communication with all the Doctors in the City. Call on us any time and we will ring your Doctor up for you.

Open Sundays for the sale of Medicine only:—MORNING, 9 to 10.30 o'clock; AFTERNOON, 1 to 3; EVENING, 8 to 9.

MEDICAL HALL,

New Westminster, B. C., Next Colonial Hotel.

CUT THIS OUT AND PASTE IT UP. dwaul6tc

MARSHALL SINCLAIR

HAS JUST RECEIVED THE FOLLOWING BRANDS OF

CHOICE FAMILY TEA.

Comet M, a fine English breakfast; **Golden State,** a good family tea; **Mandarin's Choice,** an Extra; **Kaisou M M,** a really good article; **Tajina,** a nice basket tea; **Maiden's Choice,** 1lb cans; **Our Delight,** a good Japan tea; **Fancy Ratted Gunpowder,** extra tasteful, a very nice green tea; and other brands which will be SOLD CHEAP.

☞**New Groceries arriving daily** at CENTRAL GROCERY STORE, Columbia street. dwoc13tc

NEW

Autumn & Winter Drapery!

WE ARE NOW OPENING OUT OUR FIRST DELIVeries of New Goods for the coming season. Amongst them will be found a very CHOICE SELECTION and NEWEST DESIGNS in

Black, Colored & Evening Shades Dress Goods.
Newest Shades in Pongee Silks and Muslins.
Laces and Embroideries.
Hosiery and Underwear.
Fancy Aprons.
Household & Table Linen. Blankets, Sheets and Quilts. Down Quilts.
Waterproofs & Ulsters. Gentlemen's Furnishings. Clothing, Hats, Ties, &c.

W. & G. WOLFENDEN,

dwsc19tc COLUMBIA STREET.