Government Printing office

DAILY BRITISH COLUMBIAN.

VOLUME 4 NEW WESTMINSTER, B. C., THURSDAY EVENING, APRIL 12, 1888. NUMBER 86

DeWOLF SMITH, M. D.

OFFICE—Clarkson Street, opposite rear entrance of Colonial Hotel.

RESIDENCE—Agnes St., opposite new Baptist Church. Telephone No. 28.

OFFICE HOURS—10 a. m. to 12 noon; 2 to 5; and 6:30 to 8 p. m. dno10tc

I. M. MACLEAN, B. A., M. D., C. M.

OFFICE: McKenzie Street.

RESIDENCE: Agnes Street, third house from Mary Street. Telephone No. 17.

OFFICE HOURS: 10 to 12; 3 to 5; 6 to 8. d-de13tc

H. M. COOPER, B. A., M. D.,

PHYSICIAN & SURGEON.

OFFICE and RESIDENCE—Church St. (next door to Farmers' Home), near Columbia St., New Westminster, B.C.

OFFICE HOURS—8 to 10 a. m.; 1 to 3 and 6.30 to 8 p. m. Calls in town and country promptly attended to. fe2tc

F. WELSH,

DENTIST.

Room 16, - - Colonial Hotel.

OFFICE HOURS—10 to 4. dfe8tc

C. E. C. BROWN,

DENTIST.

OFFICE—Over Bank of B. C., corner Mary and Columbia Streets.

HOURS—9 a. m. to 7 p. m. dwjy30tc

E. A. SMITH,

DENTIST.

Graduate of Penn College of Dental Surgery.

OFFICES—Bank Building. dwmh19tc

CORBOULD & McCOLL,

BARRISTERS,

SOLICITORS, ETC.

Offices, Masonic Buildings, New Westminster, and Vancouver, B. C. jy31dwtc

T. C. ATKINSON,

BARRISTER, SOLICITOR, &c.

McKenzie Street.

dwfe10tc New Westminster, B. C.

W. NORMAN HOLE, Q. C.,

BARRISTER-AT-LAW.

Land Agent Money to Loan.

Columbia St.,

se2tc New Westminster, B. C.

G. W. GRANT,

ARCHITECT

OFFICE—Corner Mary and Clarkson Sts.

dwfe25tc

CLOW & MACLURE,

ARCHITECTS.

OFFICE—Room E, Over Bank of B. C.,

dau31tc Columbia Street.

ALBERT J. HILL, M. CAN. SOC. C. E.

CIVIL ENGINEER,

LAND SURVEYOR and DRAUGHTSMAN.

OFFICE—New Masonic Block,

dwmh15tc New Westminster.

W. J. WALKER & CO.,

AUDITORS, ACCOUNTANTS, and GENERAL FINANCIAL AGENTS.

BANK BUILDING, New Westminster, B. C.

Also—Clare Road, Halifax, England.

dwjny3tc

T. J. TRAPP,

AUCTIONEER AND APPRAISER,

Columbia Street,.....New Westminster

All commissions will receive prompt and careful attention. Best references given when required. mh12-tc

RAND BROS.

REAL ESTATE BROKERS,

Conveyancers, Collectors,

And Insurance Agents,

Offices at VICTORIA: Fort Street,

NEW WESTMINSTER: Corner McKenzie and Clarkson Sts.

VANCOUVER, Cordova Street.

BUILDING LOTS for sale in all sections of Vancouver and New Westminster City.

FARM LANDS of superior quality for sale at Chilliwhack, Port Hammond, Langley, Matsqui, Sumas, Mud Bay, Lad-ner's Landing, Lulu Island, North Arm and Pitt River.

Maps and Plans exhibited and the fullest information furnished at all our offices fe20tc

C. McDONOUGH

HAVING TAKEN

Landbom's Building, Front St.

(Formerly occupied by Kyle & Tilton).

IS NOW READY

to serve his customers and everybody with as good a stock as a man wants to select from.

Dry Goods, Groceries, Provisions, Crockery, Glassware, Boots, &c.

Come and see the new place, and let us know what you think of it.

dwoc19tc C. McDONOUGH.

EMPLOYMENT WANTED.

A PRACTICAL ENGLISH GARDENER desires to obtain employment in arranging gardens, hotbeds, flower beds, lawns and other work of that nature. Has thorough knowledge of his business and guarantees satisfaction. Excellent references if required.

Address "W. F.," this office. dmh31tc

HARDWARE, ETC.

T. J. TRAPP & CO.

TAKE THIS OPPORTUNITY OF THANKING THEIR NUMEROUS PATRONS for the very liberal support extended to them in the past and of informing them that they are still to be found at the OLD STAND, and trust that by careful attention to business in all its details to still merit and secure that large share of patronage which has always been extended to them.

"Small Profits and Quick Returns" is our motto, and while we confess that we have not yet solved the problem of BUYING and SELLING and LIVING BY THE LOSS, yet at the same time we do claim that we have discovered WHEN, WHERE and HOW TO BUY the numerous Articles that we carry. Hence, by buying in the best markets, at the cheapest rates, we are able to offer our Customers the VERY BEST MANUFACTURES at the LOWEST POSSIBLE PRICES. We have purchased very largely for the present season and with the stock already received and on the way, we claim to have one of the best selected Stocks in British Columbia. We carry full lines of

GENERAL & SHELF HARDWARE,

Including Tools of all kinds of the best makes; Cross-cut & Hand-Saws, Barbed Wire for Fencing, and all the necessary Utensils for Farming; Pulley Blocks, Snatch Blocks, Rope & Chain in all sizes; Pitch, Tar & Oakum; Tarred and Plain Paper for Building; Paints & Oils in all colors: Liquid Paints in all shades; Floor Paints ready to use; Grind Stones; Wall Paper in all designs; Brooms & Brushes for all purposes; Lubricating Oils; Traps of all descriptions, large enough to catch the Chinaman who steals your chickens, the Bear or Panther that get away with your family of pigs, and small enough to annihilate the Mouse that destroys your grain and nibbles at your cheese.

☞ Special attention given to orders by mail, and if you have any doubt where to buy any particular article, why go or send to

T. J. TRAPP & CO.,

dwap5tc Columbia Street, New Westminster.

Pioneer Hardware Store!

ESTABLISHED 1862.

JAMES CUNNINGHAM,

Columbia Street, Westminster, B. C.

IMPORTER OF

Hardware, Agricultural Implements

Paints, Oils, Glassware, Crockery, Wall Papers, Wooden Ware.

STOVES AND RANGES

IN GREAT VARIETY.

Tinware, Holloware, Plumber's Goods, Iron Pipe and Fittings.

Manufacturer of Tinware. Employs none but first-class Workmen. Contracts for Sheet-iron Cornice Work, Gas Fitting, Plumbing, Roofing, &c., &c.

☞All Work Guaranteed to Give Satisfaction. dwmh16m1

FASHIONABLE

DRESS MAKING

At MISS JENNINGS',

(LATE OF ENGLAND)

Corner of Church and Columbia Streets, NEW WESTMINSTER.

☞Satisfaction guaranteed. dwfe7tc

NOTICE.

TENDERS RECEIVED UP TO NOON on the 14th day of April instant, for the purchase of all the Company's

Horses, Mules, Harnesses, Wagons,

And other Plant of that description at Vancouver, schedule of which can be seen at Mr. A. J. Dana's office.

The lowest or any tender will not necessarily be accepted.

H. ABBOTT,
General Superintendent
Canadian Pacific Railway.

Vancouver, B.C., 6th April, 1888. dap9td

GO TO

P. J. FOULDS & CO.

—FOR YOUR—

Groceries, Provisions, Flour, Feed, &c.

ALL GOODS SOLD CHEAP AND DELIVERED PROMPTLY.

ODDFELLOWS' BLOCK, Columbia St.

dmh27tc

M. A. McRAE,

Merchant Tailor,

WISHES TO INFORM THE PEOPLE OF NEW WESTMINSTER THAT HE IS PREPARED TO EXECUTE ALL ORDERS FOR

TAILORING

A FULL LINE OF

English, Scotch and Irish Tweeds and Fancy Trouserings.

SCOULLAR'S OLD STAND

COLUMBIA ST., - NEW WESTMINSTER.

dwmh28tc

NOTICE.

NOTICE IS HEREBY GIVEN THAT by deed of assignment bearing date the 4th day of April, 1888, the British Columbia Stationery & Printing Company (Limited) have assigned to the undersigned for the benefit of their creditors all the real and personal estate of the said company, including the book debts and other claims owing to the said company. All persons having claims against the company are requested to forward particulars forthwith to the undersigned.

GEO. BERRIDGE,
Room 9, Bank B. C. Building, P.O. Box 719.
Victoria, B. C., 7th April, 1888.
ap10-d6t-w1d

Canadian Pacific

RAILWAY.

FRESH WATER TERMINUS

City of New Westminster!

IMPORTANT

Auction Sale

—OF—

CITY RESERVES

—AND—

GARDENS.

A PUBLIC AUCTION WILL TAKE place at the Colonial Hotel, in the City of New Westminster, on

Saturday, April 21st, 1888,

At 8 o'clock in the evening, when the following Lots will be submitted to public competition, in accordance with "Land Sale By-Law, 1884," and amendments thereto, viz.:

GOVERNMENT OFFICE GARDENS. Block A.

Lots 14, 15, & 20.

VICTORIA GARDENS—Block B.

Lots 4, 5, 8, 10, 11, 12, 13, 18, 19, 20, 30, 35 & 36.

ST. PATRICK'S SQUARE - Block D.

Lots 12, 13, 14, 15, 21, 22, 23, 24, 25, 26, 27, 31, 32, 33, 34 & 35.

ST. GEORGE'S SQUARE—Block H.

Lots 14, 15, 16, 17, 18, 19, 29, 30, 31, 35, 36, 37, 38, 40, 41 & 42.

☞The Lots are mostly 66 by 132 feet.

TERMS—33⅓ per cent. on the fall of the hammer; 33⅓ per cent. in three months; and the balance of the purchase money in six months from date of sale.

By Order,
JAMES A. ROBINSON,
C. M. C.

City Clerk's Office,
New West., 2nd April, 1888. dap4td

OFFICIAL DIRECTORY.

CIVIC OFFICERS.—Mayor, Robert Dickinson; City Clerk, Capt. Robinson; Police Magistrate, T. C. Atkinson; Chief Engineer Fire Department, W. Corbett; Assistant, H. Read.

COURT OFFICIALS.—Judge of the Supreme Court, Hon. J. F. McCreight; Registrar, W. H. Falding; Sheriff, W. J. Armstrong.

PROVINCIAL OFFICERS.—Government Agent, Chas. Warwick; Registrar of Titles, R. W. Armstrong; Supt. of Provincial Asylum, Dr. R. L. Bentley; Bursar of Asylum, Jas. Phillips; Governor of Central Prison, Wm. Moresby; Steward Royal Columbian Hospital, Chas. Digby; Immigration Agent, Jno. Sprott; Coroner, W. D. Ferris.

DOMINION OFFICIALS.—Postmaster, J. C. Brown; Collector of Customs, J. S. Clute; Warden of Penitentiary, A. H. McBride; Dominion Land Agent, H. B. W. Aikman; Crown Timber Agent, T. S. Higginson; Inspector of Fisheries, Thos. Mowat.

REPRESENTATIVES.—Senator, Dr. T. R. McInnes; House of Commons, Donald Chisholm; Provincial Legislature, Capt. W. N. Bole, Q. C.

WESTMINSTER POST OFFICE GUIDE.

MAILS CLOSE AND ARRIVE.

CLOSE

For Can. Pac. Ry.—Daily (except Sunday and Monday), at 12.45, and on Saturday (for dispatch Sunday) at 22.

For Victoria, V. I., and Western U. S. Offices—Monday, 12.45; Tuesday, 8.15 and 19; Wednesday, 6.30; Thursday, 8.15 and 19; Friday, 6.30; Saturday, 8.15.

For Vancouver, Moodyville and Burrard Inlet—Daily (except Sunday) at 8.15.

For Port Moody—Daily (except Sunday) at 8.

For Ladner's Landing and Lulu Island—Monday, 12.45; Tuesday and Thursday at 19.

For Clover Valley, Hall's Prairie, Surrey Centre and Langley Prairie—Saturday, 9.

For North Arm and Sea Island—Thursday, 13.30.

For Elgin and Mud Bay—Saturday, 12.45.

For Plumper's Pass—Monday, 12.45.

For Nanaimo (direct mail)—Tuesday, 19.

DUE

From Can. Pac. Ry.—Daily (except Saturday) at 13.

From Victoria—Sunday, Tuesday and Thursday, 16; Wednesday, Friday and Saturday, 11.30.

From Vancouver, Moodyville and Burrard Inlet—Daily (except Sunday) at 16.

From Port Moody—Daily (except Sunday) at 17.

From Ladner's Landing and Lulu Island—Sunday, Tuesday and Thursday, 16.

From Clover Valley, Hall's Prairie and Langley Prairie—Friday, 16.

From North Arm and Sea Island—Thursday, 12.

From Elgin and Mud Bay—Saturday, 11.

From Plumper's Pass—Sunday, 16.

From Nanaimo (direct mail)—Saturday, 15.

POST OFFICE HOURS:

Money Order Hours—9 to 17 daily; and General Delivery from 9 to 19 (7 p. m.); Tuesdays, Thursdays and Saturdays; 9 to 13, Mondays, Wednesdays and Fridays—except when mails are being made up or sorted.

ROYAL

BAKING POWDER

Absolutely Pure.

This powder never varies. A marvel of purity, strength and wholesomeness. More economical than the ordinary kinds, and cannot be sold in competition with the multitude of low test, short weight alum or phosphate powders. Sold only in cans. ROYAL BAKING POWDER Co., 106 Wall St., New York. 8fely

FOR SALE.

ONE-HALF INTEREST IN the Langley Saw and Planing Mill; mill in good order. For particulars apply on the premises to H. WEST,
Or, Messrs. DRAKE, JACKSON,
ap18tc & HELMCKEN Victoria.

Tug for Sale!

TUG BOAT 76 FEET; COMPOUND MAchinery, by Eastern makers.
Apply to
MESSRS. BEWICKE & WULFFSOHN,
dja6tc Vancouver, B. C.

Valuable Property for Sale.

Splendid Chance for Investment.

THE FOLLOWING DESIRABLE Lands;

A Block of 820 acres, about 7 miles above New Westminster, with a river frontage of 2 miles, which is suitable for grazing and farming, about 700 acres being prairie.

Also, a Block containing 600 acres, with a river frontage of 1 mile, lightly timbered and with about 30 acres of prairie land; situated on the Fraser river, nearly opposite the penitentiary.

Also, a Block on Douglas Street, adjoining this city, with a frontage on Burnaby Lake, containing over 400 acres. This land is suitable for gardening and fruit culture, and will be sold in blocks to suit purchasers.

Also, several Lots in the west end of the city.

Also an Orchard on Montreal Street, containing 6 acres.

Also, the Homestead, containing 6 acres of first-class Orchard, which will be sold en block or in one-acre plots, to suit purchasers. On this property are two large and commodious houses in thorough repair. Prices and terms on application to

WILLIAM CLARKSON,
dwd-22tc Westminster.

Card of Thanks.

MRS. RAE DESIRES TO EXPRESS her thanks to the Confederation Life Insurance Company of Canada for its prompt settlement through its agent, Mr. T. R. Pearson, of the insurance carried by her deceased husband. dap11t3

Daily British Columbian

Thursday Evening, April 12, 1888.

SCIENTIFIC MISCELLANY.

Austria now has 380 meteorological stations, no less than nine being in Vienna alone.

Eggs of the extinct Great Auk, of which less than 100 are known, now sell for more than $500 each.

Careful experiments have shown that waste silk is the most effective of all non-conducting coverings for steam pipes, and the demand for this purpose promises to be great, notwithstanding the high price.

The largest known flower is the Rafflesia, an extraordinary parasite of the forest trees of Sumatra, which measures three feet in diameter, weighs fifteen pounds, and has a calyx holding six quarts. The odor is that of tainted meat. The plant consists only of the flower, growing directly on the stem of its host.

Soldiers in the Russian army are said to be cured of intemperance by a curious and heroic method. The inebriate is locked up, and given only food boiled in his favorite wretched spirit and water. He soon becomes horribly sick, but is kept on this diet until the very sight or scent of spirit creates in him an inextinguishable loathing for it.

The interest in modern science is rapidly increasing in China, and a "scientific book depot," instituted three years ago for spreading useful literature throughout the empire, is growing in favor. About 150,000 volumes have been sold, reaching the most distant parts of China, Corea and Japan. About 200 works have already been translated into Chinese under foreign management, to which about 250 native works have been added.

In the Way.

We were driving past a Dakota settler's house, when he came out and said:—

"Surveying' 'nother railroad?"

"No."

"Ain't? I aw'ar I told the old woman we got to move the house again."

"Had trouble with the railroad surveyors?"

"Yes—been shakin' my house 'round all summer. First some men come along in a buggy, set up some long, slim barbar-pole-lookin' sticks, stuck up a three-legged dufunny, humped it down and squinted through it, an' then says they: 'Old hoss, you got to move your house 'bout four rods, 'cause we're going to lay the track of the Dakota and Gum-Weed Fork railroad right through here!"

"So you moved it?"

"Pulled her right out o' the way. I ain't the man to hinder no public improvements. Then some more come along an' squinted an' peeked around, an' says they: 'Mister Granger, we're sorry; but we'll have to trouble you to yank your house round 'bout six rods to the south.' I made a bee line an' we yanked her."

"Didn't that settle it?"

"No. In 'bout a week I caught some men a squintin' an' I called the boys an' we put jackscrews under the house, an' then a asked the fellers where we should go. 'Jes' haul her 'bout a quarter of a mile due west, old man,' says they, an' 'fore night me'n' the boys had her hauled. I left the wheels right under it that time, an' told Ike not to unyoke the oxen."

"You didn't have to move again?"

"Yes, but I did. Next mornin' 'fore we was up 'long come a committee from town an' condemned the house an' ordered me to move it inside of ten minutes to make room for the Great Dakota an' North Pole Route. We hooked up an' was snakin' it along while my wife got breakfast, when down come a big fat man with half a dozen double chains an' begun given' me hail Columbia for drivin' 'crost the right o' way of the Great Dakota and Oshkosh Road, an' while I was pound in' the oxen the sheriff threatened to arrest me for obstructin' the depot grounds of the Great Dakota Open-Air Blizzard Line. I jes' managed to git my house off onto a piece o' Gover'ment land an' then set an' watched the surveyors comin' on the run for the next week."

"Didn't any of the roads build?"

"Oh, no, no; they tell me down town that they all got their stocks sold to eastern speculators, so there ain't no need o' buildin'. Whew, but you orter see the little pine stakes stuck in my place; you can't walk 'crost it in the night 'thout fallin' down faster'n you can get up!"

Holloway's Corn Cure is the medicine to remove all kinds of corns and warts, and only costs the small sum of twenty-five cents.

Children Cry for Pitcher's Castoria.

BY TELEGRAPH.

Bismarck Still Talks of Resigning---Salisbury on the Fisheries Question---Russia Becoming More Peaceable.

Floods in the Western States Cause Immense Damage---A Terrible Crime in Kentucky.

LAST NIGHT'S DESPATCHES.

THE LEAGUE LIVES.

DUBLIN, April 11.—Mr. Timothy Healy, M.P., presided at a meeting of the National League held here to-day. He maintained that last Sunday's meetings disposed of the boast by Chief Secretary Balfour that the league was dead. He said they proved that the people were still adherents of the league and that they were anxious to rid themselves of the thraldom of the British government. If they once got an opportunity they would rise in their strength and shake off the galling yoke.

ROUGH ON THE PARTHIA.

SAN FRANCISCO, April 11.—A telegram was received at the health office to-day from Henry Webber, agent of the Canadian Pacific Steamship line at Vancouver, to the effect that the steamer Parthia had been free from disease since leaving China and asking that the vessel be not subjected to quarantine rules in this port as the vessel clears with a clean bill of health. The health officer replied to the communication that all steamers from China will be placed in quarantine on arrival here regardless of where they have touched.

DOMINION PARLIAMENT.

OTTAWA, April 11.—There was an interesting debate in the house yesterday in connection with the fisheries treaty. In accordance with a previous announcement Sir Chas Tupper moved the second reading of the bill to confirm the fisheries treaty, and made a splendid speech of about four hours, dealing most exhaustively with the question. He gave a historical resume of the negotiations and their motive, and referred to the circumstances leading up to the recent conference. He dealt with the respective clauses of the treaty, showing that while making conciliatory concessions to the states, no injury had been done to the interests of Canada or to Canadian fishermen.

Mr. Davies replied, and made a speech full of exaggerated statements, which were most effectively torn to pieces by the Hon. J. S. D. Thompson.

LORD SALISBURY'S LETTER.

LONDON, April 11.—Lord Salisbury has written a letter to Earl Carnarvon in which he says he is convinced that all the rulers of Europe are struggling to prevent the calamity which would result from a war into which circumstances might throw their people. Continuing, Lord Salisbury says: "Now there is reason to hope that the life of the Emperor Frederick may be continued to him, that life is pledged to the advancement of mankind and the maintenance of peace." Referring to Mr. Chamberlain's mission, the premier says: "I sent Mr. Chamberlain to America unfettered by any instructions beyond informing him of the broad views of the government on the subject of the fishery treaty and that it would be a monument which should indicate the peaceful and cordial feeling existing between the two nations." Regarding Ireland Lord Salisbury says: "I feel confident that prosperity will never return to Ireland until her people will realize the hopelessness of attempting to effect political changes by a total disregard for the rights of their neighbors' dues and prosperity."

PREPARING FOR THE FIGHT.

SAN FRANCISCO, April 11.—The Pacific Coast Steamship Company is getting ready to fight if need be, though it will not suffer as much as the Oriental lines. The company already has a plan to prevent the Canadian steamers from taking freight to Vancouver for transhipment by railway to points in the east, or from points in the United States to Vancouver for shipment to San Francisco by steamer. It is claimed that this is "coastwise" traffic under the same rules that steamer traffic to New York is coastwise traffic. This is the law as interpreted by the Pacific Coast Company, and its agents will resist the transportation of merchandise for the east in British bottoms. It will, of course, be out of the question to stop a direct trade with British Columbia or with any port of Canada by this means. Nor is it possible to hinder the Chinese trade. An arrangement has been made, or it is said to have been made, for the transportation of the Australian mails. When the Canadian Pacific is closed by snow the mails will go by the Central Pacific road, and when the Central Pacific is running irregularly, as it has been this spring, regularity in the mail service will be obtained by using the Canadian line.

THIS MORNING'S DESPATCHES.

A LONG PILGRIMAGE.

ELPASO, April 12.—A Mexican Central train containing the Mexican pilgrims, on their way to Rome, arrived in this city yesterday and after spending a short time left for Detroit. There were about 500 pilgrims.

TENEMENTS DESTROYED.

SAN FRANCISCO, April 12.—Shortly after 2 o'clock this morning fire destroyed three tenement houses on Jessie st., between third and fourth. By the strenuous exertions of the firemen, the flames were prevented from spreading to the large manufacturing establishments in the immediate neighborhood. Mary Mulligan, aged 70 years, one of the tenants, cannot be found and it is feared she perished.

BISMARCK'S RESIGNATION.

BERLIN, April 12.—The rumor is still circulated that Prince Bismarck intends to resign, while the name of Count Munster, German embassador at Paris, is named as his successor. It is stated also that the emperor's choice will fall upon Baron Von Roggenbach, for long an intimate friend of the emperor. The baron is sixty-eight years of age.

RUSSIA BECOMING MORE PEACEFUL.

VIENNA, April 12.—Two Russian statements, which reached here to-day, have caused much satisfaction. In Warsaw all the doctors engaged for the eventuality of war, were informed that their engagements ceased from the date of the publication of the order, as their services were not needed. The Czar has also decreed that the defensive works which were to be constructed, and for which a credit of 3,000,000 roubles had been voted, shall be stopped.

A RAGING TORRENT.

ST. PAUL, April 12.—The Cannon River has overflowed its banks, and nearly the whole distance between Red Wing and Cannon Falls, and the bottom lands for a quarter of a mile on each side, are covered with water four feet deep. The whole distance is a raging torrent, filled with broken trees and floating ice.

CAUSED BY FLOODS.

MINNEAPOLIS, April 12.—A dispatch this morning, from Jordan, states that property valued at $80,000 was swept away last evening by the floods. The damage to the Minneapolis and St. Louis road will amount to $75,000.

DROWNED BY THE FLOODS.

ZUMBROTA, April 12.—The Zumbrota river is booming between this place and Wabasha. It has washed out a number of miles of track on the Wabash division of the Milwaukee road, and swept away many bridges all along the stream. Within a space of fifty miles $25,000 worth of damage has been done. On sand prairie the water came up so rapidly that 156 head of cattle were killed. It is reported a number of people were drowned.

A HORRIBLE MURDER.

SOMERSET, Ky. April 12.—John and Henry Hill and Mary Smith were arrested last night for the murder of two peddlers who mysteriously disappeared a few days ago. The Smith woman tells the following terrible story:—"I was staying with Henry Hill, when two peddlers came to the house and wanted to stay all night. After they had been shown to bed upstairs, John Hill came over, and Henry began to concoct a plan to murder them. They told me to keep quiet and follow them. We all went upstairs, and they compelled me to throw a quilt over the heads of the sleeping men. Then Henry thrust a knife into my hand and told me to cut their throats or they would kill me. I did so, and caught their blood in a dish-pan and threw it in the road. The bodies were then removed and the hogs devoured them. The men had about $200 on their persons.

THIS AFTERNOON'S DESPATCHES.

STEAMSHIPS COLLIDE.

SAN FRANCISCO, April 12.—The steamer Arago, which left port last night for Coos Bay, collided with the steamer Humboldt, from Eureka, at 4 o'clock this morning, and stove a hole in the port bow of the latter vessel, just above the water mark. The Arago was not damaged.

CONKLING MUCH BETTER.

NEW YORK, April 12.—The news from Conkling's sick chamber this morning was of most cheering character, and there is every reason to believe the dread crisis has passed. Conkling spent one of the best nights since his illness.

THE GREAT FIGHTER SAILS.

LONDON, April 12. John L. Sullivan sailed from Liverpool to-day for home. A large crowd was on the dock to see Sullivan off, and he was heartily cheered. A number of Sullivan's friends followed the steamer for some distance in a tug.

REAPER WORKS BURNED.

YOUNGSTOWN, Ohio, April 12.—A fire, originating in the natural gas office department of the Wood Reaper works, this morning made the extensive plant a mass of ruins. Loss $250,000; insurance $80,000.

BEER MEN ON STRIKE.

CHICAGO, April 12.—All union malsters in the breweries of Chicago went on a strike this morning. This move has been imminent for some time and had its origin in a circular issued by the national organization of brewery proprietors, which, in substance, announced their determination to refuse the recommendation of any brewers or malsters union.

A TERRIBLE CALAMITY IMMINENT.

NEW YORK, April 12.—There will be a beer famine in this city and neighborhood after Monday. It is reported that if all boycotts are not removed all breweries will close.

AN OLD FEUD ENDED.

FRESNO, Cal., April 12.—At Summit Lake, in this county, yesterday, a shooting affray, the result of an old feud, occurred between J. Hitchcock and A. M. Bently, farmers, resulting in the death of Hitchcock. Bently has surrendered to the authorities.

THE DEADLOCK BROKEN.

WASHINGTON, April 12.—The deadlock in the house of representatives, which has continued seven days, was broken this morning by a motion to adjourn being carried by a vote of 148 to 137.

There is nothing equal to Mother Graves' Worm Exterminator for destroying worms. No article of its kind has given such satisfaction.

Children Cry for Pitcher's Castoria.

Daily British Columbian

Thursday Evening, April 12, 1888.

The Donald correspondent of the Calgary *Tribune* says: "The present license law is a disgrace to our province." There are a great many people throughout the province who will endorse that opinion. The *Churchman's Gazette*, published in this city, and recognized as the organ of the Church of England, says: "There are two bills before the local house, which, whatever be their ultimate fate, we are unfeignedly thankful should at least have been proposed and discussed. The first relates to the liquor licenses, and has been introduced by the provincial secretary. It is a thoroughly satisfactory measure in many respects, but we are almost disposed to be afraid that it is too good a measure to pass." It is certainly to be regretted that the bill has failed. It was ruled out of the house on a question of order; but it it had not been so ruled out, we have every reason to believe that it would have been defeated by a very heavy majority. In many respects it was an excellent bill, and we should have been greatly pleased to see it passed with some modification.

The Winnipeg *Commercial* says: "There is considerable rejoicing in British Columbia over the decision of the Dominion government to buy out the C. P. R. monopoly. British Columbia was in about the same position as Manitoba regarding monopoly. Though the monopoly clause could not apply to the province, yet it was enforced by the disallowance of railway acts passed by the local assembly. British Columbia, however, could not feel the grinding nature of monopoly the same as in Manitoba. The very great majority of the people in that province live on the coast, and they enjoyed unrestricted communication with the United States and its railways by water. Still the British Columbia people were anxious to have railway connection with the United States, and a scheme has been on hand for some years to build a railway from Westminster to the boundary, there to connect with a railway now under construction, for Puget Sound points. Disallowance has heretofore been applied to this scheme, but now that monopoly has been removed, the Columbians will be free to build their road. A few months ago the last link in the railway between Portland and San Francisco was completed. With the completion of the road between Westmintser and Seattle the entire Pacific coast railway system will be connected. The British Columbia members in parliament refused to assist Manitoba in the fight against monopoly, but, notwithstanding this, the Pacific province will be greatly benefitted by the result." Our cotemporary is not precisely correct. Mr. Chisholm, the member for this district, opposed the disallowance policy and voted against it.

In the debate which followed the announcement of the Canadian government's intention to put on the free list certain natural products which had been made free by the U. S. customs authorities, it was officially declared by several members of the cabinet that the policy of this country with respect to reciprocity of natural products had never changed. This, it was stated, was the common policy of both parties, and in this respect there was no difference of opinion between the two sides of the house It appears, also, that the government is prepared to go still further in the same direction. Sir Charles Tupper said "the government had made every article free that had been made free by the United States, and in addition had intimated to the United States that they were prepared to go further." The same speaker declared that "no person could read the past history of Canada without seeing that the avowed policy of both parties had always been in favor of the free interchange of natural products with the United States." A person reading the Conservative and reform papers, however, would reach a very different conclusion. Conservative organs make it appear that reciprocity in natural products would be ruinous to the Canadian agricultural interests, as well as the coal mines; while reform organs declare that the idea of reciprocity belongs exclusively to them and their party, and that the Conservative party's policy is always and only a policy of protection. The announcement made by Sir Charles Tupper was received with great enthusiasm by all parties, and it was quite evident that reciprocity in natural products, including fish, timber, minerals, etc., is considered generally to be just the correct thing. Unrestricted trade contemplates another step only, namely, the free interchange of all products of the two countries—the same freedom of trade that now exists between the different provinces of the Dominion.

A letter from P. O. Sharpless, Druggist, Marion, Ohio, in writing of Dr. Thomas' Eclectric Oil, says: one man cured of sore throat of 8 years' standing with one bottle. We have a number of cases of rheumatism that have been cured when other remedies have failed. We consider it the best medicine sold.

Late Canadian News.

HAMILTON, April 7.—It is reported among the employees of the Grand Trunk shops that, on or about April 11, 25 per cent. of the 580 men employed in the shops are to be discharged to reduce the expenses in view of the loss of business due to the Chicago strike.

KINGSTON, April 7.—Kingstonians will put a boat in the fruit trade between Charlotte and Canadian ports in view of the proposed reciprocal tariff on fruits and vegetables.

MONCTON, N. B. April 9.—A terrible tragedy took place at Painese, near Shediac, this afternoon. Constable Farrell was trying to seize the effects of Thomas Bastin, a liquor seller, for Scott Act violation, when the latter shot Farrel, probably fatally, and put a bullet through his own brain, dying instantly. There is great excitement in the village.

TORONTO, April 9.—Creighton, of the *Empire*, is to be arrested on a charge of criminal libel preferred by Mercier. The latter is to be banquetted in Montreal to morrow.

OTTAWA, April 9. — Before the Schultz committee at Ottawa this morning evidence was given of the discovery of a new river having its origin in great Slave Lake, and its outlet in the Arctic Sea. Its width is equal to that of the MacKenzie at Fort Simpson.

TORONTO, April 9.—The St. Clair Tunnel Company have commenced work on the tunnel between Sarnia and Port Huron. The estimated cost is a quarter of a million dollars.

The Ottawa vote on Cartwright's unrestricted reciprocity motion shows that the government has about fifty of a majority, in a full house.

If you have a cold, cough, bronchitis, or any form of throat or lung disease, do not neglect it. *Ayer's Cherry Pectoral*, if promptly taken, will speedily relieve and cure all ailments of this character.

Perfect Hair

Indicates a natural and healthy condition of the scalp, and of the glands through which nourishment is obtained. When, in consequence of age and disease, the hair becomes weak, thin, and gray, *Ayer's Hair Vigor will strengthen* it, restore its original color, promote its rapid and vigorous growth, and impart to it the lustre and freshness of youth.

I have used Ayer's Hair Vigor for a long time, and am convinced of its value. When I was 17 years of age my hair began to turn gray. I commenced using the Vigor, and was surprised at the good effects it produced. It not only restored the color to my hair, but so stimulated its growth, that I have now more hair than ever before.—J. W. Edwards, Coldwater, Miss.

Ayer's Hair Vigor,

Sold by all Druggists and Perfumers.

IF YOU ARE SUFFERING from debility *and loss of appetite; if your stomach is* out of order, or your mind confused; take Ayer's Sarsaparilla. This medicine will restore physical force and elasticity to the system, more surely and speedily than any tonic yet discovered.

For six months I suffered from liver and stomach troubles. My food did not nourish me, and I became weak and very much emaciated. I took six bottles of Ayer's Sarsaparilla, and was cured. —J. M. Palmer, Springfield, Mass. ††

Ayer's Sarsaparilla,

Prepared by Dr. J. C. Ayer & Co., Lowell, Mass. Sold by Druggists. Price $1; six bottles, $5.

UNIVERSAL TRIPOD COAT RACK

IN HALL, PARLOR OR BEDROOM

In Antique Oak, Elm, and Mahogany Finish.

Call and see them at

C. J. ROBSON'S.

ALSO, SOLE AGENCY ON THE MAINLAND FOR THE CELEBRATED

White Sewing Machine

THE BEST IN THE WORLD.

C. J. ROBSON,

COLUMBIA ST., OPP. COLONIAL HOTEL.

daplltc

NOTICE.

LILLOOET FERRY.

SEALED TENDERS WILL BE RECEIVED by the Hon. the Chief Commissioner of Lands and Works up to noon of Tuesday, 1st of May next, for the right of maintaining and operating a Ferry across the Fraser River at Lillooet for a term of one year.

All the Government ferry plant will be placed at the disposal of the contractor for use in plying the ferry.

The limits of the ferry shall extend four miles above and four miles below the line of the wire cable.

Tenders must state the sum proposed to be paid to the Government for the privilege, and the rate of toll proposed to be collected for every—

Passenger,
Loaded Animal,
Unloaded Animal,
Freight Wagon,
Spring Wagon or Buggy,
Head of Cattle or Horses,
Sheep, Pig or Goat,
One hundred pounds of Freight.

The toll to be collected upon mining machinery shall not exceed one-half the rate to be charged for ordinary freight.

All officers of the Provincial Government, with their animals and freight, to pass free.

With each tender must be submitted the names of two responsible residents of the Province who are willing to sign a bond for the sum of $500, as security for the faithful carrying out of the contract.

W. S. GORE,
Surveyor-General.

Lands and Works Department,
Victoria, B. C., April 7th, 1888.
daplltd

Notice to Contractors!

WHOLE AND SEPARATE TENDERS for the erection of a

TWO-STORY FRAME RESIDENCE

for Mr. T. Mowatt, New Westminster, will be received by the undersigned at their *office, Room E, Bank Block*, up to noon of 21st inst. Lowest or any tender not necessarily accepted.

CLOW & MACLURE,
Architects.
dap7t6

TO ARCHITECTS.

PLANS AND SPECIFICATIONS, addressed to the undersigned, will be received up to 12 o'clock of Wednesday the 25th of April for a Brick Edifice, with stone foundations, for St. Andrew's Presbyterian Congregation, to be erected on the corner of Blackwood and Carnarvon *Streets. To seat six hundred persons*; cost not to exceed eleven thousand dollars.

Each design to be enclosed in a sealed envelope containing the name and motto of the architect submitting the same.

T. J. TRAPP,
Secretary of Building Committee.
New West., B.C., April 2, 1888. dap3td

Organs! Organs!

CHEAPER THAN EVER.

IT WILL PAY YOU TO CALL UPON MR. LENNIE, Agnes Street, next to Baptist Church. He is agent for the

Celebrated Karn Organ,

And is selling instruments VERY REASONABLY.

Good Value from $100 up. dwmhltc

MAIL CONTRACTS

SEALED TENDERS, ADDRESSED TO the Postmaster General, will be received at Ottawa until noon on **Friday the 18th May**, for the conveyance of Her Majesty's Mails on proposed contracts for four years in each case, between

MOODYVILLE & VANCOUVER,

and the

VANCOUVER POST OFFICE and the CANADIAN PACIFIC RAILWAY STATION,

and the

VANCOUVER POST OFFICE and the MAIL STEAMER to and from VICTORIA,

From the 1st July next.

Printed notices containing further information as to conditions of proposed contracts may be seen, and blank forms of tender may be obtained at the Post Offices of Moodyville, Vancouver and New Westminster, and at this office.

E. H. FLETCHER,
P. O. Inspector.

Post Office Inspector's Office,
Victoria, B. C., 6th April, 1888.
daplt3

NOTICE.

I HEREBY GIVE NOTICE THAT I intend to apply to the Chief Commissioner of Lands and Works for lease of the following timber lands:

1. Commencing at a stake planted at the South-East corner of Policeman Tom's Indian Reserve at the mouth of East branch of the Squamish River; thence running East 40 chains; thence North 320 chains; thence West 80 chains to the Squamish River; thence South-West along the River to the line of Peter's Indian Reserve; thence South along the East line of the Indian Reserve 80 chains; thence following the River to the North-East corner of Policeman Tom's Indian Reserve; thence South along the East line of Policeman Tom's Reserve to the South-East corner post—the place of commencement.

2. Commencing at a tree squared as a post about 40 chains from the mouth of a small creek west of Brunswick Mountain, 6271, on the East side of Montague Channel; thence South 60 chains; thence East 80 chains; North 80 chains; West 80 chains; South 20 chains, to place of commencement.

3. Commencing at the North-East corner post of the Indian Reserve on the West of Woolbridge Island; thence North along the shore 60 chains; thence West 100 chains; thence South 120 chains; thence East to the South-West corner of Indian Reserve; thence along the line of Indian Reserve to the place of commencement.

JAMES McINTOSH.

New West., B. C., March 29, 1888. dmh29m

W. R. AUSTIN,

DEALER IN

General Merchandise!

NEW WESTMINSTER, B. C.

Hay and Feed

MARKET.

WOOD & COAL

(THE BEST QUALITY).

Dry Goods, Boots & Shoes, Provisions & Groceries.

FARMERS' HARDWARE,

Rope, &c.

☞ As we use no whisky or tobacco we can, by temperate habits and careful economy, serve the public at especially low rates. dwja12tc

PROVINCIAL SECRETARY'S OFFICE,
28th March, 1888.

The following telegram from His Excellency the Governor-General to His Honour the Lieutenant-Governor, in reply to a telegram from His Honour, stating that it was understood that parties fitting out for Behring's Sea were arming for the *purpose of resisting seizure, is published* for general information.

JNO. ROBSON,
Provincial Secretary.

TELEGRAM.

OTTAWA, 27th March, 1888.

TO LIEUTENANT-GOVERNOR OF BRITISH COLUMBIA, VICTORIA.

Your Government should issue public notice cautioning persons going on Sealing expeditions to refrain from assertion of their rights by force, and from taking on board arms and ammunition in excess of their usual requirements. The whole matter is engaging the attention of Her Majesty's Government and forms the subject of diplomatic negotiations now in progress. *Any intemperate action in the* meanwhile would be most detrimental to British Columbian interests and might lead to serious complications and be followed by grave consequences to those concerned.

[Signed], LANSDOWNE.

TO LET:

STORE ON COLUMBIA STREET, in Bank of B. C. Building. Apply to

dmh29tc HENRY V. EDMONDS.

NOTICE.

MESSRS. MAJOR & PEARSON WILL be found at their new office, cor. McKenzie and Clarkson Sts., the buildings lately occupied by Messrs. Corbould & McColl. dap3tc

NOTICE.

A SITTING OF THE COUNTY COURT of Kootenay will be held at Donald, *on Thursday, the 26th day of April, 1888.*

By Command,

JNO. ROBSON,
Provincial Secretary.

Provincial Secretary's Office,
20th March, 1888. dmh26m1

Hotel to Lease!

THE NEW THREE-STORY BRICK

"QUEEN'S" HOTEL,

Corner of Clement & Columbia Sts.

Apply to

W. A. DUNCAN,

dwfe24tc New Westminster, B. C.

Seed Potatoes

DIRECT FROM

Bonaparte, Thompson River.

ONE CAR LOAD:

EARLY ROSE;
EARLY BLUE;
EARLY WHITE;
EARLY XXX NO MARM.

These potatoes are entirely superior for seed or the table. Also, 500 sacks other varieties. For sale cheap for cash.

A. M. NELSON,
dwap9w1 Front Street.

NOTICE.

NOTICE IS HEREBY GIVEN THAT we have made application to the Minister of the Interior for a license to cut timber on the following described lands, viz.: Commencing at a post on the West bank of the Lillooet stream about two miles south of Lillooet lake, marked "B. S. M. Co.'s S. E. corner"; thence West 60 chains to a post marked "B. S. M. Co.'s S. W. corner"; thence North 40 chains; thence East 20 chains; thence North 40 chains; thence East 20 chains; thence North 80 chains; thence East 20 chains; thence North 40 chains; thence East 20 chains; thence North 40 chains to a *post marked* "B. S. M. Co.'s N. W. corner"; thence East 20 chains to a post near the West bank of Lillooet lake marked "B. S. M. Co.'s N. E. corner"; thence South 80 chains; thence West 20 chains; thence South 80 chains; thence West 20 chains; thence South 80 chains to the place of commencement.

BRUNETTE SAW MILL CO. (LD.)
Per H. L. DeBECK, Manager.

New West., March 29, 1888. dmh31m1

GRANT & MACLURE

Have Received a Large Assortment of

Boots, Shoes

AND SLIPPERS.

Come and See Them.

GRANT & MACLURE

COLUMBIA STREET,

WESTMINSTER.

dwap2tc

Jersey Milk!

HAVING RECENTLY IMPORTED A HERD OF HIGH-GRADE

Jersey Milch Cows

I AM NOW PREPARED TO DELIVER ANYWHERE IN THIS CITY, EITHER MORNING OR EVENING,

RICH JERSEY MILK,

Which I Guarantee to be as Pure as it Comes from the Cows.

☞ All orders left at the Stores of Messrs. WOLFENDEN, H. M. CUNNINGHAM & CO. and AUSTIN will receive *prompt attention.*

dmh18tc THOMAS CUNNINGHAM.

MACHINERY

HAVING LATELY INCREASED OUR connection in the East and elsewhere very considerably, we are in a position to give prices on any class of Machinery that may be required, including:

Marine and Stationary Engines and Boilers, Planers, Matchers and Moulders, Buzz Planers, Wood Lathes, Band Saws, Blind Machinery, Gauge Lathes, Shaping Machines, Shingle Machines, Lath Machines & Bolters,

Two, Three and Four Block Circular Saw Mills, Band Saw Mills, Portable Engines and Boilers and Hoisting Engines. Also, John Bertram & Sons' and The London Tool Co.'s Iron Working Machinery.

Brick Machines and Crushers of either the Martin or Baird make.

Mill Supplies of all descriptions, including Circular Saws, Solid or Inserted Teeth, Lubricating Oils, Rubber and Leather Belting, which we carry in stock.

Steam Pumps of the Blake, Davidson or Knowles make also on hand.

M'Avity's Patent Boiler Feeders supplied *on short notice*, as well as Paints and Oils, Axes and Edge Tools of the celebrated Broad make, Wire Rope, Plumbers and Steam Fitters Supplies, &c.

We are sole agents in this Province for the JOHN DOTY Engine Co'y, whose Marine work cannot be excelled, as outfits we have furnished here will testify.

FRASER & LEONARD,

Cambie St., Opp. News-Advertiser.

VANCOUVER, B. C.

dwfe27tc

Pianos & Organs!

GREAT BARGAINS IN PIANOS.

Best Selected Stock of Pianos in British Columbia.

New Pianos from $250 upwards. Old Pianos taken in exchange.

H. PETERS,

Cor. Douglas & Discovery Sts.,

ddc5tc VICTORIA, B. C.

TIME CARD

UNTIL FURTHER NOTICE,

STEAMER

'RAINBOW'

Will leave Victoria for Westminster

Every Monday and Friday,

Connecting with "Gladys" for Up-river.

RETURNING — Leaves Westminster every **Tuesday & Saturday**, at 7 a. m.

For all particulars, apply to

TURNER, BEETON & CO., Victoria,

or to W. J. MATHERS,

dwfe22tc Agent at Westminster.

Joseph Bayliss,

PRACTICAL BRICKLAYER,

IS PREPARED TO EXECUTE ALL KINDS OF

Furnace, Boiler Seating, and Chimney Building and Repairing.

BRICK-LAYING

IN ALL ITS BRANCHES.

ESTIMATES given for every description of work.

Orders may be left with H. T. Read & Co., Columbia St., New Westminster.

dap8tc

Invertavish Nursery

SPECIAL OFFER FOR 1888.

IN ORDER TO INTRODUCE my Plants as widely as possible, I make the following offer:

For $1 I will send free by mail one each of the following Plants, all correctly labelled, my selection of varieties—

1 GERANIUM,	1 FUCHSIA,
1 CARNATION,	1 HELIOTROPE,
1 AGERATUM,	1 LOBELIA,
1 GLADIOLUS,	1 PANSY,
1 SELAGINELLA (Ornamental Moss).	

The catalogue price of these Plants is $1.60.

Send for my Illustrated Catalogue of Plants and Seeds. Sent free.

G. A. McTAVISH,

dwap6m1 NORTH SAANICH, B. C.

JOHN S. COX,

IMPORTER AND DEALER IN

Fancy Poultry

It Costs No More to Keep Good Fowls than it Does to Keep Poor Fowls.

My Breeding Pens are equal to any in the United States or Canada.

I propose to furnish Eggs from Premium and First-class Fowls, my design being to establish a reputation that will last.

Cash must accompany all orders. Address, with stamp,

JOHN S. COX,

dwmh3tc New Westminster.

PACIFIC

Carriage Works!

COLUMBIA STREET,

New Westminster, B. C.

REID & CURRIE

PROPRIETORS.

MANUFACTURERS & IMPORTERS OF

Buggies, Carriages,

DEMOCRATS,

Express & Lumber Wagons,

DRAYS, CARTS,

And all sorts of Vehicles.

Ploughs, Steel, Iron & Wooden Harrows, Agricultural Implements, &c.

We have also a large Stock of

CARRIAGE & WAGON MATERIAL,

Which we will sell at the Lowest Possible Prices,

COMPRISING:

Hardwood, Wheels (patent & home-made), Shafts, Poles, Hubs, Spokes, Rims, Neck Yokes, Single Trees, and all kinds of Bent Goods.

CARRIAGE HARDWARE,

Springs, Axles, Circles, King Bolts, Clips, Steps, and everything required for Carriage Building.

BLACKSMITHING.

We would specially call the attention of the Public to our Blacksmithing Department. *We employ the very best of Workmen* and we import all our Iron, Steel, and other material: consequently, we can do better, both in prices and quality of work, than any other Shop on the Mainland of British Columbia.

Estimates given on Iron Work, and contracts taken for any kind of work.

Farmers' & Loggers' Supplies kept on hand, ready-made. Chains, Hooks, Dog Hooks, Blocks, Shackles, Steel and Iron Wedges, Mall Rings, Ox Yoke Staples, Clevices, Singletree Irons, Iron & Steel Harrow Teeth, Harrow Hinges, etc.

All kinds of Repairs executed on short notice.

Iron, Steel, Chain, Coal, and all kinds of material sold, wholesale or retail.

☞ Call and inspect our Stock and obtain our prices before ordering elsewhere and you will save money by it.

☞ Orders by mail promptly attended to.

dwfe13tc REID & CURRIE.

CASTORIA

for Infants and Children.

"Castoria is so well adapted to children that I recommend it as superior to any prescription known to me." H. A. ARCHER, M.D., 1057 Oxford St., Brooklyn, N. Y.

Castoria cures Colic, Constipation, Sour Stomach, Diarrhœa, Eructation, Kills Worms, gives sleep, and promotes digestion, Without injurious medication.

THE CENTAUR COMPANY, 77 Murray Street, N. Y.

The British Columbian

PRINTING COMPANY

(LIMITED)

Columbia St., New Westminster, B. C.

CAPITAL, - $15,000

IN 300 SHARES OF $50 EACH.

Fast Steam Presses,

First-Class Material,

Efficient Workmen.

THIS ESTABLISHMENT IS ONE OF THE

LARGEST AND BEST EQUIPPED

IN BRITISH COLUMBIA.

BY MAIL, PER ANNUM:

Daily British Columbian, - - $8 00

Weekly British Columbian, - 2 00

Leading Newspaper on the Mainland

HAVING BY FAR THE LARGEST CIRCULATION.

BOOK AND COMMERCIAL PRINTING

OF EVERY DESCRIPTION

At Moderate Rates.

SPECIAL BLANKS RULED & PRINTED TO ORDER

Persons who have not proved by actual experience the ability of the establishment to turn out first-class work are invited to send a trial order.

D. ROBSON,
Manager.

THE IRISH JAUNTING CAR.

An American Correspondent's Amusing Experiences in Dublin.

The jaunting car is the great feature of city life in Dublin. It is the popular mode of conveyance. It will hold two persons on each side besides the driver. The regular fare for their use is two shillings for the first hour and eighteen pence for the next. You learn this after you have paid all kinds of prices. These jaunting car drivers are perfectly merciless in their charges unless you make a bargain with them beforehand. No matter how liberal you may think you are in paying them, these drivers always look as reproachfully at you as if you were attempting to rob them. The Irish drivers in the streets of Dublin are the most reckless of any I have ever seen. Their horses are touch and wiry and are always driven nearly on the dead run. At the slightest opportunity the driver forces his horse into a gallop. As the streets are very uneven and badly paved riding on a jaunting car gives much more exercise than ordinary horse-back riding. The first driver I had overcharged me in such a stupendous way that he could not keep his face straight when he named his price. Then, after roaring at his own avarice, he calmly lowered the price himself and announced that he would take so much. I paid it to him, telling him that I knew it was double his fare. After he had received it he burst out in another roar. "You are right; it is about double, but it isn't every day we get a chance," and then went off in perfect convulsions of amusement over his successful strike at the stranger. The excessive volubility of the drivers is marvelous. They won't drive you well unless you let them talk. They get sulky directly, and make it up by extra charges. They are much better-natured to each other than the English cabbies. The first night I was out my driver ran the shafts of his car full tilt into the back of another car. I thought for a moment that he would take the back of the head car off, but he backed his horse off, and when the driver he had run into looked angrily back at him he said: "Look ahead of you, my boy. Never look behind when you are driving." And with this he swung out to the right and passed his friend's wheel by about a quarter of an inch, going on the dead bolt down Sackville street. The aggrieved fellow grinned at the assurance of his associate and stopped looking behind.

The last man I had continually called my attention to the beautiful black Irish mare attached to his car. He told me she could make ten miles an hour day in and day out for years. He would let her go for sixty guineas. I pretended to misunderstand him and said I did not think she was worth six guineas. This made my driver indignant, and he spent the next fifteen or twenty minutes in trying to tip me off, by whirling suddenly around corners, or spinning his car along on one wheel down some dark street or slippery lane. But yet on the whole they were so much more interesting and amusing than the English cabbies, because they met every possible situation with such wit and with such assurance. On a recent afternoon I asked one car driver how much he would charge to drive me out to the horse show and back, about a mile distant. He promptly responded half a guinea, without a blink. The next man was ready to go for two shillings. This extraordinary drop did not discompose the first driver. He stepped forward as if I were going with him as a matter of course, saying in the most contemptuous way, in speaking of the two-shilling man, "He will not be able to give you such a drive as I will." As I was not engaged at that particular time in buying and fanciful kind of superior Irish driving at a high-class figure, I went with the two shilling man.

ONE FORM OF SWINDLING.

How Alleged Theatrical Managers Manage to Obtain Money from Dupes.

It is a common thing to see an advertisement in some of the daily newspapers for a treasurer or cashier of a theatrical company, at a salary of fifteen or twenty dollars a week, who can "furnish a hundred or a hundred and fifty dollars cash as security."

It is a type of swindling akin to the "green goods" business and bunco steering, only that it is more difficult to convict the swindlers in this line. They are well posted in all the technicalities of the law, and if pursued by a victim, which happens rarely, the most that can be done with them is to compel them to surrender the money they have received for security.

A man who catches twenty-five or more victims a year, and many more are caught in much less time, can make a very comfortable living. Their *modus operandi* has been described so often that it does not need recapitulation here. It is only necessary to say that the most flattering inducements are held out to the victim, who is invariably a young man, he planks down his cold cash as "security," he is sent off on a fictitious errand and very soon finds out that he has been swindled. The swindlers have letter-boxes and addresses in various parts of the city, and it is hard for their victims, without police aid, to catch them.

The following is a literal copy of a letter which came very near being instrumental in a young man parting with $100:

DEAR SIR: In reply to your letter regarding cashier of my company will state I desire a young man to sell tickets in the box office of the theater and to keep a strict lookout for all moneys taken in, as it is impossible for me to do so as my time is all taken up on the stage. Your duties are simple and I can teach you in a short time. You sign a contract with me for one year at a salary of $15 per week and I pay your hotel, railroad and baggage expenses, salary to be paid once a week and on every Wednesday of each week. The $100 cash security will be held by me until end of engagement, or should you desire to withdraw before, a two weeks' notice will be required and money refunded. You hold a voucher from me for the amount, so at any time after you have given the notice you can draw from box-office receipts or from me. You have my only terms, and if you can abide by them I will engage you at once, if not save yourself any further trouble. If you accept telegraph me on receipt of this saying the exact time you will call, as I am busy attending rehearsal and want to be at home when you call.

The sheet on which the original was written is embellished with an alleged picture in red ink of the bogus manager, while on top, in blue ink, are the words: "Manager's Private Office—Twelfth Season," and below, in handsome type, is the announcement: "Lovett's Minstrels, Silver Cornet Band and Mammoth Orchestra—the Acme of Minstrelsy."

Now to abstain from deadly pond
The urchin's ma doth urge him,
And in the guise of Adam he
Doth in the same submerge him,
And when with killies in his hair
He seeks the cottage bower,
The little fictionist asserts
'Twas but a passing shower.

A REMARKABLE TALE.

Snakes Will Not Live on Soil From the Emerald Isle.

James Francis Hogan, in his book, "The Irish in Australian," relates that Vaucluse, one of the prettiest spots on Sydney Harbor, has a curious and romantic history. At the beginning of the century it was chosen as his place of residence by Sir Henry Hays, an Irish Baronet, who had the misfortune to be transported for abducting the lady on whom he had set his affections, but who did not see her way to reciprocate his tender passion. Though technically a prisoner, Sir Henry's rank and social position caused him to be treated by the authorities as a privileged person, and he was allowed a full measure of freedom on giving his word of honor that he would make no attempt to leave the colony and return to Ireland. Sir Henry accepted his fate with philosophical resignation, and commenced to build a new home for himself on the beautiful estate which he had purchased and named Vaucluse. But though the place was, and still is, one of the lovelist spots on earth, it had at that time one serious and annoying drawback. It was infested with snakes.

One day, however, a bright idea struck Sir Henry as he was cogitating on the subject, and wondering if there were any practical means of ridding himself of these unwelcome intruders. He resolved to try a bold and remarkable experiment. He would see whether the virtue of St. Patrick's prohibition of snakes on Irish soil would extend to the same soil if transferred to the other side of the world. He accordingly sent home for a number of barrels of Irish soil, and they arrived in Sydney in due course. Sir Henry then spread this imported earth, as far as it would go, around his residence, with the result, very gratifying to himself, that his domestic precincts were never afterwards troubled by snakes, although the other portions of the estate continued to be infested by the reptiles. Succeeding occupants of Vaucluse, among them the distinguished statesman, W. C. Wentworth, all agree in testifying to the singular fact that a snake was never known to cross the charmed circle of Irish earth.

A Horse that Draws the Water He Drinks.

The sagacity exhibited by some of the horses employed by the fire department in New York is very remarkable, and their exploits have been frequently described in our daily newspapers. But for the first time we read in one of our evening contemporaries of a horse in the service of the ambulance corps, which is not far behind any fire engine horse we have read of in point of intelligence. The horse pulls the ambulance in search of patients for the New York Hospital, and during the whole period of his philanthropic career as an ambulance, he has never once been given a drink by any of the stables hands. He believes in the *maxim that God helps those who help* themselves, and helps himself accordingly.

A *Telegram* reporter went down to see how he quenched his thirst, and was edified by the intellectual behavior of the animal, which he described as follows:

There is an ordinary faucet with a pail under it in the stable, and to this faucet the horse made a bee line.

First he dipped his nose into the pail to see if there was any water there, but finding there was none, he proceeded to open the valve by turning the handle with his nose. He did not turn it on quite enough at the first attempt, so he gave it another nudge, and held his nose under the spigot while the water poured over it to his apparent immense satisfaction. "But what a lot of water will be wasted when he leaves it running the moment he has had enough!" ejaculated the reporter.

"Wait and see," answered the driver.

And there was no water wasted, for the moment the horse had concluded his drink, he went at the faucet again with his nose and shut off the flow completely.

"Does he always do that?" again queried the newspaper man.

"Certainly," answered the driver, as he patted his four-footed friend on the shoulder. "As long as I've known him, that horse has never had a drink that he did not draw from the tap for himself just as you have seen him do this time."

Stones in Seal's Stomachs.

At a recent meeting of the Bristol Naturalists' Society, Dr. A. J. Harrison read a paper on "The Ballast Bag of the Seal." The seals are carnivorous mammals divided into two classes—the Phocæ, or common seals with rudimentary ears, and the Otariæ sea lions, bears, elephants, which have the ears developed. According to the fishermen, the Otariæ have an internal pouch known as the "ballast bag," because it is always found to contain a number of rounded stones. The presence of these is accounted for by saying that when the animals grow very fat they become so buoyant as to be unable to sink below the surface of the water without the aid of some ballast, which they secure by swallowing stones. This theory implies the possession by the seals of considerable reasoning power. Observations have shown that the so-called "ballast bag" is only the stomach; and accordingly some people have suggested that the stones are intended to assist in the trituration of food, in somewhat the same manner as in the gizzard of fowls. Other persons suppose the stones subserve no useful purpose, and are accidentally introduced with the food, or in play. In the seals and sea lions at the London Zoo similar rounded stones have been found, large numbers of which are quite foreign to the geological character of the district. A Newfoundland seal which died at the Clifton Zoo in 1883 was examined by Dr. Harrison, who found in the stomach gravel, nuts, and pieces of stick.

A Dakota Amusement.

"Anything going on?" asked the city treasurer of a Dakota town of the mayor.

"No; dull," replied the mayor.

"No excitement for a month, I guess."

"None that I remember of."

"Well, I'd like to have some amusement of some kind, but I don't know what we can do."

"Hang it all!" returned the mayor; "I've got it—I know what we can do to pass away the time!"

"What is it?" inquired the breathless treasurer.

"Why," replied the mayor, with visible emotion, as he got up and put on his hat, "get the boys together and let's go and move the county-seat! The blasted old thing hasn't been snaked across the prairie for over three months!"

"A woman in Indianapolis has a voice that can be heard for a mile." Despite its vociferousness, it is safe to wager that she will have to add several octaves to it before it can be heard when she calls her ten-year old son who is playing with some boys in the next block. If a spider was to get on the Indianapolis woman's neck, her voice would be increased in volume to such an extent that it could be heard in the next township, ten miles distant.

Pimples, Boils,

And Carbuncles result from a debilitated impoverished, or impure condition of the blood. Ayer's Sarsaparilla prevents and cures these eruptions and painful tumors, by removing their cause; the only effectual way of treating them.

Ayer's Sarsaparilla has prevented the usual course of Boils, which have pained and distressed me every season for several years.—G. Scales, Pickville, Mich.

I was badly troubled with Pimples on the face; also with a discoloration of the skin, which showed itself in ugly dark patches. No external treatment did more than temporary good. Ayer's Sarsaparilla effected

A Perfect Cure,

and I have not been troubled since.—T. W. Boddy, River st., Lowell, Mass.

I was troubled with Boils, and my health was much impaired. I began using Ayer's Sarsaparilla, and, in due time, the eruptions all disappeared, and my health was completely restored.—John R. Elkins, Editor *Stanley Observer*, Albemarle, N. C.

I was troubled, for a long time, with a humor which appeared on my face in ugly Pimples and Blotches. Ayer's Sarsaparilla cured me. I consider it the best blood purifier in the world.—Charles H. Smith, North Craftsbury, Vt.

Ayer's Sarsaparilla

is sold by all druggists. Ask for Ayer's Sarsaparilla, and do not be persuaded to take any other. ††

Prepared by Dr. J. C. Ayer & Co., Lowell, Mass.
Price $1; six bottles, $5.

—FOR—
Cream & Fancy Cakes
—GO TO—
A. DIEBEL'S
FRONT STREET, OPP. C. P. N. WHARF
dwe22tc

W. C. LOYE,
Fashionable Boot and Shoe Maker.
Repairing Neatly Done. Cork Sole Work a Specialty.
☞ Orders promptly attended to.
Clarkson St., in rear of Colonial Hotel, next to Rand Bros.' office. dwe1tc

Land for Sale,

BEING CORNER LOT 19, BLOCK 4 N, Range 6 W., Lulu Island—containing 160 acres of Prime FARMING LAND, situate on a good road, and about 1½ miles from the North arm of Fraser River, B. C.

Price, $30 per acre; part cash and balance on time with interest at 10 per cent.

Apply to
J. H. TODD & SON,
dwmh24m2 Victoria, B. C.

CORSETS
MADE TO ORDER.

LADIES WISHING CORSETS MADE to order, in any style or material, can leave their measure at the BON MARCHE Dress-making Establishment, for the celebrated

M'CABE SANATIVE CORSET

Which, for comfort, durability and beauty of shape, takes the lead everywhere.

E. C. MOORES,
General Agent for B. C. & Manitoba.
dmh15tc

SALE

In the Supreme Court of British Columbia, in the matter of the Estate of David Wells, deceased.

TENDERS WILL BE RECEIVED BY W. H. Falding, Esq., District Registrar at New Westminster, up to the 28TH DAY OF APRIL NEXT, for the purchase of Lot No. 228 in Group Two, New Westminster District, containing 160 acres (more or less). The lands are well improved, with valuable buildings, including Dwelling House, Barn, Dairy, &c.

Conditions of Sale may be ascertained from the said Registrar or from the undersigned.

Dated the 20th day of March, A.D. 1888.
CORBOULD & McCOLL,
dwmh29m1 Vendor's Solicitors.

THOS. OVENS,
MANUFACTURER OF
Buggies, Carriages,
WAGONS.
Blacksmith and Machinist

All Kinds of Machinery, Patent Locks, Safes, Sewing Machines, &c., &c., Repaired.

BLACKSMITHING

In all its branches. Farmers', Loggers', Mill and Contract Work; Agricultural Implements, and everything in the blacksmith line made to order.

Having secured first-class workmen, we feel confident of giving satisfaction.

☞ Horse-shoeing a specialty.

dw-jly31tcl COLUMBIA ST., New West.

C. E. WOODS, LAND SURVEYOR. | A. C. GAMBLE, NOTARY PUBLIC

Woods, Turner & Gamble
LAND SURVEYORS,
Real Estate, Insurance, Financial Agents
AND CONVEYANCERS.
AGENTS FOR

FIRE.—The Western of Toronto, The Ætna, The City of London, and The Hartford.

LIFE.—The New York Life Insurance Co.

ACCIDENT.—The Travelers' of Hartford.

Land Surveying in all its branches accurately and promptly carried out.

City and Suburban Lands for Sale. We can show a complete list of desirable localities.

Farming Lands, improved and unimproved, throughout the district.

Mining and other Stock bought & sold.

Money to Loan on first mortgage at low rates.

TELEPHONE CALL No. 33.
P. O. DRAWER W.

WOODS, TURNER & GAMBLE,
OFFICE, ELLARD'S BLOCK, - COLUMBIA STREET
NEW WESTMINSTER.
dmh14tc

Dress-Making!
Misses McDOUGALL
COLUMBIA STREET,
New Westminster, B. C.
☞ Satisfaction guaranteed. dap13tc

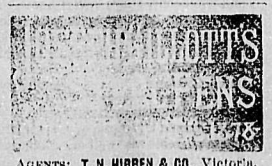

AGENTS: T. N. HIBBEN & CO., Victoria.
dwoc3y1

TIMETABLE

Str. "Gladys,"

UNTIL FURTHER NOTICE, WILL leave for Chilliwhack and way places on TUESDAYS and THURSDAYS, at 7 a. m., returning on following days. For all further information apply on board, or to W. J. MATHERS,
dfe20tc On the Wharf.

NOTICE.

NOTICE IS HEREBY GIVEN THAT we have applied to the Minister of the Interior for a license to cut timber on the following lands, viz.: The Southeast quarter of Southwest quarter-section and Southwest quarter of the Southeast quarter-section of Section 23, and the Northeast quarter of Northwest quarter-section and Northwest quarter of Northeast quarter-section of Section 14, all in Township 40, in the District of New Westminster.

BRUNETTE SAW MILL CO. (Ld.)
dap6m1 H. L. DEBECK, Manager.

In the Supreme Court of British Columbia.

In the Matter of the Estate of Michel Lacroix, deceased intestate.

TENDERS ARE CALLED FOR UP TO the hour of 12 o'clock noon of the 20th April, 1888, for the purchase of **Lot Six, Group Three,** New Westminster District. Particulars can be obtained at the office of W. H. Falding, Esquire, District Registrar of this Honorable Court.

The highest or any of such tenders not necessarily accepted.

Dated 20th March, A. D. 1888.
W. H. FALDING,
dmh20td D. R. S. C.

PORT HAMMOND
NURSERY
Fruit Trees,
Ornamental Trees,
Small Fruits,

And GARDEN STOCK on hand in great variety.

Everything first-class and furnished in good shape.

☞ Send 15 cts. for valuable 80-page Descriptive Catalogue with 6 beautiful colored plates. Price Lists sent free.

G. W. HENRY,
dw-de16tc Port Hammond, B. C.

BECKETT & CO.
Brick Manufacturers,
BUILDERS AND
General Contractors

BRICK-YARDS: Port Haney.

OFFICES: Corner Columbia and Mary Sts., New Westminster. dwmh10tc

W. E. FALES,
PRACTICAL UNDERTAKER.
Embalming a Specialty.
Dealer in Wooden and Metallic Burial Caskets. Funerals Conducted.

A full line of Coffin Trimmings always on hand. Parties at a distance supplied at shortest notice. Satisfaction guaranteed in every particular.

dwoc1tc COLUMBIA ST. New West'r.

MANITOBA
Flour & Feed
STORE,
EWEN'S CANNERY BUILDING
Cor. Columbia & Begbie Sts.,
WESTMINSTER.

J. HIND,
IMPORTER AND DEALER IN
Flour, Feed
AND DAIRY PRODUCE.

CALL & EXAMINE GOODS & PRICES.
dmh20m1

NORTH
British & Mercantile
INSURANCE
COMPANY

Capital, $3,000,000; Losses Paid, $18,000,000

ESTABLISHED 1809.

Rates as Low as any other Company doing Business in British Columbia.

☞ Risks promptly taken, and Losses satisfactorily adjusted.

T. R. PEARSON,
doc7tc AGENT

TENDERS

ARE INVITED FOR CRIBBING BANK in rear of Queen's Hotel. For particulars apply to
dap10w1 W. A. DUNCAN.

NOTICE.

NOTICE IS HEREBY GIVEN THAT thirty days after date I intend to make application to the Chief Commissioner of Lands and Works for a License to cut and remove timber from the following described lands, viz.: The Northwest quarter of Section 19, Township 17, also the South ½ of Section Thirty, Township 17, and the N. E. ¼ of said Sec. 30, all in the District of New Westminster.

JAMES PATTEBSON.
Chilliwhack, Mar. 19, 1888. dmh19m1

Land Registry Ordinance, 1870.

Lot No. 5, Block XII, and Lot No. 2, Block XXIII, in the City of New Westminster.

A CERTIFICATE OF INDEFEASIBLE Title to the above-mentioned Lots will be issued to Alexander Ewen on the 25th day of May, 1888, unless in the meantime a valid objection thereto be made to the undersigned in writing by some person claiming an estate or interest in said Lots or some part thereof.

R. W. ARMSTRONG,
Deputy Registrar.

Land Registry Office,
New Westminster, 21st Feb., 1888.
dfe21m3

NOTICE.

NOTICE IS HEREBY GIVEN THAT I have made application to the Chief Commissioner of Lands and Works for a license to cut, fell and carry away timber from the following described unoccupied and unreserved Crown lands in the District of New Westminster, that is to say:

Commencing at a stake planted on the right bank of a stream which empties into Howe Sound (west shore) about half a mile northerly of the Indian Reserve, which lies west of Woolridge Island, said stake being planted about 1½ miles from the mouth of said stream;

Thence as follows: West 40 chains, north 20 chains, west 40 chains, north 200 chains, east 40 chains, south 140 chains, east 20 chains, south 60 chains, east 20 chains, south 20 chains, to point of commencement; containing 1000 acres, more or less.

New Westminster, B. C., March 12, 1888.
ARTHUR MILTON,
By his Agent, CHARLES E. WOODS,
dmh12m1

Dominion Lands.

IF YOU ARE PAYING FOR YOUR Pre-emption or for rent of Mining or Grazing Land, or buying Farm, Mining or any land from the Dominion Government,

DO NOT PAY CASH

But pay in SCRIP and save a large discount.

Scrip can be obtained in large or small quantities from

ALLOWAY & CHAMPION,
BANKERS,
WINNIPEG, MANITOBA,
OR FROM
THE BANK OF BRITISH COLUMBIA,
NEW WESTMINSTER.
dwmh6tc

GUARDIAN
Insurance Com'y
OF LONDON, ENG.

Total Funds, $18,000,000
(NEARLY)
ESTABLISHED 1821

Risks Taken at Rates as Low as any other Reliable Comp'y.

T. R. PEARSON,
doc7tc AGENT.

To San Francisco, Cal.,
BY WAY OF THE
Oregon and California R. R.
AND CONNECTIONS.
THE MT. SHASTA ROUTE.

Quicker in Time than any other Route between

New Westminster and San Francisco.

Grand Scenic Route of the Pacific Coast.

PULLMAN BUFFET SLEEPERS
EXCURSION SLEEPERS

For Second-Class Passengers on all Through Trains, free of charge.

Fare from Portland to Sacramento and San Francisco: Unlimited, $25; First Class (Limited), $20; Second Class (Limited), $15.

R. KOEHLER, Manager.

E. P. ROGERS,
djc23tc Gen. Freight & Pass. Agent.

IMPERIAL
FIRE INSURANCE COMP'Y.
1 OLD BROAD ST. and 16 PALL MALL,
LONDON.
INSTITUTED 1803.

FOR INSURING HOUSES & OTHER Buildings, Goods, Wares, Merchandise, Manufacturing and Farming Stock, Ships in Port, Harbor or Dock, and the Cargoes of such Vessels; also, Ships building and repairing, Barges and other Vessels on navigable rivers and canals, and Goods on board such Vessels, throughout Great Britain and Ireland and in Foreign Countries,

FROM LOSS OR DAMAGE BY FIRE.

Subscribed and Invested Capital,
£1,600,000 STG.

Rates of Premium and every information can be obtained on application to

W. J. ARMSTRONG,
Agent for New Westminster.

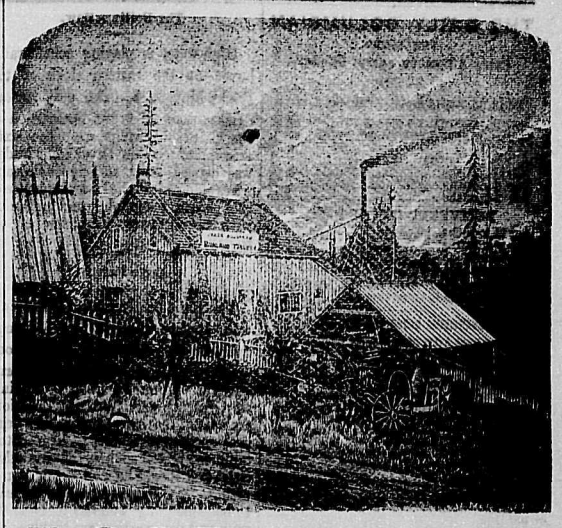

LOOK HERE!

In order to make room for a large consignment of Boots and Shoes for the Spring trade, I will for sixty days sell all descriptions of

Boots and Shoes at Cost for Cash.

☞ CALL EARLY AND SECURE BARGAINS.

JAMES ROUSSEAU,
dwfe2tc No. 81, COLUMBIA STREET.

BRITISH COLUMBIA
LAND & INVESTMENT AGENCY, Ld.

THOMAS ALLSOP,
HENRY S. MASON,
CUYLER A. HOLLAND, } DIRECTORS.

HEAD OFFICE, - 56 New Broad St. - LONDON, ENGLAND.

The Business of ALLSOP & MASON has been merged in the above Company and will be carried on by the Company from this date as a general Land Investment and Insurance Agency.

MONEY TO LOAN on Mortgage at Low Rates. Town Lots and Farming Lands for Sale on easy terms.

Victoria, B. C., May 16th, 1887. dwje7tc

ASK YOUR DEALER FOR
STEELE BROS & CO'S
SEEDS.
FOR SALE BY
ALL LEADING MERCHANTS.
ILLUSTRATED CATALOGUE MAILED FREE.
ADDRESS
STEELE BROS & CO.
TORONTO, ONT.

TURNER, BEETON & CO.
MERCHANTS,
WHARF STREET - VICTORIA.
AGENTS FOR
North British and Mercantile Insurance Co. for Mainland.

H. C. BEETON & CO.,
36 Finsbury Circus,
London, E. C.

Mainland Transfer
HACK, LIVERY, STAGE,
Feed & Sale Stables

THE SUBSCRIBERS ARE NOW PREPARED TO TURN OUT

DOUBLE AND SINGLE RIGS
At Special Low Rates.

Draying and All Kinds of Teaming
Done at Shortest Notice.

Dry Cordwood delivered to any part of the City.

Orders by Telephone will receive prompt attention.

☞ Stables nearly opposite C. P. R. Depot, Columbia St., New Westminster.

djal1tc GILLEY BROS. Props.

NOTICE.

WE THE UNDERSIGNED HEREBY give notice that thirty days after date we intend to apply to the Chief Commissioner of Lands and Works for permission to lease for timber purposes the following described lands:

Plot No. 1.—Twenty acres, more or less, situated about twenty miles from Harrison Springs on the West shore of Harrison Lake, bounded by the lake and mountain.

Plot No. 2.—Ten acres, more or less, situated about twenty-two miles from Harrison Springs on the West side of Harrison Lake, bounded by shore and mountain.

Plot No. 3.—Three hundred acres, more or less, situated about twenty-five miles from Harrison Springs on West shore, opposite North end of big island, called "Half-way Point," bounded by mountain and shore.

Plot No. 4.—One hundred acres, more or less, situated on West shore of Harrison Lake, about half way between Silver Creek and big slide, bounded by mountain and shore.

Plot No. 5.—Fifteen acres, more or less, situated on West shore of Harrison Lake, opposite big slide, bounded by shore and mountain.

Plot No. 6.—Ten acres, more or less, situated on West shore of Harrison Lake, one mile above big slide, bounded by mountain and shore.

Plot No. 7.—Ten acres, more or less, situated on West shore of Harrison Lake, six miles from Douglas, bounded by mountain and shore.

Plot No. 8.—Fifty acres, more or less, West of Port Douglas Indian reserve, bounded by Lillooet River and mountain.

Plot No. 9.—Two hundred acres, more or less, situated on West side of Lillooet River and North side of Slucket Creek, bounded by Slucket Creek, Lillooet River and mountain.

Plot No. 10.—One hundred acres, more or less, situated on East side of Lillooet River, about four miles from the river's mouth.

Plot No. 11.—Fifty acres, more or less, situated about one mile of rear of Douglas on the wagon road.

JOS. MARTIN & SON.
Harrison River, B. C.,
April 2nd, 1888. dap5m1

COME AND SEE!
W. H. HOLDEN,

HAVING TAKEN POSSESSION OF the "Temperance House," fronting on Columbia and Church Streets, opposite the Episcopal Church, and now known as the

FARMERS' HOME!

Will accommodate the traveling public at the following rates:

Board per day	$1 00
" " week	5 00
Single Meals	25
Beds	25

☞ Good accommodation for Ladies and families. my8tc

Flowers for sale

Fook Wo Lick Kong Kwong Hing.
EMPLOYMENT OFFICE.
Chinese Labor Contracted.
Clearing Land and Cutting Cordwood.

FOOK WO & CO.,
COLUMBIA STREET,
Near Cleveland Hotel,
New Westminster. dfe18m3

ESTABLISHED 1859.

ROBT. DICKINSON
BUTCHER,
Nearly Opposite the Colonial Hotel,
NEW WESTMINSTER.

THE LARGEST AND CHOICEST assortment of all descriptions of

MEATS AND VEGETABLES

Constantly on hand, and supplied to Families, Restaurants, and Steamboats at the

LOWEST POSSIBLE PRICES.

CHINA & JAPAN
Fancy Goods

WE HAVE JUST RECEIVED a large consignment of all kinds of

CELEBRATED TEA,

Embroidered Silk Goods,
Shawls, Screens, Bed Quilts,
Dressing Gowns, Etc., Etc.
—ALSO—
Porcelain, Satsuma, Cloisanne,
Bronze, Ivory, Sandalwood and
Curios of Every Description.

IMPORTED BY EVERY STEAMER DIRECT FROM CHINA AND JAPAN.

Hoping that you will honor us with your visit, we remain very respectfully yours,

Kwong on Wo & Co.,
FRONT STREET, New Westminster, B. C.
Post Office Box No. 7. dw27y1

THE DAILY COLUMBIAN

PUBLISHED

Every Afternoon except Sunday,

BY THE

BRITISH COLUMBIAN PRINTING COMPANY (LIMITED.)

At the Company's Steam Printing Establishment, Columbia St.

BY MAIL:

For 12 months	$8 00
For 6 months	4 25
For 3 months	2 25

DELIVERED IN THE CITY:

For 12 months	$10 00
For 6 months	5 25
Per month	90
Per week	25

Payment in all cases (except for weekly rate) to be made in advance.

ADVERTISING RATES FOR THE DAILY.

Transient Advertisements.—First insertion, 10 cts. per line solid nonpareil; each subsequent consecutive insertion, 2 cts. per line. Advertisements not inserted every day, 5 cts. per line each insertion.

Standing Advertisements.—Regular Business or Professional Advertisements will be received at following rates: 1 inch, $2 per month; 2 ins. $3; ¼ col. $5.80; ½ col. $9.75; 1 col. $16. If inserted for less than 3 mos. 10 per cent. will be added.

Special Notices among reading matter, 20 cts. per line each insertion. Specials calling attention to advertisements, 10 cts. per line.

Births, Marriages and Deaths, $1 for each insertion; Funeral Notices in connection with deaths, 50 cts. each insertion.

Auction Sales, when displayed, charged 25 per cent. less than transient advts, If solid, charged at regular transient rates.

THE WEEKLY COLUMBIAN

Issued every Wednesday Morning.

Delivered in the City, per year	$3.00
Mailed, per year	2.00
Mailed, 6 months	1.25

WEEKLY ADVERTISING RATES.

Transient Advertisements.—First insertion, 10 cts. per line solid nonpareil; subsequent insertions, 5 cts. per line.

Standing Advertisements.—For 1 inch, $1.50 per month; 2 ins. $2 per m.; 3 ins. $2.90 per m.; 1 col. $12.75 per m. If inserted for less than 3 mos. 10 per cent. will be added to these rates.

Special notices among reading matter, 20 cts. per line each insertion.

Cuts must be all metal, and for large cuts an extra rate will be charged. No advt. inserted in either issue for less than $1.

☞ Persons sending in advertisements should be careful to state whether they are to appear in the Daily Edition, or the Weekly, or both.

D. ROBSON, Manager.

NEW ADVERTISEMENTS THIS DAY.

Money Wanted	O. D. Sweet
For Sale	Corbould & McColl
Opera House	Dr. McLeod
To Contractors	G. W. Grant
New Millinery	J. Ellard & Co.
Watchmaking, etc	F. Crake

Daily British Columbian

Thursday Evening, April 12, 1888.

Mr. G. W. Jordan piano-tuner, is at the Colonial. 2t

The Pacific express was reported 5 hours late to-day.

The str. Yosemite arrived from Victoria at 5 o'clock.

The str. Adelaide leaves for up-river ports to-morrow morning.

Fine assortment of Men's, Youths' and Boys' Straw Hats at Ellard & Co.

All was peaceable at the police court to-day, no lawbreakers appearing to disturb the customary quiet.

The str. Gladys left for up-river ports this morning taking considerable freight and a large number of passengers.

Mr. T. J. Trapp will hold an auction sale of furniture, Japanese goods and other articles at his rooms on Saturday night.

Mr. G. W. Grant, the architect, is advertising for tenders for the erection of four cottages on Mary and Agnes streets.

Employment wanted, in office or store. French and German correspondence, book-keeping, etc. Address A. F. L., this office. d-ap12t3

To-day was the warmest day of the season, notwithstanding it was cloudy most of the time. At 3 o'clock the thermometer registered 65°.

Tarred Building Paper at 3½ cts. per lb. Boiled Linseed Oil wholesale 80cts. per gallon--at James Cunningham's Pioneer Hardware House, 1862. *

The municipality of Richmond invites proposals for $15,000 municipal debentures. Richmond is one of the most promising municipalities in British Columbia.

The s.s. Parthia sailed from Vancouver this morning for San Francisco, where she will discharge the remainder of her cargo and a large number of Chinamen.

Mr. C. J. Robson advertises a novel and useful piece of furniture in the shape of a tripod, an illustration of which appears in an advertisement elsewhere in this paper.

Dr. I. M. MacLean has taken the rooms lately occupied by Mr. T. C. Atkinson, McKenzie street, where he will be found during office hours:—10 to 12, 3 to 5, and 6 to 8.

It is said on good authority that the government has been offered $2,000 for the drill shed and lot on which it is built. If this offer is accepted it is probable a new drill shed will be built almost immediately.

Catarrh, when chronic, becomes very offensive. It is impossible to be otherwise healthy, and, at the same time, afflicted with catarrh. This disagreeable disease, in its most obstinate and dangerous forms, can be cured by the use of Ayer's Sarsaparilla.

Mr. C. E. Jacques sold a lot on Douglas street, near the corner of Pelham street, yesterday, for $350. This is an excellent price for lots in that portion of the city, and it goes to show how rapidly the value of real estate is growing in this city.

The exports of spring salmon are much larger this year than ever before, and although the fish are running fairly well it is almost impossible to keep up with the demand. To-day W. H. Vianen shipped 700 pounds and D. W. Port & Co. about 1000 pounds.

Next Tuesday evening Dr. McLeod, of Victoria, will deliver a lecture on "Humorous Teachers" for the benefit of the Young Men's Christian Association. This gentleman is a fluent and pleasant speaker and will, no doubt, handle his subject in a very able manner.

The local express which left this city at 4:30 yesterday afternoon was detained below Port Moody for a couple of hours, by an accident that befel the steam shovel on a side track leading to the gravel pit. It was 9 o'clock before the express reached this city on the return trip.

Children Cry for Pitcher's Castoria

The Boiling Bow.

High water is playing considerable havoc on the eastern slope of the Rocky Mountains. The only serious damage reported is the destruction of the C. P. R. bridge over the sixth crossing of the Bow River. The bridge was carried away and the telegraph wires along with it. In consequence of this break telegraph communication with the northwest has been cut off to-day.

Earle Family.

The Earle family juvenile combination appears to-night in Herring's opera house. The combination is composed of 10 persons and their performances are of a varied nature. Singing, step dancing and trapeze exhibitions are among the many interesting features on the programme. The entertainment is well spoken of in other cities and should be well worth patronizing. The triple trapeze act is said to be something wonderful and the song and dance artists are highly spoken of. They will have a grand street parade to-night.

A Floating Mill.

A steam feed mill on a barge is being fitted up at Vancouver. The barge is to be propelled by a pair of side wheels, the motive power being a 15-horse power engine, and the same power will be used to operate the mill. The latest improved roller feed mill machinery is to be used. This novel arrangement is intended particularly for the convenience of farmers on the delta lands, where communication is carried on chiefly by water, to which all the farms are accessible. Messrs. J. L. Leeson & Son are the proprietors, and the mill is to be ready for operation by the middle of August. The proprietors are themselves practical millwrights.

General Sir John Ross K. C. B.

Lt.-Genl. Sir Jno. Ross, K. C. B., who succeeds Lord Alexander Russel in the North American command, is an officer of great service and high distinction. He was born in 1829, was Adjutant of the 2nd Datallion Rifle Brigade at Alma and Inkermann, was present at Cawnpore and the relief of Lucknow, and raised and commanded a camel corps in Sir Hugh Rose's campaign in Central India. He commanded the Perak expedition, 1875-6, and the Brigade drawn by Lord Beaconsfield from India at the eastern crisis, and then resumed command of the Calcutta Brigade. He was second in command to Sir Fred Roberts in Afghanistan in 1880, and received the thanks of Parliament. From 1881 he commanded the Poonah Division until promoted Lt. General in 1886.

"The Seven Clerks."

Herring's opera house was well filled last night on the occasion of the presentation of "the Seven Clerks," and "Poor Pillicoddy," by our indefatigable and praiseworthy amateur dramatists. The opera house itself has been tastefully finished inside, and Mr. Herring's new drop curtain was enchanting. Both the drama and the farce were well put on and sustained throughout by good castes. The stage arrangements, under Mr. Bonson were excellent. Mr. Fisher, as Claud Darnaud, the aged usurer and "denouncer," fairly lost his identity in the character, and was positively thrilling in some passages, particularly in the last act. Mrs. Moresby as "Victorine," his daughter, fully maintained her reputation as a star amateur, and acted her part in a truly artistic manner. "Adolphe de Briancourt," by Mr. Parkes, was good in get-up and figure, and the part was well acted. The "Three Thieves," Dr. DeWolf Smith, Mr. Hamber and Mr. Falding, were perfectly killing, as the unfortunate "Simon Sigger," (Mr. Glover) the chronically and comically hungry servant, found to his cost. Other minor parts were well sustained by Messrs. Wilson, Harvey and Moresby. During the interlude Messrs. Keary and Rickman sang with their well-known taste and acceptance, and both were encored. Mr. Keary responded to an enthusiastic encore by a comic song full of local hits, which was appreciated by all those, at least, who were not "hit." In the concluding farce, Mr. Glover as "Pillicody," kept the audience convulsed. The bluff tar, "Capt. O'Scuttle," who refused to remain drowned, was ably presented by Mr. Freeman. Miss Homer made a good "Mrs. Pillicody," and acted her part very prettily and in good taste. Mrs. Moresby excelled as "Mrs. O'Scuttle," and Sarah," the shop girl, by Miss Hill (who displayed considerable aptitude and talent for a young dramatist) was a piquant and amusing representation. Before the curtain fell on the closing scene of "The Seven Clerks," several bouquets were showered upon the stage, and Mr. Fisher and Mrs. Moresby were called before the curtain by the appreciative and enthusiastic audience. The "Happy Hottentots" (Messrs. Keary, Rickman, Turnbull, and Robinson) beguiled the intervals with their sweet strains. This famous musical organization never fails to receive the well-merited appreciation and applause of the entertainment goers of our city, who know good music when they hear it. Obliging and gentlemanly ushers conducted people to their seats, during the evening, and perhaps the only excuse for the "chronic grumbler" was the regulation of the temperature and ventilation. It was decidedly warm and close in the earlier part of the evening, and later on the other extreme was reached. The entertainment was given in aid of the bell tower fund, of Holy Trinity Church, and a very handsome sum was realized.

A Dinner Pill.—Many persons suffer excruciating agony after partaking of a hearty dinner. The food partaken of is like a ball of lead upon the stomach, and instead of being a healthy nutriment, it becomes a poison to the system. Dr. Parmelee's Vegetable Pills are wonderful correctives of such troubles. They correct acidity, open the secretions and convert the food partaken of into healthy nutriment. They are just the medicine to take if troubled with Indigestion or Dyspepsia.

A Commendable Project.

Mr. B. Sanders, for many years a member of the Toronto city council, and one of the present directors of the Toronto Industrial exhibition, is in the city. Mr. Sanders has been making a complete tour of the Pacific coast, on pleasure, and is now on his road home to Toronto. While in Victoria he called upon the government with the view of procuring their assistance towards sending an exhibit from British Columbia to the Toronto exhibition this year. The Hon. Mr. Robson promised to do all in his power to aid this really excellent project. A resolution was passed in the Victoria city council, at its last meeting, favoring the project, and a similar resolution will be passed in the Vancouver city council on Monday night. Mr. Sanders had an interview with Mayor Dickinson to-day, who promised he would bring the matter before the council on Monday night and use his best efforts to have an exhibit sent forward. Ontario has thousands of wealthy farmers who are anxious to make a change, and a great many have already left that province and settled in California, who might have been attracted to British Columbia had its capabilities and resources been more widely known. If the proposed exhibit, which should be as large and general as possible, is sent to Toronto, it will be viewed by nearly half a million of people, among whom will be the best and largest farmers in Ontario. The project is worthy of consideration and we hope this splendid chance of showing the eastern people the products and resources of British Columumdia, will not be lost.

The latest styles in Ladies, Misses, and children's new spring millinery just received at Ellard & Co.'s. ap11tc

Personal.

B. Sanders, of Toronto, is at the Colonial.

J. L. Beckwith, of Victoria, is in the city on a business visit.

Rev. E. Robson came over from Vancouver last night and left for Mt. Lehman by the str. Gladys this morning.

A Legislator on His Ear.

VICTORIA, April 11.—A scene occurred in the member's room of the legislature to-day between the leader of the opposition, Mr. Robert Beaven, and Mr. W. H. Ellis, the editor of the *Colonist*, the government organ. The latter was conversing with several members before the opening of the house, when Mr. Beaven came into the members' room and rudely asked Mr. Ellis to leave the room, claiming that he had no business there. Mr. Ellis parleyed with Mr. Beaven for a few minutes, questioning his right and requesting his reasons, and then stood at the door talking to some members, when Mr. Beaven suddenly closed it in his face. Mr. Dunsmuir jumped up from his seat and opened it, and warned Mr. Beaven not to close it again, threatening to throw him out. After some further conversation Mr. Ellis walked out of the members' room, and was followed to the door of the lobby by Mr. Beaven. Mr. Martin brought the matter before the house on a question of privilege, and characterized Mr. Beaven's conduct as ungentlemanly, disreputable and inexcusable. Mr. Dunsmuir, Colonel Baker and other members similarly scorned the offender, and Mr. Robson, the leader of the government, said it was the first case on record where such a gross insult had been perpetrated by any honorable member, and suggested that the leader of the opposition should offer an ample apology to the man he had insulted. The members of the opposition made no defence of their leader's conduct. Subsequently a resolution was unanimously passed, defining that the members rooms were for their use, and for those whom they invited. This was done at the request of several members, who claimed the privilege of introducing their friends into the rooms, and did not want them insulted. Mr. Beaven's action was probably caused by exasperation at the frequent failures of his tactics, the carrying out of which the *Colonist* has successfully aided in opposing.

Late Despatches.

TRADE WITH MEXICO.

OTTAWA, April 6.—Mr. D. A. Ansell, of Montreal, Mexican consul in Canada, had an interview with the minister of finance to-day in reference to the extension of trade relations between Canada and Mexico. Mr. Ansell recently returned from a visit to the Republic, and while there made a thorough examination of the commercial condition of the country and the possibility of promoting trade with Mexico, which country now imports largely from the United States. Mr. Ansell suggests the establishment in Mexico of trade agencies by Canadian producers, at which samples of our goods could be exhibited. It is understood that the Mexican government is willing to permit samples to enter the country free with a view to developing trade between the two countries. Mr. Ansell proposes to shortly establish a commercial agency in Mexico, and will invite Canadian trade.

SILK RIBBONS!

Those of our readers who would like to have an elegant, large package of extra fine, Assorted Ribbons (by mail), in different widths and all the latest fashionable shades; adapted for Bonnet Strings, Neckwear, Scarfs, Trimming for Hats and Dresses, Bows, Fancy Work, &c., can get an astonishing big bargain, owing to the recent failure of a large wholesale Ribbon Manufacturing Co., by sending only 25 cents (stamps), to the address we give below.

As a *special offer*, this house will give *double* the amount of any other firm in America if you will send the names and P. O. address of ten *newly* married ladies when ordering and mention the name of this paper. No pieces less than one yard in length. Satisfaction is guaranteed, or money cheerfully refunded. Three packages for 60 cents. Address,

LONDON RIBBON AGENCY,
dwap10y1 Jersey City, N. J.

Children Cry for Pitcher's Castoria

Mothers!

Castoria is recommended by physicians for children teething. It is a purely vegetable preparation, its ingredients are published around each bottle. It is pleasant to the taste and absolutely harmless. It relieves constipation, regulates the bowels, quiets pain, cures diarrhœa and wind colic, allays feverishness, destroys worms, and prevents convulsions, soothes the child and gives it refreshing and natural sleep. Castoria is the childrens' panacea—the mothers' friend. 35 doses, 35 cents. dwmh20m1

DON'T DESPAIR OF RELIEF, if troubled with Chronic Dyspepsia or Constipation. These ailments, as well as Biliousness, Kidney infirmities, and feminine troubles, are eradicated by Northrop & Lyman's Vegetable Discovery and Dyspeptic Cure, an alterative of long tried and clearly proven efficacy. It is a fine blood depurent as well as corrective, and contains no ingredients which are not of the highest standard of purity.

When Baby was sick, we gave her Castoria,
When she was a Child, she cried for Castoria,
When she became Miss, she clung to Castoria,
When she had Children, she gave them Castoria

H. Gladden, West Shefford, P. Q., writes: "For a number of years I have been afflicted with rheumatism. Two years ago I was attacked very severely. I suffered a great deal of pain, from which I was not free for a day, until last spring, when I began to use Dr. Thomas' Eclectric Oil, and I rejoice to say it has cured me, for which I am thankful."

TO CONTRACTORS.

TENDERS WILL BE RECEIVED BY the undersigned until noon on SATURDAY the 21st April for the erection of

FOUR DETACHED COTTAGES

On Mary and Agnes Streets.

Plans and specifications at my office.

The lowest or any tender not necessarily accepted.

G. W. GRANT,
dap12t6 Architect.

FOR SALE.

Valuable Property!

ON THE MUD BAY ROAD.

BY VIRTUE OF THE POWER OF Sale contained in a certain Mortgage which may be seen at the office of the undersigned, tenders will be received by them up to noon on THURSDAY THE 19TH DAY OF MAY next, for the purchase of the **North-East Quarter of Section No. 13, Township 4,** New Westminster District, on which is erected a valuable Dwelling House and other buildings. Title indisputable. Terms and conditions may be had on application to

CORBOULD & McCOLL,
New Westminster,
Solicitors for Vendors. dwap12td

Money Wanted.

THE MUNICIPAL COUNCIL OF RICHmond intend to issue Debentures under the authority of the "Municipal Loan Bylaw, 1888," to the amount of $30,000. Sealed tenders, marked "LOAN," will be received by the undersigned up to the Ninth day of May, 1888, for the purchase of $15,000 of the above.

Debentures are issued on the credit of one of the best agricultural municipalities in the Dominion, made payable in 50 years, and bearing interest at 6 per cent., payable yearly at the Bank of B. C., New Westminster. Parties tendering will state the amount wanted and the price at which they will be taken.

The highest or any tender not necessarily accepted.

By order of the Council,
O. D. SWEET, C. M. C.
North Arm, April 9th, 1888. dwap12tc

HERRING'S Opera House

ON TUESDAY NEXT,
The 17th Day of April, 1888,
COMMENCING AT 8 P. M.,

A LECTURE

For the Benefit of the Y. M. C. A., by

Dr. McLeod, of Victoria.

SUBJECT:
'Humorous Teachers'

ADMISSION, 50c. GALLERY, 25c.
dap12td

City Laundry

JOE QUI.

HAVING LEASED AND FITTED UP a Shop on **Dallas Street,** nearly opposite Mr. Wise's Stable, is now prepared to undertake the work of a

General Laundry.

Competent men employed, and work guaranteed. Having engaged a Wagon for delivery, clothes will be delivered promptly in any part of the city. First-class references given if required. A trial order solicited. Prices will be found as low as in any first-class establishment. Families taken at special rates.

☞ Orders may be left at Mr. Dickinson's Butcher Shop, Columbia St. dja5tc

Herring's Opera House!

TO-NIGHT.

Mastodon Aggregation!

OF JUVENILE STARS.

WONDERS OF 19th CENTURY

THE CELEBRATED

Earle Family!

10 IN NUMBER.

THE CELEBRATED

LOLA COMBINATION

Single, Double and Triple Trapeze, Artistic Single, Double & Triple Song and Dance Artists, Contortionists, &c.

BRING YOUR FAMILIES AND WITNESS THE GREAT JUVENILE ENTERTAINMENT.

RESERVED SEATS, 81. GENERAL ADMISSION, 50 CTS

NEW SPRING DRY GOODS.

We show the Largest and Best Assorted Stock in the City.

PRICES RIGHT.

D. DRYSDALE & CO.
MASONIC BUILDING.

dwmh5tc

TENDERS.

TENDERS FOR THE ERECTION OF a Freight Shed on the wharf on Block Two will be received up to noon on Monday the 16th inst., at the office of the undersigned, where the plans and specifications can be seen. The lowest or any tender not necessarily accepted.

dap3td HENRY V. EDMONDS.

Notice of Removal

THE BANK OF BRITISH COLUMBIA have vacated their old office in Jas. Cunningham's building on Columbia St., and are now occupying their new building, corner of Mary and Columbia Sts.

Several Offices (single or en suite, heated with hot water) above the Bank, also the Store in the Basement, are still to let at very reasonable rents.

Apply to I. B. FISHER,
Manager Bank of B. C.
New West., March 27, 1888. dmh28m1

TIES

Fine Assortment of Gents', Youths' & Boys' Ties.

LIGHT AND DARK SHADES,

In all the Newest Patterns,

FOR SPRING WEAR.

HATS

All the Latest Styles and Shades

—IN—

Hard and Soft Felt Hats.

—ALSO—

A COMPLETE STOCK OF

Men's & Boys' Straw Hats.

PRICES RIGHT.

J. E. PHILLIPS,

COLUMBIA STREET

dwmh24tc OPP. TELEGRAPH OFFICE.

New Millinery!

New Millinery!

—JUST OPENED AT—

JAS. ELLARD & CO.'S

FINE LOT OF NEW

Spring Hats & Bonnets!

(TRIMMED AND UNTRIMMED)

FEATHERS, FLOWERS, &C.,

Direct from London and Paris.

CALL AND EXAMINE

dwap12tc

F. CRAKE,

Practical Watchmaker, Manufacturing Jeweler & Optician.

OPPOSITE THE BANK OF MONTREAL.

WATCHES, CLOCKS, JEWELRY, PLATED WARE, &C.

BEST QUALITY. EASTERN PRICES.

A full line of **Spectacles & Eye-Glasses** in steel, rubber, silver and gold frames. The finest Pebbles made, $4 per pair; all sights suited.

Special attention given to FINE WATCH REPAIRS. Having learned the business thoroughly from some of the finest Horologers in England, and since then managed the watch-repairing departments of a few of the best firms on the continent of America, is a sufficient guarantee of good workmanship. Formerly manager for nearly 8 years of the well-known firm of Savage & Lyman, Montreal. **Charges Moderate.**

MONTREAL, Dec., 1887.—Mr. F. Crake.—Andw. Robertson, Esq., Chairman of Montreal Harbor Commissioners, says: "I never found a Watchmaker who did so well for me as you did when in Montreal, and I am sorry you are not here to-day."

dwap12tc

A. M. HERRING,

WHOLESALE & RETAIL

DRUGGIST

SEEDS. SEEDS.

Just Received, a large stock of Fresh Garden, Field and Flower Seeds. Will be sold at Eastern Prices; 5c. Package.

HERRING'S DRUG STORE,

Opp. Telegraph Office, - Columbia St., New Westminster.

dwo6tc

SOLE AGENTS FOR B. LAURANCE & CO'S

D. S. CURTIS & CO.,

Wholesale and Retail

DRUGGISTS,

Next Colonial Hotel,

NEW WESTMINSTER.

ENGLISH EYE-GLASSES & SPECTACLES

HATS

Our stock of Hats is now complete and as they were all personally selected by one of our firm in the Eastern American and Canadian markets, customers may be sure of getting the Latest Styles and the Best Values. We carry, without exception, the largest stock of Hats in the city, and an inspection is cordially invited.

Ogle, Campbell & Co.

dwap5tc NEXT BANK OF MONTREAL, N. W.

W. & G. WOLFENDEN,

(Successors to C. G. Major.)

Dry Goods & Groceries!

☞ Just Received—Large Consignment of EXTRA CHOICE MILD CURED HAMS & BACON—the very finest quality.

dwmh24tc

COMMERCIAL PRINTING.

THE COLUMBIAN PRINTING ESTABLISHMENT has first-class facilities for all kinds of Commercial Printing. **Bill Heads, Letter Heads, Circulars, Cards, Envelopes, Blank Forms** of every description, **Posters, Dodgers, Price Lists,** &c. Prices will be found as low as at any other office where first-class work is done.