Government Printing office

DAILY BRITISH COLUMBIAN.

VOLUME 4 . NEW WESTMINSTER, B. C., SATURDAY EVENING, APRIL 14, 1888. NUMBER 88

DeWOLF SMITH, M. D.

OFFICE—Clarkson Street, opposite rear entrance of Colonial Hotel.

RESIDENCE—Agnes St., opposite new Baptist Church. Telephone No. 23.

OFFICE HOURS—10 a. m. to 12 noon; 2 to 5; and 6:30 to 8 p. m. dno10tc

I. M. MACLEAN, B. A., M. D., C. M.

OFFICE: McKenzie Street.

RESIDENCE: Agnes Street, third house from Mary Street. Telephone No. 17.

OFFICE HOURS: 10 to 12; 3 to 5; 6 to 8. d-de13tc

H. M. COOPER, B. A., M. D.,

PHYSICIAN & SURGEON.

OFFICE and RESIDENCE—Church St. (next door to Farmers' Home), near Columbia St., New Westminster, B.C.

OFFICE HOURS—3 to 10 a. m.; 1 to 3 and 6.30 to 8 p. m. Calls in town and country promptly attended to. fe2tc

F. WELSH,

DENTIST.

Room 16, - - Colonial Hotel.

OFFICE HOURS—10 to 4. dfe8tc

C. E. C. BROWN,

DENTIST.

OFFICE—Over Bank of B. C., corner Mary and Columbia Streets.

HOURS—9 a. m. to 7 p. m. dwjy30tc

E. A. SMITH,

DENTIST.

Graduate of Penn College of Dental Surgery. OFFICES—Bank Building.

dwmh19tc

CORBOULD & McCOLL,

BARRISTERS,

SOLICITORS, ETC.

Offices, Masonic Buildings, New Westminster, and Vancouver, B. C. jy31dwtc

T. C. ATKINSON,

BARRISTER, SOLICITOR, &c.

McKenzie Street.

dwfe10tc New Westminster, B. C.

W. NORMAN BOLE, Q. C.,

BARRISTER-AT-LAW.

Land Agent Money to Loan.

Columbia St.,

se2tc New Westminster, B. C.

G. W GRANT,

ARCHITECT

OFFICE—Corner Mary and Clarkson Sts.

dwfe25tc

CLOW & MACLURE,

ARCHITECTS.

OFFICE Room E, Over Bank of B. C.,

dau31tc Columbia Street.

ALBERT J. HILL,

M. CAN. SOC. C. E.

CIVIL ENGINEER,

LAND SURVEYOR and DRAUGHTSMAN.

OFFICE—New Masonic Block,

dwmh15tc New Westminster.

W. J. WALKER & CO.,

AUDITORS, ACCOUNTANTS, and GENERAL FINANCIAL AGENTS.

BANK BUILDING,

New Westminster, B. C.

Also—Clare Road, Halifax, England.

dwjny3tc

T. J TRAPP,

AUCTIONEER AND APPRAISER,

Columbia Street,.....New Westminster

All commissions will receive prompt and careful attention. Best references given when required. mh12-tc

RAND BROS.

REAL ESTATE BROKERS,

Conveyancers, Collectors,

And Insurance Agents,

Offices at VICTORIA: Fort Street,

NEW WESTMINSTER: Corner McKenzie and Clarkson Sts.

VANCOUVER, Cordova Street.

BUILDING LOTS for sale in all sections of Vancouver and New Westminster City.

FARM LANDS of superior quality for sale at Chilliwhack, Port Hammond, Langley, Matsqui, Sumas, Mud Bay, Ladner's Landing, Lulu Island, North Arm and Pitt River.

Maps and Plans exhibited and the fullest information furnished at all our offices

fe20tc

C. McDONOUGH

HAVING TAKEN

Lundbom's Building, Front St.

(Formerly occupied by Kyle & Tilton).

IS NOW READY

to serve his customers and everybody with as good a stock as a man wants to select from.

Dry Goods, Groceries, Provisions, Crockery, Glassware, Boots, &c.

Come and see the new place, and let us know what you think of it.

dwoct9tc C. McDONOUGH.

EMPLOYMENT WANTED.

A PRACTICAL ENGLISH GARDENER desires to obtain employment in arranging gardens, hotbeds, flower beds, lawns and other work of that nature. Has a thorough knowledge of his business and guarantees satisfaction. Excellent references if required.

Address "W. E.," this office. dmh31tc

HARDWARE, ETC.

T. J. TRAPP & CO.

TAKE THIS OPPORTUNITY OF THANKING THEIR NUMEROUS PATRONS for the very liberal support extended to them in the past and of informing them that they are still to be found at the OLD STAND, and trust that by careful attention to business in all its details to still merit and secure that large share of patronage which has always been extended to them.

"Small Profits and Quick Returns" is our motto, and while we confess that we have not yet solved the problem of BUYING and SELLING and LIVING BY THE LOSS, yet at the same time we do claim that we have discovered WHEN, WHERE and HOW TO BUY the numerous Articles that we carry. Hence, by buying in the best markets, at the proper season, we are able to offer our Customers the VERY BEST MANUFACTURES at the LOWEST POSSIBLE PRICES. We have purchased very largely for the present season and with the stock already received and on the way, we claim to have one of the best selected Stocks in British Columbia. We carry full lines of

GENERAL & SHELF HARDWARE,

Including Tools of all kinds of the best makes; Cross-cut & Hand-Saws, Barbed Wire for Fencing, and all the necessary Utensils for Farming; Pulley Blocks, Snatch Blocks, Rope & Chain in all sizes; Pitch, Tar & Oakum; Tarred and Plain Paper for Building; Paints & Oils in all colors; Liquid Paints in all shades; Floor Paints ready to use; Grind Stones; Wall Paper in all designs; Brooms & Brushes for all purposes; Lubricating Oils; Traps of all descriptions, large enough to catch the Chinaman who steals your chickens, the Bear or Panther that get away with your family of pigs, and small enough to annihilate the Mouse that destroys your grain and nibbles at your cheese.

☞ Special attention given to orders by mail, and if you have any doubt where to buy any particular article, why go or send to

T. J. TRAPP & CO.,

dwap5tc Columbia Street, New Westminster.

Pioneer Hardware Store!

ESTABLISHED 1862.

JAMES CUNNINGHAM,

Columbia Street, Westminster, B. C.

IMPORTER OF

Hardware, Agricultural Implements

Paints, Oils, Glassware, Crockery, Wall Papers, Wooden Ware.

STOVES AND RANGES

IN GREAT VARIETY.

Tinware, Holloware, Plumber's Goods, Iron Pipe and Fittings.

Manufacturer of Tinware. Employs none but first-class Workmen. Contracts for Sheet-iron Cornice Work, Gas Fitting, Plumbing, Roofing, &c., &c.

☞ All Work Guaranteed to Give Satisfaction. dwmh16ml

FASHIONABLE

DRESS MAKING

At MISS JENNINGS',

(LATE OF ENGLAND)

Corner of Church and Columbia Streets, NEW WESTMINSTER.

☞ Satisfaction guaranteed. dwfe7tc

TO ARCHITECTS.

PLANS AND SPECIFICATIONS, addressed to the undersigned, will be received up to 12 o'clock of Wednesday the 25th of April for a Brick Edifice, with stone foundations, for St. Andrew's Presbyterian Congregation, to be erected on the corner of Blackwood and Carnarvon Streets. To seat six hundred persons; cost not to exceed eleven thousand dollars.

Each design to be enclosed in a sealed envelope containing the name and motto of the architect submitting the same.

T. J. TRAPP,
Secretary of Building Committee.

New West., B.C., April 2, 1888. dap3td

GO TO

P. J. FOULDS & CO.

—FOR YOUR—

Groceries,

Provisions,

Flour, Feed, &c.

ALL GOODS SOLD CHEAP AND DELIVERED PROMPTLY.

ODDFELLOWS' BLOCK, Columbia St.

dmh27tc

M. A. McRAE,

Merchant Tailor,

WISHES TO INFORM THE PEOPLE OF NEW WESTMINSTER THAT HE IS PREPARED TO EXECUTE ALL ORDERS FOR

TAILORING

A FULL LINE OF

English, Scotch and Irish Tweeds and Fancy. Trouserings.

SCOULLAR'S OLD STAND

COLUMBIA ST., - NEW WESTMINSTER.

dwmh28tc

NOTICE.

NOTICE IS HEREBY GIVEN THAT by deed of assignment bearing date the 4th day of April, 1888, the British Columbia Stationery & Printing Company (Limited) have assigned to the undersigned for the benefit of their creditors all the real and personal estate of the said company, including the book debts and other claims owing to the said company. All persons having claims against the company are requested to forward particulars forthwith to the undersigned.

GEO. BERRIDGE,
Room 9, Bank B. C. Building, P.O. Box 719.

Victoria, B. C., 7th April, 1888.

ap10-d16-wf2

Canadian Pacific

RAILWAY.

FRESH WATER TERMINUS

City of New Westminster!

IMPORTANT

Auction Sale

—OF—

CITY RESERVES

—AND—

GARDENS.

A PUBLIC AUCTION WILL TAKE place at the Colonial Hotel, in the City of New Westminster, on

Saturday, April 21st, 1888,

At 8 o'clock in the evening, when the following Lots will be submitted to public competition, in accordance with "Land Sale By-Law, 1884," and amendments thereto, viz.:

GOVERNMENT OFFICE GARDENS. Block A.

Lots 14, 15, & 20.

VICTORIA GARDENS—Block B.

Lots 4, 5, 8, 10, 11, 12, 13, 18, 19, 20, 30, 35 & 36.

ST. PATRICK'S SQUARE - Block D.

Lots 12, 13, 14, 15, 21, 22, 23, 24, 25, 26, 27, 31, 32, 33, 34 & 35.

ST. GEORGE'S SQUARE—Block H.

Lots 14, 15, 16, 17, 18, 19, 29, 30, 31, 35, 36, 37, 38, 40, 41 & 42.

☞ The Lots are mostly 66 by 132 feet.

TERMS—33⅓ per cent. on the fall of the hammer; 33⅓ per cent. in three months; and the balance of the purchase money in six months from date of sale.

By Order,

JAMES A. ROBINSON,
C. M. C.

City Clerk's Office,
New West., 2nd April, 1888. dap4td

OFFICIAL DIRECTORY.

CIVIC OFFICERS.—Mayor, Robert Dickinson; City Clerk, Capt. Robinson; Police Magistrate, T. C. Atkinson; Chief Engineer Fire Department, W. Corbett; Assistant, H. Read.

COURT OFFICIALS.—Judge of the Supreme Court, Hon. J. F. McCreight; Registrar, W. H. Falding; Sheriff, W. J. Armstrong.

PROVINCIAL OFFICERS.—Government Agent, Chas. Warwick; Registrar of Titles, R. W. Armstrong; Supt. of Provincial Asylum, Dr. R. I. Bentley; Bursar of Asylum, Jas. Phillips; Governor of Central Prison, Wm. Moresby; Steward Royal Columbian Hospital, Chas. Digby; Immigration Agent, Jno. Sprott; Coroner, W. D. Ferris.

DOMINION OFFICIALS.—Postmaster, J. C. Brown; Collector of Customs, J. S. Clute; Warden of Penitentiary, A. H. McBride; Dominion Land Agent, H. B. W. Aikman; Crown Timber Agent, T. S. Higginson; Inspector of Fisheries, Thos. Mowat.

REPRESENTATIVES.—Senator, Dr. T. R. McInnes; House of Commons, Donald Chisholm; Provincial Legislature, Capt. W. N. Bole, Q. C.

WESTMINSTER POST OFFICE GUIDE.

MAILS CLOSE AND ARRIVE.

CLOSE.

For Can. Pac. Ry.—Daily (except Sunday and Monday), at 12.45, and on Saturday (for dispatch Sunday) at 22.
For Victoria, V. I., and Western U. S. Offices—Monday, 12.45; Tuesday, 8.15 and 19; Wednesday, 6.30; Thursday, 8.15 and 19; Friday, 6.30; Saturday, 8.15.
For Vancouver, Moodyville and Burrard Inlet—Daily (except Sunday) at 8.15.
For Port Moody—Daily (except Sunday) at 8.
For Ladner's Landing and Lulu Island—Monday, 12.45; Tuesday and Thursday at 19.
For Clover Valley, Hall's Prairie, Surrey Centre and Langley Prairie—Saturday, 9.
For North Arm and Sea Island—Thursday, 13.30.
For Elgin and Mud Bay—Saturday, 12.45.
For Plumper's Pass—Monday, 12.45.
For Nanaimo (direct mail)—Tuesday, 19.

DUE

From Can. Pac. Ry.—Daily (except Saturday) at 13.
From Victoria—Sunday, Tuesday and Thursday, 16; Wednesday, Friday and Saturday, 11.30.
From Vancouver, Moodyville and Burrard Inlet—Daily (except Sunday) at 16.
From Port Moody—Daily (except Sunday) at 17.
From Ladner's Landing and Lulu Island—Sunday, Tuesday and Thursday, 16.
From Clover Valley, Hall's Prairie and Langley Prairie—Friday, 16.
From North Arm and Sea Island—Thursday, 12.
From Elgin and Mud Bay—Saturday, 11.
From Plumper's Pass—Sunday, 16.
From Nanaimo (direct mail)—Saturday, 15.

POST OFFICE HOURS:

Money Order Hours—9 to 17 daily; and General Delivery from 9 to 19 (7 p. m.), Tuesdays, Thursdays and Saturdays; 9 to 18, Mondays, Wednesdays and Fridays—except when mails are being made up or sorted.

ROYAL BAKING POWDER

Absolutely Pure.

This powder never varies. A marvel of purity, strength and wholesomeness. More economical than the ordinary kinds, and cannot be sold in competition with the multitude of low test, short weight alum or phosphate powders. Sold only in cans. ROYAL BAKING POWDER CO., 106 Wall St., New York. 3fely

FOR SALE.

ONE-HALF INTEREST IN the Langley Saw and Planing Mill; mill in good order. For particulars apply on the premises to H. WEST,
Or, Messrs. DRAKE, JACKSON,
ap18tc & HELMCKEN Victoria.

Tug for Sale!

TUG BOAT 76 FEET; COMPOUND MAchinery, by Eastern makers.
Apply to
Messrs. BEWICKE & WULFFSOHN,
dja6tc Vancouver, B. C.

Valuable Property for Sale.

Splendid Chance for Investment.

THE FOLLOWING DESIRABLE Lands:

A Block of 820 acres, about 7 miles above New Westminster, with a river frontage of 2 miles, which is suitable for grazing and farming, about 700 acres being prairie.

Also, a Block containing 600 acres, with a river frontage of 1 mile, lightly timbered and with about 30 acres of prairie land; situated on the Fraser river, nearly opposite the penitentiary.

Also, a Block on Long as Street, adjoining this city, with a frontage on Burnaby Lake, containing over 400 acres. This land is suitable for gardening and fruit culture and will be sold in blocks to suit purchasers.

Also, several Lots in the west end of the city.

Also an Orchard on Montreal Street, containing 6 acres.

Also, the Homestead, containing 6 acres of first-class Orchard, which will be sold en block or in one-acre plots, to suit purchasers. On this property are two large and commodious houses in thorough repair. Prices and terms on application to

WILLIAM CLARKSON,
dwfe22tc Westminster.

NOTICE.

MESSRS. MAJOR & PEARSON WILL be found at their new office, cor. McKenzie and Clarkson Sts., the buildings lately occupied by Messrs. Corbould & McColl. dap3tc

Daily British Columbian

Saturday Evening, April 14, 1888.

Scientific Miscellany.

In recent tests on forty persons, one part of salicine was tasted in 12,000 parts of water; of morphine, one in 14,000; quinine, one in 76,000; quassine, one in 90,000; picrotoxine, one in 197,000; aloine, one in 210,000; and strychnine, one in 826,000. Twelve tasters detected one part of strychnine in 1,280,000.

WOLF-REARED CHILDREN.—From an old English pamphlet, printed in 1852, an extraordinary record of cases of children said to have been nurtured by wolves has been republished recently. In one instance, in 1847, a boy was seen in India with the three whelps of a female wolf, and was captured with some difficulty. He ran on all fours as rapidly as the whelps, ate raw meat from the ground like a dog, rejected cooked meat with disgust, shunned human beings, expressed his wants by a few signs, and seemed to care for nothing but eating. He died in 1850.

INTELLECTUAL INFLUENCE OF THE NOSE.—Aprosexie is the name Dr. Guye, of Amsterdam, choses for inattentiveness, and he quite singularly finds that the nose is a cause of it. A dull boy became quick to learn after certain tumors had been taken from the nose; and a man who had been troubled with vertigo and buzzing in the ears for twelve years found mental labor easy after a like operation. In a third case a medical student was similarly relieved. Dr. Guye supposes that these nasal troubles affect the brain by preventing the cerebral lymph from circulating freely.

THE GREATEST CATARACTS.—From the latest information, it appears that the three Krimbs Falls, in the Upper Prinzean, with a total height of 1148 feet, constitute the highest known waterfall. Next in height come three Scandinavian falls, of 984, 853 and 804 feet respectively; and these are followed by about a half-dozen falls ranging from 591 feet down to 400. Taking width into consideration, the Victoria Falls of the Zambezi, 394 high and 8200 feet wide, are the most imposing, making the Niagara Falls, 177 feet high and 1968 feet wide, seem quite insignificant in size.

A DREAM OF INFINITY.—"If we could double the space-penetrating power of our telescopes," speculates Proctor, "we should probably much more than double, we should increase manifold, the number of stars—that is of suns—which would be brought within our ken. Not thousands of millions, but probably millions of millions, of suns exist within the limits of the sidereal system. Rather—I ought to say—they exist within the limits of our sidereal system, for doubtless this system is no more to be regarded as single within the universe than our solar system is unique within the star depths. Every star tells us of a sun, and probably of a solar system, in such sort that we must recognize thousands of millions of solar systems in the galaxy. May we not fairly assume, then, that in like manner our sidereal system is repeated millions of millions of times within some system of a higher order? That system may be in turn repeated many millions of times within a system of a higher order. And so on, to higher and higher orders, absolutely without end."

A WOMAN'S PRODUCT.—If expectations are fully realized, the material devised by Mrs. Wood, a clever English lady, will become a remarkably useful substance. It is known as "woodite," and its chief ingredient is caoutchouc. During the past few months it has given good results for a variety of purposes, and is now declared to be especially adapted to many other uses. According to Sir Edward Reed, M. P., it has been produced in diverse forms, such as fine sheets and ribbons for waterproof articles, dense blocks for resisting the blows of shot or shell, and particularly satisfactory rings for engine packing. One process converts it into an elastic, sponge like substance; and another, in which it is mixed with whalebone cuttings, gives it a rough or frictional quality for mats. Some curious naval applications have been worked out. It is made into armor plates which on being penetrated by a shot close so tightly that no water is admitted, and it is also formed into light and convenient cylinders for carrying compressed air to drive lifeboats, torpedo boats and scout boats, while it is suitable for making floating or partly floating cables for protection against torpedo attacks, etc.

Holloway's Corn Cure is the medicine to remove all kinds of corns and warts, and only costs the small sum of twenty-five cents.

Children Cry for Pitcher's Castoria

BY TELEGRAPH.

The Emperor's Throat—League Meetings in Ireland—A Snub for Bismarck—French Political Meetings.

Boston will not Allow the C. P. R. to be Shut Out—The Model Farm to be at Agassiz.

LAST NIGHT'S DESPATCHES.

DOMINION PARLIAMENT.

OTTAWA, April 13.—In the senate to-day the Hon. J. J. C. Abbott, the leader of the government, in reply to Dr. McInnes, announced that the government had located the British Columbia experimental farm at Agassiz. The fisheries debate was resumed in the house of commons to-day. Hon. A. G. Jones (Halifax), attacking the treaty, declared it a surrender of Canadian interests. He was followed by Mr. T. E. Kenny (Halifax), who characterized the settlement reached at Washington as a just and honorable one. He thought it would settle a long-standing dispute. It was specially to the advantage of Nova Scotia. General Laurie spoke next in a similar strain. The Hon. Peter Mitchell followed, bitterly attacking the government for what he alleged was a surrender.

ANOTHER OPERATION.

BERLIN, April 13.—A new cannula was placed in the throat of the emperor to-day, without causing him any pain. No operation was necessary. The emperor passed a good night, and at 7.30 this morning arose, and later received Minister Von Puttkamer and others who made verbal reports. At noon the emperor and empress drove to Berlin in a closed carriage and visited the palace. Princess Victoria followed in an open carriage. The royal party returned to Charlotten by way of the Lissigarden, the old castle, and along the Unter den Linden. The emperor appeared a little paler than usual, but otherwise looked well.

THE BOUNTY SCHEME.

WASHINGTON, April 13.—By a vote of 5 to 4 the house committee on the merchant, marine and fisheries, to-day authorized an adverse report to be made on the Cummings bill, which proposed to pay a bounty of 30 cents per registered ton for each 1000 miles sailed to all vessels built and owned in the United States and engaged in foreign trade. A favorable report was authorized to be made on Dunn's ship bill with an amendment providing that no foreign built vessels shall be purchased for coast-wise trade. The republican members will submit a minority report against the measure.

VIGOROUS OPPOSITION.

LONDON, Apl. 13.—Henceforth the liberals may be expected to vigorously oppose all proposals of the government for doing or contemplating anything with respect to the government of Ireland, or any home legislation raising the question of England's preference to the Emerald Isle in the matter of local supremacy. To-day's meeting of the National Liberal Club was a meeting for a deliberate movement to spur Mr. Gladstone and other leaders of the home rule liberal party to an uncompromising fight against the progress of the local government bill, and to inspire the rank and file with ardor for the fight against the sub-budget, section by section. A pacific attitude toward the government by no means suits the Irish, and is quite as distasteful to the radicals, this feeling being intensified by the growing certainty that the local government bill was intended to deceive the home rulers, and to propitiate the newly enfranchised English electors.

In the house of commons this evening Mr. Goschen, the chancellor of the exchequer, announced that the total amount of consols converted up to this time was £473,900,000, leaving £85,000,000 yet to be converted, most of which were in the hands of trustees but for the conversion of which there was still time remaining for applications. Mr. W. H. Smith moved to give precedence to the county bill over private members' bills, which motion, after some discussion, was adopted by a vote of 243 to 143.

THIS MORNING'S DESPATCHES.

ST. PAUL FLOODED.

CHICAGO, April 14.—A despatch from St. Paul this morning says: The western part of the city is almost entirely submerged, and, although some houses have floated away and others have been wrecked, there are no reports of loss of life. All railroads are in trouble. Several towns in Root Valley have been cut off from the outside world for ten days. Twenty miles of the Green bay railroad is under water. The upper part of Oconto, Wisconsin, is entirely flooded, and a number of bridges have been swept away in that section.

A HEAVY RANSOM.

KEY WEST, April 14.—Antonio Golindez, the wealthy sugar planter, who was kidnapped last Saturday by Manuel Garcias' band, while on the Santa Rita plantation, has been set at liberty on the payment of the ransom of $40,000. He says he was subjected to terrible treatment, and almost starved to death. The outlaws would not let him eat or drink until they got the money. Troops have captured seven of the band, one of which has made a full confession. Troops are after the others. A special from Havana says that Mero John, the famous bandit and kidnapper, was shot and killed near Matanzas while resisting capture.

A CANNON EXPLODES.

HAVANA, Ap. 14.—A cannon exploded on the Spanish steamer Panama, last night, killing one person and fearfully mutilating four others.

SUNK BY A COLLISION.

LONDON, April 14.—The Norwegian bark Norma, Capt. Thorson, from Savannah, for Rotterdam, was sunk in the channel last evening in collision with the steamer Bremena. The latter was badly damaged.

EARTHQUAKE.

WADSWORTH, Nev., April 14.—A slight shock of earthquake was experienced here to-day.

BOSTON WANTS THE C. P.R.

BOSTON, April 14.—The *Globe* this morning says that the New England merchants will fight the measure pending before congress to charge duties on all matter coming into the U. S. via Canadian lines. By the Canadian Pacific grain can reach Boston from St. Paul in eight, and sometimes five days, while by way of Chicago it takes two weeks. Boston money will, therefore, come to the rescue, and a lively fight will ensue.

SNUBBING BISMARCK.

LONDON, April 14.—The *Times* says: "It is reported that the Prince Regent of Bavaria intendends making Alexander commander of the second Bavarian army corps, and at the same time give him a high position as a mark of the feeling by that German sovereign that royalty ought not to be bullied by ministers, even if they happen to be Bismarck's."

DR. MCKENZIE INTERVIEWED.

NEW YORK, April 14.—A Berlin cable reports a hopeful conversation with Dr. McKenzie about the emperor. He says he is not at all certain that the disease is cancer. He never said so, and those who do are surgeons not versed in throat diseases. He thought that if the emperor had stayed at San Remo he would have been far advanced in recovery, and that he will now live longer than was thought possible.

LEAGUE MEETINGS TO-MOROW.

DUBLIN, April 14.—The Parnellite members of parliament have caused to be distributed throughout country Clare, placards urging the men of Clare to assert their rights and assemble in thousands to attend the meetings to be held on Sunday.

THIS AFTERNOON'S DESPATCHES.

ELECTION CASE DECIDED.

WASHINGTON, Ap. 14.—By a unanimous vote to-day the house committee on elections decided the contested election case of Nathan Frank vs. John M. Glover, in the ninth Missouri district, in favor of Glover, the sitting member.

ENGLISH RACES.

LONDON, April 14.—The grand international steeple chases, ran at Sandown park to-day, was won by Ballot Cox. The grand national hunt steeple chase was won by Glenthorpe, and the Princess of Wales' handicap was won by Semanus.

CONKLING'S CONDITION.

NEW YORK, April 14.—Dr. Barker says:—"If Conkling improves as much in the next twenty-four hours as he did since my morning visit—after 8 o'clock—his chances for recovery will be even. His temperature is 98½, exactly normal. His pulse is 84."

PRICES ADVANCING.

SAN FRANCISCO, Apl. 14.—The wheat market was excited this morning, prices advancing to three and five cents.

GENERAL CROOKS PROMOTION.

WASHINGTON, Ap. 14.—The military committee to-day agreed to report favorably on the nomination of Brigadier-General Crook to be major-general, and Col. Brooks to be brigadier-general. They will doubtless be confirmed during the first executive session.

SNOWING.

CANAJOHARRIE, N. Y., Ap. 14.—In the Mohawk Valley the ground is covered with snow, and it is still falling fast.

CONTINENTAL STRIKERS.

BERLIN, April 14.—The bricklayers and masons in the city of Meyance are on strike. Rioting occurred in consequence of the efforts of the strikers to compel men in other building trades to join them. The police dispersed the rioters.

FRENCH POLITICAL MEETINGS.

PARIS, Ap. 14.—Meetings of electors were held last night at Coteau and Bazebrouck, department of Norde. The meeting at Coteau rejected a resolution favoring the candidacy of General Boulanger.

SILK RIBBONS!

Those of our readers who would like to have an elegant, large package of extra fine, Assorted Ribbons (by mail), in different widths and all the latest fashionable shades; adapted for Bonnet Strings, Neckwear, Scarfs, Trimming for Hats and Dresses, Bows, Fancy Work, &c., can get an astonishing big bargain, owing to the recent failure of a large wholesale Ribbon Manufacturing Co., by sending only 25 cents (stamps), to the address we give below.

As a *special offer*, this house will give *double* the amount of any other firm in America if you will send the names and P. O. address of ten *newly* married ladies when ordering and mention the name of this paper. No pieces less than one yard in length. Satisfaction is guaranteed, or money cheerfully refunded. Three packages for 60 cents. Address,

LONDON RIBBON AGENCY,
dwap10y1 Jersey City, N. J.

DON'T DESPAIR OF RELIEF, if troubled with Chronic Dyspepsia or Constipation. These ailments, as well as Biliousness, Kidney infirmities, and feminine troubles, are eradicated by Northrop & Lyman's Vegetable Discovery and Dyspeptic Cure, an alterative of long tried and clearly proven efficacy. It is a fine blood depurent as well as corrective, and contains no ingredients which are not of the highest standard of purity.

Children Cry for Pitcher's Castoria

Daily British Columbian

Saturday Evening, April 14, 1888.

It is stated that three and one-half per cent. is the rate of interest guaranteed by the Canadian government on the $15,000,000 land grant bonds, in consideration of the abandonment of the monopoly privileges in the northwest. If the security taken by the government is good, we think the settlement reached is one which should be received with the greatest satisfaction by the country. It is not possible to estimate the benefits that will come to Canada from the abandonment of this monopoly, and if it had been found necessary to pay a round sum of millions to secure such a boon, we think the expenditure would have been fully justified. Not only Manitoba and the west will experience the benefits of this change, but its influence will extend over the whole of Canada. With a million people cultivating the soil of the northwest, the manufacturing industries of the east would find a very largely increased demand for their products, and British Columbia lumber, fish and fruit would be very eagerly sought for, and our market in that direction would grow into vast proportions.

Mr. Jno. L. Broe, of Alder Grove, and his nephew have gone into the hop business. They have planted out about 12 acres of vines, and expect this season to have quite a lot of hops for the market. The Messrs. Broe are likewise preparing to cultivate cranberries. They are putting in half an acre of cranberry vines for the present, and if the result of the experiment is satisfactory, they will considerably enlarge the area. There is, apparently, not a large market for hops in this country, but there is always a steady demand in the east and in England. It is not unlikely, too, that a market may be found across the Pacific, and that hops will be shipped from this province by the China steamers. With respect to cranberries, the demand seems to be always greater than the supply, and no difficulty need be experienced in finding a good market for them. We are glad to see these two experiments going on. Hop-growing need not be called an experiment, for hops have been grown in this province for years in a small way, and there is no question about the success of the crop. The question of market is really the only one. We have long been of opinion that the cultivation of cranberries could be made very profitable. There are quite a number of places in this province admirably adapted for the growth of this fruit. We are favored with an abundant supply of pure water, and there are beaver meadows and mucklands in many sections, contaguous to running streams, which afford facilities for periodically flooding the grounds. We expect to see the venture succeed, and we doubt not but its success will lead to other ventures of a similar kind, and a substantial addition to the available resources of the country. The indications are that this country will become a great fruit-growing country, and that as such it will rapidly increase in wealth.

Nearly the whole of Thursday's session of the legislature was occupied by the members pitching into each other. The leader of the opposition seems to have been the objective point at which nearly all the assaults were made, and he does seem to make himself anything but agreeable. Ever since the little unpleasantness that occurred in the "members' room" a few days ago, Mr. Beaven has worn the appearance of a man who knows he has put his foot in it. That his conduct on that occasion was entirely unjustifiable every person must admit, and the fact is very unfortunate. Mr. Beaven is by far the ablest member of the opposition party. His long experience and large acquaintance with parliamentary procedure might be made valuable to the house, and hitherto he has enjoyed a large measure of public respect. But the shades of opposition do not seem favorable to the growth of proper sentiment—that is, the kind of opposition in which Mr. Beaven is associated. It has, apparently, soured his disposition, and made him uncomfortable. He has become a chronic fault-finder, and this disposition seriously unfits him for the proper discharge of the responsible duties which fall to the leader of a political party. It cannot be said that the discussion on Thursday was such as to increase public confidence in the wisdom of the assembly. Where the atmosphere is heavy it may sometimes become necessary to have it cleared by a convulsion of nature; and, perhaps, the discussion of Thursday will work out a similar end, and leave the political atmosphere better suited to the serious and responsible duties yet to be performed. It is to be hoped so, and that the leader of the opposition especially may carry with him through this session at least the lessons of the event. There is considerable work yet on hand, and the session has already become almost tedious.

Children Cry for Pitcher's Castoria

TEMPERANCE AND INTEMPERANCE.

This column is paid for and conducted by a Committee of the Temperance Organizations of New Westminster.

Published every Saturday in the Daily Columbian and in the Weekly.

Communications to be addressed to "Editor Temperance Column."

REGULAR MEETINGS.

I. O. G. T.—Every Friday, 8 p.m., Orange Hall.

R. T. of T.—Every Wednesday at 7:30 p.m., in Temperance Hall (old Oddfellows').

W. C. T. U.—Second Wednesday of each month, 3 p.m., basement of Baptist Church.

Ven Der Fog Vas Rolled Avay.

"Ven der mist vas rolley avay,"
So der boet he did said,
Id vould not peen hardt to say
Who vas "lefel in his heat."

For der veller vat vas shly,
He got caught den aifry dime,
Und aldough he "mint his eye,"
Vas got found out mit his crime.

Dere vas plenty dings vats goot,
In dese liddle vorld of ours.
Of you alvaws spheak der drooth,
Den your valk vas made mit flowers.

Und dought der hill gone upvarts,
Vich did der vay of lofe,
Der road vich vent der downvarts,
Vas der easy von to brofe.

So efry dime mit rigatness,
Dot ve take der upvards vay,
Ve fint der splaindit prightness,
"Ven der fog vas rolled avay."

Den let us choin der gorous,
Und for demprence loutly sing,
Ve shoud 'dill ve vas hoarus,
Of der chupilee ve pring.

Ve see der choyful faces,
Of der friends vots cone pefore,
Dey vatch from heafenly blaces,
All along der onder shore.

Rechoice uud dake der oud post,
Ve'll sphy der tawn of tay,
Ven droot vas got der topmostd,
"Und der fog got plowed avay."

Lockport, N. Y. HEINTZELKOFFER.

The Fruits of Cider-Drinking.

A missionary of former days said to the writer: "Many years ago I set out to labor for Christ in Indiana. A friend, who had been a long resident, was with me to give me such information as might be necessary. I remarked that the land around us was low and of a very poor quality.

"True, said he, but wait a little, and I will show you as handsome a prairie as our Heavenly Father ever made. We rode on, and gradually the land spread out before us rich in its soil and carpet of verdure, most inviting to the eye.

"Do you see that brick house yonder?"

"Yes.'

"Well, the owner living in it has had two sons hung. You behold that stone house?'

"Certainly.'

"The builder and resident of it has two sons in the state-prison. The resident of that house to the left has had a son hung. Further on, do you see that grove, and that house pretty well set back?"

"Yes. I can see it distinctly.'

"The man living there has had a son hung.'

"The facts stated led me to ask my friend, How came these things to happen? The record is as black as any I ever heard. Do give me the needed explanation.'

"I will do so in brief. When I settled on the other side of the marsh, these people settled here. The land proved very productive. They cultivated corn, wheat, oats, and planted orchards. The markets paid good prices. They soon came to be wealthy.

"The grain marketed in the fall left them little to do in the winter; so they gave themselves up to dissipation. They built neither a church nor a school-house. Their children grew up idle, ignorant, and vicious. Their apples were turned into cider; and their winter evenings were given up to conviviality.

"Soon cider was not strong enough, and other intoxicants came into use. They had frequent parties, and these parties meant dancing; and the dancing meant drinking; and the drinking meant drunken revelry: the drunken revelry a fight; and the fight meant, too oftrn, a murder. These are but the outlines. I need not enlarge upon the particulars.'"

Davy.

A boy signed the temperance pledge. His mother said, "bring the brandy; I want some for these pies."

Davy obeyed. But as he went the thought occurred to him, "Can I, a temperance boy, carry a brandy jug?" Hurrying back to the kitchen he said, "Mamma, I can't bring that brandy jug—I've signed the pledge; but I'll stir the batter while you go."

Without a word the mother gave into his little hands the spoon, and went herself to bring the jug. When she came down the dear little fellow was beating away at the dough. His eyes followed her as she went to the sink and began to empty out the contents of the jug.

"What are you doing, mamma?"

"Im' emptying out the brandy. We'll not have any more in our mince pies."

"Oh, mamma! I'm so glad! Then I can eat them too, can't I, mamma?"

"Yes, my dear; and mamma will never make anything again that her dear boy cannot eat."

"Oh, I'm so glad we're going to have temperance pies!"

Davy fairly danced up and down the kitchen as the brandy gurgled in the sink. Don't you think Davy is a real good temperance boy? Then fellow his example. Touch not, taste not, handle not the unclean thing.—*Union Advocate.*

The Church and Drink.

The Church of England is nobly leading the van among the churches of England in the crusade against drink. A further evidence of this is to be seen in the fact that the Archbishop of Canterbury, in converting a pan-angelican conference in London next summer of all the bishops of the angelican communion, about 210 in number, places *first* on the list of six subjects definately suggested for discussion, the church's practical work in relation to intemperance. This may surely be hailed as a signifieent sign of progress. —*Reformer.*

Perfect Hair

Indicates a natural and healthy condition of the scalp, and of the glands through which nourishment is obtained. When, in consequence of age and disease, the hair becomes weak, thin, and gray, Ayer's Hair Vigor will strengthen it, restore its original color, promote its rapid and vigorous growth, and impart to it the lustre and freshness of youth.

I have used Ayer's Hair Vigor for a long time, and am convinced of its value. When I was 17 years of age my hair began to turn gray. I commenced using the Vigor, and was surprised at the good effects it produced. It not only restored the color to my hair, but so stimulated its growth, that I have now more hair than ever before.—J. W. Edwards, Coldwater, Miss.

Ayer's Hair Vigor,

Sold by all Druggists and Perfumers.

IF YOU ARE SUFFERING from debility and loss of appetite; if your stomach is out of order, or your mind confused; take Ayer's Sarsaparilla. This medicine will restore physical force and elasticity to the system, more surely and speedily than any tonic yet discovered.

For six months I suffered from liver and stomach troubles. My food did not nourish me, and I became weak and very much emaciated. I took six bottles of Ayer's Sarsaparilla, and was cured. —J. M. Palmer, Springfield, Mass. ††

Ayer's Sarsaparilla,

Prepared by Dr. J. C. Ayer & Co., Lowell, Mass. Sold by Druggists. Price $1; six bottles, $5.

Administrator's Notice.

In the Estate of ALEXANDER McLEOD, Deceased.

NOTICE IS HEREBY GIVEN THAT all monies due the late Alexander McLeod must be paid to me forthwith and all claims against him must be presented to me not later than noon on the 11th day of May, 1888.

W. H. FALDING,
dap13td Administrator.

Notice to Contractors!

WHOLE AND SEPARATE TENDERS for the erection of a

TWO-STORY FRAME RESIDENCE

for Mr. T. Mowatt, New Westminster, will be received by the undersigned at their office, Room E, Bank Block, up to noon of 21st inst. Lowest or any tender not necessarily accepted.

CLOW & MACLURE,
dap7t6 Architects.

TO CONTRACTORS.

TENDERS WILL BE RECEIVED BY the undersigned until noon on SATURDAY the 21st April for the erection of

FOUR DETACHED COTTAGES

On Mary and Agnes Streets.

Plans and specifications at my office.

The lowest or any tender not necessarily accepted.

G. W. GRANT,
dap12t6 Architect.

FOR SALE.

Valuable Property!

ON THE MUD BAY ROAD.

BY VIRTUE OF THE POWER OF Sale contained in a certain Mortgage which may be seen at the office of the undersigned, tenders will be received by them up to noon on THURSDAY THE 10TH DAY OF MAY next, for the purchase of the **North-East Quarter of Section No. 13, Township 4,** New Westminster District, on which is erected a valuable Dwelling House and other buildings. *Title indisputable. Terms and conditions may be had on application to*

CORBOULD & McCOLL,
New Westminster,
Solicitors for Vendors. dwap12d

Organs! Organs!

CHEAPER THAN EVER.

IT WILL PAY YOU TO CALL UPON **MR. LENNIE,** Agnes Street, next to Baptist Church. He is agent for the

Celebrated Karn Organ,

And is selling instruments VERY REASONABLY.

Good Value from $100 up. dwmh11c

HERRING'S Opera House

ON TUESDAY NEXT,

The 17th Day of April, 1888,

COMMENCING AT 8 P. M.,

A LECTURE

For the Benefit of the Y. M. C. A., by

Rev. Dr. McLeod, of Victoria

SUBJECT:

'Humorous Teachers'

ADMISSION, 50c. GALLERY, 25c.
dap12td

Auction Sale!

W. R. CLARKE, AUCTIONEER.

I AM INSTRUCTED BY J. R. TAIT, Esq., to sell by Public Auction, at the FASHION STABLES, FORT STREET, VICTORIA, on

Saturday the 21st Instant,

At 11 a. m., without reserve:

Hacks & Harness,
Buggies (Single and Double);
Single & Double Harness,
Sleighs,
Spring & Breaking Carts,
Pole Harness,
Horses, Robes, Whips,

And a general lot of Material found around a first-class Livery Stable.

TERMS.—All amounts up to $100, cash; all amounts over $100, approved endorsed paper at 60 or 90 days.

W. R. CLARKE,
dap13td Auctioneer, Victoria.

FOR SALE.

ONE-HALF INTEREST IN the Langley Saw and Planing Mill; mill in good order. *For particulars apply on the premises to* H. WEST,
Or, Messrs. DRAKE, JACKSON, & HELMCKEN Victoria.
sp8t6c

PORT HAMMOND NURSERY

Fruit Trees,
Ornamental Trees,
Small Fruits,

And GARDEN STOCK on hand in great variety.

Everything first-class and furnished in good shape.

Send 15 cts. for valuable 80-page Descriptive Catalogue with 8 beautiful colored plates. Price Lists sent free.

G. W. HENRY,
dw-de16tc Port Hammond, B. C.

Money Wanted.

THE MUNICIPAL COUNCIL OF RICHmond intend to issue Debentures under the authority of the "Municipal Loan Bylaw, 1888," to the amount of $30,000. Sealed tenders, marked "LOAN," will be received by the undersigned up to the Ninth day of May, 1888, for the purchase of $15,000 of the above.

Debentures are issued on the credit of one of the best agricultural municipalities in the Dominion, made payable in 50 years, and bearing interest at 6 per cent., payable yearly at the Bank of B. C., New Westminster. Parties tendering will state the amount wanted and the price at which they will be taken.

The highest or any tender not necessarily accepted.

By order of the Council,

O. D. SWEET, C. M. C.
North Arm, April 9th, 1888. dwap12tc

NOTICE.

I HEREBY GIVE NOTICE THAT I intend to apply to the Chief Commissioner of Lands and Works for lease of the following timber lands:

1. Commencing at a stake planted at the South-East corner of Policeman Tom's Indian Reserve at the mouth of East branch of the Squamish River; thence running East 40 chains; thence North 320 chains; thence West 80 chains to the Squamish River; thence South-West along the River to the line of Peter's Indian Reserve; thence South along the East line of the Indian Reserve 80 chains; thence following the River to the North-East corner of Policeman Tom's Indian Reserve; thence South along the East line of Policeman Tom's Reserve to the South-East corner post—the place of commencement.

2. Commencing at a tree squared as a post about 40 chains from the mouth of a small creek west of Brunswick Mountain, 6271, on the East side of Montague Channel; thence South 60 chains; thence East 80 chains; North 80 chains; West 80 chains; South 20 chains, to place of commencement.

3. Commencing at the North-East corner post of the Indian Reserve on the West of Woolbridge Island; thence North along the shore 60 chains; thence West 100 chains; thence South 120 chains; thence East to the South-West corner of Indian Reserve; thence along the line of Indian Reserve to the place of commencement.

JAMES McINTOSH.
New West., B. C., March 29, 1888. dmh29m

JUST ARRIVED

Per C. P. R.,

THE LARGEST AND BEST ASSORTED STOCK OF

English, French, Scotch and Irish

SUITINGS

Ever Shown in New Westminster.

West of England Broadcloths and Doeskins and Fancy Trousering.

J. S. MANSON,

Columbia St., Opp. McKenzie St.,

NEW WESTMINSTER, B. C.
dap13c

W. R. AUSTIN,

DEALER IN

General Merchandise!

NEW WESTMINSTER, B. C.

Hay and Feed MARKET.

WOOD & COAL

(THE BEST QUALITY).

Dry Goods, Boots & Shoes, Provisions & Groceries.

FARMERS' HARDWARE,

Rope, &c.

As we use no whisky or tobacco we can, by temperate habits and careful economy, serve the public at especially low rates. dwja12tc

PROVINCIAL SECRETARY'S OFFICE,
28th March, 1888.

The following telegram from His Excellency the Governor-General to His Honour the Lieutenant-Governor, in reply to a telegram from His Honour, stating that it was understood that parties fitting out for Behring's Sea were arming for the purpose of resisting seizure, is published for general information.

JNO. ROBSON,
Provincial Secretary.

TELEGRAM.

OTTAWA, 27th March, 1888.

TO LIEUTENANT-GOVERNOR OF BRITISH COLUMBIA, VICTORIA.

Your Government should issue public notice cautioning persons going on Sealing expeditions to refrain from assertion of their rights by force, and from taking on board arms and ammunition in excess of their usual requirements. The whole matter is engaging the attention of Her Majesty's Government and forms the subject of diplomatic negotiations now in progress. Any intemperate action in the meanwhile would be most detrimental to British Columbian interests and might lead to serious complications and be followed by grave consequences to those concerned.

[Signed], LANSDOWNE.

TO LET:

STORE ON COLUMBIA STREET, in Bank of B. C. Building. Apply to

dmh29tc HENRY V. EDMONDS.

NOTICE.

MESSRS. MAJOR & PEARSON WILL be found at their new office, cor. McKenzie and Clarkson Sts., the buildings lately occupied by Messrs. Corbould & McColl. dap8tc

NOTICE.

A SITTING OF THE COUNTY COURT of Kootenay will be held at Donald, on Thursday, the 26th day of April, 1888.

By Command,

JNO. ROBSON,
Provincial Secretary.

Provincial Secretary's Office,
20th March, 1888. dmh26m1

Hotel to Lease!

THE NEW THREE-STORY BRICK

"QUEEN'S" HOTEL,

Corner of Clement & Columbia Sts.

Apply to

W. A. DUNCAN,

dwfe24tc New Westminster, B. C.

Seed Potatoes

DIRECT FROM

Bonaparte, Thompson River.

ONE CAR LOAD:

EARLY ROSE;
EARLY BLUE;
EARLY WHITE;
EARLY XXX NO MARM.

These potatoes are entirely superior for seed or the table. Also, 500 sacks other varieties. For sale cheap for cash.

A. M. NELSON,
dwap9wl Front Street.

NOTICE.

NOTICE IS HEREBY GIVEN THAT we have made application to the Minister of the Interior for a license to cut timber on the following described lands, viz.: Commencing at a post on the West bank of the Lillooet stream about two miles south of Lillooet lake, marked "B. S. M. Co.'s S. E. corner"; thence West 60 chains to a post marked "B. S. M. Co.'s S. W. corner"; thence North 40 chains; thence East 20 chains; thence North 40 chains; thence East 20 chains; thence North 80 chains; thence East 20 chains; thence North 40 chains; thence East 20 chains; thence North 40 chains to a post marked "B. S. M. Co.'s N. W. corner"; thence East 20 chains to a post near the West bank of Lillooet lake marked "B. S. M. Co.'s N. E. corner"; thence South 80 chains; thence West 20 chains; thence South 80 chains; thence West 20 chains; thence South 80 chains to the place of commencement.

BRUNETTE SAW MILL CO. (LD.)
Per H. L. DeBECK, Manager.
New West., March 29, 1888. dmh31m1

GRANT & MACLURE

Have Received a Large Assortment of

Boots, Shoes

AND SLIPPERS.

Come and See Them.

GRANT & MACLURE

COLUMBIA STREET,

WESTMINSTER.

dwap2tc

Jersey Milk!

HAVING RECENTLY IMPORTED A HERD OF HIGH-GRADE

Jersey Milch Cows

I AM NOW PREPARED TO DELIVER ANYWHERE IN THIS CITY, EITHER MORNING OR EVENING,

RICH JERSEY MILK,

Which I Guarantee to be as Pure as it Comes from the Cows.

All orders left at the Stores of Messrs. WOLFENDEN, H. M. CUNNINGHAM & CO. and AUSTIN will receive prompt attention.

dmh16tc THOMAS CUNNINGHAM.

MACHINERY

HAVING LATELY INCREASED OUR connection in the East and elsewhere very considerably, we are in a position to give prices on any class of Machinery that may be required, including:

Marine and Stationary Engines and Boilers, Planers, Matchers and Moulders, Buzz Planers, Wood Lathes, Band Saws, Blind Machinery, Gauge Lathes, Shaping Machines, Shingle Machines, Lath Machines & Bolters,

Two, Three and Four Block Circular Saw Mills, Band Saw Mills, Portable Engines and Boilers and Hoisting Engines. Also, John Bertram & Sons' and The London Tool Co.'s Iron Working Machinery.

Brick Machines and Crushers of either the Martin or Baird make.

Mill Supplies of all descriptions, including Circular Saws, Solid or Inserted Teeth, Lubricating Oils, Rubber and Leather Belting, which we carry in stock.

Steam Pumps of the Blake, Davidson or Knowles make also on hand.

M'Avity's Patent Boiler Feeders supplied on short notice, as well as Paints and Oils, Axes and Edge Tools of the celebrated Broad make, Wire Rope, Plumbers and Steam Fitters Supplies, &c.

We are sole agents in this Province for the JOHN DOTY Engine Co'y, whose Marine work cannot be excelled, as outfits we have furnished here will testify.

FRASER & LEONARD,

Cambie St., Opp. News-Advertiser,
VANCOUVER, B. C.
dwfe27tc

CASTORIA

for Infants and Children.

"Castoria is so well adapted to children that I recommend it as superior to any prescription known to me." H. A. ARCHER, M.D., 111 So. Oxford St., Brooklyn, N. Y.

Castoria cures Colic, Constipation, Sour Stomach, Diarrhœa, Eructation, Kills Worms, gives sleep, and promotes digestion, Without injurious medication.

THE CENTAUR COMPANY, 77 Murray Street, N. Y.

The British Columbian PRINTING COMPANY

(LIMITED)

Columbia St., New Westminster, B. C.

CAPITAL, - $15,000

IN 300 SHARES OF $50 EACH.

Fast Steam Presses,

First-Class Material,

Efficient Workmen.

THIS ESTABLISHMENT IS ONE OF THE

LARGEST AND BEST EQUIPPED

IN BRITISH COLUMBIA.

BY MAIL, PER ANNUM:

Daily British Columbian, - - $8 00

Weekly British Columbian, - 2 00

Leading Newspaper on the Mainland

HAVING BY FAR THE LARGEST CIRCULATION.

BOOK AND COMMERCIAL PRINTING

OF EVERY DESCRIPTION

At Moderate Rates.

SPECIAL BLANKS RULED & PRINTED TO ORDER

Persons who have not proved by actual experience the ability of the establishment to turn out first-class work are invited to send a trial order.

D. ROBSON,
Manager.

JOAQUIN MURIETTA, OULLAW.

A Pioneer's Story of a Famous California Bandit's Career.

The following story is told by an old pioneer of California as the cause that led to Joaquin Murietta becoming a bandit and an outlaw. The famous desperado was well known in San Jose, and this county was the scene of many a daring and bloody exploit.

When thousands of gold seekers were pouring into California from all directions and from all countries, there lived near Sonora, Tuolumne county, a young Mexican named Joaquin Murietta and his wife Carmelita. They occupied a roughly but comfortable made cabin of three rooms, and all who made their acquaintance were struck most pleasantly with their happy contentments and the many evidences of their devotion to each other. Both were possessed of kindly, happy dispositions; they were intelligent, and the husband spoke English with considerable fluency. Murietta was engaged in gardening, and along both sides of a little stream that flowed near the door of his cottage the ground had been carefully cultivated and was covered with numerous vegetables which would soon be ready for market. Vegetables in those days were worth almost their weight in silver, and as the happy gardener worked and planned for the future when he could return with his wife to their native land he could hear the happy housewife singing some sweet Spanish love song which he knew was intended for him.

A Mr. Wilson, an American, who had a claim near by, made his home at their cottage, and all three were warm friends. Murietta was deriving an ample income from his garden, and with the money received from Wilson for board their prospects were very bright. About this time the gold fever increased in intensity. Men became more selfish and less polished. There was a whirl of excitement; fortunes were lost and won at cards; murders were of frequent occurrence, and in all directions men were roaming the hills and gulches, and their eyes seemed to glare insanely as they peered into every purling brook and under every boulder for gold. The happy trio at the cottage were not disturbed for some time, but on a beautiful Sunday morning in April Wilson and Joaquin Murietta and his wife were seated outside of the door conversing on their prospects and planning on the future. As they were thus pleasantly building castles like happy children five rough men appeared a short distance below the cabin, all loaded with mining implements. They halted and commenced prospecting in the stream. The result seemed to be highly satisfactory, for there was a general yell, and active mining operations were at once commenced. The men, who were from Missouri and had just arrived in the mines, worked almost constantly. They followed the gold streak up the stream, and at length approached the beautiful garden, valuable as a gold mine, with its wealth of vegetables of all varieties. Murietta and his friend Wilson began to be apprehensive of trouble and at length both visited the miners and requested them as a favor not to ruine through the garden, but to go on the other side until the valuable crop could be taken off the ground.

They refused to heed the request and answered roughly that they knew the law. Murietta suggested that Wilson go to town and get legal relief. Wilson started and reached town in two hours. It was 4 o'clock in the afternoon when returning he came in sight of the little cottage. He stopped and gazed, but could see no one around the house. He quickened his pace, while forebodings of some terrible trouble filled his heart. He reached the stream—the miners, with all their belongings had departed, and the thought that then filled his half-dazed brain was that his friends had been murdered. His cheek paled, and, leaping over the stream, he ran to the house and burst through the door. He stood appalled at the scene that met his eyes. There on the floor, bound hand and foot, lay Murietta. The light of reason seemed to have left his eyes, which stared and rolled like a demon's. Foam was on his lips, and from his throat came incoherent, choking sounds, while his body writhed like a serpent. Stooping quickly over the man, Wilson cut the ropes. As they fell Murietta leaped to his feet with a cry of agony, such as Dante alone could describe. He rushed into the bedroom, and there lay his wife apparently dead; her clothing was torn from her person, and her pallid face told of the awful experience through which she had passed. Murietta threw himself beside her on the bed, and clasping her to his breast, cried out: "Mi querida, mi querida," (my darling, my darling). Wilson stood faint with horror at the scene, and could not suppress a chill at his heart as the frantic husband now paced up and down the room, almost shrieking, "I will kill them! I will kill them!" Again and again would he rush into the bedroom with endearing expressions, and then pace like a savage animal up and down the floor of the other room. Wilson realized that it would be no use to endeavor to pacify the man. He had suffered an hour of horror that had burned deeply into his soul. He had witnessed that which had changed his whole nature and blasted his whole life. Wilson at length went to the bedside where lay the almost lifeless figure. He detected signs of life, and took such means as were at hand to revive her. He was successful. Her husband took her in his arms as if she were a little baby, and carried her to and fro, covering her face with kisses. Before nightfall Murietta had become more calm outwardly, but Wilson could see by his eyes that a tiger, thirsting for blood, lurked in the man's soul. Carmelita was taken to Sonora, and there placed with a friend, and a physician summoned. She was ill a long time, but recovered.

Murietta disappeared. A week afterward Wilson learned that two men had been killed near Columbia. Within three weeks three more were murdered. The Mexican's revenge was complete. He had avenged the outrage that had blasted his life, and was an outlaw.

Monte Carlo Victims.

The Monte Carlo people will do anything to avoid scandal. As a rule this is the process. You have lost all your money, and you are in bona-fide distress. You go to the Administration and ask for a little assistance to get home. You are asked at what table you played. The head croupier of that table is sent for. He recognizes you as a player and probably remembers whether you played heavily or not. Your story being confirmed, you say to what station you wish to proceed. A sum sufficient for your fare and your needs on the journey is then handed to you, and you have to sign an I O U for the amount.

So long as you don't return to Monte Carlo you hear no more of the matter, but if you get back there again you must repay your I O U before you are allowed to re-enter the gambling saloons. All the people on the establishment are trained to remember faces and it is very rarely that they make a mistake.

Pimples, Boils,

And Carbuncles result from a debilitated, impoverished, or impure condition of the blood. Ayer's Sarsaparilla prevents and cures these eruptions and painful tumors, by removing their cause; the only effectual way of treating them.

Ayer's Sarsaparilla has prevented the usual course of Boils, which have pained and distressed me every season for several years.—G. Scales, Plainville, Mich.

I was badly troubled with Pimples on the face; also with a discoloration of the skin, which showed itself in ugly dark patches. No external treatment did more than temporary good. Ayer's Sarsaparilla effected

A Perfect Cure,

and I have not been troubled since.—T. W. Boddy, River st., Lowell, Mass.

I was troubled with Boils, and my health was much impaired. I began using Ayer's Sarsaparilla, and, in due time, the eruptions all disappeared, and my health was completely restored.—John R. Elkins, Editor *Stanley Observer*, Albemarle, N. C.

I was troubled, for a long time, with a humor which appeared on my face in ugly Pimples and Blotches. Ayer's Sarsaparilla cured me. I consider it the best blood purifier in the world.—Charles H. Smith, North Craftsbury, Vt.

Ayer's Sarsaparilla

is sold by all druggists. Ask for Ayer's Sarsaparilla, and do not be persuaded to take any other. ††

Prepared by Dr. J. C. Ayer & Co., Lowell, Mass. Price $1; six bottles, $5.

—FOR—

Cream & Fancy Cakes

—GO TO—

A. DIEBEL'S

FRONT STREET, OPP. C. P. N. WHARF

dse22tc

W. C. LOYE,

Fashionable Boot and Shoe Maker,

Repairing Neatly Done. Cork Sole Work a Specialty.

☞ Orders promptly attended to.

Clarkson St., in rear of Colonial Hotel, next to Rand Bros.' office. dno1tc

Land for Sale,

BEING CORNER LOT 19, BLOCK 4 N, Range 6 W., Lulu Island—containing 160 acres of Prime FARMING LAND, situate on a good road, and about 1½ miles from the North arm of Fraser River, B. C.

Price, $30 per acre; part cash and balance on time with interest at 10 per cent.

Apply to J. H. TODD & SON,

dwmh24m2 Victoria, B. C.

CORSETS

MADE TO ORDER.

LADIES WISHING CORSETS MADE to order, in any style or material, can leave their measure at the BON MARCHE Dress-making Establishment, for the celebrated

M'CABE SANATIVE CORSET

Which, for comfort, durability and beauty of shape, takes the lead everywhere.

E. C. MOORES,

General Agent for B. C. & Manitoba.

dmh15tc

SALE

In the Supreme Court of British Columbia, in the matter of the Estate of David Wells, deceased.

TENDERS WILL BE RECEIVED BY W. H. Falding, Esq., District Registrar at New Westminster, up to the 28TH DAY OF APRIL NEXT, for the purchase of Lot No. 228 in Group Two, New Westminster District, containing 160 acres (more or less). The lands are well improved, with valuable buildings, including Dwelling House, Barn, Dairy, &c.

Conditions of Sale may be ascertained from the said Registrar or from the undersigned.

Dated the 29th day of March, A.D. 1888.

CORBOULD & McCOLL,

dwmh29m1 Vendor's Solicitors.

THOS. OVENS,

MANUFACTURER OF

Buggies, Carriages,

WAGONS.

Blacksmith and Machinist

All Kinds of Machinery, Patent Locks, Safes, Sewing Machines, &c., &c., Repaired.

BLACKSMITHING

In all its branches. Farmers', Loggers', Mill and Contract Work; Agricultural Implements, and everything in the blacksmith line made to order.

Having secured first-class workmen, we feel confident of giving satisfaction.

☞ Horse-shoeing a specialty.

dw-jly3ltc] COLUMBIA ST., New West.

C. E. WOODS, LAND SURVEYOR. A. C. GAMBLE, NOTARY PUBLIC

Woods, Turner & Gamble

LAND SURVEYORS,

Real Estate, Insurance, Financial Agents

AND CONVEYANCERS.

AGENTS FOR

FIRE.—The Western of Toronto, The Ætna, The City of London, and The Hartford.

LIFE.—The New York Life Insurance Co.

ACCIDENT.—The Travelers' of Hartford.

Land Surveying in all its branches accurately and promptly carried out.

City and Suburban Lands for Sale. We can show a complete list of desirable localities.

Farming Lands, improved and unimproved, throughout the district.

Mining and other Stock bought & sold.

Money to Loan on first mortgage at low rates.

TELEPHONE CALL No. 32.
P. O. DRAWER W.

WOODS, TURNER & GAMBLE,

OFFICE, ELLARD'S BLOCK, - COLUMBIA STREET

NEW WESTMINSTER.

dmh16tc

Pianos & Organs!

GREAT BARGAINS IN PIANOS.

Best Selected Stock of Pianos in British Columbia.

New Pianos from $250 upwards. Old Pianos taken in exchange.

H. PETERS,

Cor. Douglas & Discovery Sts.,

dde5tc VICTORIA, B. C.

TIME CARD

UNTIL FURTHER NOTICE,

STEAMER

'RAINBOW'

Will leave Victoria for Westminster

Every Monday and Friday,

Connecting with "Gladys" for Up-river.

RETURNING — Leaves Westminster every Tuesday & Saturday, at 7 a. m.

For all particulars, apply to

TURNER, BEETON & CO., Victoria,

or to W. J. MATHERS,

dwfe22tc Agent at Westminster.

Joseph Bayliss,

PRACTICAL BRICKLAYER,

IS PREPARED TO EXECUTE ALL KINDS OF

Furnace, Boiler Seating, and Chimney Building and Repairing.

BRICK-LAYING

IN ALL ITS BRANCHES.

ESTIMATES given for every description of work.

Orders may be left with H. T. Read & Co., Columbia St., New Westminster.

dap6tc

Invertavish Nursery

SPECIAL OFFER FOR 1888.

IN ORDER TO INTRODUCE my Plants as widely as possible, I make the following offer:

For $1 I will send free by mail one each of the following Plants, all correctly labelled, my selection of varieties—

1 GERANIUM, 1 FUCHSIA,
1 CARNATION, 1 HELIOTROPE,
1 AGERATUM, 1 LOBELIA,
1 GLADIOLUS, 1 PANSY,
1 SELAGINELLA (Ornamental Moss).

The catalogue price of these Plants is $1.60.

Send for my Illustrated Catalogue of Plants and Seeds. Sent free.

G. A. McTAVISH,

dwap6m1 NORTH SAANICH, B. C.

JOHN S. COX,

IMPORTER AND DEALER IN

Fancy **Poultry**

It Costs No More to Keep Good Fowls than it Does to Keep Poor Fowls.

My Breeding Pens are equal to any in the United States or Canada.

I propose to furnish Eggs from Premium and First-class Fowls, my design being to establish a reputation that will last.

Cash must accompany all orders. Address, with stamp,

JOHN S. COX,

dwmh3tc New Westminster.

PACIFIC

Carriage Works!

COLUMBIA STREET,

New Westminster, B. C.

REID & CURRIE

PROPRIETORS.

MANUFACTURERS & IMPORTERS OF

Buggies, Carriages,

DEMOCRATS,

Express & Lumber Wagons,

DRAYS, CARTS,

And all sorts of Vehicles.

Ploughs, Steel, Iron & Wooden Harrows, Agricultural Implements, &c.

We have also a large Stock of

CARRIAGE & WAGON MATERIAL,

Which we will sell at the Lowest Possible Prices,

COMPRISING:

Hardwood, Wheels (patent & home-made), Shafts, Poles, Hubs, Spokes, Rims, Neck Yokes, Single Trees, and all kinds of Bent Goods.

CARRIAGE HARDWARE.

Springs, Axles, Circles, King Bolts, Clips, Steps, and everything required for Carriage Building.

BLACKSMITHING.

We would specially call the attention of the Public to our Blacksmithing Department. We employ the very best of Workmen and we import all our Iron, Steel, and other material: consequently, we can do better, both in prices and quality of work, than any other Shop on the Mainland of British Columbia.

Estimates given on Iron Work and contracts taken for any kind of work.

Farmers' & Loggers' Supplies kept on hand, ready-made. Chains, Hooks, Dog Hooks, Blocks, Shackles, Steel and Iron Wedges, Mall Rings, Ox Yoke Staples, Clevices, Singletree Irons, Iron & Steel Harrow Teeth, Harrow Hinges, etc.

All kinds of Repairs executed on short notice.

Iron, Steel, Chains, Coal, and all kinds of material sold, wholesale or retail.

☞ Call and inspect our Stock and obtain our prices before ordering elsewhere and you will save money by it.

☞ Orders by mail promptly attended to.

dwfe18tc REID & CURRIE.

Dress-Making!

Misses McDOUGALL

COLUMBIA STREET,

New Westminster, B. C.

☞ Satisfaction guaranteed. dap18tc

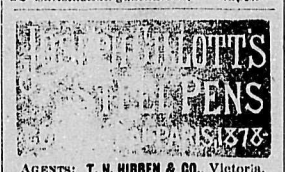

AGENTS: T. N. HIBBEN & CO., Victoria.

dwoe3y1

TIMETABLE

Str. "Gladys,"

UNTIL FURTHER NOTICE, WILL leave for Chilliwhack and way places on TUESDAYS and THURSDAYS, at 7 a. m., returning on following days. For all further information apply on board, or to W. J. MATHERS,

dfe20tc On the Wharf.

NOTICE.

NOTICE IS HEREBY GIVEN THAT we have applied to the Minister of the Interior for a license to cut timber on the following lands, viz.: The Southeast quarter of Southwest quarter-section and Southwest quarter of the Southeast quarter-section of Section 23, and the Northeast quarter of Northwest quarter-section and Northwest quarter of Northeast quarter-section of Section 14, all in Township 40, in the District of New Westminster.

BRUNETTE SAW MILL CO. (Ld.)

dap6m1 H. L. DeBECK, Manager.

In the Supreme Court of British Columbia.

In the Matter of the Estate of Michel Lacroix, deceased intestate.

TENDERS ARE CALLED FOR UP TO the hour of 12 o'clock noon of the 20th April, 1888, for the purchase of Lot Six, Group Three, New Westminster District. Particulars can be obtained at the office of W. H. Falding, Esquire, District Registrar of this Honorable Court.

The highest or any of such tenders not necessarily accepted.

Dated 20th March, A. D. 1888.

W. H. FALDING,

dmh20td D. R. S. C.

BECKETT & CO.

Brick Manufacturers,

BUILDERS AND

General Contractors

BRICK-YARDS: Port Haney.

OFFICES: Corner Columbia and Mary Sts., New Westminster. dwmh10tc

W. E. FALES,

PRACTICAL UNDERTAKER.

Embalming a Specialty.

Dealer in Wooden and Metalic Burial Caskets. Funerals Conducted.

A full line of Coffin Trimmings always on hand. Parties at a distance supplied at shortest notice. Satisfaction guaranteed in every particular.

dwoe1tc COLUMBIA ST. New West'r.

MANITOBA

Flour & Feed

STORE,

EWEN'S CANNERY BUILDING

Cor. Columbia & Begbie Sts.,

WESTMINSTER.

J. HIND,

IMPORTER AND DEALER IN

Flour, Feed

AND DAIRY PRODUCE.

CALL & EXAMINE GOODS & PRICES.

dmh20m1

NOTICE.

LILLOOET FERRY.

SEALED TENDERS WILL BE RECEIVED by the Hon. the Chief Commissioner of Lands and Works up to noon of Tuesday, 1st of May next, for the right of maintaining and operating a Ferry across the Fraser River at Lillooet for a term of one year.

All the Government ferry plant will be placed at the disposal of the contractor for use in plying the ferry.

The limits of the ferry shall extend four miles above and four miles below the line of the wire cable.

Tenders must state the sum proposed to be paid to the Government for the privilege, and the rate of toll proposed to be collected for every—

Passenger,
Loaded Animal,
Unloaded Animal,
Freight Wagon,
Spring Wagon or Buggy,
Head of Cattle or Horses,
Sheep, Pig or Goat,
One hundred pounds of Freight.

The toll to be collected upon mining machinery shall not exceed one-half the rate to be charged for ordinary freight.

All officers of the Provincial Government, with their animals and freight, to pass free.

With each tender must be submitted the names of two responsible residents of the Province who are willing to sign a bond for the sum of $500, as security for the faithful carrying out of the contract.

W. S. GORE,
Surveyor-General.

Lands and Works Department,
Victoria, B. C., April 7th, 1888.
dap11td

TENDERS

ARE INVITED FOR CRIBBING BANK in rear of Queen's Hotel. For particulars apply to

dap10w1 W. A. DUNCAN.

NOTICE.

NOTICE IS HEREBY GIVEN THAT thirty days after date I intend to make application to the Chief Commissioner of Lands and Works for a License to cut and remove timber from the following described lands, viz.: The Northwest quarter of Section 19, Township 17, also the South ½ of Section Thirty, Township 17, and the N. E. ¼ of said Sec. 30, all in the District of New Westminster.

JAMES PATTEBSON.

Chilliwhack, Mar. 19, 1888. dmh19m1

Land Registry Ordinance, 1870.

Lot No. 5, Block XII, and Lot No. 2, Block XXIII, in the City of New Westminster.

A CERTIFICATE OF INDEFEASIBLE Title to the above-mentioned Lots will be issued to Alexander Ewen on the 25th day of May, 1888, unless in the meantime a valid objection thereto be made to the undersigned in writing by some person claiming an estate or interest in said Lots or some part thereof.

R. W. ARMSTRONG,
Deputy Registrar.

Land Registry Office,
New Westminster, 21st Feb., 1888.
dfe21m3

City Laundry

JOE QUI.

HAVING LEASED AND FITTED UP a Shop on Dallas Street, nearly opposite Mr. Wise's Stable, is now prepared to undertake the work of a

General Laundry.

Competent men employed, and work guaranteed. Having engaged a Wagon for delivery, clothes will be delivered promptly in any part of the city. First-class references given if required. A trial order solicited. Prices will be found as low as in any first-class establishment. Families taken at special rates.

☞ Orders may be left at Mr. Dickinson's Butcher Shop, Columbia St. dja5tc

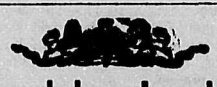

Dominion Lands.

IF YOU ARE PAYING FOR YOUR Pre-emption or for rent of Mining or Grazing Land, or buying Farm, Mining or any land from the Dominion Government,

DO NOT PAY CASH

But pay in SCRIP and save a large discount.

Scrip can be obtained in large or small quantities from

ALLOWAY & CHAMPION,

BANKERS,

WINNIPEG, MANITOBA,

OR FROM

THE BANK OF BRITISH COLUMBIA,

NEW WESTMINSTER.

dwmh6tc

UNIVERSAL TRIPOD COAT RACK

IN HALL, PARLOR OR BEDROOM

In Antique Oak, Elm, and Mahogany Finish.

Call and see them at

C. J. ROBSON'S.

ALSO, SOLE AGENCY ON THE MAINLAND FOR THE CELEBRATED

White Sewing Machine

THE BEST IN THE WORLD.

C. J. ROBSON,

COLUMBIA ST., OPP. COLONIAL HOTEL.

dap11tc

To San Francisco, Cal.,

BY WAY OF THE

Oregon and California R. R.

AND CONNECTIONS.

THE MT. SHASTA ROUTE.

Quicker in Time than any other Route between

New Westminster and San Francisco.

Grand Scenic Route of the Pacific Coast.

PULLMAN BUFFET SLEEPERS

EXCURSION SLEEPERS

For Second-Class Passengers on all Through Trains, free of charge.

Fare from Portland to Sacramento and San Francisco: Unlimited, $25; First Class (Limited), $20; Second Class (Limited), $15.

R. KOEHLER, Manager.

E. P. ROGERS,

djc23tc Gen. Freight & Pass. Agent.

IMPERIAL

FIRE INSURANCE COMP'Y.

1 OLD BROAD ST. and 16 PALL MALL,

LONDON.

INSTITUTED 1803.

FOR INSURING HOUSES & OTHER Buildings, Goods, Wares, Merchandise, Manufacturing and Farming Stock, Ships in Port, Harbor or Dock, and the Cargoes of such Vessels; also, Ships building and repairing, Barges and other Vessels on navigable rivers and canals, and Goods on board such Vessels, throughout Great Britain and Ireland and in Foreign Countries,

FROM LOSS OR DAMAGE BY FIRE.

Subscribed and Invested Capital,

£1,600,000 STG.

Rates of Premium and every information can be obtained on application to

W. J. ARMSTRONG,

Agent for New Westminster.

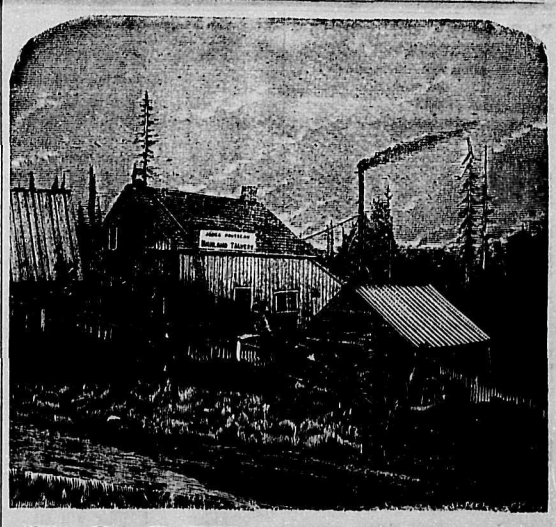

LOOK HERE!

In order to make room for a large consignment of Boots and Shoes for the Spring trade, I will for sixty days sell all descriptions of

Boots and Shoes at Cost for Cash.

☞ CALL EARLY AND SECURE BARGAINS.

JAMES ROUSSEAU,

dwfe2tc No. 81, COLUMBIA STREET.

BRITISH COLUMBIA

LAND & INVESTMENT AGENCY, Ld.

THOMAS ALLSOP,
HENRY S. MASON,
CUYLER A. HOLLAND, } DIRECTORS.

HEAD OFFICE, - 56 New Broad St. - LONDON, ENGLAND.

The Business of ALLSOP & MASON has been merged in the above Company and will be carried on by the Company from this date as a general Land Investment and Insurance Agency.

MONEY TO LOAN on Mortgage at Low Rates. Town Lots and Farming Lands for Sale on easy terms.

Victoria, B. C., May 16th, 1887. dwje7tc

STEELE BROS & CO'S

SEEDS,

ALL LEADING MERCHANTS.

ADDRESS

STEELE BROS & CO.

TURNER, BEETON & CO.

MERCHANTS,

WHARF STREET - VICTORIA.

AGENTS FOR

North British and Mercantile Insurance Co. for Mainland.

H. C. BEETON & CO.,
36 Finsbury Circus,
London, E. C.

Mainland Transfer

HACK, LIVERY, STAGE,

Feed & Sale Stables

THE SUBSCRIBERS ARE NOW PREPARED TO TURN OUT

DOUBLE AND SINGLE RIGS

At Special Low Rates.

Draying and All Kinds of Teaming

Done at Shortest Notice.

Dry Cordwood delivered to any part of the City.

Orders by Telephone will receive prompt attention.

☞ Stables nearly opposite C. P. R. Depot, Columbia St., New Westminster.

dja11tc GILLEY BROS. Props.

NOTICE.

WE THE UNDERSIGNED HEREBY give notice that thirty days after date we intend to apply to the Chief Commissioner of Lands and Works for permission to lease for timber purposes the following described lands:

Plot No. 1.—Twenty acres, more or less, situated about twenty miles from Harrison Springs on the West shore of Harrison Lake, bounded by the lake and mountain.

Plot No. 2.—Ten acres, more or less, situated about twenty-two miles from Harrison Springs on the West side of Harrison Lake, bounded by shore and mountain.

Plot No. 3.—Three hundred acres, more or less, situated about twenty-five miles from Harrison Springs on West shore, opposite North end of big island, called "Half-way Point," bounded by mountain and shore.

Plot No. 4.—One hundred acres, more or less, situated on West shore of Harrison Lake, about half way between Silver Creek and big slide, bounded by mountain and shore.

Plot No. 5.—Fifteen acres, more or less, situated on West shore of Harrison Lake, opposite big slide, bounded by shore and mountain.

Plot No. 6.—Ten acres, more or less, situated on West shore of Harrison Lake, one mile above big slide, bounded by mountain and shore.

Plot No. 7.—Ten acres, more or less, situated on West shore of Harrison Lake, six miles from Douglas, bounded by mountain and shore.

Plot No. 8.—Fifty acres, more or less, West of Port Douglas Indian reserve, bounded by Lillooet River and mountain.

Plot No. 9.—Two hundred acres, more or less, situated on West side of Lillooet River and North side of Slucket Creek, bounded by Slucket Creek, Lillooet River and mountain.

Plot No. 10.—One hundred acres, more or less, situated on East side of Lillooet River, about four miles from the river's mouth.

Plot No. 11.—Fifty acres, more or less, situated about one mile of rear of Douglas on the wagon road.

JOS. MARTIN & SON.

Harrison River, B. C.,
April 2nd, 1888. dap5m1

COME AND SEE!

W. H. HOLDEN,

HAVING TAKEN POSSESSION OF the "Temperance House," fronting on Columbia and Church Streets, opposite the Episcopal Church, and now known as the

FARMERS' HOME!

Will accommodate the traveling public at the following rates:

Board per day	$1 00
" " week	5 00
Single Meals	25
Beds	25

☞ Good accommodation for Ladies and families. my9tc

Flowers for sale

Fook Wo Lick Kong Kwong Hing.

EMPLOYMENT OFFICE.

Chinese Labor Contracted.

Clearing Land and Cutting Cordwood.

FOOK WO & CO.,

COLUMBIA STREET,

Near Cleveland Hotel,

New Westminster. dfe18m3

ESTABLISHED 1859.

ROBT. DICKINSON

BUTCHER,

Nearly Opposite the Colonial Hotel,

NEW WESTMINSTER.

THE LARGEST AND CHOICEST assortment of all descriptions of

MEATS AND VEGETABLES

Constantly on hand, and supplied to Families, Restaurants, and Steamboats at the

LOWEST POSSIBLE PRICES.

CHINA & JAPAN

Fancy Goods

WE HAVE JUST RECEIVED a large consignment of all kinds of

CELEBRATED TEA,

Embroidered Silk Goods,
Shawls, Screens, Bed Quilts,
Dressing Gowns, Etc., Etc.

—ALSO—

Porcelain, Satsuma, Cloisanne,
Bronze, Ivory, Sandalwood and
Curios of Every Description.

IMPORTED BY EVERY STEAMER DIRECT FROM CHINA AND JAPAN.

Hoping that you will honor us with your visit, we remain very respectfully yours,

Kwong on Wo & Co.,

FRONT STREET, New Westminster, B. C.

Post Office Box No. 7. ddec1

THE DAILY COLUMBIAN

PUBLISHED

Every Afternoon except Sunday,

BY THE

BRITISH COLUMBIAN PRINTING COMPANY (LIMITED.)

At the Company's Steam Printing Establishment, Columbia St.

BY MAIL:

For 12 months	$8 00
For 6 months	4 25
For 3 months	2 25

DELIVERED IN THE CITY:

For 12 months	$10 00
For 6 months	5 25
Per month	90
Per week	25

Payment in all cases (except for weekly rate) to be made in advance.

ADVERTISING RATES FOR THE DAILY.

Transient Advertisements.—First insertion, 10 cts. per line solid nonpareil; each subsequent consecutive insertion, 2 cts. per line. Advertisements not inserted every day, 5 cts. per line each insertion.

Standing Advertisements.—Regular Business or Professional Advertisements will be received at following rates: 1 inch, $2 per month; 2 ins. $3; ¼ col. $5.80; ½ col. $9.75; 1 col. $18. If inserted for less than 3 mos. 10 per cent. will be added.

Special Notices among reading matter, 20 cts. per line each insertion. Specials calling attention to advertisements, 10 cts. per line.

Births, Marriages and Deaths, $1 for each insertion; Funeral Notices in connection with deaths, 50 cts. each insertion.

Auction Sales, when displayed, charged 25 per cent. less than *transient advts.* If solid, charged at regular transient rates.

THE WEEKLY COLUMBIAN

Issued every Wednesday Morning.

Delivered in the City, per year	$3.00
Mailed, per year	2.00
Mailed, 6 months	1.25

WEEKLY ADVERTISING RATES.

Transient Advertisements.—First insertion, 10 cts. per line solid nonpareil; subsequent insertions, 5 cts. per line.

Standing Advertisements.—For 1 inch, $1.50 per month; 2 ins. $2 per m.; 3 ins. $2.90 per m.; 1 col. $12.75 per m. If inserted for less than 3 mos. 10 per cent. will be added to these rates.

Special notices among reading matter, 20 cts. per line each insertion.

Cuts must be all metal, and for large cuts an extra rate will be charged. No advt. inserted in either issue for less than $1.

☞ Persons sending in advertisements should be careful to state whether they are to appear in the Daily Edition, or the Weekly, or both.

D. ROBSON, Manager.

NEW ADVERTISEMENTS THIS DAY.

Boy Wanted.....Thompson & Bovill
Jersey Bull.....T. Cunningham
Land Agents.....Williams Bros

Daily British Columbian

Saturday Evening, April 14, 1888.

The delayed train arrived at 1 o'clock this morning.

The str. Adelaide returned from Chilliwhack this afternoon.

Ploughing and seeding are almost completed along the lower Fraser.

Fine assortment of Men's, Youths' and Boys' Straw Hats at Ellard & Co.

Yesterday afternoon the first regular practice of the cricket club was held.

The str. Rainbow left for Victoria this morning with freight and passengers.

The bark Caroline is loading a cargo of anthracite coal at Port Moody for San Francisco.

The str. Dunsmuir arrived from Nanaimo at 4 o'clock this afternoon with freight and passengers.

Nails, $4.00 per keg cash; $4.25 if booked, at James Cunningham's Pioneer Hardware House, 1862. *

The latest styles in Ladies, Misses, and children's new spring millinery just received at Ellard & Co.'s. ap11tc

There is nothing equal to Mother Graves' Worm Exterminator for destroying worms. No article of its kind has given such satisfaction.

The Clara Port left for Westham Island this afternoon with a large scow in tow, to bring up some stock for Gilley Bros.

The time for receiving tenders for the erection of a freight shed on Webster's wharf, closes at noon on Monday.

Messrs. Williams Bros., of Vancouver, land agents and surveyors, make a business announcement in our advertising columns.

Employment wanted, in office or store. French and German correspondence, book-keeping, etc. Address A. F. L., this office. d-ap12t3

The football club held a practice this afternoon on the cricket grounds. The return match with Vancouver comes off a week from to-day.

Tarred Building Paper at 3½ cts. per lb. Boiled Linseed Oil wholesale 80cts. per gallon—at James Cunningham's Pioneer Hardware House, 1862. *

Last night about 35 couples attended a social hop in Herring's opera house. The music and supper were excellent, and a very pleasant night was spent.

If you have a cold, cough, bronchitis, or any form of throat or lung disease, do not neglect it. Ayer's Cherry Pectoral, if promptly taken, will speedily relieve and cure all ailments of this character.

Rev. G. Carpenter will conduct gospel service in the rooms of the Y. M. C. A. to-morrow, (Sunday) afternoon at 4 o'clock. All men are invited to attend.

The str. Gladys left for Aggassiz today with the pile driver Rustler in tow. The Rustler has a large number of piles to drive for the C.P.R. near the big tunnel.

Yesterday the hatchery was cleared of the remainder of the salmon fry, and it will now be put in readiness for this season's ova. The fry were deposited in the Coquitlam River.

Catarrh, when chronic, becomes very offensive. It is impossible to be otherwise healthy, and, at the same time, afflicted with catarrh. This disagreeable disease, in its most obstinate and dangerous forms, can be cured by the use of Ayer's Sarsaparilla.

The Dominion government has decided to locate the model farm at Aggassiz station, which is the point where passengers debark for the Harrison Hot Springs. Everyone who visits the farm will be almost certain to take a trip up to the famous hot springs.

A meeting of the New Westminster Rifle Association will be held some time next week, for the purpose of electing officers for the ensuing year, and arranging for target practice and matches. It is to be hoped the association will be strengthened by many new members, and that a number of good matches will take place under its auspices during the coming summer. Every militiaman should belong to it.

Children Cry for Pitcher's Castoria

The Irrepressible Jenkins.

Word was received from Chilliwhack to-day that W. H. Jenkins had once again escaped from the watchful constable Bruce, but how he got away, or where he has gone to, is information that has not come to hand yet. It is evident, however, that Mr. Jenkins is a man of many resources, and more than a match for both lawyers and constables, especially the latter.

The Seabird Tragedy.

Superintendent Roycroft arrived on the Nanaimo train this afternoon from the scene of the Seabird massacre. The superintendent, with his officers, examined the place where Henry Moore and others met their death at the hands of the savages. The bones of the murdered men were discovered, and will be brought down this evening on the steamer Spitfire. Additional evidence was also obtained, which will be forthcoming at the assizes. Provincial Officers Flewin and Miller will arrive this evening.—*Times.*

Killed a Cougar.

James Welworth, of Surry, while out shooting a few days ago came across a large cougar that took matters very cooly, notwithstanding the hunter's approach. It showed no signs of being frightened, and became an easy prey to Mr. Welworth's unerring aim. It measured 6 feet from tip to tip, and was a heavy built animal. Cougars have been committing numerous depredations in the back settlements, and the death of this monster gives satisfaction to the settlers. Bears are also proving a great source of annoyance to settlers in the same locality.

More Hot Springs.

It will be remembered by many of our readers that a monster landslide occurred at Port Haney several years ago, when many acres of land broke away from the hillside and rolled into the river. After the slide a hot spring broke out, but at the time it was not thought to be of any particular value. A short time ago Mr. Howison, on whose property the slide occurred, sent a sample of the water to a analytical chemist in the east, for the purpose of ascertaining its medical properties. The analysis has been returned, and the water is pronounced to have many valuable qualities which promise to make the landslide a very lucky thing for the owner of the property.

Personal.

J. L. Middlebrook, of Vancouver, is in the city.

Mrs. J. A. Webster paid Vancouver a visit to-day.

T. F. Sinclair returned to Port Haney to-day.

Miss Green, of Ladners, is the guest of Mrs. A. R. Green.

Frank Devlin came over from Vancouver this afternoon.

H. V. Edmonds paid the salt water terminus a visit to-day.

H. Robertson paid a flying visit to Vancouver this morning.

Capt. Smallfield returned to Victoria to-day, on the Rainbow.

A. J. McColl went over to Vancouver to-day on a professional visit.

Mrs. C. M. Beecher returned this afternoon from a visit to Vancouver.

Miss Anderson, of Victoria, is the guest of Mrs. Pither, of the Colonial.

E. A. Jenns went over to the terminal city this morning on legal business.

Miss J. Black is visiting Vancouver, and is the guest of Mrs. Capt. Worsnop.

John Hendry, of the Royal City Planing Mills Co., returned from Victoria to-day.

Mr. Brymmer, manager of the Bank of Montreal, returned from Vancover last night, and was accompanied by Mrs. Brymmer and Miss O'Connor.

Geo. Black, of Hastings, was in the city to-day for the first time since his return from Europe. Mr. Black says he enjoyed his trip greatly, but was very glad when he found himself in British Columbia again. He is looking extremely well.

From Surrey.

(Correspondence of the Columbian.)

Our Italian skies are coming again, and we have the best appearance of good weather we have had yet. The most of the farmers of Mud Bay are getting pretty well on with their seeding. It is the intention of both Mr. Miller and Mr. Brown to run a stage weekly between Blaine and Westminster, via Mud Bay, and Mr. Brown weekly via Clover Valley. Mr. Jos. Dale, clerk of Elgin store, has been on a visit to Victoria. The blacksmith shop at Elgin is now closed up. They are putting in a large number of logs at DeBeck Bros. camp under the management of Mr. Ward DeBeck. Mr J. Johnson sold a portion of his farm for $35 an acre, which shows that our Mud Bay flats aren't the worst land you see, but will likely be the most valuable before a great while. The purchaser, Mr. Oleson, has also a farm joining this piece, and he intends erecting a large house and moving his family in at once. Mrs. R. Johnson is having a strong fence build around her land so as to prevent her cattle from getting into the ditches along the road, and if the rest of the settlers on the flats would do the same there would be a great decrease in the stock lost in the ditches. One of our fair sex, Miss Fannie Smith, was united in matrimony in Seattle not long ago to a young man of Edison. The couple are going to live in Snohomish city. A small contract was let by auction on the Hall's Prairie road, Mr. Jones being the lowest bidder received the work. There is a culvert on the McLennen road, below Smith's hill, badly in need of repairs. It is very dangerous to people and horses travelling over it after night. Mr. H. H. McKenzie has gone to the North Arm as net foreman at the Richmond cannery.

Job printing of all kinds neatly done at the COLUMBIAN office. Prices will be found as low as at any other office in the province.—*Adv.*

Late Canadian News.

ST. THOMAS, April 9.—The gas company which has been boring for natural gas, struck a heavy flow at a depth of 90 feet; when lit it will throw a flame 30 feet high. Experts say it is the purest gas they ever saw.

Honorah Doyle, relict of the late Timothy Doyle, died at her residence at Dundas, Ont., at the advanced age of 107 years. She was a native of Kilmare, county Kerry, Ireland, but had resided in Wentworth county for over 20 years. She retained full possession of all her faculties to the last hour of her life.

HALIFAX, April 9.—The Nova Scotia estimates were presented in the legislature to-day. The probable revenue is $682,074; expenditure, $668,243.

OTTAWA, April 9.—Acting on the report of Inspector Parmelee, it is probable Kamloops will be made a port of entry.

OTTAWA, April 11.—The Newfoundland assembly yesterday, by a vote of 20 to 7, decided not to send the confederation delegation to Ottawa.

Professor Saunders is sending samples of Russian wheat to the Mackenzie River district for experimental purposes.

The Khedive of Egypt has sent Egyptian medals to all the Canadian voyageurs.

The Grand Trunk expects to have arrangements completed with the Northern Pacific to enable them to enter into Manitoba by July 1st.

TORONTO, Ap. 11.—Manager Creighton, of the *Empire*, was arrested yesterday in connection with the Mercier libel suit. Bail was offered and accepted.

HALIFAX, Ap. 11.—The jury have brought in a verdict of guilty against Preeper, the murderer of Pete Doyle, with a recommendation to mercy, and acquitted Mrs. Doyle.

MONTREAL, April 11.—The Mercier banquet in Montreal last night was an immense success. Cartwright, Edgar, Davis, and other prominent liberals were present.

A letter from P. O. Sharpless, Druggist, Marion, Ohio, in writing of Dr. Thomas' Eclectric Oil, says: one man cured of sore throat of 8 years' standing with one bottle. We have a number of cases of rheumatism that have been cured when other remedies have failed. We consider it the best medicine sold.

Late Despatches.

MONTREAL MERCHANTS SHOVELLING SNOW.

MONTREAL, April 9.—Three hundred laborers with one hundred carts, employed by the Star Publishing Co., were set to work this morning cleaning the streets in the business portion of the city of ice and snow. Crowds of spectators witnessed the work and cheered the men. In the afternoon about 100 of the wealthiest and most prominent citizens, headed by Col. Straubenzie, deputy-adjutant general, and including Hon. Henry Starne, ex-minister of public works; Hon. Peter Mitchell, the proprietor of the *Herald*; J. J. Curran, M. P.; J. S. Hall, M.P. P.; ex-Mayor Beaugrand and others equally as prominent, assembled at the Star office and marched with picks to the assistance of the laborers, working on the streets for some time. This action was taken to show their sympathy with the movement inaugurated in the morning. In the evening a meeting was held at the Star office and speeches were made. An adjournment was taken until to-morrow afternoon when a deputation will be sent to the city hall to interview the aldermen regarding the matter.

GROVELLING BEFORE A GENERAL.

PARIS, Ap. 10.—Five hundred Anarchists assembled outside the labor bureau to-day to protest against the registry offices. The speakers reproached the workmen with "grovelling" before a general who had been deprived of his plumes. They declared that the people must cut the throats of the proprietors of the registry offices in the same way that their fathers had cut the throat of a king. The police dispersed the meeting when riot appeared to be imminent.

THE BANK OF MONTREAL.

MONTREAL, April 10.—It is rumored that important changes will shortly take place in the Bank of Montreal directorate, by which R B Angus will become president and assume the same duties as the late Mr. Smithers. The present general manager, Mr. Buchanan, will shortly retire having nearly completed the term of service which entitles him to a handsome pension. He will be succeeded by Mr. Clouston, now assistant manager.

MONTREAL TAX STATISTICS.

MONTREAL, April 10.—The report of the city treasurer is about ready for the printer. It shows that the personal taxes collectable in 1887 amounted to $211,269.94; collected, $175,321.22; outstanding, $35,948 72; water rates, collectable, $491,888.75; collected, $428,678.61. The total properties exempt from taxation now amount to $17,921,665.

GERMANY'S POLICY.

BERLIN, April 10.—The *National Zeitung*, referring to the proposed marriage of Prince Alexander of Battenberg and Princess Victoria of Russia, says:—"It is self-evident that the proposal is bound to be regarded as a matter affecting the European policy of Germany, and Prince Bismarck would therefore oppose it. As in Germany the monarch is the supreme leader of the state, the family connections of the dynasty can never be without importance, and for this reason, especially, the creation of a dynastic alliance must not be contemplated which, in the present situation of Europe, would embarass that German policy for the support of which the Reichstag has just granted 700,000 men and 300,000,000 marks. To admit the possibility of the effect of a sacrifice of this kind being weakened by personal wishes regarding this marriage would be to mistake the position of our imperial house. The consent of the emperor to the alliance will surely be refused."

PRINCE ALEXANDER'S MARRIAGE

BERLIN, April 10.—The Cologne *Gazette* says:—Political considerations forbid in the most positive manner an alliance between Prince Alexander and Princess Victoria as tending to an immediate disturbance of the relations between Germany and Russia. In any case it would be impossible for Prince Bismarck, in view of his attitude towards Russia until now, to continue to conduct affairs were Prince Alexander to become a member of the imperial house. The proposed betrothal having, during the past few days, been imparted to Prince Bismarck, the chancellor explained his views freely and openly, and requested permission to resign in the event of the Emperor approving the alliance. Until this decision has been arrived at, the crisis will continue.

THE EMPEROR WILLIAM'S WISHES.

COLOGNE, April 10.—A depatch to the Cologne *Gazette* from Berlin recalls the fact that Emperor William in his last moments used what remained to him of vital power to transmit as a permanent legacy to those in whose hands lay the future of the dynasty, his most secretly cherished thoughts. It was then that he gave the exhortation to have regard for Russia, and to share the susceptibilities of the Czar. The dying monarch thus expressed the statesman like idea which abode with him throughout life, and which, during the last few years, has been equally shared by all politically trained Germans. The same policy must be adhered to in the future, even at the cost of some sacrifices.

Mothers!

Castoria is recommended by physicians for children teething. It is a purely vegetable preparation, its ingredients are published around each bottle. It is pleasant to the taste and absolutely harmless. It relieves constipation, regulates the bowels, quiets pain, cures diarrhœa and wind colic, allays feverishness, destroys worms, and prevents convulsions, soothes the child and gives it refreshing and natural sleep. Castoria is the childrens' panacea—the mothers' friend. 35 doses, 35 cents. dwmh20ml

A Dinner Pill.—Many persons suffer excruciating agony after partaking of a hearty dinner. The food partaken of is like a ball of lead upon the stomach, and instead of being a healthy nutriment, it becomes a poison to the system. Dr. Parmelee's Vegetable Pills are wonderful correctives of such troubles. They correct acidity, open the secretions and convert the food partaken of into healthy nutriment. They are just the medicine to take if troubled with Indigestion or Dyspepsia.

Wholesale City Market.

Beef,	per 100 lbs	[illegible]
Pork	"	[illegible]
Mutton	"	[illegible]
Hides(gr'n)	"	[illegible]
Potatoes	"	1 50@1 75
Cabbage	"	2 00@2 00
Onions	"	2 00@2 00
Wheat	"	1 50@1 75
Oats	"	1 50@1 75
Peas	"	1 50@2 00
Hay,	per ton	30 00@35 00
Butter (rolls)	per lb	0 35@0 35
Cheese,	"	0 15@0 17
Eggs,	per doz.	0 25@0 25
Cordwood (retail)	per cord	3 50@4 00

H. Gladden, West Shefford, P. Q., writes: "For a number of years I have been afflicted with rheumatism. Two years ago I was attacked very severely. I suffered a great deal of pain, from which I was not free for a day, until last spring, when I began to use Dr. Thomas' Eclectric Oil, and I rejoice to say it has cured me, for which I am thankful."

When Baby was sick, we gave her Castoria,
When she was a Child, she cried for Castoria,
When she became Miss, she clung to Castoria,
When she had Children, she gave them Castoria

BAPTIST CHURCH, Agnes Street, East of Mary Street. Lord's Day Services at 11 a. m. and 7 p. m. Sabbath School and Bible Class at 2:30 p. m. All seats free; strangers cordially welcomed.

METHODIST CHURCH, Mary St. Rev. J. H. White, Pastor. Services at 11 a. m. and 7 p. m. Sunday School and Bible Class 2:30 p. m. Prayer Meeting on Thursdays at 7:30 p.m. Seats free; strangers cordially invited.

ST. PAUL'S CHURCH, John Street, Opposite Orange Hall. Rev. Thomas Haddon, Pastor. Services every Sunday at 11 a. m. and 7 p. m. Thursday evenings at 7:30 o'clock. Seats free; all are cordially invited. Sunday School at 2:30 p. m.

UNION LODGE No. 9, A. F. & A. M.—The regular Communications of this Lodge are held on the first Monday in each month. Sojourning brethren are cordially invited to attend

PETER GRANT, Secretary.
fe23-tc

BOY WANTED.

WANTED—A STEADY BOY ABOUT 15 years of age, of good habits and address, to learn the photograph business. Must be willing to work.
Apply to THOMPSON & BOVILL.

Jersey Bull.

THOS. CUNNINGHAM,

HAVING LATELY IMPORTED A 5-year-old

Thoroughbred Jersey Bull,

Has decided to stand him for the benefit of those wishing to improve their stock.

For terms apply to
H. M. CUNNINGHAM & CO.,
dap1tc Columbia Street.

WILLIAMS BROS.
Land Agents & Surveyors.

PLANS PREPARED. SURVEYS MADE

Large or Small Sums of Money Advanced on Good Securities, at Reasonable Rates of Interest.

Farms for Sale on Fraser River, above and below New Westminster.

WILLIAMS BROS. are in constant communication with intending settlers from England and elsewhere, and have special facilities for effecting sales.

Their charges are lower than any other agents in the Province.

OFFICES—Corner of Granville and Cordova Streets, and opposite C. P. R. Station, Vancouver, B. C. dap1tm1

Dress-Making!

Misses McDOUGALL
COLUMBIA STREET,
New Westminster, B. C.
☞ Satisfaction guaranteed. dap1tc

NEW SPRING DRY GOODS.

We show the Largest and Best Assorted Stock in the City.

PRICES RIGHT.

D. DRYSDALE

dwmh7tc

THE & MASONIC BUILDING.

TENDERS.

TENDERS FOR THE ERECTION OF a Freight Shed on the wharf on Block Two will be received up to noon on Monday the 16th inst., at the office of the undersigned, where the plans and specifications can be seen. The lowest or any tender not necessarily accepted.
dap3td HENRY V. EDMONDS.

Notice of Removal

THE BANK OF BRITISH COLUMBIA have vacated their old office in Jas. Cunningham's building on Columbia St., and are now occupying their new building, corner of Mary and Columbia Sts.

Several Offices (single or en suite, heated with hot water) above the Bank, also the Store in the Basement, are still to let at very reasonable rents.

Apply to I. B. FISHER,
Manager Bank of B. C.
New West., March 27, 1888. dmh28m1

TIES

Fine Assortment of Gents', Youths' & Boys' Ties.

LIGHT AND DARK SHADES,

In all the Newest Patterns,

FOR SPRING WEAR.

HATS

All the Latest Styles and Shades

—IN—

Hard and Soft Felt Hats.

—ALSO—

A COMPLETE STOCK OF

Men's & Boys' Straw Hats.

PRICES RIGHT.

J. E. PHILLIPS,

COLUMBIA STREET

dwmh24tc OPP. TELEGRAPH OFFICE.

New Millinery!

New Millinery!

—JUST OPENED AT—

JAS. ELLARD & CO.'S

FINE LOT OF NEW

Spring Hats & Bonnets!

(TRIMMED AND UNTRIMMED)

FEATHERS, FLOWERS, &C.,

Direct from London and Paris.

CALL AND EXAMINE

dwap12tc

F. CRAKE,

Practical Watchmaker, Manufacturing Jeweler & Optician.

OPPOSITE THE BANK OF MONTREAL.

WATCHES, CLOCKS, JEWELRY, PLATED WARE, &C.

BEST QUALITY. EASTERN PRICES.

A full line of **Spectacles & Eye-Glasses** in steel, rubber, silver and gold frames. The finest Pebbles made, $4 per pair; all sights suited.

Special attention given to FINE WATCH REPAIRS. Having learned the business thoroughly from some of the finest Horologers in England, and since then managed the watch-repairing departments of a few of the best firms on the continent of America, is a sufficient guarantee of good workmanship. Formerly manager for nearly 8 years of the well-known firm of Savage & Lyman, Montreal. **Charges Moderate.**

MONTREAL, Dec., 1887.—Mr. F. Crake.—Andw. Robertson, Esq., Chairman of Montreal Harbor Commissioners, says: "I never found a Watchmaker who did so well for me as you did when in Montreal, and I am sorry you are not here to-day."

dwap12tc

A. M. HERRING,

WHOLESALE & RETAIL

DRUGGIST

SEEDS. SEEDS.

Just Received, a large stock of Fresh Garden, Field and Flower Seeds. Will be sold at Eastern Prices; 5c. Package.

HERRING'S DRUG STORE,

Opp. Telegraph Office, Columbia St., New Westminster.

dwoc6tc

D. S. CURTIS & CO.,

Wholesale and Retail

DRUGGISTS,

Next Colonial Hotel,

NEW WESTMINSTER.

SOLE AGENTS FOR B. LAU. BANGE & CO'S

ENGLISH EYE-GLASSES & SPECTACLES

HATS

Our stock of Hats is now complete and as they were all personally selected by one of our firm in the Eastern American and Canadian markets, customers may be sure of getting the Latest Styles and the Best Values. We carry, without exception, the largest stock of Hats in the city, and an inspection is cordially invited.

Ogle, Campbell & Co.

dwap6tc NEXT BANK OF MONTREAL, N. W.

W. & G. WOLFENDEN,

(Successors to C. G. Major.)

Dry Goods & Groceries!

☞ Just Received—Large Consignment of EXTRA CHOICE MILD CURED HAMS & BACON—the very finest quality.

dwmh24tc

COMMERCIAL PRINTING.

THE COLUMBIAN PRINTING ESTABLISHMENT has first-class facilities for all kinds of Commercial Printing. Bill Heads, Letter Heads, Circulars, Cards, Envelopes, Blank Forms of every description, Posters, Dodgers, Price Lists, &c. Prices will be found as low as at any other office where first-class work is done.