THE BRITISH COLUMBIAN
—IS PUBLISHED—
Every Wednesday & Saturday,
—BY—
D. ROBSON & CO.

OFFICE, COLUMBIA STREET. ENTRANCE TO EDITORIAL AND BUSINESS DEPARTMENT THROUGH T. R. PEARSON & CO'S. BOOK & STATIONERY STORE.

TERMS:—By Mail, $3 a year; $1 50 for 6 mos.; $1 for 3 mos.; payable in Advance. Delivered by Carrier or Agent, $1 per quarter, payable quarterly to Carrier or Agent.

AGENTS
T. N. HIBBEN & CO. ..... VICTORIA.
WM. HARRISON ..... YALE.
L. P. FISHER Advertising Agent, 21 Merchant's Exchange, San Francisco, is authorised to receive Advertisements for this paper.

THIS PAPER may be found on file at Geo. P. Rowell & Co.'s Newspaper Advertising Bureau (10 Spruce St.), where advertising contracts may be made for it in NEW YORK.

THE BRITISH COLUMBIAN.

VOLUME 24 — NEW WESTMINSTER, B. C., SATURDAY, JULY 28, 1883. — NUMBER 8

The British Columbian.

Saturday Morning, July 28, 1883.

Illicit Whisky.

The police court records of this city for the past week give abundant evidence to show that this illicit liquor traffic is carried on very extensively. There seems to be a large number of persons in this province who are continually on the lookout for chances to sell liquor to Indians, or to sell liquor, without a license, to anybody. The vast extent of our possessions and the wide distances which sometimes separate settlements present conditions very favorable to this kind of traffic. Every one knows that an Indian who once tastes the seductive decoctions vended by these wretches will often barter his entire effects for enough to make him gloriously drunk! It is the practice of these people, therefore, to get a bottle by some means into the Indian camp for the purpose of working up an appetite. The person who undertakes this priming process is careful to give the natives only a mouthful or two at first, just enough to make them feel that all the world beside is worth nothing in comparison with one bottle of whisky. One may wonder how men will run the risk of the heavy penalties provided by law for the sake of a few dollars. It should be remembered, in the first place, that the dollars made in this way are not few. Not only do the Indians pay enormous sums for liquor, but the quantity sold is larger than many people imagine. The court records show a good many cases, but not one-tenth part of the Indian liquor cases ever come before the court, or become known to the public. The illicit liquor traffic among the Indians is exceedingly difficult of detection. You may find Indians enough with the contraband goods inside and outside of them, but not one in a dozen will reveal with any certainty the source of his supply. The whole business is carried on stealthily, and some men are prepared always to prove an alibi when the officers of the law have snatched them. Then, the full penalties of the law never seem to be enforced. The law provides a penalty of $300 fine and six months imprisonment. The courts usually impose a fine of from $50 to $100 and no imprisonment. It is quite evident that the penalties hitherto inflicted are not sufficient to deter men from this species of crime, and we respectfully suggest to the magistrates whether it would not be wise to try the effect of a heavier fine and a term of imprisonment. If, in ordinary cases, the offender were fined $150, with 3 months imprisonment (just half the legal limit), we are of opinion that the effect would be salutary. Aggravated cases should be met with still heavier judgment. The crime has grown to such magnitude that an effort should be made to stamp it out. It has already been productive of the gravest consequences, and these consequences may be expected to continue so long as the traffic exists. It is the testimony of all, both missionaries and Indian agents, that the use of intoxicating liquors has a far more damaging effect upon the Indians than upon white men. Every year thousands of dollars are expended in missionary enterprises among the Indians. That money comes from the pockets of the most disinterested of all philanthropists, and the objects aimed at are beyond criticism. It is a shame that generous gifts and heroic labors should be so seriously hampered in their effects by the greed of unprincipled and selfish men. Every power of the law should be envoked for the suppression of this demoralizing traffic and the promotion of the well-being of the native Indians.

Books are, of course, much read by the sick, and this fact, the London *Lancet* points out, makes the danger of distributing disease through the medium of circulating libraries a very considerable one. The invisible particles which carry the infection or contagion may harmlessly lie between the pages of a bound book for weeks, months, or even years, to be dislodged at some unpropitious moment when the volume chances to be handled by a susceptible person. Among the maladies most liable to be communicated by this agency may be mentioned measles, scarlet fever, diptheria, ordinary sore throat, whooping cough, and bronchitis and other chest affections.

Scientific Miscellany.

Mr. C. Fasoldt states that he has seen under the microscope lines ruled as close as 100,000 to the inch. Such lines have a width individually of only about one two-hundred-thousandth of an inch.

Displays at the London Fisheries Exhibition show that the Chinese have some very ingenious methods of capturing fishes. In Swatow, for instance, they employ a boat drawing a few inches of water, with the rail nearly level with the surface. A narrow plank on one side is painted white, and in the moonlight the fish mistake this for water and jump over it into the boat. At Nigpo cormorants are systematically trained to fish, while at Ichang a wild animal such as the otter is trained, not to fish, but to frighten the fish into nets.

Recent observations have proven that much of the light from stars is lost in passing through the earth's lower atmosphere, as it is found that the stars appear brighter when seen from the summits of lofty mountains than when surveyed from lower levels, and as a consequence many more of them are visible from the elevated stations. In connection with a project for a new French observatory on the Pic du Midi, General de Nansouty reports that from the proposed site of the building fifteen or sixteen Pleiades are visible to the naked eye, while the stars shine so brilliantly that it is easy to read by their light alone.

A novel open-air service was held on a recent Sunday at Stocton, a village of Warwickshire, England. The ceremony had for its object the consecration of a great granite boulder, which the villagers had caused to be neatly fenced and inscribed. The inscription records that the stone was brought from Mount Sorrel, a distance of sixty miles, by an iceberg or a glacier in the great Ice Age; and it has acquired great local fame from the fact that the village rector found in it the first link in a chain of evidence which has established the probabilty that the current of an ice-sheet once swept across the table-land of South Warwickshire from the Charnwood Forest heights.

"It startles most people," observes Mr. R. A. Proctor, "to be told they never see the stars, and yet in an important sense this is quite true. The human eye, or a telescope, forms an optical image with the light rays received from the stars, but not a *picture*. The stars are too far off for their light to bring to us the smallest visible representation of their surface, and the discs which a well-corrected telescope shows are only optical images. If, on a clear, calm night, when the air is steady, a telescope is pointed at a planet, it forms a real picture, though the distance of the object prevents details, even of considerable size, from being seen. If, after using an eyepiece that magnifies fifty times linear, another of twice that power is employed, the planet's disc will look twice as broad. Try the same experiments with a bright star, and, if the air is clear, and quiet enough to produce no confusion, the star disc will not be made bigger by the higher power."

The world's supply of amber appears to be inexhaustible. The "blue earth" of Samland—the most important source of the supply—extends along the Baltic for 60 miles, and possesses a breadth of about 12 miles and an average thickness of 10 feet. Runge estimates that every 12 cubic feet of this earth contains a pound of amber. This gives a total of some 9,600,000,000 pounds; which, at the present rate of quarrying, is sufficient to last for 30,000 years. Amber is the fossilized gum of trees of past ages, and, on the suppositions that these trees had the same resin-producing capacity as the Norway spruce, and that the amber was produced on the spot where it is now found, Goeppert and Menge, in a new German work, estimate that 300 forest-generations of 120 years each must have grown on the Samland blue earth to give it its present richness in this product. It is much more probable, however, that the amber came from a large area and has been collected in its present position by the action of water. It is also probable that the trees were more resinous than the Norway spruce.

His Wit Saved Him.

Some of the recent executions in Russia recall a very striking incident of the reign of Peter the Great. The nihilism of that period was represented by the revolt of the guard, which Peter quelled and punished with merciless severity, beheading a man for every turret of the palace which overlooked the place of execution. The headsman being fatigued with the butchery, Peter himself took his place and struck off twelve heads with his own hands, taking a glass of wine after each. The thirteenth was a handsome young soldier nicknamed Orel (Eagle) who, pushing aside his predecessor's headless corpse, cried with a laugh:—"Come, brother, it's my turn for audience with the Czar now!" Peter, struck by this reckless gallantry, pardoned and promoted him. His descendants are now among the leading nobility of the country.

A REMARKABLE FACT.—It is a remarkable fact that W. A. Edgers, of Frankville, who was so far gone with liver and kidney complaint that his life was despaired of, was cured with four bottles of Burdock Blood Bitters. At one time he lay a fortnight without an operation of the bowels.

ONE OF MANY. — Mr. R. W. Carmichael, Chemist and Druggist of Belleville, writes as follows:—"Your Burdock Blood Bitters have a steady sale, are patronized by the best families here and surrounding country, and all attest to its virtues with unqualified satisfaction."

A MINISTER'S EVIDENCE. — The all prevalent malady of civilized life is Dyspepsia. Rev. W. E. Gifford, of Bothwell, was cured of dyspepsia and liver complaint that rendered his life almost a burden. The cure was completed by three bottles of Burdock Blood Bitters.

DRS. McINNES & MATHERS.
Office, Columbia St., opp. the Postoffice
OPEN DAY & NIGHT.

DRS. WELSH & HENDERSON
DENTISTS. Office over D. S. Curtis & Co.'s drug store, next Colonial Hotel, New Westminster.
my16-tc.

J. A. R. HOMER,
General Commission Agent,
FRONT STREET.

GORDON E. CORBOULD,
Barrister, Solicitor, &c.
NEW WESTMINSTER,
BRITISH COLUMBIA.

R. T. WILLIAMS,
BOOK BINDER, PAPER RULER, and Blank Book Manufacturer.
Maps and Drawing Paper Mounted. Files of Magazines, Illustrated Papers, etc., neatly and cheaply Bound.
Government Street, Victoria, B. C.

TURNER, BEETON & CO.
MERCHANTS,
WHARF STREET, - VICTORIA.
AGENTS FOR
North British and Mercantile Insurance Co. for Mainland.
H. C. BEETON & CO.,
36 Finsbury Circus,
London, E. C.

JAMES MORRISON,
CONVEYANCER,
Land and General Agent,
—AND—
AUCTIONEER!
COLUMBIA STREET,
(Opp. Colonial Hotel)
NEW WESTMINSTER.
☞ Several good Farms for Sale and to Lease. no10

W. D. FERRIS,
LAND, HOUSE,
—AND—
GENERAL AGENT
Rent and Debt Collector.
SEVERAL GOOD FARMS FOR SALE
Agent for the TRAVELLERS' LIFE and ACCIDENT INSURANCE CO., Hartford, Conn.
OFFICE: — Columbia Street., New Westminster. de9

Every Man to his Own Business
A. PEELE,
PRACTICAL
CHEMIST & DRUGGIST,
COLUMBIA STREET
(OPP. COLONIAL HOTEL),
NEW WESTMINSTER, B. C.
Physicians' Prescriptions and Family Recipes a Specialty.
N. B. — Only Genuine Drugs used. Over twenty years' experience. mr23

H. P. GREGORY & CO. SAN FRANCISCO, CAL. AND PORTLAND, OR.
SAWS AND ALL KINDS OF SAW MILL MACHINERY
--ALSO--
Engines, Boilers, Pumps, Wood and Iron-working Machinery, Belting, Packing, Hose, &c., &c., &c.

WALSH'S
Tailoring Emporium
MOST FASHIONABLE IN THE CITY.
Opposite the Bank, Columbia street, New Westminster, B. C. [my26-tc.

NOTICE.

ALL PERSONS WHO HAVE ANY claims against the Firm of ADAIR & COMPANY, Fish Canners, Fraser River, are requested to forward the same at once to their Solicitors,
MESSRS. DAVIE & POOLEY,
Langley Street, Victoria.
Dated 3rd March, 1883. mh7

PIANOS, ORGANS,
—AND—
MUSICAL INSTRUMENTS
OF EVERY DESCRIPTION,
Books & Sheet Music
IN ENDLESS VARIETY,
MUSICAL BOXES
A fine Assortment; from $25 to $60,
—AT—
BAGNALL & CO.'S
MUSIC STORE,
GOVERNMENT STREET, VICTORIA.
J. BAGNALL,
PIANOFORTE & ORGAN TUNER & REPAIRER

NEW SPRING GOODS
—AT THE—
CASH TAILOR'S.
W. ELSON
MERCHANT TAILOR
Lytton Square, New Westminster.
Broadcloths and fine tweeds always on hand. Satisfaction guaranteed.
Try His $25 Suit.
ap28-tc.

BOOTS and SHOES
FROM
HEATHORN'S
Boot & Shoe Manufactory,
VICTORIA,
AT VICTORIA PRICES.
R. THOMAS,
Shop under the new Oddfellow Hall, Columbia st., New Westminster.

FURNITURE!
THE UNDERSIGNED HAS PLEASURE in announcing that he is now prepared to supply all kinds of Furniture, &c., at the lowest possible prices. Cabinet work and Upholstering done promptly and in first-class style.
UNDERTAKING
In all its branches. The undersigned has the only HEARSE in the City. A continuance of public patronage solicited. Old stand, next Occident Hotel.
J. G. BUNTE,
Late Manager Schl's Branch Furniture Store. au5tc

MRS. M. ECKSTEIN
HAS JUST OPENED A NEW Store at
PORT MOODY,
Where will be found a full stock of
Dry Goods, Groceries, and General Merchandise,
Which will be sold at New Westminster Prices.
☞ Next Door to Caledonia Hotel. (ap18tc)

ESTABLISHED 1859.
ROBT. DICKINSON,
BUTCHER,
Nearly Opposite the Colonial Hotel,
NEW WESTMINSTER.
THE LARGEST AND CHOICEST assortment of all descriptions of
MEATS AND VEGETABLES
Constantly on hand, and supplied to Families, Restaurants, and Steamboats at the
LOWEST POSSIBLE PRICES.

C. E. WOODS. GEO. TURNER
WOODS & TURNER,
LAND SURVEYORS,
REAL ESTATE AGENTS,
Accountants & Conveyancers,
COLUMBIA STREET,
NEW WESTMINSTER, B. C.
WE HAVE FOR SALE IMPROVED and unimproved Lands at
PITT RIVER,
MAPLE RIDGE,
LANGLEY,
MATSQUI,
MISSION,
BURRARDS INLET,
FALSE CREEK,
PORT MOODY,
TRENANT,
NORTH ARM,
SALT SPRING ISLAND.
TOWN LOTS AT PORT MOODY FOR SALE.
LAND SURVEYING CAREFULLY AND PROMPTLY ATTENDED TO.
MONEY TO LOAN ON GOOD SECURITY.
AGENTS FOR THE
Phenix Fire Insurance Co. of Brooklyn, the Equitable Life Assurance Society of the United States, and
Gladding, McBean & Co's. Vitrified Stone Sewer and Chimney Pipes, Garden Vases, &c.
WOODS & TURNER.
New Westminster, B. C., April 2, 1883. ap4

W. R. CLARKE,
AUCTIONEER,
APPRAISER AND COMMISSION MERCHANT.
SALES ROOM, FIRE-PROOF BUILDING, YATES STREET,
VICTORIA, · BRITISH COLUMBIA.
☞ Liberal advances made on Consignments.
To facilitate the sale of Real Estate, I have complete maps of Victoria, Esquimalt, New Westminster and the Districts.
N. B. Parties desirous of selling their Stock, Stock in trade, or Funiture, and not wishing the trouble of an Auction Sale, can find a Cash Buyer by calling on the above. Office of the British Columbia Wire Works. All sorts of wire work done. Orders filled with neatness and dispatch.
Office of Harbor Master and Port Warden. fel0

NOTICE

STEAMERS OF THE
Canadian Pacific Navigation COMPANY
(LIMITED),
Carrying H. M. Mails and B. C. Express,
LEAVE IRVING'S WHARF
FOR VICTORIA:
WEDNESDAYS and SATURDAYS at 7 a.m.
FOR YALE & WAY PORTS:
WEDNESDAYS and SATURDAYS at 7 a.m.
For Freight or Passage apply at the Office.
THOS. L. BRIGGS, Agent.
ap11tc

NOTICE
TO IMMIGRANTS
THE MUNICIPALITY OF SURREY
Offers great inducements to persons
IN SEARCH OF A HOME
—We have—
GOOD LANDS
Both wild and improved,
Good Roads, Schools, Churches And Post Office.
Our facilities for trade are excellent. We have good
WATER COMMUNICATION
With outside markets, and our
CLIMATE IS UNRIVALLED.
Plenty of Government Land.
TO MANUFACTURERS and GRIST OR SAW MILL MEN establishing themselves in this Municipality, the Municipal Council are offering LIBERAL INDUCEMENTS. For further particulars apply personally or by letter to
HENRY T. THRIFT, C. M. C.
Intelligence Officer.
Clover Valley, Surrey, B. C. [my19-tc

—JUST—
ARRIVED!
—AN INVOICE OF—
WAGGONS!
Cutting Boxes, Root Slicers, French Burr Stone Chopping Mills,
Fanning Mills, Clipper and Mohawk Plows, &c., &c.
BURNS & CO'Y,
VICTORIA, B. C.,
AGENTS FOR
Waterous Engine Works Co.
BRANTFORD, ONTARIO.
Portable Saw Mills, Grist Mills, Shingle Mills, Champion Engines, Saw Mill Machinery, &c., &c.
A. Harris, Son & Company,
BRANTFORD, ONTARIO.
Brantford Mowers and Reapers, Osborne Mowers, Brantford and Osborne Cord Binders.
J. O. Wisner, Son & Company,
BRANTFORD, ONTARIO.
Centennial Sulky Rake, Spring Tooth Harrows, Spring Tooth Cultivator, Brantford Grain Drill, &c., &c.
☞ Machines always on hand. Repairs kept. de13

New Fish Market!
JAMES TAFFANDALE
HAS JUST OPENED A NEW FISH Market on
FRONT STREET,
East of the Holbrook House, where will be found a full supply of Fish of all kinds and of the best quality.
Purchases delivered in any part of the city. A call is solicited. mh28tc

ROYAL CITY PLANING MILLS CO.,
LIMITED
HAVE ON HAND AND ARE PREPARED TO MANUFACTURE
—ALL DESCRIPTIONS OF—
Rough & Dressed Lumber,
MOULDINGS,
Doors, Sashes, and Blinds.
Planing, Scroll-Sawing, Turning, Shaping,
And all kinds of WOOD-FINISHING, executed to order with the
MOST IMPROVED MACHINERY.
FISH CASES A SPECIALTY.
RICHARD STREET,
NEW WESTMINSTER, B. C.
JOHN HENDRY,
MANAGER.

J. H. PLEACE & CO.
IMPORTERS AND DEALERS IN
HARDWARE
STOVES,
RANGES, &C., &C.,
House Furnishing Goods.
PAINTS, OILS, and TURPENTINE,
SPORTING GOODS.
A full assortment constantly on hand, at the LOWEST MARKET RATES.
TINWARE MANUFACTURED ON THE PREMISES.
All kinds of Water-pipe Work, at reasonable rates, by a competent Workman; satisfaction guaranteed.
☞ Jobbing promptly attended to.
HOLBROOK'S STONE BUILDING, New Westminster.

IMPERIAL FIRE INSURANCE COMP'Y.
1 OLD BROAD ST. and 16 PALL MALL, LONDON.
INSTITUTED 1803.
FOR INSURING HOUSES & OTHER Buildings, Goods, Wares, Merchandise, Manufacturing and Farming Stock, Ships in Port, Harbor or Dock, and the Cargoes of such Vessels; also, Ships building and repairing, Barges and other Vessels on navigable rivers and canals, and Goods on board such Vessels, throughout Great Britain and Ireland and in Foreign Countries,
FROM LOSS OR DAMAGE BY FIRE.
Subscribed and Invested Capital,
£1,600,000 STG.
Rates of Premium and every information can be obtained on application to
W. J. ARMSTRONG,
Agent for New Westminster.

BRITISH COLUMBIA
MARKET
YALE, PORT MOODY AND NEW WESTMINSTER.
The best quality of
BEEF, PORK & MUTTON
Will be kept constantly on hand.
All bills presented on the 1st of each month, and must be paid by 15th.
my19-tc] HAVENS & CO.

New Spring Goods!
MRS. STRANG
BEGS TO INFORM HER FRIENDS that she has received her stock of
FANCY GOODS!
—ALSO—
LADIES' AND CHILDREN'S
READYMADE CLOTHING
Cheapest in the City.
☞ Next Door to City Drug Store. ap18

NOTICE TO SHIPPERS AT NEW WESTMINSTER.
NO FREIGHT
WILL BE RECEIVED BY THE
CANADIAN PACIFIC NAVIGATION CO. (LIMITED)
Except on their own Printed Forms of Shipping Receipts, to be had at T. R. PEARSON & Co.'s, New Westminster.
ap11 JOHN IRVING, Manager.

NOTICE.
DURING MY TEMPORARY ABsence from the province, Mr. Chas. E. Woods will hold my power of attorney, and will act as Manager of the business of James Ellard & Co. Mr. Woods is authorized to receive moneys and sign cheques and receipts in the name of the said firm. JAMES W. HARVEY.
New Westminster, B.C., May 22, 1883. my23-tc.

OCCIDENT HOTEL
NEW WESTMINSTER, B. C.
The Only Fire-Proof Hotel in the City.
THE CULINARY DEPARTMENT
IS UNDER THE CHARGE OF AN EXPERIENCED ARTIST.
THE UNDERSIGNED BEGS LEAVE to announce to the Public that he has purchased the above Hotel, where everything will be found first-class, and at reasonable rates.
The Parlors and Sleeping Apartments are under the superintendence of MRS. AUSTIN.
Private Dining Rooms for Ladies, Families and Private Parties.
A Private Reading Room, commodious, comfortably furnished, and well supplied with books and papers, is provided for the use of guests.
THE BAR
Is supplied with the choicest brands of WINES, LIQUORS, CIGARS, &c.
JNO. AUSTIN,
PROPRIETOR.

Granville Hotel,
GRANVILLE,
BURRARD INLET.
Newly Built and Newly Furnished, Large and Commodious.
ONE OF THE BEST HOTELS ON THE MAINLAND.
Commands an unbroken view of that magnificent sheet of water known as Coal Harbor, the future terminus of the Canadian Pacific Railway.
SUITS OF ROOMS FOR FAMILIES.
☞ Visitors and Tourists will find it a quiet and pleasant resting place.
The scale of charges will be found to be strictly moderate.
Good stabling on the premises.
JOSEPH MANNION,
PROPRIETOR.

Colonial Hotel
COLUMBIA STREET,
NEW WESTMINSTER, B. C.
HAVING PURCHASED AND COMpletely re-furnished and otherwise greatly improved this well-known establishment, I have the pleasure to announce that it is now
OPEN
For the reception of Guests.
Conveniently located and well appointed in every department, with
BATH ROOMS
And all the most modern appliances, it will be found in every respect the best, as it is the largest and most commodious, Hotel on the Mainland.
The
RESTAURANT
Department is under the very best management both as regards CUISINE and attendance, and parties desiring them can have PRIVATE DINING ROOMS, with special attendance.
THE BAR ROOM
Is stocked with the choicest WINES and LIQUORS, and the best brands of CIGARS will always be kept on hand.
THE BILLIARD ROOM
Is spacious and well appointed, and provided with STRAHLE'S PATENT CUSHION TABLES, the best in use.
☞ Good attendance and moderate charges.
J. E. INSLEY,
PROPRIETOR & MANAGER.
December 1, 1882. de6

New Westminster & Seattle!
THE STEAMER

"EVANGEL"
A. C. BENJAMIN, MASTER,
WILL SAIL FROM NEW WESTMINSTER
Every Wednesday, at 7 a. m.,
For SEATTLE, via SAN JUAN and PORT TOWNSEND, connecting with steamers for all points on the Sound.
Returning, will sail from SEATTLE every Monday, at 7 a. m., arriving here on Tuesday afternoon.
For rates of Freight or Passage, apply to
J. A. R. HOMER, Agent,
ap14tc New West.

For Sale or To Rent.

To Rent.

ROOMS SUITABLE FOR SINGLE men, on Dallas street. Apply to
HENRY V. EDMONDS,
je30-tc] Land Agent.

FOR SALE.

THREE YOKE OF WELL-BROKE work oxen, in good order; will girth 7 feet and upwards. Also, two work horses. A. S. VEDDER,
je20-2m] Chilliwhack, B. C.

FOR SALE CHEAP:

A GOOD DAIRY FARM. Dwelling House, Barns and other out-buildings, with the Stock, Dairy Utensils and implements of husbandry. For particulars apply to
W. D. FERRIS,
Land Agent, &c.
New Westminster,
20th April, 1883. ap21tc

FOR SALE:

15 NEW MILCH COWS AND Calves, and 40 Hogs. To be seen at the shop of the undersigned, Ladner's Landing. Also, 12 yoke broken oxen, very large, girth 7½ feet. Enquire of W. H. Ladner, Ladner's Landing, or U. Nelson & Co., Yale, or A. M. Nelson, New Westminster. Will trade them for beef cattle, at lowest cash price.
je30-tc] U. NELSON & CO.

FOR SALE OR TO LEASE

THE SHOP AND PREMISES ON Columbia St., next the Customs House, lately occupied by Nelson Bros. The situation is excellent for any business purpose. The building is divided into two shops, and has a good supply of water. Will be sold at a bargain, or leased to a suitable tenant. Apply on the premises to
ap21tc W. J. FRENCH.

FOR SALE.

TENDERS WILL BE RECEIVED by the undersigned up to noon on **Wednesday, 8th August next,** for the purchase of 13 milch cows, the property of the late Hugh McRoberts, together with the appliances for the milk business, consisting of cans, pails, &c., and the good-will of the business. The successful tenderer will be entitled to the use of the stables for a limited time, at a nominal rent. Particulars on application. The highest or any tender not necessarily accepted.
F. McCLEERY, Executor.
Dated July 20th, 1883. [jy21-td

FOR SALE,

LOT 2, BLOCK IX.
" 1, " XXII.
" 10, " XXVIII.,
City of New Westminster.
—ALSO—
LOT 4, BLOCK I.
" 8 & 9, " III,
" 4, " V.
" 3, " X.
" 18, 19, & 20, BLOCK XIII.,
Suburban Lands.
Apply to
H. V. EDMONDS,
New Westminster,
or to ALLSOP & MASON,
au30tc Victoria.

Dairy Farm for Sale!

MR. C. CHADSEY, OF SUMAS, wishing to retire from business on account of failing health, offers for sale on reasonable terms his splendid improved Dairy Farm, consisting of 520 acres of prairie land, of which 150 acres are under fence. There is a good dwelling house on the place, also barn, dairy, sheds, and stables; an excellent well and a large orchard of choice fruit; and in short every improvement necessary for a comfortable home and for carrying on a large and profitable business in dairy produce. Dairy stock and farming implements will be sold with the farm if desired. For terms apply to the owner on the place, personally or by letter.
Sumas, April 6, 1883. ap11tc

Auction Sale
—OF—
VALUABLE LAND.

I AM INSTRUCTED BY THE MORTgagee to sell, by public auction, at my office, Columbia street, on **Wednesday, the 15th day of August next,** at 11 o'clock a. m., under power of sale contained in a mortgage which will be produced at the time of sale, the SW ¼ of Section 15, Township 8, District of New Westminster. A number of acres are cleared, and there is a good dwelling house and other buildings. For particulars apply to
HENRY V. EDMONDS,
Auctioneer.
Or to GORDON E. CORBOULD,
jy11-td] Solicitor for Mortgagee.

NEW GOODS!
—AT—
E. ELLIOTT'S
COLUMBIA STREET.
JUST ARRIVED, A GOOD SELECtion of DRY GOODS, comprising:—
Laces, Ribbons, French Flowers, Corsets, Ladies' and Gents' Hose, Collars, Ties, and Handkerchiefs, Prints and Dress Goods, Cretonnes, Flannels, Shirtings, Sheetings, Table Linen, Brown Hollands, Calicoes, Shawls, Blankets, &c., Cleaver's Terebene Soap, Honey and Almond Glycerine, Calvert's Carbolic, Brown Windsor, Perfumery, &c.
Also—Hardware, Tools, Door Fittings, Sash Fasteners, Screws, Nails, &c.
Agent for Harper Twelvetree's Washing, Wringing, and Mangling Machine (1st prize London, Paris and Vienna Exhibitions. Will wash for family of 5 in 3 hours; no ironing). mh31

NOTICE.
NOTICE IS HEREBY GIVEN THAT I intend to make application to the Chief Commissioner of Lands and Works for permission to purchase 160 acres of land at Port Simpson, described as follows: NW ¼ section 29, township 1, range 5; 160 acres.
G. PITTENDRIGH.
New Westminster, July 7, 1883. [14-2m

Municipal Notice.
ALL PERSONS ARE HEREBY NOtified that the provisions of the Municipal By-Laws will be strictly enforced. HENRY V. EDMONDS,
Mayor.
New Westminster, July 10, 1883. [te

NEW ADVERTISEMENTS THIS DAY.

Brighton Hotel.....Geo. Black
Notice to Mariners.....F. Revely
Wholesale Merchants...Kyle & Tilton
Pianos & Organs.....J. Bagnall
Steamship Victoria...J. A. R. Homer
Special.....Methodist Church

The British Columbian.

Saturday Morning, July 28, 1883.

The County Court.

In our issue of Wednesday we referred briefly to the postponement of the county court, which should have been held on that day. The reason put forward for this postponement, and the effect, are worthy of some consideration. We learn that it was Mr. Justice Gray who should have presided at the court, and that he postponed it because he wished to be present at a dinner to be given by the provincial judges to Sir Alexander Campbell upon his arrival at Victoria. We are particularly sorry to find that it is Judge Gray who is responsible for this postponement. Upon several occasions we have felt it our duty to comment upon the impropriety of these postponements, and it seems always to happen that Judge Gray is the person responsible for them. Now, we have great respect for Judge Gray, as well as for the other judges in this province, and we should regret very much if our frequent criticisms of him should create an impression that he has been purposely singled out as an object of adverse comment. But while we respect the bench, we cannot forget that the people, for whose accommodation the courts have been established, and out of whose pockets the costs are paid, are equally entitled to consideration. It is only about a month since the court was postponed because Judge Gray trusted to the uncertain chance of the San Francisco steamer catching the steamer at Victoria. Now the postponement is made because Sir Alex. Campbell was expected to reach Victoria before the business of the courts could be completed, and Judge Gray seems to consider it more important to receive Sir Alexander at Victoria than to hold court at New Westminster. There were several cases set down for hearing, a number of which came from places at some distance from the city. The number of witnesses, we are informed, was large; and in one case a special jury had been summoned and paid. When these people had nearly completed their arrangements the judge sends up word that he wants the court postponed, and it is put off accordingly for two weeks. Will any person pretend to say that such treatment is just to the people of this country, or that the cause assigned is good and sufficient? Sir Alexander Campbell is minister of justice for the Dominion, and it is quite proper that he should be received with respect by every one, and especially by the judges; but if Sir Alexander is made of the kind of stuff required for a good minister, we doubt if the course pursued by Judge Gray will meet with his approval. He might appreciate the presence of Judge Gray at the banquet, but we should not wonder if, under the circumstances, he would appreciate his absence much more highly. He would surely prefer to find a judge absent attending to the duties of his office than present when his presence had been secured by the neglect of duty and at the cost of great inconvenience and loss to the people.

Fish Culture.

Anything relating to fish has a special interest for the people of British Columbia. In proportion to our population we catch and export more fish, perhaps, than any country on the face of the globe. The fishing industry in this province is of recent origin, but its development has been so remarkably rapid that it now stands well forward among the largest and most profitable industries of the country. In view of these facts we have all naturally manifested a desire to see it firmly established and made permanent. One of the means by which it was hoped this might be accomplished is by artificial hatcheries. It has been the general opinion that these hatcheries very greatly increased the quantity of fish, and that the fish artificially hatched would certainly return at a future period to the place of their origin. Acting on this belief both our own federal government and the governments of other countries have been spending large sums of money upon fish hatcheries. If late opinions on this subject are worthy of credit, however, the whole business seems to be involved in doubt and uncertainty. The Toronto *Globe* says that Prof. Malmgren has lately reported to the Russian government recommending the discontinuance of the fish breeding establishments in Finland, on the ground that "neither there nor in any other country in which artificial fish breeding has been tried can adequate substantial returns for the expenditure be shown." In answer to enquiries at the department of fisheries in Canada, Mr. Whitcher, who has had great experience in the matter, states the practical results of long and costly experiments in this country. His statement, says the *Globe*, "fully corroborates what we said on this subject some time ago. Fish ova can be rendered fecund by the artificial process, and living healthy fry can be produced 'in fabulous numbers immeasurably exceeding the produce of natural operations,' and the ova, or the fry, can be transported great distances with perfect safety, as is proved by the show of healthy Canadian ova at the Kensington Exhibition; but there the success of the experiment appears to end. There is nothing to show that of the prodigious numbers hatched and liberated in apparently good condition any considerable portion reaches maturity and 'reappear in commercial and industrial channels,' or indeed that the supply of marketable food fishes has been to any extent increased. Canada has now eleven government fish hatcheries in operation. In eight of these salmon eggs only are hatched. In the other salmon, white fish, trout, pike and perch are hatched. One has been fifteen years in operation, and the total cost has been $259,400. The whole number of fry bred and distributed is stated to be 105 millions, of which 20½ millions were salmon, and about 69½ were whitefish. Notwithstanding this extraordinary apparent addition to the stock the catch of salmon was not much greater in 1881 than in 1871. According to the census returns the catch in 1871 was 3,263,200 lbs., and in 1881 it was 4,754,800 lbs. The increase in the catch of whitefish was from 4,603,400 lbs. in 1871 to 7,848,200 lbs. in 1881. The census returns, it is now known, are not to be relied upon. Nor, indeed, are the returns made to the Department of Fisheries of much greater value. For some years after 1871 the catch of salmon was large, and then it was pretended that the increase was due to the wise measures and prudent administration of the Minister of Fisheries and his subordinates. It is notorious that for three or four years past the catch was very small. There is much difference of opinion as to the cause of the falling off. Mr. Whitcher accounts for the increase shown by the figures of the census by stating that there was a great increase in the number of fishermen and the quantity of netting, and 'the yield of new places and districts far removed from areas of the deposit of fry from the hatcheries.' It is generally believed that the catch in 1881 was actually much smaller than the catch of 1871, and that the catch of 1882 was smaller still. During the seven years ending in 1881 six and a quarter million salmon fry were distributed in the rivers of Nova Scotia from the two hatcheries in that province, but in 1871 the catch was 843,600 lbs., and in 1881 only 316,600 lbs. The attempt to stock the waters of Ontario with salmon, Mr. Whitcher admits, is a complete failure. In 1871 the catch was 17,800 lbs., in 1881 it was *nil*. The salmon, some say, are now numerous in the Great Lakes, but if they are they obstinately refuse to go where they may be caught. The catch of whitefish did, according to the same census figures, increase, from 4,289,000 lbs. to 7,660,200 lbs., but, Mr. Whitcher says, the increase is most noticeable in localities dependent entirely on natural sources. We must all regret that the means on which we were taught to rely for re-stocking our waters with valuable food fish have failed so deplorably. The expenditure of over a quarter of a million of dollars on what was at best an experiment was very large, but it would not be regretted if the experiment had been partially successful. We might even be inclined to persist in it if there were any grounds to hope that it might yet prove successful; but when we find that 'absolutely nothing has resulted in fourteen successive years from * * the annual distribution of salmon at the parent establishment' in Ontario, and that all the evidence within our reach goes to show that little or no good—some, indeed, say much harm—has been done by the hatching and distribution of fry in the maritime provinces, we are forced, however reluctantly, to the conclusion that those useless and costly operations should cease." This matter is of very great interest; and in view of the fact that an appropriation has already been made for the purpose of establishing a hatchery in British Columbia, we may be able to study the effects for ourselves and determine whether the opinions of Prof. Malmgren and Mr. Whitcher are founded upon fact.

Pacific Coast Steamship Co's

STEAMER

VICTORIA,

CAPTAIN REICHMANN,

WILL SAIL FROM SAN FRANCISCO for New Westminster on or about **Tuesday, Aug. 7th, 1883.** For rates of Freight and Passage, apply to

GOODALL, PERKINS & CO., San Francisco.

Or to J. A. R. HOMER, Agent,
jy11] New Westminster.

J. BAGNALL,

IMPORTER & MANUFACTURER OF

PIANOS & ORGANS

AND ALL KINDS OF

MUSICAL INSTRUMENTS,

WILL VISIT THE MAINLAND, on a Professional Tour, and will be happy to receive and execute orders for all kinds of Musical Instruments. Pianos and Organs tuned or regulated.

Favors from the Mainland, forwarded through W. H. Keary, N. W., will receive prompt attention. jy28tc

THE

BRIGHTON HOTEL

HASTINGS, B. I.

THIS FINE AND COMMODIOUS new Hotel has been recently completed and is furnished with every convenience for the comfort of guests. The situation and accommodations are unsurpassed on Burrard Inlet, which has become the most fashionable

WATERING PLACE

in British Columbia. The prospect is charming, the sea breezes are invigorating, and the facilities for bathing and boating are excellent. Private Sitting and Dining Rooms. Suites of apartments for families or parties. The Bar is entirely detatched from the main building.

☞ The Hotel is under the immediate superintendence of Mrs. Black.

First-class stabling and feed for Horses. Busses to and from New Westminster twice a day.

GEO. BLACK,
jy28tc Proprietor.

KYLE

—AND—

TILTON.

Wholesale Grocers

LIQUOR DEALERS,

—AND—

Commission Merchants!

FRONT STREET,

NEW WESTMINSTER

—Agents for the—

Liverpool & London & Globe

FIRE INSURANCE CO.,

—And the—

TRAVELLERS' LIFE AND ACCIDENT

INSURANCE CO.
jy28-tc.

NOTICE TO MARINERS.

SAND HEADS, FRASER RIVER.

THE PERMANENT BUOYS HAVE been placed in position showing the present channel through the Sand Heads.

Three red buoys have been placed on the South side of the channel,—one opposite to No. 1, in six feet, one opposite No. 6, in same depth, and one opposite No. 9, in 12 feet of water.

Entering from seaward, pass Nos. 1 and 2 one quarter of a cable; Nos. 3 and 4, half a cable; 5, 6 and 7, quarter of a cable; No. 3, half a cable; Black spar buoy and No. 9, one-quarter of a cable; No. 10, from one-quarter to half a cable distant; Nos. 11, 12, 13, 14 and 15, at half a cable distant.

F. REVELY,
Agent Dept. Marine & Fisheries.
Victoria, B. C., 24th July, 1883. jy28t3

HIGH SCHOOL.

THE COLLEGIATE AND HIGH School will not re-open on the 1st of August, as announced. Classes will be formed, however, and instruction given in high school subjects between the hours of 3 and 5 p. m. of every day except Sunday; so that pupils, by taking at the public schools in the forenoon the studies common to both public and high schools, and attending these classes in the afternoon, may receive the full benefit of an ordinary high school course. For terms and particulars apply to the undersigned. H. M. STRAMBERG.

New Westminster, July 20, 1883. [1m

NOTICE.

NOTICE IS HEREBY GIVEN THAT the undersigned intends making application to the Chief Commissioner of Lands and Works for permission to purchase 200 acres (more or less) of land in New Westminster District, described as follows: All that portion of an Island lying in the North Skwamish River, emptying into Howe Sound. Said portion of said Island being all that portion of said Island situate south of the Skwamish Indian Reserve.

JAMES VAN BRAMER.
my30-2m

GREAT SALE OF VALUABLE

REAL ESTATE

—IN—

British Columbia

The largest and most important sale of Real Estate by auction that ever took place in British Columbia will be held at the

COLONIAL HOTEL,

New Westminster, on

Tuesday Eve'g, July 31, 1883

The list comprises City and Suburban lots in New Westminster; Town and Suburban lots in the Town of Port Moody; Town and Suburban lots at Coal Harbor; Improved and Unimproved lands on the Fraser river. It is not yet complete, as new parcels are being received and will be coming in until the day of sale. Persons wishing to purchase should communicate with the undersigned and obtain a full list previous to sale.

DESCRIPTION OF PROPERTY

PORT MOODY.—A number of lots on the Clark estate, as follows: Block I, lots 2, 3, 4, 7, and 8, 66x132 feet; block II, lots 8 and 9; block V, lots 4, 5, 6, and 7; block VI, lots 4 and 5; block VI, two half lots, east and west of lot 1, 66x66 feet; block VII, lots 3, 6 and 7; block VII, two half lots, east and west of lot 2, 66x66 feet. A number of lots on the Murray estate. Block 1 lot 23; block 2, lot 26; block 14, lot 9, on John street, block 1, lot 32; block 11, lots 47 and 48; block 3, lot 33; block 1, lot 19; block 2, lot 25; lot 470, north portion, 60 acres, 20-foot road running through this property, the whole well watered, with a southern aspect, and within 13 chains of salt water.

HASTINGS.—Block 1, lot 90, water privilege.

BURRARD INLET ROAD.—Lot 87, 160 acres, partially fenced.

LULU ISLAND, Fraser River.—Lot 25, range 4 west, 15 acres; lot 16, range 4 west, 46 acres.

SOUTH ARM, Fraser River.—Lot 139, range 4, 156 acres, 140 open prairie, 16 acres timber, 100 fruit-bearing trees, one barn 30x60 feet, one dwelling house 18x30.

MAPLE RIDGE.—Eden Bank Ranch, situate on Fraser river, consisting of 480 acres of bush land, 100 of which are cleared 50 under crop and 50 pasture, large orchard consisting of from 400 to 500 fruit trees, apple, plum and cherry, 2 good framed barns, 30x40 and 30x50 feet; 2 dwelling houses, one 1½ story with 9 rooms, and one 1 story with 3 rooms and kitchen; wood shed, piggery, and apple house. This property is splendidly situated, having post and express offices on the premises; railway will run in front of houses, and is within 1½ miles of railway station; church and schools close; stock consisting of 13 milch cows, 6 horses, 100 sheep and lambs; farming implements to be sold with ranch.

LANGLEY.—Mountain View Ranch, consisting of 375 acres of land, 100 of which are under crop and fenced, with a commodious and comfortable dwelling house, and upwards of $4000 improvements; this is a rare chance for any one wishing a homestead, as the land is of superior quality and next to the far-famed Hudson Bay Co.'s farm.

MISCELLANEOUS.—Block 5 north, range 5 west, 102¼ acres, east ½ of 19. Block 5, range 5 west, part of lot 19; 43 acres; 20 acres prairie, 23 acres willow and crab-apple, with frame lumber house, tongue and groove; the whole has been dyked; 9 miles from New Westminster. The Mill Site of Harrison river, with buildings, orchard and 35-ft over-shot water wheel; 160 acres of land with certificate of improvements; also 800 acres of leased timber lands. 1448 acres of the best prairie land in the Province, in one block, situate on Burton Prairie, at the back of St. Mary's Mission and very near the line of C. P. R., with one small house thereon; one of the most desirable pieces of land in the Province for farming purposes. Bale's Ranch, Nicomon Slough; railroad running through; 160 acres, 50 under cultivation, in timothy; 150 fruit-bearing trees; shed 300x14 ft. 80 acres, squatter's right; 5-roomed lumber house; good dairy; 15 acres under cultivation; 50 bearing fruit trees, principally apple; with mowing machine, hay rake, span horses, 2 plows, harrow, set blacksmith tools and shop. Sects 8 and 9, Tp 14, 640 acres in each; telegraph line running through; clay loam; no heavy timber, mostly copswood. Lot 457, group one, containing 68 acres, situate at the junction of Pitt and Fraser rivers; 6 miles from New Westminster; partly cleared; splendid river privileges; close to line of C. P. R. 80 acres, north ½ of northeast ¼, section 9, township 11, with road running through to Mud Bay; 6 miles from New Westminster; alder bottom, with fir to south. Sunny Side Stock Ranch, at the foot of Nicola Lake, consisting of 223 acres held in fee simple, with 2½ miles of shore line on Nicola Lake, with a stock run of upwards of 3000 acres; bunch grass; 47 head of cattle, including steers of 5 and 6 years old; 8 head of horses; good dwelling house; stables, corrals, farming implements, household furniture, etc; has mills, schools and church in the immediate neighborhood. Lots 201 and 202, group 2, and southwest ¼ section 3, township 17, 450 acres; 300 of which is open prairie; 150 acres of high land; maple and alder; 15 acres cleared and fenced; good dwelling house of 7 rooms; barn and sheds 116x36 ft holding 100 tons of hay and stabling 70 head of stock; good dairy 20x12, lath and plastered, double walls, 18 inches apart; 200 fruit-bearing trees from 10 to 15 years old; 50 acres prairie fenced, and 1½ miles of ditch cut; is one of the best stock and dairy farms on Fraser river; will be sold on easy terms.

NEW WESTMINSTER.—Block 18, lot 7, city. Block 20, lot 3, city. Block 5, lot 40, suburban. Lots 2, 3, 6, 8, 9, and 10, Pelham street, St. Andrew's Ward. Block 34, lot 2, Block 34, lot 11; three cottages fronting on Clinton place and Clinton street, in lots each 66⅔x66 ft. Block 6, subdivisions of lots 1 and 2, suburban. No. 1 corner lot, 66x145 ft frontage on Park lane and Pelham street. Lots 2 to 7, fronting on Pelham street. Lot 8, corner, fronting on Pelham street. Lots 9 and 10, 82x178 ft each, fronting on Pelham and Clinton streets. Block 3, lot 10, suburban, 5 acres, partially cleared; close to north road. Block 4, lot 16; 15 acres; splendid timber lot; within a mile of city. Block XI, lot 4, fronting on Ellis street. Block 27, lot 11; a good lot; pointing on Carnarvon street. Block 35, S ½ of lot 17, 4-10 of an acre. Block 35, N ½ of lot 17, 4-10 of an acre. Block 35, lot 16, subdivision No. 1, fronting on Queen's Avenue and Douglas street and lane; splendid building site. Subdivision No. 2, fronting on Douglas street and lane. Subdivision No. 3, fronting on Douglas street and lane. Block 32, lot 20, fronting on Agnes street, Louise gardens and lane; fenced, cleared, &c.; barn on the lot; a good site. Block 5, lot 7, 1 acre; graded, cleared and fenced; fronting on Queen's Avenue. Block 5, lot 8; 1 acre; graded, cleared and fenced; fronting on Queen's Avenue; splendidly situated, adjoing the residence of W. H. Townsend, Esq. Block 14, lot 5; 16 acres; stream running through property. Block 14, lot 9; 8 acres. Block 10, lot 28; 2¼ acres. Block 35, lot 7; 2x3 chains. Block 20, lots 2 and 3; 3 tenements on this lot let for $8, $7, and $10 respectively. Block 20, lot 6; house and lot, Albert Terrace. 200 acres of land on the Scott road, opposite New Westminster; 2½ miles from Fraser river.

SPECIAL NOTICE.

Until further notice, an Auction Sale will be held on the first Saturday of every month, beginning Saturday, August 4th, 1883, at which will be offered general merchandise, farm and dairy produce, etc. Any person having anything to sell, and any person wishing to purchase, should attend.

ALSO,

In connection with the Agricultural Fair to be held in this city, the undersigned proposes holding

AN AUCTION SALE

On the evening of the first day of Fair of **Homesteads, Wild Land, Etc.** On the second day of Fair an auction sale will be held of **Stock and Farm Produce.** This will give an opportunity to Farmers of disposing of their breeding and other stock, and also to purchasers **a chance of getting what they may require** in that line, without having to search to country for the same. This early opportunity is taken with a view to giving parties desirous of disposing of their Farms or property, **ample time to make the same public,** so that likely purchasers may have an opportunity of visiting and seeing for themselves, which they could not do at a short notice. This will be **an opportunity that has never occurred before,** and every Farmer should make a point of visiting New Westminster on that occasion. **All that is required** of those who wish to dispose of their property is that they communicate **full particulars** to the undersigned as soon as possible, giving the **lowest cash price** they will take for the same. If such price is not realized there will be no charge made. In this way a farm or a tract of land at Cariboo or Kamloops or Nicola Valley can be disposed of without the owner being put to the least expense or inconvenience thereby. *Full particulars of sale* in due time.

T. J. TRAPP,
jy14-td Auctioneer.

Teacher Wanted.

WANTED, A DULY QUALIFIED Teacher for Trenant Public School.

Apply to W. H. LADNER, Sec.
Ladner's Landing.
Colonist copy jy21m1

Saddlery Lost.

A CASE OF SADDLERY, ADDRESSed "J. C. Haynes, Esq., Osoyoos, B. C."; last seen in H. B. Co.'s store, Hope, in the fall of 1882. The Saddlery was made by "Lennan, Grafton street, Dublin." A suitable reward will be given for the recovery of the articles.

G. PITTENDRIGH,
For J. C. HAYNES.] New Westminster.
jy18-1m.

Columbia College

For Girls.

NEW WESTMINSTER

LADY PRINCIPAL, - MISS DAWSON
VICE PRINCIPAL, - MISS K. DAWSON

For terms for Boarders and Day scholars apply to

C. E. WOODS,
jy7-tc] Hon. Secretary.

WEBB'S.

Shotguns, Rifles, Revolvers go to **WEBB'S.**

If you want a day's sport, call at **WEBB'S.**

Cartridges, Powder and Shot buy at **WEBB'S.**

Fish-hooks, Flies, Lines and Rods see **WEBB'S.**

For fragrant Cigars & Tobacco use **WEBB'S.**

Meerschaum, Briar and Wood Pipes go to **WEBB'S.**

Tobacco Pouches, Purses, Match Safes at **WEBB'S.**

Spectacles, Reading and Eye Glasses that you can see through at **WEBB'S.**

Pocket Knives, Razors & Scissors, get **WEBB'S.**

Playing Cards, Dice & Cheques see **WEBB'S.**

Machine Needles, Oil & Attachments, try **WEBB'S.**

What you cannot get elsewhere **Webb's Got.**

WHO IS WEBB?

CALL AND SEE.

Columbia St., New Westminster, B. C.

GUNSMITH.
je20-83-tc

RANGES

STOVES,

TINWARE, ETC. ETC

Brass Cocks, Valves, Steam Gauges, Pipe and Pipe Fittings in Endless Variety. All kinds of

SHIP AND HOUSEWORK AND GENERAL JOBBING

Done in neatest style and most thorough manner.

Home Furnishing Goods

Of every description on hand.

CANNERY SUPPLIES

And work a specialty.

E.S. SCOULLAR & CO

Wholesale dealers & Manufacturers,

Columbia Street, New Westminster.
my19-tc.

D. S. CURTIS. S. CLARKE, M. D.

Medical Hall

D. S. CURTIS & CO.

DIRECT IMPORTERS

And wholesale and retail dealers in

Drugs & Chemicals,

Patent Medicines, Perfumery,

DYE STUFFS,

Lamps and Lamp Goods, etc.

Oils of Every Description.

Sole Agents for

"SKID GREASE."

COLUMBIA STREET,

One door from Colonial Hotel,

NEW WESTMINSTER, B. C.
my9-tc.

New Goods

New Goods

WM. M'COLL

Is constantly receiving new goods consisting in part of

DRY GOODS,

Clothing,

HOSIERY, ETC.

A fine selection of

Groceries and Provisions

Always on hand.

Holbrook's stone building, Columbia street. my16-tc.

Chas. McDonough

Front street,

New Westminster, B. C.

.....Dealer in.....

GENERAL MERCHANDISE.

DRY GOODS,
GROCERIES,
CROCKERY,
GLASSWARE
BOOTS AND SHOES,
HATS AND CAPS,
READY-MADE CLOTHING
GRAIN,
FEED,
SEEDS,
POTATOES,
LIME, ETC.

Special attention to Farmers' Supplies. Produce of all kinks purchased at highest market prices. Orders by mail will receive prompt attention.

CHAS. McDONOUGH.
my16-tc.

SELLING

--OFF--

SELLING

--OFF--

At J. Ellard & Co's

—FOR THE—

NEXT 30 DAYS

—AT A—

Great Reduction

—FOR—

CASH ONLY

The remainder of their large and

WELL ASSORTED STOCK

Of Spring and Summer

DRY GOODS,

CLOTHING AND

MILLINERY

To Make room for a large

NEW STOCK

Now on the way for the Fall and Winter Trade.

CALL AND EXAMINE.

jy11-tc.

Man Wanted.

ONE WHO CAN TAKE CHARGE of and run a Huntington Shingle Shingle Machine. Steady employment and good wages to a first-class man. No other need apply.

R. STEVENSON,
jy7-tc] Chilliwhack.

TRAPP

BROS.

Importers of

GENERAL

Merchandise

WE HAVE

JUST RECEIVED

FOURTH

New Goods

—FROM—

LONDON DIRECT.

DON'T FORGET TO SEE THEM NOW.

Beautiful Designs,

LOVELY SHADES,

FINE MATERIAL,

EXCELLENT WEAR,

LOW PRICES.

Harvesting Machinery.

Buckeye and Warrior Mowers, Steel Plows, Gilpin and Ithica Horse Rakes, the Johnstone Combined Reaper and Mower, the Johnstone Reaper, the EcCormick Harvester and Binder (the best in the market), Harpoon Hay Forks.

TRAPP

BROS.,

AUCTIONEERS.

je27-tc.

IMPORTANT TO SHIPPERS.

NEW THROUGH ROUTE BETWEEN PORTLAND AND NEW WESTMINSTER.

THE OREGON RAILWAY AND Navigation Co. will dispatch the steamer **Gipsy** from New Tacoma with flour and merchandise for New Westminster direct on July 12th, 1883, and thereafter at regular intervals.

Through rates from Portland, flour and feed, $6 per ton of 2,000 lbs.; merchandise, $8 per ton of 2,000 lbs.

JNO. MUIR, Supt. of Traffic.
A. L. STOKES, Asst. Supt. Traffic.
jy4-tc] C. E. CLANCY, Agent.

CLOCKS

C. M. McNAUGHTEN

HAS JUST RECEIVED THE LARGest assortment of Clocks ever held on the Mainland of British Columbia.

Nickel Clocks, at $2.25 (warranted).

Seth Thomas' Nickel Alarm, at $3.25.

All kinds of **Mantel and Office Clocks.**

Waltham Watches, coin silver cases, from $15 upwards.

A fine assortment of **Stirling Silver Jewelry,** of the latest designs.

Silver Plate Ware and Optical Goods.

COLUMBIA STREET,
au2 New Westminster, B.C.

MRS. M. ECKSTEIN,

OPPOSITE PIONEER WHARF,

FRONT STREET,

NEW WESTMINSTER.

IMPORTER AND DEALER IN

Dry Goods, Clothing,
Hats and Millinery,
Fancy Goods, Jewelry,
Boots and Shoes,
Crockery, Cutlery,
Cigars and Tobaccos,
Fruits and Confectionery.

Stock large and well selected. All Goods first-class, and will be sold at very low prices for cash.

mh14 M. ECKSTEIN.

1862. 1883.

COLUMBIA

HOUSE

NEW WESTMINSTER, B. C.

JAMES

CUNNINGHAM

& CO.,

IMPORTERS & MANUFACTURERS.

GENERAL

MERCHANDISE

WE HAVE NOW THE most extensive stock to be found in the Province, consisting of Dry Goods, Clothing, Boots and Shoes, Groceries and Provisions, Patent Medicines, Hardware, Agricultural Implements, Crockery, Glassware, Lamp Stock, Paints, Oils, Ship Chandlery and Stores, Stoves and Tinware, Plumbers' Goods, Plaster, Cement, Lime, &c., &c.

Orders for the above solicited. Prices cut low. Terms Cash.

April 6th, 1883. ap7

The British Columbian.

Saturday Morning, July 28, 1883.

PASSENGERS.

Per str. Rithet from Victoria, July 25—Miss Bloomdale, Miss Greenwood, Mrs Morrison, Miss Morrison, Mrs Hunter, Mrs Gray, Miss Dickenson, Messrs Rockwell, Hunter, Please, Gray, Mitten, Morris, Moun, and others.

Per str. Rithet, from Yale, July 27.—Miss Bloomdale, Miss Greenwood, Mrs Evans, Mrs. Lowe and family, Mrs Simpson, Mrs Carleton, Miss Insley, Miss Layyen, Cawston, Gardner, Evans, Lawler, Porter, Sllon, McWhinney, Swichora, and others.

Per str. Enterprise, from Victoria, July 27—Mr J H Todd, wife and 2 children, Miss Todd, Mrs Major, Mrs Tierney, Mrs Edwards, Miss Kirkland, two Misses Lord, Messrs Tierney, Marcus Smith, J W Clark, C Reid, Ettinger, Mills, Goldberg, Caton, H Debon, and others.

Sir Alex. Campbell was expected at Victoria yesterday.

The walls of Mr. Cunningham's new brick store are completed.

The electric light by-law was carried at Victoria on Wednesday by a majority of 191.

Nothing has been heard of the str. Evangel for two weeks. What has become of her?

Attention is directed to Mr. J. A. R. Homer's advertisement which appears in another column.

Mr. Black is building a new steamboat wharf immediately in front of the Brighton Hotel at Hastings.

The str. Slope is still engaged carrying ties from Salt Spring Island for the C. P. R. line up the river.

There is no change in the weather, which continues warm and dry, with no indications whatever of rain.

It has been discovered that there is no legal punishment provided for counterfeiting the American trade dollar.

There was no meeting of the hospital subscribers on Monday night, and, consequently, no election took place.

Score one more for the Enterprise. Yesterday she arrived from Victoria at 3:55, and nobody expected her 'till 6.

Queen Victoria expects to go to Italy with Princess Beatrice for six weeks or two months early in the autumn.

The revenue of France for the first half of the present year was 28,000,000 francs below the estimate of the Budget,

It seems settled that an amicable understanding will be arrived at by Britain and France on the Madagascar difficulty.

The ship Gettysburg, wrecked some time ago near Victoria, is at Hastings mill undergoing repairs and receiving new masts.

The run of salmon improved somewhat on Thursday, but slacked off again before yesterday. The fish are very scarce.

At last the stones and dirt have been cleared away from the new post-office on Mary st., and the place is wonderfully improved.

We understand that first-class fares over the Northern Pacific Railway from Chicago to the Sound will be $100, and $55 for emigrants.

The telegraph strike still continues, with no immediate prospect of adjustment. The whole telegraph business is, consequently, in a muddle.

Bush fires continue to devastate the forests at their own sweet will. Yesterday morning the whole face of nature was obscured by clouds of smoke.

A fisherman was brought before Capt. Pittendrigh, J. P., the other day on a charge of fishing in prohibited hours last Sunday, and was fined $10.

A steamer which has arrived at Lisbon from the Congo River reports Henry M. Stanley in good health, but five Belgian members of his party are dead.

The Methodist district meeting will be held at Victoria on the 9th inst., when it is expected the new ministers sent out by the conference will be present.

The ship Stormy Petrel sailed from the Tyne, England, on the 18th of June for Victoria, with the Fraser River Steel Bridge, and will be due in November.

Dwelling houses are being built now in New York of sufficient capacity to accommodate 10,000 families or 50,000 people. Manhattan Island before it is crowded will furnish homes for 5,000,000 people.

A Brooklyn Heights girl, disguised as a maid servant, washed the sidewalk of her father's residence with the hose for the sake of getting a chance to turn the water on a dude who insisted on making love to her.

The late William Chambers of Edinburgh left a personal estate of £91,316. The sum of £20,000 is devised for the restoration of St. Giles' Cathedral, and the remainder is divided among numerous relatives and friends.

Mr. H. W. Hughes received by the steamship Victoria another consignment of Frank Siddall's celebrated soap, and is now prepared to fill all orders. No person need go with a dirty shirt if half that is claimed for this wonderful compound be true.

On her down trip yesterday morning the str. Reliance broke her shaft a short distance below Hope. There will be no str. to Yale this morning, but the Rithet will leave Victoria 2 hours earlier than usual and do the river business on her way up this afternoon.

The captains' ball at Granville on Wednesday night is said to have been one of the finest ever given at the inlet. The hall was tastefully decorated with flags and mottoes, the supper was superb, and the attendance was large. Dancing was kept up till 3 o'clock Thursday morning.

Mr. Holmes and his gang are doing excellent work on the Burrard Inlet road. They have taken out a large number of boulders, and have filled up many of the worst holes. There is still a good deal of work to be done, but the road even now is better than it has been for a very long time.

We are glad to learn that Messrs. French & Fannin, who met with a somewhat serious buggy accident at Hastings a few days ago, are progressing favorably. Mr. Fannin still wears his head in a sling, and Mr. French walks as if he was afraid of stepping on eggs, but both are decidedly convalescent.

A hundred bronze torpedoes have lately been forwarded to China from the works of Herr Schwarzkopf at Berlin, and twenty more are about to be dispatched. Herr Krupp of Essen has seen 100 siege guns and 250 field pieces to China, and enormous consignments of Mauser rifles have been dispatched from the manufactory at Steyer, in Austria.

THE CHINESE CASE.—The case against Mr. Holt for aggravated assault on Ah Ling was concluded the other day, Ah Ling's evidence having been taken. Holt was committed for trial, bail being accepted for $4,000.

METHODIST CHURCH.—The Rev. C. L. Thompson will officiate to-morrow at 11 a. m. and 7 p. m. Sunday School and Bible Class at 2:30 p. m. Service at Port Moody on board the King Ceolric at 2:30 p. m., by kind permission of Capt. Melville.

POSTPONED.—The Yosemite excursion from this city to Victoria, advertised for to-day, has been postponed for about a week. We understand that the steamboat inspector refused to give the Yosemite a certificate until she has been provided with masts and additional life-saving apparatus. The date of the excursion will be announced in due time.

THE REAL ESTATE SALE.—Mr. Trapp is having catalogues printed with particulars of his great real estate sale on Tuesday, the 31st inst. In addition to the large number of properties enumerated in the posters and advertisement, other parcels have been received and added to the catalogue. The sale will be held, we believe, in the billiard room of the Colonial Hotel. It is expected there will be a large number of purchasers from a distance.

THE FERRY.—At the meeting of delegates last Tuesday night the two tenders for the steam ferry were discussed, and it was agreed to recommend that the Council accept that of Messrs. Shinabarger & Kennedy. In a communication received the government stated that the bonus would be given to whichever tender was approved by the Council. We presume the matter will be finally arranged at next Council meeting.

SEARCH FOR PHARAOH'S HOST.—The Abbe Moigno has formed a company in Paris and has raised $150,000 for the purpose of dragging the Red Sea and Bitter Lakes in order to recover the chariots, treasure, arms and other remains of Pharaoh's host, which he believes to lie there covered with a saline deposit. The research will be prosecuted by divers. The expedition is ready to leave Marseilles, and is only detained by the outbreak of cholera at the Red Sea ports.

WHOLESALE.—Messrs. Kyle & Tilton have opened out their stock, and are now prepared to receive and fill orders. There is no reason why a wholesale establishment in this city should not supply the mainland as cheaply and well as they can be supplied from Victoria. We hope Messrs. Kyle & Tilton will have an opportunity of testing thoroughly the practicability of this new enterprise. They have a large stock, and retail merchants should call and inspect it. See advertisement.

BRIGHTON HOTEL. — Attention is called to the advertisement of this fine hotel. Situated on the verge of Burrard Inlet, it commands a magnificent view and catches the grateful and invigorating breezes which come over from the gulf. The establishment itself is large, commodious, and possesses almost all the comforts of home. Brighton is the watering-place of this city, and there are now probably over 50 guests at the hotels enjoying the health-giving attractions of the inlet. We need only add that the Brighton Hotel is now kept by Mr. Geo. Black, and that Mrs. Black superintends its internal arrangements.

POLICE COURT.—Julius Burgh came before the police court on Thursday charged with having stolen goods in his possession. He pleaded guilty and was sentenced to 12 mos. in gaol with hard labor. Two drunks paid the usual penalty. Yesterday morning two Chapmans came up on a charge of having stolen goods in possession. They are supposed to have burglarized the Pioneer Saloon on Wednesday night and taken therefrom about $3 in money and some liquor and cigars. They pleaded guilty and were remanded for sentence till this morning. Sufferin, on a similar charge, pleaded not guilty, and was remanded.

NEW WAR VESSEL.—A firm at Zurich is constructing for the Roumanian government an under-water boat, after a model submitted by Neodoresco. This singular craft is to carry a sufficient supply of air for a twelve hours' trip below the surface. It will be lighted by electricity, and, if successful, will be able to demolish every vessel in the navy. The torpedo is nothing to this new enemy of the ironclad. Colonel Beaumont has been at work for some time upon a similar invention, but his under-water boat has not yet taken practical shape. It would seem as if long before we see "aerial navies grappling in the central blue" the naval battles of the future may be fought beneath the surface of the sea.—*Pall Mall Gazette.*

FOR THE EAST.—Last Wednesday morning the steamer Enterprise carried away seven ladies whose destination is eastern Canada. Miss Edith Major goes to Toronto to attend an educational institution in that city; Misses Mamie and Georgina DeBeck go to Ottawa to attend the ladies' college; Miss S. Parker goes to Ottawa for educational purposes; Miss Campbell, of Burrard Inlet, goes to her friends in Ontario; and Mrs. Howison and Mrs. Tompkins go to Quebec. We regret very much that the circumstances of the province are such as to make it necessary for young people to go away for an education. The loss to the province is considerable, the cost to parents is very great, and the fact is scarcely creditable to us as a progressive province. If a fairly good high school had been established in this city at least four of these young ladies would have remained at their homes; and there are several others who have to choose between remaining without an education and taking the same costly step. A large number of citizens were at the steamer Wednesday morning to see the ladies off, and if good wishes are of any avail their journey will surely be prosperous and pleasant.

The plague of rabbits from which the Australian colonies are suffering has led New South Wales to pass a new and more stringent Rabbit act. Henceforth any person who shall have in his possession any live rabbit, or even shall introduce into the colony from any other colony, or place any rabbit scalps, is liable to forfeit and pay for each offense a sum not exceeding £100, or, in default of payment, be liable to a term of imprisonment not exceeding six months.

From Yale.

The Salmon River bridge is almost finished, and the cars are expected to be at the residence of G. A. Keefer, Esq., Resident Engineer, 40 miles above Yale, on the 15th of August.—The dry weather continues and bush fires are to be seen along the mountain sides. It was feared yesterday the one up Yale Creek might reach the town, but to-day all appears safe. A large quantity of valuable timber has been destroyed. Rain is very much needed. —*Sentinel.*

From Hastings.

(Correspondence of the Columbian.)

The rush of health and comfort seekers continues. From the number of children visible on the square and around the jetty one would suppose this watering place was the centre of a flourishing school section. The city ladies seem to enjoy the free life and pure air. The square answers for general reception room, and conversation goes on from door to door with ease. The bell calls are well responded to, as the bracing air and cool baths give keen appetites. We had the pleasure of an early serenade by the band on Thursday morning. There are 4 ships at Hastings mills, and work goes on both day and night.

From Clinton.

(Correspondence of the Columbian.)

The Rt. Rev. Bishop Sillitoe, on his way down from Cariboo, preached on Sunday morning and evening two very eloquent sermons at Clinton court house. The bishop's services are highly esteemed, and his impressive and earnest discourses are the sort to do good.—Hay making has begun, and the weather promises to be favorable for the husbandman. Crops generally look very well.—On the 19th inst., after a lingering illness, Walter Burgess died at the age of 49. He was a native of Annan, Dumfries, Scotland, and came to the province in 1858. He resided at the Lillooet meadows until 1881. He was a quiet, inoffensive man, and earned the respect of all who knew him. Bishop Sillitoe officiated at the funeral.

From Moodyville.

(Correspondence of the Columbian.)

The large new scow—probably the largest in the province—which has been in course of construction for the mill company, is completed at last. She is an "ark" looking craft, and will be used for carrying lumber to Victoria and supplies to the company's logging camps. There are 5 ships at the mill, 4 of them receiving lumber. The Sunday school has been reorganized and supplied with appropriate literature, and bids fair to accomplish a good work. The Blue Ribbon club holds on its way and has already done much good. Mr. Wm. Oliver, ship carpenter, whose head and purse have been in every good work here of late, has been engaged to proceed to Port Simpson in a few weeks for the purpose of building a steam yacht for Rev. Thos. Crosby's mission work. Mr. Oliver is a thoroughly competent and reliable workman.

From Cariboo.

(Correspondence of the Columbian.)

BARKERVILLE, July 21.—This may be set down in our annals as freight week, ten freight wagons having come in since Monday laden with goods for Mason & Daly. Slow business, this bringing up freight by bull team from Yale. Will the time ever come, Mr. Editor, when there will be built a railway from the west coast directly to Quesnelle? Bute Inlet, Bentinck Arm, or Dean Channel might be good starting points. Consider the question, please, in the interest of your mining readers.—Mining returns are rather slack this week—water scarce; but those hydraulics that have washed up are yielding better than last season.—Old Mr. Munro left town this week to settle on the Lower Fraser near New Westminster. He carries with him the respect and esteem of all who have known him during his many years' residence here. NUGGET.

From Clover Valley.

(Correspondence of the Columbian.)

Almost all haymaking is about done in this neighborhood. Rain is very much needed. The famous wild clover pasturage is getting dried up so much that the cattle have to ramble a good deal to get pasture. Quite a number of parties have been prospecting for land through the prairie on south side of the Nicomekl river recently. They express themselves well satisfied with the quality of the land. The council are inviting tenders for the construction of a ditch for road across the prairie on north side of the river. If a bridge be built across the river this will open up some 2500 or 3000 acres of really choice open lands, as well as the timber and alder bottom lands contiguous thereto and all that is wanted to make it one of the most beautiful spots on the continent of North America is money, brains and muscle; and from all I can learn they are coming.

From Port Moody.

(Correspondence of the Columbian.)

The ship King Ceolric, having discharged her cargo, is awaiting sailing orders, which would probably have been received before this had it not been for the telegraph strike. Meanwhile floors are being laid in the ship's hold preparatory to receiving her next cargo which will probably be coal for San Francisco. Capt. Melville and family, and also Mrs. A. J. Hill, returned from Victoria by str. Cariboo Fly on Tuesday. Mr. Hill is recovering satisfactorily from the injuries he lately received. Track laying continues. A new store is in course of erection a short distance below the wharf. As seen from the water it occupies a commanding position. It is proposed to have the post office transferred to Mr. Grant's store, at the Bay City, for the greater convenience of the people. Quite a number of ladies and children from the Royal City are rusticating at Benson's. I understand that service will be held on board the King Ceolric on Sunday by Rev. Mr. Thompson, of Granville.

For bargains in dry goods, millinery and clothing, go to Jas. Ellard & Co's. See adv.

From the North Arm.

(Correspondence of the Columbian.)

A trip down the North Arm at this time of the year is very enjoyable and interesting. Upon almost every farm may be seen in operation the various processes of hay-making: mowing, raking, pitching, loading, and hauling. The number of men and teams required for these operations is quite considerable, and the scene is very animated. There are in this settlement this year about 1200 acres of meadow land. At 2½ tons to the acre (a fair average) the crop will amount to 3000 tons. This is being rapidly gathered in, and it is in perfect condition. A new and improved hay-press is to be introduced into the settlement this season, so that the hay put up here will be fit for shipment to any market. The dip of the fisherman's oar and the fisherman's merry song continue to furnish music which soothes the dreamless pillow of the honest farmer. A spirit of enterprise shows itself at the cannery in the use of the most approved machinery for carrying on the several operations of their business. They have this year added a steam boiler and retort for completing the cooking process, a very high temperature being secured by means of compressed steam. It is to be hoped our worthy council may catch the spirit of enterprise and progress and build us some roads before wet weather sets in.

From Chilliwhack.

[Correspondence of the Sentinel.]

Having occasion lately to visit the Chilliwhack and Sumas settlements I was agreeably surprised at the rapid growth and improvement in the last few years. At the Chilliwhack landing business is quite lively, and the store and hotels will compare favorably with the best in New Westminster or Yale. The municipality never allowed any liquor to be sold in the settlement, as a consequence there is neither a drone nor a drunkard to be seen anywhere; everyone is busy, and everyone is hopeful. Piles of hay and other farm produce are to be seen awaiting shipment to the various points on the river and the railroad where they are required. Going inland the country presents a pleasing appearance; the hay crop, which is very extensive, is nearly all saved, and the ripening fields of grain will soon be ready for the reaper, and promise an abundant harvest. The farm houses, which are not only comfortable, but, in many instances elegant, are all surrounded by gardens and orchards, and if anything is lacking to add to the beauty of the place it is the neat trimmed quickset hedge in place of the rail fence. In many places the country is really divided by groves of maple and willow into natural parks, this is particularly noticeable on the bends of the Chilliwhack and Luck-a-Kuck, and near the Sumas landing on the property of the Wilson Bros. The land for two or three miles back from the Fraser is about all occupied, but toward the foot hills there is a large extent of superior land still open to settlement, and to parties seeking a home in British Columbia, I know of no other place where they would be more likely to succeed than in the thriving settlement of Chilliwhack.

From Alaska.

[From the Colonist.]

News by the steamship Idaho states that business is lively in camp and gold dust plentiful. In the basin the miners were taking out $8 per day per man. In the treadwell claim they have penetrated the surface and struck gold in the lower tunnel, and the rock there proves equally as good as that found in either of the other tunnels. The people have been watching operations in this ledge knowing that if the tunnel proved good it must be one of the richest mining claims on the coast. At the Treadwell claim the manager is well pleased with the present outlook, and there is little doubt but there will be much more doing next spring. Powers & Co., who are washing the surface of their mine, are doing a good business. At Pyramid harbor the salmon had not commenced running on the 16th inst., but both canneries are preparing to attend to a large number when they did appear. About 24 miners came down on the Idaho; they represent that business is not so good in Harrisburg this summer as last, and free miners are not doing anything extraordinary. In one claim they were making $10 per day. The best claims round Harrisburg were those of Dick Harris, Mike Powers and Coon's. As a rule miners could not afford to pay Siwashes $2 per day, and nearly all had returned that went up this spring. At Douglas Island, where there is a placer mine and a small stamp mill, there were two or three men working. The stamp mill up the gulch was not at work. Nothing had been heard from Yukon. Among the passengers by the Idaho were two young Alaska bears, about five months old, who felt inclined to grumble because the captain did not keep a cow and some tame gulls. A number of miners left Stickeen river this spring to wait at Harrisburg, in expectation of hearing news from Yukon. Three men, B. Johnson, C. Monroe, and another, left Wrangel last June to prospect a tributary of Liard river, that has not as yet been tested. The spot is about 120 miles away from any habitation.

The Northern Pacific.

ROAD TO BE IN OPERATION BY 10TH SEPT.

PORTLAND, Or., July 17th.—R. E. O'Brien, Chief Engineer of the Oregon and Transcontinental Railroad Company, says that the work on the inclines on both sides of the Columbia river at the end opposite Kalama is being pushed rapidly. Track-laying on the Kalama branch will begin this week, and the grading and bridge work are so well advanced as to warrant the statement that the road will be in operation by September 10th. An incline will also be built on the west bank of the Willammette river, opposite Albina, so that, with two transfers, trains can be run from St. Paul to Seattle in a few days after the last spike on the Northern Pacific is driven. For the present, transfers of cars will be made on barges, in two of steamers, at Albina and at Kalama. Mr. O'Brien hopes to be able to take Mr. Villard and party from St. Paul to Puget Sound in the same cars that leave New York.

A stage line from the Livingstone, M. T., branch to the Yellowstone Park will be be opened for travel on Friday, the 20th instant. The distance is from thirty-five to forty miles. The hotel in the park was opened for guests Sunday.

The case of Ellis G. Hughes, who asks for a permanent injunction against the Northern Pacific bridge across the Willamette river has been set for hearin the United States Circuit Court for the 30th inst.

At the railroad front at Missoula, M. T., yesterday, 400 whites and 125 Chinese were laying track. The road is finished seven miles from there, save on the second crossing of the Missoula river, where a temporary bridge will be completed to-day. It is expected that the Big Blackfoot river will be crossed some time this week, beyond which the bridging is finished for twenty-eight miles. After the Blackfoot is crossed two and a half miles of track per day will be laid, and the junction will be made September 1st, or within a day or two after, at the mouth of the Little Blackfoot river, where the Utah and Northern Road intersects the Northern Pacific.

Whirling Down Niagara.

A THRILLING STORY OF THE RESCUE OF FOUR MEN.

[From the Buffalo Commercial.]

Just as a grain scow containing a crew of four men, and towed by two horses, swung out of the Chippewa cut into the Niagara river, she met a rift of timber rather near the shore for the scow to pass between it and the land. The scow was forced to take the outside. The driver of the horses did his best to keep the line clear by urging his horses, but it finally caught in the logs and snapped. As the rope parted, the boat trembled on the surface for an instant, as if in dread of the terrible fate that awaited it, and started for Niagara Falls at a terrific pace. The scow, being destined for canal navigation, had no small boat or anchor.

Appreciating in an instant their awful danger, the men on the scow yelled to the men on the raft to get a boat quick. One of their number sprang ashore and ran for Chippewa, shouting as he ran: "Help! a boat, quick! men going over the falls!" The sound of his voice reached the village considerably in advance of the man, and the cry was there taken up and repeated from street to street. The people poured out of their houses and shops, each inquiring of the other what could be done. Some scattered to hunt for one, while those who felt that they could be of no use if a boat were found, ran down the creek bank to see what was the situation on the river.

On reaching it we were horified to see that the scow had already got considerably below the mouth of the creek, and was speeding down the stream with its precious human freight, to what seemed certain destruction. Some of the men on the vessel were on their knees, with clasped hands and upturned faces, commending their souls to God. Very soon the Canadian bank of the river was lined with hundreds of people, while quite a crowd were seen on the Goat Island side. They were all agonizing witnesses of four fellows in horrible terror.

Just as hope had been abandoned, apparently, by people on land and men on the scow, a voice cried from the upper end of the crowd, "Here comes a boat." In an instant every eye was turned in the direction of Chippewa creek, and there some of them recognized the tall and athletic form of a bargeman named Smith, in an ordinary clinker boat, pulling boldly into the stream.

As he forged out into the river he made a hasty survey of the situation, and then plied the white ash with redoubled energy. As he sped along the boat almost leaping from the water at each stroke, a cheer arose from the people on the shore that fairly rent the air. The moment Smith appeared, the attention of the men was riveted upon him and his frail craft. On and on he shot, each stroke narrowing the distance between him and the scow, but the latter was getting alarmingly close to the rapids, to enter which was certain destruction to all on board.

Those of us on shore could not help admiring and applauding the heroism of young Smith, but we could only feel that the result of his daring would be to add another to the list of the lost. As he neared the scow he turned his head and shouted to the men: "Scatter along the side of the boat and drop in as I pass by." The command was promptly obeyed, and in an instant the little craft was alongside. One after another the men sprang in, until the four were safely in the bottom of the boat.

Now came a moment of painful anxiety. "What will he do?" was the query that came to every mind. Smith had his plan of action and never hesitated a moment. At a point some distance from the Canada shore the current divided at the head of the rapids, part of the stream flowing around an island in the vicinity of the burnt spring. In reaching the current leading around the island lay the only hope of escape. Taking a diagonal course around and down the stream, Smith bent every effort to reach the Canadian divide. It was a desperate struggle for the lives of five men between the seething, boiling waters and the muscle and endurance of young Smith, with the odds seemingly against him. But the divide was finally gained, with not a boat's length to spare, and the frail craft shot down between the island and the mainland like a rocket. At the foot of the island the channel widened materially, the current slackened and the water became more shallow, and here young Smith landed his boat, having performed one of the most heroic and daring feats ever performed by mortal man.

When and Whom to Marry.

As to the age when people should marry, the lady should, in my opinion (says Rev. Dr. McKendree), be 20 or 22, and the gentleman five years her senior. Poor men cannot marry extravagant girls, who expect as good a home as their parents were only able to acquire after many years of toil. The deceit practiced on both sides is very great. The ugly suitor gets a tailor to hide his deficiencies; the unsightly maiden calls in the aid of her rouge-pot and milliner. Until recently marriage brokerage was carried on in France. We Americans are guilty of the same thing in another way. Mothers sell daughters to the highest bidders, and daughters sell themselves for gold to men old enough to be their grandfathers. Such women would no more choose honest mechanics for husbands than they would convicts from the penitentiary. There is no reason why women should not choose as well as men. At present the men have all the advantage. No girl is fit to be a wife till she can, if necessary, cook a meal, make a dress, and keep a house in order. Accomplishments are good, but a tired husband would much prefer a good square meal. All matches that are brought about by selfish motives are unholy, and women who marry for position or wealth are just as guilty as those who sell their virtue for a given sum. They are, in fact, living a life of legalized prostitution. Marriages in which there is no adaptation are unlawful. As oil and water will not unite without alkaline, so many a couple are united by means of gold. Such artificially made matches are often broken. You may force alcohol and gum camphor to blend, but at presence of water the alcohol elopes and leaves the camphor a grass widow. In like manner a third party often steps in between a badly-assorted pair, with what results can be easily seen. None but those who have been united through pure motives, and deep, abiding love, have fulfilled the conditions under which a man and a woman may really become husband and wife.

Flies! Flies! Flies!

Catch 'em alive! Why buy when you can go to Webb's and get Flies, Lines, Rods, Reels, and every kind of tackle that will catch fish. [je9-3m.

One pound of Johnston's Fluid Beef is guaranteed to contain more real and direct nourishment than 200 lbs. of Liebig's or any similar extract of beef. The British Government analyst has pronounced it the most perfect food he ever examined. For sale by D. S. Curtis & Co. jy4-3m.

REAL ESTATE.—Mr. Wm. Clarkson has opened a land office in the premises adjoining Mr. Keary's book store, where he will furnish terms and particulars to persons desirous of purchasing either city or farm property, of which he has a large number of lots to dispose of.—*Adv.*

A VOICE FROM THE UNITED STATES.—I have suffered for the last 20 years with Dyspepsia and General Debility, and tried many remedies, but with little success until I used Burdock Blood Bitters, when relief was quick and permanent.
A. LOUGH, Alpena, Michigan, U.S.

WHAT EVERY PERSON SHOULD KNOW. The grand outlets of disease from the system are the Skin, the Bowels, and the Kidneys. Burdock Blood Bitters is the most safe, pleasant and effectual purifier and health-restoring tonic in the world. Trial bottles 10 cents.

A PLEASANT ACKNOWLEDGMENT—"Had sour stomach and miserable appetite for months, and grew thin every day. I used Burdock Blood Bitters with the most marvellous results; feel splendid."
MRS. JOSEPH JOHNSON,
Pittsburgh, Pa.

T. R. Pearson & Co. have just opened out a very large and varied assortment of extremely handsome Church of England common prayer and hymn books. They are the finest ever shown in the city.—*Adv.*

T. R. Pearson & Co. will receive subscriptions for that excellent monthly, *Resources of British Columbia*, $2 a year. A full supply of the first numbers on hand.—*Adv.*

For all troubles of the Throat, use Allen's Lung Balsam. See adv. in another column.

Job printing of all kinds neatly done at the COLUMBIAN office. Prices will be found lower than at any other office in the province.—*Adv.*

POCKET CUTLERY.—T. R Pearson & Co. have received an assortment of Pocket Cutlery direct from England.

For diseases leading to Consumption, use Allen's Lung Balsam. See adv. in another column.

Teacher Wanted.

WANTED, FOR NORTH ARM PUBlic school, a qualified teacher. Applications must be sent in by the 7th July. Address,
L. THORNBERG,
jy25-td] Sec., North Arm P. O.

School Furniture.

1 TABLE, 24 CHAIRS, 26 DESKS, 6 Maps, 2 Blackboards, 1 Bell; almost new; for sale at a **Decided Bargain.**
jy21 tc] E. ROBSON.

Teacher Wanted.

WANTED, A DULY-QUALIFIED male teacher for Prairie school. Duties to commence at the beginning of next term. Apply to
A. INNES, Sec'y,
jy4-tc] Langley.

NOTICE.

NOTICE IS HEREBY GIVEN THAT no bills for goods furnished on account of the corporation will be paid unless supplied by an order from the Mayor or some member of the Council.
By Order.
JAMES ORR, C.M.C.
New Westminster, July 17, 1883. [18-tc

BOYS' SCHOOL
NEW WESTMINSTER.

PRINCIPAL, . . . REV. C. J. BENTON
Graduate of King's College, N. S.

This institution will be opened in the Fall. Board and Tuition, $200 per annum. For particulars apply to the Bishop of New Westminster. [jy7-3m.

All Saint's Mission School
NICOLA VALLEY.

LADY PRINCIPAL . . . MISS WESTON

NO CHARGE FOR TUITION.

For terms for Boarders apply to
JOHN CLAPPERTON,
jy7-3m] Hon. Secretary.

IMPORTANT TO
FISH CANNERS
THE EUREKA CAN-FILLING PROTECTOR

THIS SIMPLE DEVICE SAVES AT least ninety per cent. of the labor of cleaning cans, and also prevents leakers. It is exceedingly simple, cannot get out of order, and will last for years. It has been adopted in the canning establishments of Messrs. Laidlaw & Co. and Ewen & Co., where it gives great satisfaction. The Protectors will be sold at a very reasonable figure in comparison with the benefit derived. Patented in Canada, and patent applied for in the United States. Canneries supplied by Messrs. E. S. Scoullar & Co. Particulars on application.
jy21-1m] THOS. LEVI, Patentee.

MONEY TO LEND.
Lands for Sale.

W. NORMAN BOLE, Barrister,
ap28-3m] New Westminster.

"SUMAS DYKING AMENDMENT ACT, 1883."

I HEREBY CALL A MEETING OF those interested for the purpose of appointing an arbitrator, in terms of above Act, at the school house, Matsqui, at 3 o'clock p. m., on the 31st inst.
C. B. SWORD.
Matsqui, 2nd July, 1883. [jy4-1m

GEM JARS,
JELLY GLASSES,
CHEAP TUMBLERS,
—AND—
Bottling Wax
—AT—
C. G. MAJOR'S.
jy21-tc

W. R. HOAR'S
NEW HARNESS SHOP

Columbia St., opp. Hyack Hall.

Every description of work in
SADDLES,
(English or Mexican,)

Carriages or Wagon Harness, Leather, Horse-Clothing etc. ☞The best Santa Cruz Leather used. Charges moderate. A trial solicited. [my19-tc.

NOTICE.

NOTICE IS HEREBY GIVEN THAT I intend to apply to the Chief Commissioner of Lands and Works for permission to purchase 200 acres of land situate on a small bay on the northwest end of Texada Island, near Marshal Point, District of New Westminster, described as follows:

Commencing at a stake set on shore of small bay; thence east 40 chains; thence south 50 chains; thence west 40 chains; thence north to shore line of Texada Island; thence in a northeasterly direction along shore line to point of commencement. EDWARD TRIM.
By his attorney, HARRY TRIM.
New Westminster, June 22, 1883. [2m

Burdock Blood Bitters.

WILL CURE OR RELIEVE

BILIOUSNESS, DYSPEPSIA, INDIGESTION, JAUNDICE, ERYSIPELAS, SALT RHEUM, HEARTBURN, HEADACHE, DIZZINESS, DROPSY, FLUTTERING OF THE HEART, ACIDITY OF THE STOMACH, DRYNESS OF THE SKIN,

And every species of disease arising from disordered LIVER, KIDNEYS, STOMACH, BOWELS OR BLOOD,

T. MILBURN & CO., Proprietors, TORONTO

Frank Siddall's Soap
FURNISHED BY
HENRY W. HUGHES.

THE ABOVE ARTICLE HAVING been tried by nearly every lady in town with success, needs little or no description, but for strangers the following is printed:—It does the washing for a family in two hours; no boiling allowed; little or no rubbing on the board; blue not needed; does no harm to clothes. Plenty of reference if desired. One bar does two weeks' washing. The finest soap known for face and hands, shaving, etc. Once used, it becomes a necessity. Money refunded if the above is not true.

The undersigned being the first to introduce it, respectfully asks the ladies to patronize him. Orders kindly received by Ellard & Co., at the Occident Hotel, and orders received and SOAP supplied at Mr. C. G. Major's, cor. Columbia and Mary streets.

Being well known as agent for all newspapers, magazines, and books sold by agents only, I need no introduction. To those out of town, a letter will receive prompt attention. Address
H. W. HUGHES,
mh21 New West., B. C.

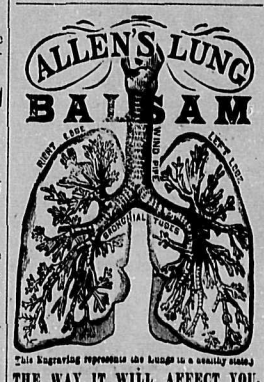

This Engraving represents the Lungs in a healthy state.

THE WAY IT WILL AFFECT YOU.

It excites expectoration and causes the lungs to throw off the phlegm or mucous; *changes the secretions and purifies the blood;* heals the irritated parts; gives strength to the digestive organs; brings the liver to its proper action, and imparts strength to the whole system. SUCH IS THE IMMEDIATE AND SATISFACTORY EFFECT that *it is warranted to break up the most distressing cough in a few hours' time,* if not of too long standing. *It is warranted* TO GIVE ENTIRE SATISFACTION, EVEN IN THE *most confirmed cases of Consumption! It is warranted not* to produce costiveness (which is the case with most remedies), or affect the head, as it contains no opium in any form. *It is warranted to be perfectly harmless* to the most delicate child, although it is an active and powerful remedy for restoring the system. *There is no real necessity for so many deaths by Consumption,* when ALLEN'S LUNG BALSAM will prevent it if only taken in time. Physicians having consumptive patients, and who, having failed to cure them with their own medicines, we would recommend to give ALLEN'S LUNG BALSAM a trial. *Sold by all Druggists.* je30-1m.

NOTICE.

AN IMPRESSION HAVING GONE abroad that I have disposed of my property at Port Haney, I hereby state that such is not the case.
THOMAS HANEY,
au30tc Port Haney, B.C.

THE RANCHER'S OAK
CHILLIWHACK, B. C.

J. C. HENDERSON,
COMMISSION MERCHANT,
Jobbing and Retail Dealer in
GENERAL MERCHANDISE

WE WISH TO THANK OUR NUmerous customers for their liberal patronage and support during the past two years, and we hope to manage the business in such a way as to secure a continuance and increase in the same. Remember, we buy largely, and are prepared to sell as

Low as any Other House

In the Province, as we carry the Largest Stock on the Mainland (outside of New Westminster). Our stock consists of

Dry Goods,	Glass & Putty,
Notions,	Drugs,
Underwear,	Patent Medicines,
Clothing,	Ropes,
Hats & Caps,	Hardware,
Books & Station'y	Farm Implements
Doors,	Carpenters' Tools,
Windows,	Wooden Ware,
Nails,	Paints & Oils,
Groceries,	Brushes,
Provisions,	Furniture,
Boots & Shoes,	Lumber,
Crockery,	Wall Paper,
Glassware,	Etc., Etc.

SPECIAL NOTICES.

One Single Buggy and Harness for Sale.

Don't forget that we take all kinds of Farm Produce, at Market Rates, in exchange for goods.

☞All book accounts for 1882 and 1883 must be closed by 1st October, 1883, without fail.

A Clearance Sale to commence 1st September, 1883, for 30 days.

CHEAP JACK,
THE RANCHERS' PAPOOSE.
je20-6m.

HARVESTING MACHINERY

MOWERS:
MODEL BUCKEYE,
Canadian Make.

REAPERS:
BUCKEYE,
American Make.

SULKY RAKES:
SELF-DUMPING ITHICA,
Canadian Make.
CHAMPION
American Make,

PLOWS;
STEEL & IRON PLOWS
American Make.
GILPIN'S SULKY PLOWS

GRANT'S FAN MILLS
American Make.

AGRICULTURAL TOOLS,
A large assortment, and the largest stock in the Province of
IRON AND HARDWARE

—Sole Agents for—
American Buckeye Machines

Matthews, Richards and Tye
YATES STREET, VICTORIA.
je13-tc.

Our Story.

NELLIE'S MEMORIES.

(Continued.)

"Nay, Nellie, there you are unjust. You know Bruce would never leave his post while there is really work to be done; but these are slack times; and it is not because Dudley is such a steady old coach, and will not stir from the premises while father is away, that my poor Bruce need stay and help him do nothing too."

"No, but he might offer to remain in his place and give him the chance of a holiday," I persisted. Louie shrugged her shoulders.

"I don't believe he would go if Bruce were to ask him; he does not care for the Thornton set like we do."

"Is Colonel Grey to be one of the party, may I ask?"

"Of course; it is got up for him, to show the London man of fashion the beauties of our rural life."

"He has had ample time for seeing them over and over again. I understand he was to have left last week; why is he staying on like this? Louie, don't smile so provokingly; pray, pray speak out."

"Why, do you suppose I am answerable for the colonel's movements, Nell? He may remain a month or two more for aught I care," and Louie hummed a gay snatch to herself. I laid down my work with a dissatisfied feeling; really she was a most provoking creature.

"Louie, you do know, and you do care. What are Colonel Grey's intentions?"

"I suppose to flutter moth-like round the flame till he gets his wings singed for his pains," she returned saucily and perfectly unabashed.

"Really, Louie," I replied, "verily I believe you are the vainest as well as the most heartless of girls; do you mean to entrap that unfortunate man into a declaration of affection, and then refuse him as you did the others?" Louie laughed long and merrily.

"What nonsense you talk, Nellie, as if you did not know me better than to suppose I should take the trouble to entrap any one; why, they may all go for what I care. Entrap them, indeed!"

"But you smile upon them in your own gracious way till they think you like them; oh, Loo, you should take care. You do not mean to flirt, I know, but think how your manner deceived poor young Hazlewood, and the years he was getting over his disappointment; and Frank Lingram too?" Now Frank Lingram was the Rev. Edgar Dale's young curate, who, presuming on his white hands and fair face, had had the coolness to lay himself and some ninety pounds per annum at Louie's feet; an offer I need not say most graciously declined. The young clergyman and his romantic attachment had furnished a fruitful source of fun to the boys, and now as I mentioned his name a whole world of comic humor shone in Louie's eyes, eyes often more beautiful than true.

"So you would have seen me the wife of Frank Lingram, would you? You would have judged me fitly mated with that feeble effeminate boy?" and she shook her wealth of ruddy hair from her face with a proud, scornful smile.

"On the contrary," I replied, "I think more highly of you and of your taste than that; what I mean is, that you commit a grave error in giving tacit encouragement to men whom nothing would induce you to love; they offer you homage, you accept it smilingly, and as if you appreciated it; is this fair or honest? Certainly beauty is a dangerous gift, but——"

"Oh, Nell, Nell, I never knew you begin a long sermon on propriety and feminine decorum, without taking as your text the dangerous attraction of beauty or the amount of responsibility it incurs. I know I ought to listen to the lecture out of gratitude for the compliment; but I am not in the humor for it to-day, so please spare me."

"I did not mean to lecture you," I replied, somewhat nettled.

"No, I am sure you did not: look here, Nell," and she came and knelt at my feet, laying violent hands on my work, "don't be hurt with me for my wilfulness. I know all you say is perfectly right and true; I know Louie is a sad creature, always has been, and always will be;" then, in graver tones, folding her hands on my lap, and looking up into my face with her large calm eyes. "Of course I plead guilty to all these crimes of which you accuse me. I am vain, selfish, and I dearly love admiration, though I would not court it. I could not live unappreciated. What were Queen Loo without her kingdom and her subjects, Nell?" I stroked her hair without speaking.

"I own all this, dear, and I am not ashamed to own it, but when you speak of these lovers of mine, for such I know you regard them, you do not touch me, you excite no pang or feeling of remorse. I am but a skeptic, I believe, in love affairs; these men admire, court, and like me, but which of them loves me with the honest, manly, self-denying love which Keith bears to you—a love true through life to death, the only love worthy of a woman's acceptance? Come, don't cry, little sister, I did not mean to wound you, we will not talk of poor Keith any more."

"Young Hazlewood," I faltered.

"Has transferred his allegiance to Belle Thornton; so much for his broken heart. Frank Lingram has joined the High Church party, and advocates celibacy of the clergy. Colonel Grey, if he does me the honor to propose, which I greatly doubt; gentlemanly, accomplished as he is, and the owner of five thousand a year and a London house——" she paused.

"Well, Loo, are not these strong recommendations? You said you would never marry a poor man."

"I will never marry Colonel Grey," she answered shortly.

"Why, what fault has he, Queen Loo?"

"He—so cold, so passionless, so faultless, so—don't speak of him, I loathe his name!" then, after a long pause, "Nell, I believe I shall never marry."

"Fie, what heresy! You an old maid! the saints forbid, as old Bridget says."

"I shall never marry," she repeated firmly, "because I shall never love any one well enough. I do not think there is a person in the world for whose sake I could resign my own will, to whom I could bear to submit myself; yes, I see it clearly, I have no heart to lose."

What could I say in answer to such strange words, but that time would prove that the right person would come some day, and such-like homely adages, with which I strove to rouse her from the musing fit into which she was falling? At that moment little Rill gave a semi-waking cry, and stretching out her arms drowsily, inflicted such a blow in poor Nettle's eye, as caused her to limp off howling. Loo stooped down, and lifted her into her lap, and as she did so, and sat cradling the sleepy child in the sunlight, there came such a yearning, loving light into her eyes. I had seen that look before. I had seen it once when she took an infant from its dying mother's breast, and stilled its hungry wailings, and once when she stood beside a sick boy's cot; an expression I can only describe by terming it "the divine look of maternity." Many years afterwards I stood in an ancient picture-gallery, and saw that look on the face of a Madonna there. I left her crooning out a low plaintive song, and gathering up my work, went about my household business; but our conversation had left a weight on my mind. Was it, could it be true, what she said about having no heart? or was it that she had given it all to us? No; I would not believe it; from my daily intercourse with her, I felt there were depths in her unfathomed yet, a vast wealth of love, of which none dreamt, no, not she herself.

My fit of perplexity lasted till Dudley's cheery whistle summoned me to my place at the table, but I felt inexpressibly chafed on entering the room, to see Louie bending with a placid smile over a bouquet of exquisite hothouse flowers, which filled the place with their fragrance, and admiring them with undisguised pleasure.

"I told Colonel Grey I adored flowers; they are very beautiful, very, and most tastefully arranged. Don't pull the scented geranium-leaves off, Bruce, I will give you a piece after dinner; I must put them in water now."

I turned away, feeling positively aggrieved; she would accept those flowers then from a man she just told me she abhorred, and when I looked up my thoughts were reflected in Dudley's eyes. I think there was a slight shade pervading our circle that day; Louie, to be sure, laughed and talked enough for all, but there had evidently been a few words between the brothers, very few of course, for they were generally on excellent terms; but Bruce was huffy with the boys, and Dudley very quiet.

When we had finished, Louie went up-stairs to prepare for the water-party; the boys grasped satchels and caps and raced off to school, and Bruce lounged against the open garden door and whistled softly to himself. I had filled my apron with food for the chickens, and was passing him, Rill as usual toddling after me, when he caught me by the arm.

"Stop a minute, young woman; what a hurry you are in! I want to speak to you." I stopped obediently.

"I say, Nell, it is such an awful bore about this water-party; I don't a bit want to go, but the Thorntons pressed me so, and Loo seemed to want me, and so I promised, and now I can't get out of it."

"No, not exactly that either, only—well, the fact is, Dudley and I had some words about it; he said something about my shirking work when the governor was away, or something that sounded like it, and it riled me tremendously. You know there are things a fellow can't stand even from his own brother, and I was hot and spoke up, and now I am afraid Dud is in an awful way."

"Oh, Bruce, I said, the tears coming into my eyes, "I know you have hurt him, I noticed directly how grieved he looked; how could you?"

"He had no right to lecture me," he replied, sullenly, "no right at all. I am as much master as he is; but he has such old-fashioned notions about everything: he is as bad as the governor himself, or worse." I sighed heavily.

"Dear Bruce, you have always got on so well together, don't, pray, have any unpleasantness during father's absence, for him to notice on his return. You know it was your fault; I am sure he never meant to hurt your feelings, he who never says an unkind word to anybody; do, please, make it up."

At that moment Dudley's foot sounded on the stairs, and before I could get away, he was beside us. Oh, how bright and good he looked, with that pleasant smile on his face as he walked up to us and laid his hand on Bruce's shoulder!

"I am afraid I vexed you, old fellow, this morning; I know I spoke hastily, don't remember it, please." Bruce turned round with a smile, and they shook hands. Such a few words, such a brief reconciliation! but I believe the brothers never loved each other so well as at that moment.

"Nellie, I have an hour to spare, and a most interesting book, be quick with your chickens and let us go into the orchard and enjoy it together."

Who so happy as I, as I trudged off, and threw my heap of corn to the first comer in the poultry yard, a supercilious old cock, my pet aversion, never waiting to see if my favorite little bantam mother and her brood got a bit, and then ran back to Dudley, who was walking down the shrubbery, with Rill holding tightly on one finger!

A green door in the garden-wall admitted us to the orchard, and a very quiet and peaceful spot it looked this afternoon, so cool and shady under the apple-trees; so bright with yellow buttercups and cowslips. Little Rill was all in haste to gather the golden treasures, and it seemed to afford her great delight to make up endless nosegays with blades of grass and lay them on my lap, to be repaid with kisses. Dudley selected the shadiest nook, and depositing me and my work-basket in what I called my "green velvet chair," being a little grass hillock under our famous King Pippin tree, laid himself down at my side and opened his book; but what with baby's ceaseless interruptions, and the lazy beauty of the afternoon, we had little or no reading. Somehow I had much to say to him which he seemed pleased to hear; so we talked of Louie and Keith, and father's return, and Dudley's last pet scheme for the amelioration of labor at the factory, till the afternoon slipped away like magic, as all happy hours do in this world of ours.

Sometimes now I shut my eyes and try to realize those happy scenes of my old home life; the sun-flecked orchard, and my mossy throne under the apple trees, Dudley's dear love, and my little Rill's tripping feet among the cowslips; oh, those little tripping feet! oh, my sunny-haired darling!

Dudley had to run to the factory before tea, so I went in and put some finishing touches to father's room, and then sat down and played one of Dudley's pet airs on the piano—how seldom I seemed to have leisure to play and sing now!—and before I had finished, he was standing beside me and humming an accompaniment.

(To be Continued.)

T. R. Pearson & Co. will receive subscriptions for that excellent monthly, *Resources of British Columbia*, $2 a year. A full supply of the first numbers on hand.—*Adv.*

C. G. MAJOR

Importer and dealer in

GENERAL MERCHANDISE

NEW

GOODS

Brussels Carpets,
Tapistry Carpets,
Wool Carpets,
Lace Curtains,
Tapistry Curtains.
Nottingham Curtains
Black Cashmeres,
Colored Merinos,
Cashmere Twills,
Cashmere Twills,
Lustres and Alpacas,
White Table Damask,
Brown do,
Table Napkins,
Diapers,
Irish Linen,
Muslins (book),
Brilliants.

White Sheeting,
Plain and Twill, every width.

Brown Sheeting,
Plain and Twill, every width.

White and Unbleached
COTTONS,
Every Quality and Price.

TOWELS,
White and Brown Turkish, Huckabuck Honey-Comb and Linen.

NEW

CLOTHING

Large Stock, Best Materials, Latest Styles, and Low Down Prices.

Everything in

GROCERIES

Provisions, Crockery & Glassware

What you don't see ask for,
And what we don't keep we will get.

C. G. MAJOR

Importer and dealer in

GENERAL MERCHANDISE

GEORGE MEAD

Hair Dresser and Perfumer,

NEW WESTMINSTER, B. C.,

BEGS TO NOTIFY THE RESIDENTS of New Westminster and vicinity that he has imported direct from London, England, a splendid assortment of

PERFUMES,

Toilet Soaps, etc., from the very best manufacturers in London and Paris.

Lubin's Paris perfumes ...	$1 00 per bot
E Pinaud's do ...	1 00 per bot
Rimmel's London do, 50c and	75 per bot
Cleaver's do, 50c and ...	75 per bot
Hovender's do, 25c, 35c and ...	50 per bot
Maria Farina's Eau de Cologne, small size ...	50 per bot
Hoyt's Eau de Cologne, large.	1 00 per bot
Hoyt's Eau de Cologne, small	25 per bot
Murray & Lanman's Florida Water ...	75 per bot

DALMAHOY'S CURIOUS ESSENCE,
The most lasting perfume known, $1 50.

J & E ATKINSON'S WHITE ROSE PERFUME,
The only gold medal highest award for English perfumery, $1 00 per bottle.

GLASS STOPPERED SMELLING BOTTLES,
Filled with salts ready for use, 50c, 75c and $1 00 per bottle.

JEAN VINCENT BULLY'S PRIZE MEDAL TOILET VINEGAR,
For daily ablutions a few drops poured into the water before washing will neutralize any impurities, refresh the skin and restore it to its prestine freshness and bloom. For the mouth, a few drops with water act as an excellent dentifrice, preserving the gums and teeth, and by imparting a sweet and delicious odor to the breath is invaluable to smokers. It is also splendid for removing pimples from the face. Price, 75c per bottle.

IMPORTED TOILET SOAPS.

Rose Printaniere Soap—the most delicious perfume. More especially recommended to ladies and to mothers of families for the toilet of children. 3 cakes in a box, 50c per box, or sent by mail to any part of British Columbia, postage paid, for 55c per box. One trial of this soap will give satisfaction.

A very superior Glycerine Soap, 3 cakes in a box, 35c. Highly perfumed.

Hovenden's London Soaps, 3 cakes in a box (Almond, Honey and Windsor), 25c and 35c per box.

Hovenden's Mitcham Soap, recommended not only for its quality and delicate perfume, but also for its refreshing and cooling effect upon the skin. 3 cakes in a box for 50c. Sent by mail, postage paid, 75c.

Pear's Transparent Toilet Soaps, 35c per cake; sent by mail, 50c.

Pear's Transparent Shaving Sticks, in a very nice box, 35c per stick; sent by mail, 50c. Over 100 years established as the cleanest and best preparation for shaving.

Roehm's Transparent Soaps, a very fine article, 25c per cake; shaving sticks, 25c, in a very nice box.

Hovenden's Emollient Shaving Soap, 12½c and 25c per cake.

Wright's Coal Tar Soap (London), the only coal tar soap recommended by the entire medical faculty. For the nursery and the toilet this soap is invaluable. It has received the highest commendations from the entire medical profession. It is unrivalled for shaving; 25c per cake, or 50c for 3 cakes.

Glissadermos, a balsamic cream for shaving without the use of soap or water. Sold in collapsible tubes, 50c each; sent by mail, 60c.

HAIR OILS

AND TOILET PREPARATIONS.

Otto of Rose Pomade made in London.
Bay Rum Pomade made in Paris.
And other kinds of pomades.
White Rose Brilliantine.
Lime Juice and Glycerine.
Hovenden's Hair Restorative, 75 cents.
Ayer's Hair Vigor, $1.
Burnett's Cocoaine, $1; small size, 62½c.
Bandoline for the Hair.
Rose Hair Oil.
First-class assortment of London hair oils.
A good assortment of Cosmetiques, White, Black and Brown.
Glycerine Cold Cream, 25c per bot.
Vaseline Camphor Ice, 25c per bot.
Cold Cream of Roses, 25c per bot.
Gosnell's Cherry Tooth Paste, 50c.
Hovenden's Otto of Rose Tooth Paste, 35c.
Hovenden's Tooth Powders.
Violet Powder.
Violet Powder Boxes, 25c and 50c each.

BRUSHES.

A splendid assortment of Tooth Brushes made in London to order, 25c and 35c each.

A large assortment of Hair Brushes from 50c to $3 each.

Dr. Scott's Electric Hair Brush, sent by mail, postpaid, for $1.

A good assortment of Nail Brushes, 25c and 50c each.

Hair cutting Combs and dressing Combs 25c and 50c each.

Shaving Brushes, 25c, 35c, 50c and 75c each.

RAZORS.

A first-class assortment of Razors, imported direct from Sheffield. I will send any person a good Barber's Concave Razor by mail at $1.50 each. I have sold the same kind of Razor at $2.50, but having imported a large stock direct from the manufacturer, enables me to sell cheap for cash, whereas, before I imported from San Francisco, and I could not sell them for less than $2.50 each. I have a large stock of Razors from $1 to $4 each.

Pocket Knives from 12½c to $2 each.

PIPES.

A splendid assortment of Meerschaum Pipes, G B D Briarwood Pipes, Amber, Ivory and Horn Mouthpieces.

A good assortment of Collar Studs and Cuff Buttons.

The very best Bath Sponges, small Turkey Sponges, and bath sponge baskets.

Enos' Fruit Salts, $1.00 per bottle.

Orders for the above goods solicited, and forwarded by mail or express.

—FOR—

SHAVING

Hair Cutting, Shampooing, etc.,

—CALL AT—

George Mead's

SALOON.

Hot & Cold Baths at all Hours

He has now three chairs running, and first-class workmen. The latest patent barber's chairs. Please note the address, one door below the Colonial Hotel, New Westminster, B. C. [ap25.

Direct Importation

E. BROWN

WINE & SPIRIT MERCHANT.

E. BROWN

BEGS TO INFORM THE RESIDENTS of New Westminster and vicinity that he is constantly receiving from Europe shipments of choice

Wines,
Spirits,
Liqueurs,
English Ales,
London and
Dublin Stout,

Which he will supply

IN BOND or DUTY PAID,

In Quantities to Suit Customers.

Also, in constant receipt, direct from

W. A. Gilby's, London.

Fine Champagnes,
Saumur's Claret,
Burgundy,
Genuine Sherry,
Fine old Ports
and Sherries.

E. BROWN,
COLUMBIA STREET,
New Westminster, B. C.

Canadian Pacific Railway

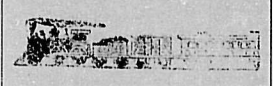

NEW SCHEDULE
—OF—
WAGES
—FOR—
WHITE LABOR
—ON THE—
Canadian Pacific Railway
—IN—
BRITISH COLUMBIA.

Overseers	$125 00	per month.
Rock Foremen	$3 50 to $4 00	⅌ day
Earth Foremen ...	2 50 to 3 50	"
Bridge Foremen ..	3 50 to 4 50	"
Bridge Carpenters, 1st class	3 50	"
Bridge Carpenters, 2nd class	3 00	"
Masons	2 50 to 3 50	"
Stone Cutters	3 00 to 3 50	"
Blacksmiths, 1st class	3 50	"
Blacksmiths, 2nd class	3 00	"
Blacksmith Helpers	1 50 to 2 00	"
Drillers	2 00 to 2 25	"
Laborers	1 75 to 2 00	"
Hewers, 1st class	3 50	"
Choppers, 1st class	2 00 to 2 50	"
Scorers, 1st class	2 50	"

All outside labor 10 hours per day.

All Carpenters to furnish their own Chest Tools.

All Employees to find themselves Bed, Board and Lodging.

Boarding Houses will be convenient along the Line. Board—$4 per week.

It will not be compulsory for Employees to board in the Company's Houses.

Wages will be paid monthly, on the 10th of each month.

A. ONDERDONK,
GENERAL MANAGER.

OFFICE OF THE CONTRACTORS,
CANADIAN PACIFIC RAILWAY,
Yale, March 1, 1883.

MUNICIPALITY of SURREY

NOTICE.

THE ASSESSMENT ROLL FOR THE Municipality of Surrey having been returned and revised, the taxes are now due and payable to me at my office, and all taxes not paid on or before **The First Day of October,** will be delinquent, and interest at the rate of one per cent. per month will be added thereto and collected thereon.

HENRY T. THRIFT, Collector.
je23-td] Clover Valley, Surrey.

GOVERNMENT NOTICES.

NOTICE.

A COURT OF ASSIZE, AND OF Nisi Prius, and of Oyer and Terminer, and of General Gaol Delivery, will be held at **Victoria** on Monday, 20th August, 1883.

By Command.
JOHN ROBSON,
Provincial Secretary.

Provincial Secretary's Office,
Victoria, B. C., 18th July, 1883.
jy25-td

NOTICE.

NOTICE IS HEREBY GIVEN THAT on and after the date hereof the sum of Two Dollars and Fifty Cents ($2,50) will be paid for every Wolf or Panther killed in a settled district in the Province, on the certificate of a justice of the peace that such animal was killed in a settlement, and that the head was produced to and destroyed by him.

By Command.
JNO. ROBSON,
Provincial Secretary.

Provincial Secretary's Office,
Victoria, B. C., July 3rd, 1883.
jy11-1m

Qualification and Registration of Voters Act, 1876.

NEW WESTMINSTER CITY DISTRICT.

NOTICE IS HEREBY GIVEN, IN accordance with clause 9, sub-section "f," of the "Qualification and Registration of Voters Act, 1876," that I shall hold a Court of Revision for the District of New Westminster City, at the Court House, New Westminster, on Monday, the 6th day of August, 1883, at 12 o'clock noon.

J. C. HUGHES, Collector.
New Westminster, May 29th, 1883.
my30-td

Qualification and Registration of Voters Act, 1876.

NEW WESTMINSTER DISTRICT.

NOTICE IS HEREBY GIVEN IN accordance with clause 9, sub-section "f," of the "Qualification and Registration of Voters Act," 1876," that I shall hold a Court of Revision for the District of New Westminster, at the Court House, New Westminster, on Monday, the 6th day of August, 1883, at 12 o'clock noon.

J. C. HUGHES, Collector.
New Westminster, May 29th, 1883.
my30-td.

Qualification and Registration of Voters Act, 1876.

BURRARD INLET POLLING DIVISION ELECTORAL DISTRICT OF NEW WESTMINSTER.

NOTICE IS HEREBY GIVEN, IN accordance with clause 9, sub-section "f," of the "Qualification and Registration of Voters Act, 1876," that I shall hold a Court of Revision for the Burrard Inlet Polling Division District of New Westminster, at the court house, Granville, on Monday, the 6th day of August, 1883, at 12 o'clock noon.

J. MILLER, Collector.
Burrard Inlet, 4th June, 1883. [je6-td

PRITISH COLUMBIA

IMMIGRATION BUREAU

Information, Employment
—AND—
HOMES FOR EMIGRANTS.

The Government of British Columbia has established an

IMMIGRATION & EMPLOYMENT BUREAU

AT NEW WESTMINSTER, B.C.,

And all persons wishing to obtain authentic information about the country are advised to apply, either personally or by letter, to the Agent.

Pamphlets and Handbooks descriptive of the country and its resources will be supplied free of charge on application.

Persons wishing to engage laborers, skilled or unskilled, in any part of the Province, are invited to place themselves in communication with the Agent. Particulars should be furnished as to the kind of employment and wages offered. The Agent will endeavor, as far as possible, to fill applications.

OFFICE—Court House Building, Market Square, New Westminster, B. C.

WM. ROSS,
Immigration Agent.
je20 tc.]

[L.S.]
CLEMENT F. CORNWALL.
CANADA.
PROVINCE OF BRITISH COLUMBIA.

VICTORIA, by the Grace of God, of the United Kingdom of Great Britain and Ireland, QUEEN, Defender of the Faith, &c., &c., &c.

To Our faithful the Members elected to serve in the Legislative Assembly of Our Province of British Columbia, and summoned and called to a meeting of the Legislature or Parliament of Our said Province, at Our city of Victoria on Thursday, the 12th day July instant, to have been commenced and held, and every of you—GREETING

A PROCLAMATION.

ALEX. E. B. DAVIE, *Attorney-General.* } WHEREAS, the meeting of the Legislature or Parliament of the Province of British Columbia, stands called for Thursday, the Twelfth day of July instant, at which time, at Our City of Victoria, you were held and constrained to appear.

Now know ye, that for divers causes and considerations, and taking into consideration the ease and convenience of Our loving subjects, We have thought fit, by and with the advice of Our Executive Council of the Province of British Columbia, to relieve you, and each of you; of your attendance at the time aforesaid; hereby convoking, and by these presents enjoining you, and each of you, that on **Thursday, the 13th day of the month of September next,** you meet Us in Our said Legislature or Parliament of the said Province, at Our City of Victoria, and therein do as may seem necessary. Herein fail not.

In Testimony Whereof, We have caused these Our Letters to be made Patent, and the Great Seal of British Columbia to be hereunto affixed: Witness, the Honourable CLEMENT F. CORNWALL, Lieutenant-Governor of Our said Province of British Columbia, in Our City of Victoria, in Our said Province, this Tenth day of July, in the year of Our Lord one thousand eight hundred and eighty-three, and in the forty-seventh year of Our Reign.

By Command.
JOHN ROBSON,
jy18-td] Provincial Secretary.

GOVERNMENT NOTICES.

PROVINCIAL SECRETARY'S OFFICE,
26th June, 1883.

HIS HONOR the Lieutenant-Governor has been pleased to appoint the Honourable WILLIAM SMITHE, Chief Commissioner of Lands and Works, to be a Gold Commissioner for the Province.
je30-1m.

COUNTY COURT.

POSTPONED.

NOTICE IS HEREBY GIVEN THAT the next sitting of the County Court will be held on Wednesday, 8th August, 1883.

Dated July 24th, 1883.
E. A. JENNS,
Registrar County Court,
jy25-td New Westminster.

NOTICE.

NOTICE IS HEREBY GIVEN THAT the following described tract of land is hereby set apart and reserved from sale or pre-emption, until further notice, for the purpose of reclamation, &c., as provided by Section 6 of the "Land Amendment Act, 1883," viz.:

All the vacant, unoccupied land situate within the District of Kootenay, and lying upon the banks of the Kootenay river, between the southern boundary line of British Columbia and a point 15 miles to the north thereof, in the direction of Kootenay lake, and extending to the foot of the mountains on each side of said river.

WM. SMITHE,
Chief Commissioner of Lands & Works.

Lands and Works Department,
Victoria, B. C., July 10th, 1883.
jy18-1m

NOTICE.

NOTICE IS HEREBY GIVEN THAT the Moodyville Saw Mill Company (limited) intend to make application to the Chief Commissioner of Lands and Works for permission to purchase 200 acres (more or less) of land in New Westminster District, described as follows: Commencing at the southeast corner of the Indian Reserve, north of steep cliffs situate on Shoal Channel, at the entrance of Howe Sound; thence west eighty chains; thence south thirty chains; thence east to the shore line of Howe Sound; thence in a northeasterly direction, following the meanderings of shore line to point of commencement, containing two hundred acres, more or less.

MOODYVILLE SAW MILL CO.,
(Limited.)
Per B. SPRINGER, Manager.
New Westminster, B.C., May 26, 1883.
my30-2m

NOTICE.

I HEREBY GIVE NOTICE THAT I intend making application to the Chief Commissioner of Lands and Works for permission to purchase one hundred and sixty acres of land in New Westminster District, described as follows: Commencing at a post on a rock in a bay known as Ecalston Bay, situated about midway between Atkinson and White Cliff Points, at the entrance of Howe Sound; thence east 40 chains; thence south 40 chains; thence west 40 chains, more or less, to shore line of Bay; thence northerly along shore line to point of commencement.

ALFRED MASTERS.
New Westminster, July 11, 1883. [14 2m

Land Registry Ordinance, 1870.

Lot No. 22, Block XXIII, City of New Westminster.

A CERTIFICATE OF INDEFEASible title to the above mentioned lot will be issued to Elizabeth Kathleen Black on the **First Day of October,** next, unless in the meantime a valid objection thereto be made to the undersigned, in writing, by some person claiming an estate or interest in said lot, or any part thereof.

H. B. W. AIKMAN,
Registrar-General.
Land Registry Office,
28th June, 1883. [je30-td

NOTICE.

NOTICE IS HEREBY GIVEN THAT I intend to apply to the Chief Commissioner of Lands and Works for permission to purchase 200 acres of land on Bowen Island, Howe Sound, New Westminster District, described as follows:

Commencing at a point 80 chains, more or less, west of the northwest corner of W. Eaton's pre-emption claim on Bowen Island; thence south 50 chains; thence west 40 chains; thence north 50 chains; thence east 40 chains, to point of commencement. JAMES DEANS.

New Westminster, B.C., June 27, 1883.
je30-2m.

IN THE GOODS OF

HENRY MELVILLE,

LATE OF SUMAS, DECEASED.

ALL PARTIES INDEBTED TO THE deceased are required to pay the undersigned the respective amounts due on or before the 10th day of August, 1883. And all parties having any claims against deceased are required within the same period to send their claims, properly verified, to

EUSTACE A. JENNS,
Administrator.
New Westminster, 3rd July, 1883. [1m

NOTICE.

ESTATE OF EBENEZER BROWN, DECEASED.

ALL PERSONS INDEBTED TO the above Estate are requested to pay the same to the undersigned, J. S. Knevett, at New Westminster; and all claims against the said estate are to be sent in accordingly.

J. S. KNEVETT, W. C. WARD, } Executors.
Dated 12th July, 1883. jly14m1

Dominion Government Savings Bank.

NEW WESTMINSTER BRANCH.

DEPOSITORS ARE REQUESTED to present their Pass Books for insertion of interest up to the 30th June, 1883.

C. PITTENDRIGH, Agt.
N. W., July 11, 1883. [jy11-3m.

Executor's Notice.

IN THE ESTATE OF HUGH MCROBERTS, DECEASED.

NOTICE IS HEREBY GIVEN THAT all sums due to the above estate must be paid to W. D. Ferris, Esq., **within one month from date;** and all claims against the said estate must be presented to him within the same period.

F. McCLEERY, Executor.
July 20th, 1883. [jy21-1m

PRICE LIST OF FRUIT

AT

BEAUCHAMP'S

R. BEAUCHAMP, YATES STREET, receives fruit direct from Sacramento Valley, by every steamer, and is prepared to sell at the following prices:

Peaches, per box	$1 75
Apples, per box	1 00
Pears, per box	1 00
Apricots, per box	1 75
Cherries, per box of 10 lbs	1 25
Oranges,	25 @ 50 cents per doz
Lemons,	35 @ 50 cents per doz
Acapulco Limes,	25 @ 50 cents per doz
Green Corn,	25 @ 50 cents per doz
Tomatoes,	12½ cents per pound

RICH. BEAUCHAMP,
je27-tc. Victoria.

D. B. GRANT,

Queen St., - Port Moody

—DEALER IN—

DRY GOODS,
GROCERIES,
HARDWARE,
Boots & Shoes, &c.

HAVING OPENED OUT A LARGE assortment in the above lines, the subscriber is prepared to supply the people at the Terminus City and elsewhere with everything generally found in a first-class store. All goods sold at the lowest cash prices.

Camping Outfits of all kinds.
ap14tc D. B. GRANT.

DR. SPINNEY & CO.'S DISPENSARY,

NO. 11 KEARNEY STREET, SAN FRANCISCO, CAL.

DR. SPINNEY, well known as the founder of the Montreal, (C. E.) Medical Institute, and late Proprietor of the SPINNEYVILLE INFIRMARY, would most respectfully inform his patients and the afflicted generally, that he still continues to treat chronic and nervous diseases with unparalleled success.

LADIES AND GENTLEMEN.

Remember that procrastination is the thief of time so

COME AND BE HEALED.

It matters not what your troubles may be, come and let the Doctor examine your case. It will cost you nothing for consultation, so please call and satisfy yourselves whether the Doctor understands your case. If he can cure you he will tell you so; if not, he will tell you that, for he will not undertake a case unless he is confident of effecting a cure.

Parties at a distance wishing treatment, by sending $25 and a minute description of their troubles will receive in return a full course of treatment securely packed so as not to excite curiosity.

DR. SPINNEY will guarantee to forfeit Five Hundred Dollars for every case of any kind or character which he undertakes and fails to cure.

P. S.—For diseases of short standing, a full course of medicines, sufficient for a cure, with all instructions, will be sent to any address on receipt of $10.

Call or Address
Dr. SPINNEY & CO.,
9 28-1y No. 11 Kearney-st., San Francisco, Cal.

THE GREAT ENGLISH REMEDY

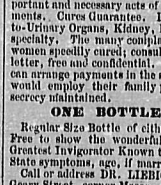

Is a never-failing Cure for Nervous Debility, Exhausted Vitality of any kind, Weakness, Paralysis, Prostatorrhoea, and all the terrible effects of youthful follies, and excesses in maturer years.

DR. MINTIE will agree to forfeit **Five Hundred Dollars** for a case of this kind the **Vital Restorative** (under his special advice and treatment) will not cure, or for anything impure or injurious found in it. **DR. MINTIE** treats all Diseases successfully without mercury. **Consultation free.** Thorough examination and advice, $5·00. Price of **Vital Restorative,** $3·00 a bottle, or four times the quantity, $10·00; sent to any address upon receipt of price, or C. O. D., secure from observation, and in private name if desired, by **A. E. MINTIE, M. D.**

Those who cannot visit **DR. MINTIE** in San Francisco should send a full and minute statement of their troubles with $25·00, and in return a full course of Medicine will be forwarded, securely packed, so as not to excite curiosity.

All orders for medicine C. O. D. must be accompanied with $1.00 (as a guarantee of good faith), which will be deducted when the package is shipped.

SAMPLE BOTTLE FREE.—Sent on application by letter stating symptoms, sex and age. Communications strictly confidential. jny31-1y

11 Kearney Street, San Francisco, Cal.

DR. LIEBIG, 400 Geary Street, San Francisco, Cal

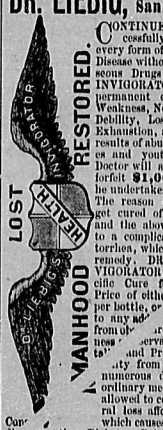

CONTINUES TO TREAT successfully by Homeopathy every form of Special or Chronic Disease without Mercury or Nauseous Drugs. DR. LIEBIG'S INVIGORATOR is a positive and permanent cure for Seminal Weakness, Nervous and Physical Debility, Lost Manhood, Vital Exhaustion, and all the terrible results of abused nature, excesses and youthful follies. The Doctor will agree in writing to forfeit **$1,000** for a case that he undertakes and fails to cure. The reason thousands can not get cured of Seminal Weakness and the above diseases is owing to a complication called Prostatorrhea, which requires a [illegible] remedy. DR. LIEBIG'S Special VIGORATOR, No. [illegible]'S Specific Cure for [illegible] is a Specific Cure for [illegible] Prostatorrhea. Price of either [illegible] per bottle, or [illegible] Invigorator, $2 to any address [illegible] 6 bottles $10. Sent from observation [illegible] ress securely covered [illegible] observation. Seminal Weakness and Prostatorrhea drain vitality from the body and cause numerous diseases that baffle ordinary medical treatment. If allowed to continue, the unnatural loss affects the vital organs, which causes destroying diseases, Consumption, Diabetes, Bright's Disease, Jaundice, Insanity, etc. Excesses, Non-use, Abuse, Inherited Weakness, Malnutrition, Spinal and Cerebral Complaints bring on the above fatal diseases. Debility and Seminal Weakness obstruct the important and necessary acts of life and their enjoyments. Cures Guaranteed. Diseases of the Genito-Urinary Organs, Kidney, Liver and Bladder a specialty. The many complaints and diseases of women specially cured; consultation at office or by letter, free and confidential. Responsible parties can arrange payments in the same manner as they would employ their family physician. Strictest secrecy maintained.

ONE BOTTLE FREE.

Regular Size Bottle of either Invigorator Sent Free to show the wonderful properties of the Greatest Invigorator Known to Modern Scientists. State symptoms, age, if married, &c.

Call or address DR. LIEBIG & CO., No. 400 Geary Street, corner Mason, San Francisco, Cal. Private entrance, 405 Mason Street.

QUALIFIED AND RESPONSIBLE.—DR. LIEBIG & CO. Organized in compliance with California law. Diploma procured by regular college education. 17 years special practice, and duly licensed in accordance with California Medical Law. de2

NOTICE.

NOTICE IS HEREBY GIVEN THAT I intend to make application to the Chief Commissioner of Lands and Works for permission to purchase 160 acres of land at Port Limpson, described as follows: SW ¼ section 32, township 1, range 5; 160 acres. J. C. HAYNES.

Per G. PITTENDRIGH, Att'y.
New Westminster, July 7, 1883. [14-2m