Government Printing office

DAILY BRITISH COLUMBIAN.

VOLUME 4 NEW WESTMINSTER, B. C., TUESDAY EVENING, APRIL 17, 1888. NUMBER 90

DR. WOLF SMITH, M. D.

OFFICE—Clarkson Street, opposite rear entrance of Colonial Hotel.

RESIDENCE—Agnes St., opposite new Baptist Church. Telephone No. 28.

OFFICE HOURS—10 a. m. to 12 noon; 2 to 5; and 6:30 to 8 p. m. dno10tc

I. M. MACLEAN, B. A., M. D., C. M.

OFFICE: McKenzie Street.

RESIDENCE: Agnes Street, third house from Mary Street. Telephone No. 17.

OFFICE HOURS: 10 to 12; 3 to 5; 6 to 8. d-de13tc

H. M. COOPER, B. A., M. D.,

PHYSICIAN & SURGEON.

OFFICE and RESIDENCE—Church St. (next door to Farmers' Home), near Columbia St., New Westminster, B.C.

OFFICE HOURS—8 to 10 a. m.; 1 to 3 and 6:30 to 8 p. m. Calls in town and country promptly attended to. fe2tc

F. WELSH,

DENTIST.

Room 16, - - Colonial Hotel.

OFFICE HOURS—10 to 4. dfe8tc

C. E. C. BROWN,

DENTIST.

OFFICE—Over Bank of B. C., corner Mary and Columbia Streets.

HOURS—9 a. m. to 7 p. m. dwjy30tc

E. A. SMITH,

DENTIST.

Graduate of Penn College of Dental Surgery.

OFFICES—Bank Building. dwmh19tc

CORBOULD & McCOLL,

BARRISTERS,

SOLICITORS, ETC.

Offices, Masonic Buildings, New Westminster, and Vancouver, B. C. jy31dwtc

T. C. ATKINSON,

BARRISTER, SOLICITOR, &c.

McKenzie Street.

dwfe9tc New Westminster, B. C.

W. NORMAN SOLE, Q. C.,

BARRISTER-AT-LAW.

Land Agent Money to Loan.

Columbia St.,

se2tc New Westminster, B. C.

G. W. GRANT,

ARCHITECT

OFFICE—Corner Mary and Clarkson Sts.

dwfe2tc

CLOW & MACLURE,

ARCHITECTS.

OFFICE—Room E, Over Bank of B. C.,

dau3tc Columbia Street.

ALBERT J. HILL,
M. CAN. SOC. C. E.

CIVIL ENGINEER,

LAND SURVEYOR and DRAUGHTSMAN.

OFFICE—New Masonic Block,

dwmh18tc New Westminster.

W. J. WALKER & CO.,

AUDITORS, ACCOUNTANTS, and GENERAL FINANCIAL AGENTS.

BANK BUILDING,

New Westminster, B. C.

Also—Clare Road, Halifax, England.

dwjny3tc

T. J. TRAPP,

AUCTIONEER AND APPRAISER,

Columbia Street.....New Westminster

All commissions will receive prompt and careful attention. Best references given when required. mh12-tc

RAND BROS.

REAL ESTATE BROKERS,

Conveyancers, Collectors,

And Insurance Agents,

Offices at VICTORIA: Fort Street,

NEW WESTMINSTER: Corner McKenzie and Clarkson Sts.

VANCOUVER, Cordova Street.

BUILDING LOTS for sale in all sections of Vancouver and New Westminster City.

FARM LANDS of superior quality for sale at Chilliwhack, Port Hammond, Langley, Matsqui, Sumas, Mud Bay, Ladner's Landing, Lulu Island, North Arm and Pitt River.

Maps and Plans exhibited and the fullest information furnished at all our offices fe20tc

C. McDONOUGH

HAVING TAKEN

Lundbom's Building, Front St.

(Formerly occupied by Kyle & Tilton),

IS NOW READY

to serve his customers and everybody with as good a stock as a man wants to select from.

Dry Goods, Groceries, Provisions, Crockery, Glassware, Boots, &c.

Come and see the new place, and let us know what you think of it.

dwoct8tc C. McDONOUGH.

EMPLOYMENT WANTED.

A PRACTICAL ENGLISH GARDENER desires to obtain employment in arranging gardens, hotbeds, flower beds, lawns and other work of that nature. Has a thorough knowledge of his business and guarantees satisfaction. Excellent references if required.

Address "W. E.," this office. dmh18tc

HARDWARE, ETC.

T. J. TRAPP & CO.

TAKE THIS OPPORTUNITY OF THANKING THEIR NUMEROUS PATRONS for the very liberal support extended to them in the past and of informing them that they are still to be found at the OLD STAND, and trust that by careful attention to business in all its details to still merit and secure that large share of patronage which has always been extended to them.

"Small Profits and Quick Returns" is our motto, and while we confess that we have not yet solved the problem of BUYING and SELLING and LIVING BY THE LOSS, yet at the same time we do claim that we have discovered WHEN, WHERE and HOW TO BUY the numerous Articles that we carry. Hence, by buying in the best markets, at the proper season, we are able to offer our Customers the VERY BEST MANUFACTURES at the LOWEST POSSIBLE PRICES. We have purchased very largely for the present season and with the stock already received and on the way, we claim to have one of the best selected Stocks in British Columbia. We carry full lines of

GENERAL & SHELF HARDWARE,

Including **Tools** of all kinds of the best makes; **Cross-cut & Hand-Saws, Barbed Wire** for Fencing, and all the necessary **Utensils for Farming; Pulley Blocks, Snatch Blocks, Rope & Chain** in all sizes; **Pitch, Tar & Oakum;** Tarred and Plain **Paper** for **Building; Paints & Oils** in all colors; **Liquid Paints** in all shades; **Floor Paints** ready to use; **Grind Stones; Wall Paper** in all designs; **Brooms & Brushes** for all purposes; **Lubricating Oils; Traps** of all descriptions, large enough to catch the Chinaman who steals your chickens, the Bear or Panther that get away with your family of pigs, and small enough to annihilate the Mouse that destroys your grain and nibbles at your cheese.

☞ Special attention given to orders by mail, and if you have any doubt where to buy any particular article, why go or send to

T. J. TRAPP & CO.,

dwap5tc Columbia Street, New Westminster.

Pioneer Hardware Store!

ESTABLISHED 1862.

JAMES CUNNINGHAM,

Columbia Street, Westminster, B. C.

IMPORTER OF

Hardware, Agricultural Implements

Paints, Oils, Glassware, Crockery, Wall Papers, Wooden Ware.

STOVES AND RANGES

IN GREAT VARIETY.

Tinware, Holloware, Plumber's Goods, Iron Pipe and Fittings.

Manufacturer of Tinware. Employs none but first-class Workmen. Contracts for Sheet-iron Cornice Work, Gas Fitting, Plumbing, Roofing, &c., &c.

☞All Work Guaranteed to Give Satisfaction. dwmh16ml

FASHIONABLE

DRESS MAKING

At MISS JENNINGS',

(LATE OF ENGLAND)

Corner of Church and Columbia Streets, NEW WESTMINSTER.

☞Satisfaction guaranteed. dwfe7tc

TO ARCHITECTS.

PLANS AND SPECIFICATIONS, addressed to the undersigned, will be received up to 12 o'clock of Wednesday the 25th of April for a Brick Edifice, with stone foundations, for St. Andrew's Presbyterian Congregation, to be erected on the corner of Blackwood and Carnarvon Streets. To seat six hundred persons; cost not to exceed eleven thousand dollars.

Each design to be enclosed in a sealed envelope containing the name and motto of the architect submitting the same.

T. J. TRAPP,
Secretary of Building Committee.
New West., B.C., April 2, 1888. dap3td

GO TO

P. J. FOULDS & CO.

—FOR YOUR—

Groceries, Provisions, Flour, Feed, &c.

ALL GOODS SOLD CHEAP AND DELIVERED PROMPTLY.

ODDFELLOWS' BLOCK, Columbia St.

dmh27tc

M. A. McRAE,

Merchant Tailor,

WISHES TO INFORM THE PEOPLE OF NEW WESTMINSTER THAT HE IS PREPARED TO EXECUTE ALL ORDERS FOR

TAILORING

A FULL LINE OF

English, Scotch and Irish Tweeds and Fancy Trouserings.

SCOULLAR'S OLD STAND

COLUMBIA ST., - NEW WESTMINSTER.

dwmh28tc

NOTICE.

NOTICE IS HEREBY GIVEN THAT by deed of assignment bearing date the 4th day of April, 1888, the British Columbia Stationery & Printing Company (Limited) have assigned to the undersigned for the benefit of their creditors all the real and personal estate of the said company, including the book debts and other claims owing to the said company. All persons having claims against the company are requested to forward particulars forthwith to the undersigned.

GEO. BERRIDGE,
Room 9, Bank B. C. Building, P.O. Box 719.
Victoria, B. C., 7th April, 1888.
ap16-dt6-wt2

Canadian Pacific RAILWAY.

FRESH WATER TERMINUS

City of New Westminster!

IMPORTANT

Auction Sale

—OF—

CITY RESERVES

—AND—

GARDENS.

A PUBLIC AUCTION WILL TAKE place at the **Colonial Hotel,** in the City of New Westminster, on

Saturday, April 21st, 1888,

At 8 o'clock in the evening, when the following Lots will be submitted to public competition, in accordance with "Land Sale By-Law, 1884," and amendments thereto, viz.:

GOVERNMENT OFFICE GARDENS. Block A.

Lots 14, 15, & 20.

VICTORIA GARDENS—Block B.

Lots 4, 5, 8, 10, 11, 12, 13, 18, 19, 20, 30, 35 & 36.

ST. PATRICK'S SQUARE - Block D.

Lots 12, 13, 14, 15, 21, 22, 23, 24, 25, 26, 27, 31, 32, 33, 34 & 35.

ST. GEORGE'S SQUARE—Block H.

Lots 14, 15, 16, 17, 18, 19, 29, 30, 31, 35, 36, 37, 38, 40, 41 & 42.

☞The Lots are mostly 66 by 132 feet.

TERMS—33⅓ per cent. on the fall of the hammer; 33⅓ per cent. in three months; and the balance of the purchase money in six months from date of sale.

By Order, JAMES A. ROBINSON, C. M. C.

City Clerk's Office,
New West., 3rd April, 1888. ap3td

OFFICIAL DIRECTORY.

CIVIC OFFICERS.—Mayor, Robert Dickinson; City Clerk, Capt. Robinson; Police Magistrate, T. C. Atkinson; Chief Engineer Fire Department, W. Corbett; Assistant, H. Read.

COURT OFFICIALS.—Judge of the Supreme Court, Hon. J. F. McCreight; Registrar, W. H. Falding; Sheriff, W. J. Armstrong.

PROVINCIAL OFFICERS.—Government Agent, Chas. Warwick; Registrar of Titles, R. W. Armstrong; Supt. of Provincial Asylum, Dr. R. I. Bentley; Bursar of Asylum, Jas. Phillips; Governor of Central Prison, Wm. Moresby; Steward Royal Columbian Hospital, Chas. Digby; Immigration Agent, Jno. Scott; Coroner, W. D. Ferris.

DOMINION OFFICIALS.—Postmaster, J. C. Brown; Collector of Customs, J. S. Clute; Warden of Penitentiary, A. H. McBride; Dominion Land Agent, H. S. W. Aikman; Crown Timber Agent, T. S. Higginson; Inspector of Fisheries, Thos. Mowat.

REPRESENTATIVES.—Senator, Dr. T. R. McInnes; House of Commons, Donald Chisholm; Provincial Legislature, Capt. W. N. Bole, Q. C.

WESTMINSTER POST OFFICE GUIDE.

MAILS CLOSE AND ARRIVE.

CLOSE

For Can. Pac. Ry.—Daily (except Sunday and Monday), at 12.45, and on Saturday (for dispatch Sunday) at 22.
For Victoria, V. I., and Western U. S. Offices—Monday, 12.45; Tuesday, 8.15 and 19; Wednesday, 6.30; Thursday, 8.15 and 19; Friday, 6.30; Saturday, 8.15.
For Vancouver, Moodyville and Burrard Inlet—Daily (except Sunday) at 8.15.
For Port Moody—Daily (except Sunday) at 8.
For Ladner's Landing and Lulu Island—Monday, 12.45; Tuesday and Thursday at 19.
For Clover Valley, Hall's Prairie, Surrey Centre and Langley Prairie—Saturday, 9.
For North Arm and Sea Island—Thursday, 13.30.
For Elgin and Mud Bay—Saturday, 12.45.
For Plumper's Pass—Monday, 12.45.
For Nanaimo (direct mail)—Tuesday, 19.

DUE

From Can. Pac. Ry.—Daily (except Saturday) at 13.
From Victoria—Sunday, Tuesday and Thursday, 16; Wednesday, Friday and Saturday, 11.30.
From Vancouver, Moodyville and Burrard Inlet—Daily (except Sunday) at 16.
From Port Moody—Daily (except Sunday) at 17.
From Ladner's Landing and Lulu Island—Sunday, Tuesday and Thursday, 16.
From Clover Valley, Hall's Prairie and Langley Prairie—Friday, 16.
From North Arm and Sea Island—Thursday, 12.
From Elgin and Mud Bay—Saturday, 11.
From Plumper's Pass—Sunday, 16.
From Nanaimo (direct mail)—Saturday, 15.

POST OFFICE HOURS:

Money Order Hours—9 to 17 daily; and General Delivery from 9 to 19 (7 p. m.), Tuesdays, Thursdays and Saturdays; 9 to 13, Mondays, Wednesdays and Fridays—except when mails are being made up or sorted.

ROYAL BAKING POWDER

Absolutely Pure.

This powder never varies. A marvel of purity, strength and wholesomeness. More economical than the ordinary kinds, and cannot be sold in competition with the multitude of low test, short weight alum or phosphate powders. Sold only in cans. ROYAL BAKING POWDER CO., 106 Wall St., New York. 8fely

FOR SALE.

ONE-HALF INTEREST IN the LANGley Saw and Planing Mill; mill in good order. For particulars apply on the premises to H. WEST,
Or, Messrs. DRAKE, JACKSON, & HELMCKEN Victoria.
ap18tc

Tug for Sale!

TUG BOAT 76 FEET; COMPOUND MAchinery, by Eastern makers.
Apply to
MESSRS. BEWICKE & WULFFSOHN,
djan8tc Vancouver, B. C.

Valuable Property for Sale.

Splendid Chance for Investment.

THE FOLLOWING DESIRABLE Lands:

A Block of 820 acres, about 7 miles above New Westminster, with a river frontage of 2 miles, which is suitable for grazing and farming, about 700 acres being prairie.

Also, a Block containing 600 acres, with a river frontage of 1 mile, lightly timbered and with about 30 acres of prairie land; situated on the Fraser river, nearly opposite the penitentiary.

Also, a Block on Douglas Street, adjoining this city, with a frontage on Burnaby Lake, containing over 400 acres. This land is suitable for gardening and fruit culture, and will be sold in blocks to suit purchasers.

Also, several Lots in the west end of the city.

Also an Orchard on Montreal Street, containing 6 acres.

Also, the Homestead, containing 6 acres of first-class Orchard, which will be sold en block or in one-acre plots, to suit purchasers. On this property are two large and commodious houses in thorough repair. Prices and terms on application to

WILLIAM CLARKSON,
dwdec27tc Westminster.

BOY WANTED.

WANTED—A STEADY BOY ABOUT 15 years of age, of good habits and address, to learn the photograph business. Must be willing to work.

Apply to THOMPSON & BOVILL.

Daily British Columbian

Tuesday Evening, April 17, 1888.

A Wonderful Preacher.

The French and Italian papers are giving glowing accounts of the immense crowds which are being attracted daily to the Duomo at Turin by Father Augustine, of Montefeltro, a Franciscan monk, whose extraordinary eloquence is said to be equal to his humility and unaffected piety. Many unbelievers are attracted to the Cathedral. A letter says: "At the Duomo on Wednesday, four hours before the father ascended the pulpit, all the chairs and all the benches were occupied. The precincts of the vast church seemed transformed into a sea of human heads. The divine word coming from the mouth of the humble brother electrifies the congregation. Several times the sacred associations of the place were powerless to keep back the applause, which broke forth with irresistible force. At Pisa the university closed two hours before the sermon began, and the professors and students ran with one accord to hear the illustrious Franciscan. On coming out of the church the thousands of persons greeted him with their cheers and huzzas. They wished to carry him in triumph through the streets. The railway directors, in order to meet the demands upon their traffic, had to organize on each day special trains from Lucca and Leghorn, and from several other neighboring towns and villages. Strangers arrived by thousands and all the hotels were full." The father is 40 years of age; his face is open and full of intelligence; in his eye burns the flame of apostolic fire; when he preaches his face is transformed—He seems like an inspired and commanding prophet. His subject is "Truth," and he has exposed with withering sarcasm the foibles and unrealities of society.—*Pall Mall Budget.*

A Dog in the Witness Box.

The intelligence of animals, and more particularly man's best fourfooted friend, the dog, has been the subject of almost numberless stories and legends, both ancient and modern; but it is an occurrence as rare as it is wonderful, that a dog has been brought into court, before judge and jury, to give evidence in his own case. Such a case, that of Burton vs. Goehringer, occurred in the Hennepin county district court laatey. Two years ago H. Burton, of the Plymouth clothing house, lost a valuable Gordon setter dog. He was as intelligent as he was handsome, and Mrs. Burton had taught him many entertaining little tricks. A couple of weeks ago Mr. Burton ran across Sport on the street and took him home. At this juncture Chris Goehringer, a Bridge Square saloon-keeper, appeared on the scene and claimed the dog as his own, alleging that he had bought him two years previously. A lawsuit was the result. Mr. Burton produced witnesses to show that he had owned the dog since his puppyhood. Goehringer brought in the person of whom he had purchased Sport, a man of unblemished reputation, who on his part produced witnesses equally as trustworthy as Mr. Burton's to prove that he had owned the dog as a puppy, and there appeared to be a case of mistaken identity somewhere. Judge and jury alike were in a terrible quandary. At this juncture Mr. Burton asked the court if he might be allowed to introduce the evidence of the dog. No objections were made to this novel notion. Mr. Burton, mindful of the accomplishments which his wife had taught Sport in his youth, turned to the dog and said in a careless tone of voice—"Come Sport, go and shut the door." Without a moment's hesitation the intelligent creature trotted over to the door, which happened to be ajar, shoved it shut, and then trotted back to his master, looking expectantly into his face. The latter then took a bone out of his pocket, and, laying it on the floor at his feet, said: "Well, Sport, that was well done, and now would you like your dinner?" The dog's head nodded an emphatic affirmation, but he seemed to be in no hurry to take the bone. "Do you?" said Mr. Burton, "but you must remember that it is necessary for a good orthodox dog to say grace before eating." Upon the word the dog dropped down on his stomach, extended his head along the floor, and reverently covered his eyes with his paws. In a moment Mr. Burton called out "Amen," and Sport sprang to his feet like a flash and seized the bone without any more ceremony, crunching it between his jaws. Mr. Burton then had the dog do his famous "gallant" act. In this Sport sat upon his haunches with a hat upon his head. When asked how he saluted a gentleman when meeting him, he deftly touched the edge of his hat, with his right paw; but when asked how he saluted a lady under the same circumstances, he brought up his paw and knocked the hat off his head. All concerned were perfectly satisfied, and the jury in a few moments brought in a verdict for Mr. Burton, and Sport followed his triumphant master out of the court-room.—*English Paper.*

BY TELEGRAPH.

The Emperor Frederick's Condition very Critical--Cheering Boulanger---British Acquisition in the Pacific.

No More Liquor to be Manufactured in New York State--The Breweries Lockout--The Mississippi Floods.

LAST NIGHT'S DESPATCHES.

BROUGHT TO TIME.

SAN FRANCISCO, April 16.—As a result of the arrival of the pioneer steamer Parthia of the Canadian Pacific line yesterday, the Pacific Mail, the Occidental and Oriental and the Canadian Pacific companies have made a simultaneous reduction in the freight on flour, the leading articles of export to China and Japan to-day. The old lines, up to this morning, charged $7 a ton, the cut brings the rate down to $4. The Canadian line has cut the rate of steerage passengers to $35 while the Pacific Mail and Occidental and Oriental companies formerly charged $51. The rate will be met at once. The steamer Parthia was fumigated this afternoon and may dock to-morrow or Wednesday when she will prepare for her outward trip. The Pacific Mail Company's steamer Gaelic which arrived on Saturday has also been fumigated and will leave the day after the Parthia.

SURPRISED NATIONALISTS.

DUBLIN, April 16. — The various National League meetings held in County Clare to-day in spite of the government's proclamation, displayed no noteworthy feature beyond the fact that they were slimly attended. The success of the New Ross meeting, however, has surprised the Nationalists greatly. They could not have expected otherwise than that it would be proclaimed, and the fact that the police and militray were kept within their barracks while the meeting proceeded without molestation, has completely mystified them as to Mr. Balfour's present tactics.

NEARING THE END.

BERLIN, Apl. 16.—A conference of the emperor's doctors, which was held last evening, resulted in a unanimous decision that the fever and bronchitis from which the patient was suffering has undergone no change. Dr. Mackenzie suggested that the presence of an abcess in the vicinity of the trachea was the cause of the excessive fever which had heretofore baffled the skill of the physicians to account for. This morning Dr. Mackenzie expressed his belief that the end was nearing, and upon imparting his fear to the empress the latter sent an urgent summons to the members of the royal and imperial families to the bedside of the kaiser. The Crown Prince William was the first to arrive, he having ridden on horseback at top speed from Berlin immediately upon receipt of the message. The Empress Augusta and the other members of the household quickly followed Prince William, and Prince Bismarck, the last to arrive, was at the bedside within an hour. There is a marked increased expectoration of bloody mucous from the emperor's throat and the swelling is making unmistakable progress downward.

THIS MORNING'S DESPATCHES.

THE REPORT CONFIRMED.

BERLIN, Apl. 17.—About 1 o'clock this morning the report was confirmed that the emperor is suffering from inflammation of the lungs. The emperor has signed an order appointing the Crown Prince William to act as his representative.

QUARANTINE RAISED.

SAN FRANCISCO, Apl. 17.—Advices just received from Honolulu state that that port has raised the quarantine against San Francisco.

ADDING MORE TERRITORY.

SAN FRANCISCO, Apl. 17.—In connection with the annexation by Great Britain of the islands of Christmas, Fanning and Penrhyn in the east Pacific, it is stated they are to be used as coaling stations and telegraph centers whenever a cable is laid between Vancouver and New Zealand. The islands have no commercial importance, being uninhabited and valueless coral reefs.

CUBAN BANDITS.

KEY WEST, April 17.—Despatches from Cuba say that bandits attacked the Paso del Monio estate, near Matanza, bound the family and servants, and plundered the house. The family were found tied next day by a neighbor. Eighteen bandits have been captured, many of whom will be shot.

CONKLING IMPROVING.

NEW YORK, April 17.—Conkling's condition is reported slightly improved this morning, and his hacking cough has left him.

A RADICAL CHANGE.

ALBANY, April 17.—The senate has passed, by a vote of 18 to 10, an amendment to the constitution prohibiting the sale or manufacture of liquor in this state.

THE QUEEN'S MOVEMENTS.

LONDON, April 17.—The Queen is not expected to return to Windsor till a week from Saturday. She, it is said, leaves Florence on Sunday night, and will travel direct to Berlin, arriving early on Tuesday morning.

A YOUTHFUL MURDERER.

KANSAS CITY, April 17.—John Bogard, 16 years old, pleaded guilty yesterday to murder in the first degree, and was sentenced to be hanged. Bogard held the hands of Jas. Weir at Independence, Mo., in January, while Chas. E. Meyer struck him on the head, killing him. Meyer was tried and convicted last week, and will be hanged.

THE MOROCCO DIFFICULTY.

LONDON, April 17.—The conference to settle the dispute between the U. S. and Morocco meets at Madrid on May 12th.

KILRAIN ACCEPTS.

NEW YORK, April 17.—G. W. Atkinson, of the London *Sporting Life*, cables that Jake Kilrain will accept the challenge of Jack Ashton to fight for $5,000 and the diamond belt.

BERLIN, April 17.—The Emperor passed a fair night and obtained some sleep. No change for the worse is noticed. The physicians are now in consultation.

11:50—The Emperor is feverish and his condition is unchanged at this hour. The Crown Prince William made a short visit to the palace this morning.

A GREAT BANKER DEAD.

LONDON, April 17.—John Baring, one of the partners of Baring Bros., bankers, is dead.

THIS AFTERNOON'S DESPATCHES.

THE TARIFF QUESTION.

WASHINGTON, April 17.—The house this afternoon went into committee of the whole, Springer of Illinois in the chair, for the consideration of the tariff. No opposition was made to Mills' motion to this effect.

FAILED TO AGREE.

REDWOOD CITY, Cal., April 17.—The jury in the case of Dr. L. A. Powell, charged with the murder of Editor Smith of the *Times and Gazette*, were discharged this morning having failed to agree, although being out all night.

THE EMPEROR IMPROVING.

BERLIN, April 17.—The following bulletin was issued at 4 p. m.: "The symptoms of bronchitis have considerably diminished since yesterday, and the fever has abated. The emperor passed a better night, and his general condition is satisfactory."

A COWARD'S DEED.

ST. LOUIS, April 17.—Thomas M. Kennedy, a wealthy cattle dealer, was killed by Sheriff Jose Maria Esparza, a wealthy Mexican, yesterday, near Ferry Landing, Texas. The cause was jealousy. The Mexican was concealed behind a tree when he fired.

CHEERING BOULANGER.

PARIS, April 17.—Small crowds collected in portions of Paris last night cheering for General Boulanger. The police dispersed them without any trouble. The *Journal Des Debats* says the election of General Boulanger in the department of Nord shows the country is wearied out and profoundly disgusted with the conduct and policy of the government.

ANOTHER IMMIGRANT.

PITTSBURG, April 17.—John J. Hazzard, teller of the Fort Pitt National Bank, after embezzling $40,000, skipped to Canada this morning. The bondsmen say they will pay the amount.

THE RAGING MISSISSIPPI.

ALMA, Wis., Apl. 17.—The water in the Mississippi river at this point has risen 20 inches in twelve hours. Twenty families have been driven from their homes, and the railway tracks have suffered great damage. The Minneiska boom has broken and 2,600,000 feet of logs have been carried away. The damage to property is estimated at $500,000. Logs to the value of $100,000 have been swept away.

THE SHARON CASE AGAIN.

SAN FRANCISCO, April 17.—More litigation in the endless Sharon case developed this morning in the suit being filed in the U. S. circuit court by all the heirs of the deceased senator against Mrs. Terry. The exact nature of the suit has not yet been given out.

THE BREWERIES LOCKOUT.

NEW YORK, April 17.—The seventy-eight breweries in this city and vicinity, who locked out their men yesterday, proceeded this morning to organize their forces on a new basis of independence from any union of workmen. When the whistle blew to resume work a greater number of the old employees reported than had been expected by the employers. The strikers are confident of success. All is quiet and orderly.

DON'T LIKE GRAPES ANYHOW.

WASHINGTON, Apl. 17.—The state department has received no information regarding the hoisting of the British flag over Christmas, Fanning and Penrhyn islands. The United States lays claim to but one island in the Pacific ocean, which is held by right of discovery. It is stated, therefore, that if the British have taken possession of the above mentioned islands this government could do no more than protest, even if their occupation was worth this effort.

A REGENCY PROBABLE.

BRUSSELS, Apl. 17.—The *Independence Belge* reports the establishment of a regency for Belgium imminent.

Mr. J. Leist, warehouseman for Lautz Bros., Buffalo, N. Y., says he had a swelling on his foot which he attributed to chilblains. He used Dr. Thomas' Eclectric Oil, and is troubled no longer. Dr. Thomas' Eclectric Oil may be imitated in its appearance and name, but not in its virtues.

Children Cry for Pitcher's Castoria

Daily British Columbian

Tuesday Evening, April 17, 1888.

An Unjust Insinuation.

A few days ago we published a brief extract from the *Churchman's Gazette* referring to the new license bill presented to the provincial legislature by the provincial secretary. While cordially endorsing that bill, the *Gazette* makes some observations which should not pass without notice, because we think they are unjust, ungenerous and impolitic. It may be assumed that the editor of the *Gazette* is favorable to temperance reform, inasmuch as he gives the new bill an unqualified support, but in almost the same breath he endeavors to throw doubt upon the sincerity of the provincial secretary in bringing forward that reform measure. "We wish," says the *Gazette*, "we could feel absolutely certain that it has not been proposed rather with a view of satisfying a certain section of the community than as a bona fide endeavor to deal with the liquor traffic. If the measure should pass, we should heartily congratulate ourselves and the whole community; and we shall see occasion to modify considerably our estimate of the hon. proposer. If it should fail, we shall find it *difficult to convince ourselves* that the proposal had ever had serious intention." It is much to be regretted that an insinuation of this kind should have found expression in the editorial colums of a periodical published in the interest of religion and moral reform, because we believe it is entirely uncalled-for by the circumstances, and a misrepresentation of the facts. The license bill was very carefully prepared by the joint efforts of the temperance organizations of Victoria, and embodied such provisions as were believed by them necessary in view of the serious evils resulting from the traffic and the utter uselessness of the present law. Not only did it receive "serious attention," but we may fairly assume that it commended itself to a large number of the leaders of the church of which the *Gazette* is the provincial organ; for at the time it was being prepared, temperance petitions bearing the sanction of high ecclesiastical dignataries of the Church of England in Victoria and Westminster were circulated throughout the country That the bill was prepared in good faith and presented in good faith we have the best of reasons for believing. It was certainly a sweeping reform measure, and, in our judgment, it would have been better to have introduced a bill at the present time less revolutionary in its character. Reforms, as a rule, are not completely accomplished at a single step; and we are of opinion that a liquor law prohibiting Sunday traffic, curtailing the hours during which bars could be kept open during the night, preventing the issue of any new licenses except on petition of two-thirds of the residents where the proposed license would be located, and embodying a few other safeguards, would have been wiser under the circumstances. But this is merely a matter of opinion, and does not touch the question raised by the church paper. We have yet to discover any facts that would justify the declaration that any one connected with the preparation or presentation of the bill might justly be suspected of insincerity, and we think the *Gazette* will find some difficulty in bringing forward reasonable proof to establish the position it has (we charitably hope) taken without mature consideration. It has already been said that the bill was prepared by persons to whom the task had been committed by the temperance organizations of Victoria, whose sincerity there can be no room to question. It was presented to the house by the provincial secretary, who for some years has been a zealous and consistent advocate of temperance reform—both by precept and example. Has the *Gazette* any facts to present in proof of his insincerity? The bill met with disaster, but we have abundant reasons for believing that this fate was not for a moment anticipated by any of those who had interested themselves in its success. It was only at the last moment that the speaker of the house discovered the constitutional difficulties which made it necessary for him to rule it out of order. We have said the course of the *Gazette* is both unjust and unpolitic. Its unjustness we have already shown; and we think all temperance workers will agree that it is impolitic publicly to question the sincerity of any person prominently engaged in temperance reform unless the suspicion can be shown to rest upon a very sure foundation. It is certainly disheartening when one, who almost single-handed has stood up in the interest of temperance in the house, finds his motives and his sincerity called in question, without reason, by a paper from which he had a right to expect encouragement and help. We hope the *Gazette* will endeavor to undo as far as possible the injury it has committed against some of our most earnest temperance reformers, and through them against the cause of which it has been itself a friend and advocate.

Children Cry for Pitcher's Castoria

Late Canadian News.

QUEBEC, April 12.—A syndicate is being formed here to buy the steamship Great Eastern and break her up for old scrap. She will likely be brought out to this port. One of the syndicate recently inspected her and *thinks there is money to be made.*

OTTAWA, April 14.—The fifteen millions on the proceeds of the sale of C. P. R. bonds is to be applied as follows: The first five millions for purchase of *rolling stock, equipments* and improvements of the roadbed, etc.; the second five millions for general improvement, including the erection of elevators and granaries on the main line, and the third five millions to be applied to liquidating the floating debt of the company.

Hon. W. Christie, of the Hudson's Bay company, who spent many years as a factor in the great northern country, gave interesting and important evidence before the Mackenzie Basin committee to-day, showing the navigability of the rivers in that region. He spent four years at York Factory, and *was certain the navigation lasted four* months. He knew a vessel to leave Oct. 4 and get through all right.

WINNIPEG, April 14.—According to the re-distribution bill to be introduced into the Manitoba legislature, there will be 48 seats in the legislature instead of 25 as at present. There will be three seats for Winnipeg, the division being wards one, two and three, which will be South Winnipeg; ward four, Centre Winnipeg; and wards five and six, North Winnipeg.

Upwards of 500 immigrants arrived in Winnipeg yesterday.

A lady from Syracuse writes: "For about seven years before taking Northrop & Lyman's Vegetable Discovery and Dyspeptic Cure, I suffered from a complaint very prevalent with our sex. I *was unable to walk any distance or stand* on my feet for more than a few minutes at a time without feeling exhausted, but now I am thankful to say I can walk two miles without feeling the least inconvenience." For Female Complaints it has no equal.

Your Children

Are constantly exposed to danger from Colds, Whooping Cough, Croup, and diseases peculiar to the throat and lungs. For such ailments, Ayer's Cherry Pectoral, promptly administered, affords speedy relief and cure.

As a remedy for Whooping Cough, with which many of our children were afflicted, we used, during the past winter, with much satisfaction, Ayer's Cherry Pectoral. For this affection, we consider this preparation the most efficacious of all the medicines which have come to our knowledge.—Mary Parkhurst, Preceptress, Home for Little Wanderers, Doncaster, Md.

My children have been peculiarly subject to attacks of Croup, and I failed to find any effective remedy until I commenced administering Ayer's Cherry Pectoral. This preparation relieves the difficulty of breathing and invariably cures the complaint.—David G. Starks, *Chatham, Columbia Co., N. Y.*

I have used Ayer's Cherry Pectoral in my family for many years, and have found it especially valuable in Whooping Cough. This medicine allays all irritation, prevents inflammation from *extending to the lungs, and quickly subdues* any tendency to Lung Complaint. —J. B. Wellington, Plainville, Mich.

I find no medicine so effective, for Croup and Whooping Cough, as Ayer's Cherry Pectoral. It saved the life of my little boy, only six months old, carrying him safely through the worst case of Whooping Cough I ever saw.—Jane Malone, Piney Flats, Tenn. ††

Ayer's Cherry Pectoral,

Prepared by Dr. J. C. Ayer & Co., Lowell, Mass. Sold by all Druggists. Price $1; six bottles, $5.

TO LET:

STORE ON COLUMBIA STREET, in Bank of B. C. Building. Apply to

dmh29tc HENRY V. EDMONDS.

NOTICE.

MESSRS. MAJOR & PEARSON WILL be found at their new office, cor. McKenzie and Clarkson Sts., the buildings lately occupied by Messrs. Corbould & McColl. dap3tc

Dress-Making!

Misses McDOUGALL

COLUMBIA STREET,

New Westminster, B. C.

☞ Satisfaction guaranteed. dap13tc

TO CONTRACTORS.

TENDERS WILL BE RECEIVED BY the undersigned until noon on SATURDAY the 21st April for the erection of

FOUR DETACHED COTTAGES

On Mary and Agnes Streets.

Plans and specifications at my office.

The lowest or any tender not necessarily accepted.

G. W. GRANT, Architect.

dap12t6

Hotel to Lease!

THE NEW THREE-STORY BRICK

"QUEEN'S" HOTEL,

Corner of Clement & Columbia Sts.

Apply to

W. A. DUNCAN,

dwfe24tc New Westminster, B. C.

HERRING'S Opera House

ON TUESDAY NEXT,

The 17th Day of April, 1888,

COMMENCING AT 8 P. M.,

A LECTURE

For the Benefit of the Y. M. C. A., by

Rev. Dr. McLeod, of Victoria

SUBJECT:

'Humorous Teachers'

ADMISSION, 50c. GALLERY, 25c.

dap12td

PORT HAMMOND NURSERY

Fruit Trees,
Ornamental Trees,
Small Fruits,

And GARDEN STOCK on hand in great variety.

Everything first-class and furnished in good shape.

☞ *Send 15 cts. for valuable 80-page Descriptive Catalogue with 6 beautiful colored plates.* Price Lists sent free.

G. W. HENRY,

dw-de16tc Port Hammond, B. C.

Money Wanted.

THE MUNICIPAL COUNCIL OF RICHmond intend to issue Debentures under the authority of the "Municipal Loan Bylaw, 1888," to the amount of $30,000. Sealed tenders, marked *"LOAN," will be* received by the undersigned up to the Ninth day of May, 1888, for the purchase of $15,000 of the above.

Debentures are issued on the credit of one of the best agricultural municipalities in the Dominion, made payable in 50 *years, and bearing interest at 6 per cent.*, payable yearly at the Bank of B. C., New Westminster. Parties tendering will state the amount wanted and the price at which they will be taken.

The highest or any tender not necessarily accepted.

By order of the Council,

O. D. SWEET, C. M. C.

North Arm, April 9th, 1888. dwap12tc

NOTICE.

I HEREBY GIVE NOTICE THAT I intend to apply to the Chief Commissioner of Lands and Works for lease of the following timber lands:

1. Commencing at a stake planted at the South-East corner of Policeman Tom's Indian Reserve at the mouth of East branch of the Squamish River; thence running East 40 chains; thence North 320 chains; thence West 80 chains to the Squamish River; thence South-West along the River to the line of Peter's Indian Reserve; thence South along the East line of the Indian Reserve 80 chains; thence following the River to the North-East corner of Policeman Tom's Indian Reserve; thence South along the East line of Policeman Tom's Reserve to the South-East corner post—the place of commencement.

2. Commencing at a tree squared as a post about 40 chains from the mouth of a small creek west of Brunswick Mountain, 6271, on the East side of Montague Channel; thence South 60 chains; thence East 80 chains; North 80 chains; West 80 chains; South 20 chains, to place of commencement.

3. Commencing at the North-East corner post of the Indian Reserve on the West of Woolbridge Island; thence North along the shore 60 chains; thence West 100 chains; thence South 120 chains; thence East to the South-West corner of Indian Reserve; thence along the line of Indian *Reserve to the place of commencement.*

JAMES McINTOSH.

New West., B. C., March 20, 1888. dmh20m

JUST ARRIVED

Per C. P. R.,

THE LARGEST AND BEST ASSORTED STOCK OF

English, French, Scotch and Irish

SUITINGS

Ever Shown in New Westminster.

West of England Broadcloths and Doeskins and Fancy Trousering.

J. S. MANSON,

Columbia St., Opp. McKenzie St.,

NEW WESTMINSTER, B. C.

dap13tc

W. R. AUSTIN,

DEALER IN

General Merchandise!

NEW WESTMINSTER, B. C.

Hay and Feed MARKET.

WOOD & COAL

(THE BEST QUALITY).

Dry Goods, Boots & Shoes, Provisions & Groceries.

FARMERS' HARDWARE,

Rope, &c.

☞ As we use no whisky or tobacco we can, by temperate habits and careful economy, serve the public at especially low rates. dwja12tc

PROVINCIAL SECRETARY'S OFFICE, 28th March, 1888.

The following telegram from His Excellency the Governor-General to His Honour the Lieutenant-Governor, in reply to a telegram from His Honour, stating that it was understood that parties fitting out for Behring's Sea were arming for the purpose of resisting seizure, is published *for general information.*

JNO. ROBSON,
Provincial Secretary.

TELEGRAM.

OTTAWA, 27th March, 1888.

To LIEUTENANT-GOVERNOR OF BRITISH COLUMBIA, VICTORIA.

Your Government should issue public notice cautioning persons going on Sealing expeditions to refrain from assertion of their rights by force, and from taking on board arms and ammunition in excess of their usual requirements. The whole matter is engaging the attention of Her *Majesty's* Government and forms the subject of diplomatic negotiations now in progress. Any intemperate action in the meanwhile would be most detrimental to British Columbian interests and might lead to serious complications and be *followed by grave consequences to those* concerned.

(Signed), LANSDOWNE.

Hyack Fire Comp'y.

A *SPECIAL MEETING OF THE HY*acks will be held in their Hall at 8 p. m. on **Tuesday, 17th inst.**, for the purpose of completing arrangements for their annual May Day Celebration. All members are requested to attend.

By order, J. McMURHHY,

dap16t2 Secretary.

NOTICE.

A SITTING OF THE COUNTY COURT of Kootenay will be held at Donald, on Thursday, the 26th day of April, 1888.

By Command,

JNO. ROBSON,
Provincial Secretary.

Provincial Secretary's Office, 20th March, 1888. dmh26m1

NOTICE.

NOTICE IS HEREBY GIVEN THAT we have made application to the Minister of the Interior for a license to cut timber on the following described lands, viz.: Commencing at a post on the *West bank of the Lillooet stream about* two miles south of Lillooet lake, marked "B. S. M. Co.'s S. E. corner"; thence West 60 chains to a post marked "B. S. M. Co.'s S. W. corner"; thence North 40 chains; thence East 20 chains; thence North 40 chains; thence North 80 chains; thence East 20 chains; thence North 40 chains; thence East 20 chains; thence North 40 chains to a post marked "B. S. M. Co.'s N. W. corner"; thence East 20 chains to a post near the West bank of Lillooet lake marked "B. S. M. Co.'s N. E. corner"; thence South 80 chains; thence West 20 chains; thence South 80 chains; thence West 20 chains; thence South 80 chains to the place of commencement.

BRUNETTE SAW MILL CO. (LD.)
Per H. L. DeBECK, Manager.

New West., March 29, 1888. dmh31m1

GRANT & MACLURE

Have Received a Large Assortment of

Boots, Shoes

AND SLIPPERS.

Come and See Them.

GRANT & MACLURE

COLUMBIA STREET,

WESTMINSTER.

dwap2tc

Jersey Milk!

HAVING RECENTLY IMPORTED A HERD OF HIGH-GRADE

Jersey Milch Cows

I AM NOW PREPARED TO DELIVER ANYWHERE IN THIS CITY, EITHER MORNING OR EVENING,

RICH JERSEY MILK,

Which I Guarantee to be as Pure as it Comes from the Cows.

☞ All orders left at the Stores of Messrs. WOLFENDEN, H. M. CUNNINGHAM & CO. and AUSTIN will receive prompt attention.

dmh16tc THOMAS CUNNINGHAM.

LOOK!

20 PIANOS & ORGANS 20

On the Way. Will Soon be Here.

THE GREAT **STECK PIANO** HAS ARrived!!! The "ACME" of Pianos!!! The matchless **Decker & Son Piano.** Also, the great improved and artistic **Dominion**, the best Canadian-made Piano. **Ronisch & Christy Pianos.** W. W. Kimball and Chicago COTTAGE ORGANS, sold on monthly payments, from $10 to $25 per month. New Pianos for rent, and rent applied if purchased. **Tuning** and **Repairing.**

H. PETERS,

"Colonist" Building, Government St., dwap16tc Victoria, B. C.

MACHINERY

HAVING LATELY INCREASED OUR connection in the East and elsewhere very considerably, we are in a position to give prices on any class of Machinery that may be required, including:

Marine and Stationary Engines and Boilers, Planers, Matchers and Moulders, Buzz Planers, Wood Lathes, Band Saws, Blind Machinery, Gauge *Lathes, Shaping Machines,* Shingle Machines, Lath Machines & Bolters,

Two, Three and Four Block Circular Saw Mills, Band Saw Mills, Portable Engines and Boilers and Hoisting Engines. Also, John Bertram & Sons' and The London Tool Co.'s Iron Working Machinery.

Brick Machines and Crushers of either the Martin or Baird make.

Mill Supplies of all descriptions, including *Circular Saws, Solid or Inserted* Teeth, Lubricating Oils, Rubber and Leather Belting, which we carry in stock.

Steam Pumps of the Blake, Davidson or Knowles make also on hand.

M'Avity's Patent Boiler Feeders supplied on short notice, as well as Paints and Oils, Axes and Edge Tools of the celebrated Broad make, Wire Rope, Plumbers and Steam Fitters Supplies, &c.

We are sole agents in this Province for the JOHN DUTY Engine Co'y, whose Marine work cannot be excelled, as outfits we have furnished here will testify.

FRASER & LEONARD,

Cambie St., Opp. News-Advertiser,

VANCOUVER, B. C.

dwfe27tc

Pianos & Organs!

GREAT BARGAINS IN PIANOS.

Best Selected Stock of Pianos in British Columbia.

New Pianos from **$250** upwards. Old Pianos taken in exchange.

H. PETERS,

Cor. Douglas & Discovery Sts., dtc5tc VICTORIA, B. C.

TIME CARD

UNTIL FURTHER NOTICE,

STEAMER

'RAINBOW'

Will leave Victoria for Westminster

Every Monday and Friday,

Connecting with "Gladys" for Up-river.

RETURNING — Leaves Westminster every **Tuesday & Saturday,** at 7 a. m.

For all particulars, apply to

TURNER, BEETON & CO., Victoria,

or to W. J. MATHERS,

dwfe22tc Agent at Westminster.

Joseph Bayliss,

PRACTICAL BRICKLAYER,

IS PREPARED TO EXECUTE ALL KINDS OF

Furnace, Boiler Seating, and Chimney Building and Repairing.

BRICK-LAYING

IN ALL ITS BRANCHES.

ESTIMATES given for every description of work.

Orders may be left with H. T. Read & Co., Columbia St., New Westminster.

dap9tc

Invertavish Nursery

SPECIAL OFFER FOR 1888.

IN ORDER TO INTRODUCE my Plants as widely as possible, I make the following offer:

For $1 I will send free by mail one each of the following Plants, all correctly labelled, my selection of varieties—

1 GERANIUM, 1 FUCHSIA,
1 CARNATION, 1 HELIOTROPE,
1 AGERATUM, 1 LOBELIA,
1 GLADIOLUS, 1 PANSY,
1 SELAGINELLA (Ornamental Moss).

The catalogue price of these Plants is $1.60.

Send for my Illustrated Catalogue of Plants and Seeds. Sent free.

G. A. McTAVISH,

dwap6m1 NORTH SAANICH, B. C.

JOHN S. COX,

IMPORTER AND DEALER IN

Fancy **Poultry**

It Costs No More to Keep Good Fowls than it Does to Keep Poor Fowls.

My Breeding Pens are equal to any in the United States or Canada,

I propose to furnish Eggs from Premium and First-class Fowls, my design being to establish a reputation that will last.

Cash must accompany all orders. Address, with stamp,

JOHN S. COX,

dwmh3tc New Westminster.

PACIFIC Carriage Works!

COLUMBIA STREET,

New Westminster, B. C.

REID & CURRIE

PROPRIETORS.

MANUFACTURERS & IMPORTERS OF

Buggies, Carriages,

DEMOCRATS,

Express & Lumber Wagons,

DRAYS, CARTS,

And all sorts of Vehicles.

Ploughs, Steel, Iron & Wooden Harrows, Agricultural Implements, &c.

We have also a large Stock of

CARRIAGE & WAGON MATERIAL,

Which we will sell at the Lowest Possible Prices,

COMPRISING:

Hardwood, Wheels (patent & home-made), Shafts, Poles, Hubs, Spokes, Rims, Neck Yokes, Single Trees, and all kinds of Bent Goods.

CARRIAGE HARDWARE,

Springs, Axles, Circles, King Bolts, Clips, Steps, and everything required for Carriage Building.

BLACKSMITHING.

We would specially call the attention of the Public to our Blacksmithing Department. *We employ the very best of* Workmen and we import all our Iron, Steel, and other material; consequently, we can do better, both in prices and quality of work, than any other Shop on the Mainland of British Columbia.

Estimates given on Iron Work, and contracts taken for any kind of work.

Farmers' & Loggers' Supplies kept on hand, ready-made. Chains, Hooks, Dog Hooks, Blocks, Shackles, Steel and Iron Wedges, Mall Rings, Ox Yoke Staples, Clevices, Singletree Irons, Iron & Steel Harrow Teeth, Harrow Hinges, etc.

All kinds of Repairs executed on short notice.

Iron, Steel, Chain, Coal, and all kinds of material sold, wholesale or retail.

☞ Call and inspect our Stock and obtain our prices before ordering elsewhere and you will save money by it.

☞ Orders by mail promptly attended to.

dwfe13tc **REID & CURRIE.**

CASTORIA

for Infants and Children.

"Castoria is so well adapted to children that I recommend it as superior to any prescription known to me." H. A. ARCHER, M.D., 111 So. Oxford St., Brooklyn, N. Y.

Castoria cures Colic, Constipation, Sour Stomach, Diarrhœa, Eructation, Kills Worms, gives sleep, and promotes digestion, Without injurious medication.

THE CENTAUR COMPANY, 77 Murray Street, N. Y.

In the Supreme Court of British Columbia.

In the Matter of the Estate of Michel Lacroix, deceased intestate.

TENDERS ARE CALLED FOR UP TO the hour of 12 o'clock noon of the 20th April, 1888, for the purchase of **Lot Six, Group Three,** New Westminster District. Particulars can be obtained at the office of W. H. Falding, Esquire, District Registrar of this Honorable Court.

The highest or any of such tenders not necessarily accepted.

Dated 20th March, A. D. 1888.

W. H. FALDING,

dmh20td D. R. S. C.

Organs! Organs!

CHEAPER THAN EVER.

IT WILL PAY YOU TO CALL UPON **MR. LENNIE,** Agnes Street, next to Baptist Church. He is agent for the

Celebrated Karn Organ,

And is selling instruments VERY REASONABLY.

Good Value from $100 up. dwmh1tc

BECKETT & CO.

Brick Manufacturers,

BUILDERS AND

General Contractors

BRICK-YARDS: **Port Haney.**

OFFICES: **Corner Columbia and Mary Sts., New Westminster.** dwmh10tc

WILLIAMS BROS.

Land Agents & Surveyors.

PLANS PREPARED. SURVEYS MADE

Large or Small Sums of Money Advanced on Good Securities, at Reasonable Rates of Interest.

Farms for Sale on Fraser River, above and below New Westminster.

WILLIAMS BROS. are in constant communication with intending settlers from England and elsewhere, and have special facilities for effecting sales.

Their charges are lower than any other agents in the Province.

OFFICES—Corner of Granville and Cordova Streets, and opposite C. P. R. Station, **Vancouver, B. C.** dap14mt

W. E. FALES,

PRACTICAL UNDERTAKER.

Embalming a Specialty.

Dealer in Wooden and Metallic Burial Caskets. Funerals Conducted.

A full line of Coffin Trimmings always on hand. *Parties at a distance supplied at* shortest notice. Satisfaction guaranteed in every particular.

dwoc1tc COLUMBIA ST. New West'r.

MANITOBA

Flour & Feed STORE,

EWEN'S CANNERY BUILDING

Cor. Columbia & Begbie Sts.,

WESTMINSTER.

J. HIND,

IMPORTER AND DEALER IN

Flour, Feed

AND DAIRY PRODUCE.

CALL & EXAMINE GOODS & PRICES.

dmh20m1

Auction Sale!

W. R. CLARKE, AUCTIONEER.

I AM INSTRUCTED BY J. R. TAIT, Esq., to sell by Public Auction, at the FASHION STABLES, FORT STREET, VICTORIA, on

Saturday the 21st Instant,

At 11 a. m., without reserve:

Hacks & Harness,
Buggies (*Single and Double*);
Single & Double Harness,
Sleighs,
Spring & Breaking Carts,
Pole Harness,
Horses, Robes, Whips,

And a general lot of Material found around a first-class Livery Stable.

TERMS.—All amounts up to $100, cash; all amounts over $100, approved endorsed *paper at 60 or 90 days.*

W. R. CLARKE,

dap13td Auctioneer, Victoria.

MAJOR & PEARSON,

Real Estate Brokers and Financial Agents.

AGENTS FOR

Confederation Life Association of Toronto.

North British Mercantile and **Guardian Fire Insurance Companies.**

☞ Valuable Lots for sale in the City and District of Westminster; and choice Lots in the City of Vancouver.

Persons wishing to buy or sell city or rural property should communicate with us.

OFFICES: McKenzie St., Westminster, and Hastings St., Vancouver. dwap16tc

Jersey Bull.

THOS. CUNNINGHAM,

HAVING LATELY IMPORTED A 5-year-old

Thoroughbred Jersey Bull,

Has decided to stand him for the benefit of those wishing to improve their Stock.

For terms apply to

H. M. CUNNINGHAM & CO.,

dap14tc Columbia Street.

GUARDIAN

Insurance Com'y

OF LONDON, ENG.

Total Funds, $18,000,000

(NEARLY)

ESTABLISHED 1821

Risks Taken at Rates as Low as any other Reliable Comp'y.

T. R. PEARSON,

doc7tc AGENT.

NORTH

British & Mercantile INSURANCE COMPANY

Capital, $3,000,000; Losses Paid, $48,000,000

Established 1809

Rates as Low as any other Company doing Business in British Columbia.

☞ Risks promptly taken, and Losses satisfactorily adjusted.

T. R. PEARSON,

doc7tc AGENT

Confederation Life

ASSOCIATION.

Guarantee Capital $1,000,000

Full Gov'm't Deposit

HEAD OFFICE, TORONTO, CANADA

A HOME COMPANY.

This Association merits the confidence the Public is reposing in it from the following FACTS:—

The Security offered to policy holders is unsurpassed by any Company doing business in Canada.

It has no schemes of insurance, but the well-established lines, hence the policy holders cannot be misled as to their contracts.

Its statements to the public can be readily understood, its cash statement showing every item of income and how expended.

Its position is ascertained annually from a detailed valuation in which every item of liability is included.

Its progress has been unexampled in the history of insurance in Canada.

Its policies are indisputable after three years, and non-forfeitable after two years' existence.

Its profits are distributed upon an equitable basis. The profits to one class of policy holders are not lessened to give larger profits to any other class, which method affords superior advantages over the uniform bonus plan of distribution.

Liberal Conditions as to Residence and Travel.

J. K. MacDONALD,
Managing Director.

T. R. PEARSON

Agent, New Westminster

je7-2mo-alternate.

PITH AND POINT.

—Knotty but nice: Marriage.

—The Pomp of power—a darkey in office.

—Court plaster: Damages in a breach of promise suit.

—The key of a lover's heart is often found in a hanged lock of hair.

—"Drowning men catch at straws," but not as often as drinking men.

—Popping the question has its corollary—being questioned by the pop.

—A sealed proposal: An offer of marriage transmitted through the mail.

—A man always thinks he is on the wrong tack when he sits down on one.

—A dead giveaway: "And I bequeath my mortal remains to the cause of science."

—"After pleasure follows payin'," sighed the old timer, as he laid down 15 cents for a drink.

—The evening paper is the journal of to-day. The morning paper is the journal of yesterday.—*Omaha World.*

—Pale blue is said to be a favorite decorative color. It is the color worn by the eye of the victim of the prize fight.

—The Anarchists talk of rising in 1889. One way to prevent this treatened disturbance is to keep their beer mugs full.

—Passenger (on street car, alarmed): Madam, do you feel a fit coming on? Madam (haughtily): No, sir; I'm trying to find my pocket.

—Jones (who catches his pastor out fishing): Good morning, Doctor. Are you studying theology? Minister: Yes; ichthyology.—*Burlington Free Press.*

—The gossip of a single sewing society in Ohio has broken up four families and caused a suicide, and yet the good work for the heathen goes on.—*Detroit Free Press.*

—The Queen never fails to send five pounds to every new English mother of twins, but Sullivan will be more liberal toward Micthell, but not in such a sterling way.

—A poor teacher—She: Do you really believe that experience is much of a teacher? He: Well, no; I see that Blaine has been writing another letter.—*The Epoch.*

—In up town breweries they use water drawn from artesian wells, and a discouraged brewer says it is so hard that the neighbors can hear it squeak when it goes into a beer vat.

—There is an India rubber trust, but it is not deeply embedded in the heart of the man who finds holes in the heels of his gum shoes two days after they come into his possession.—*Puck.*

—She: I hear that you have lost your valuable little dog, Mr. Sissy. He: Ya'as, in a railroad accident. I was saved, but the dawg was killed. She (shocked): What a pity.—*The Epoch.*

—"Talk about valuable diamonds," said a man with big stripes on his collar, "the most expensive kind of diamond I know of is the kind that stays in the pack when you've got four of 'em in your hand."

—After all this talk about the President and a second term, it is safe to say that a hundred thousand people can be found who didn't hear him say he would not accept another nomination to every one who did hear him.

—"Did you hear that Comstock had arrested Professor Jaysharp for singing an original song at the concert last night?" asked Briggs. "No," replied Quimby. "Was there anything bad about the song?" "Well, it was a new ditty."—*Puck.*

—When Dublin Cathedral was reopened after restoration at the expense of a Mr. Wise, the archbishop took for his text: "Go thou and do like Wise." Not to be outdone a clergyman in his diocese, when opening a church built by a brewer, said that his text was to be found He brews xxx.

—A health writer says: "The wash-tub is an excellent gymnasium." But will our young ladies tackle kindly to it? As Mr. Bacon says in Shakespeare's works: "Ay, there's the rub." And it is the "rub" that makes the wash-tub unpopular as a gymnasium.—*Norristown Herald.*

—It is said that an Alderman is going to propose an ordinance prohibiting cats from howling in the city limits. If the police are expected to arrest all violators of the new act, they will have to work so hard that they will not have time to take medicine for cramps at the family entrance doors of the saloons.

—When Queen Victoria travels she is supplied with a special time-table, printed elegantly in mauve on thick white paper, embroidered with gold and surmounted by the royal arms. But it is just as hard to decipher its hieroglyphics as though it were printed on common paper, like those supplied to ordinary mortals.

—A wave of unequaled mendacity seems to have struck the country. Not long ago a Chicago thief wanted to be tried by a base-ball umpire because, he said, umpires are the only fair and impartial men in this country. This lie is beaten by a man in Cincinnati, who says that a train wrecker has been recognized and arrested through his portrait published in a newspaper.

—Girl: "Oh! you men are very mysterious about your secret societies. Guess you don't know we girls have a secret society, too." Man: "Really, I did not; you have kept your secret well." "Yes, we have one; it was formed last night; but its object is a secret, you know." "I suppose so." "Yes; you see all the members are to be true to each other under all circumstances." "Of course." "And tell each other all the secrets they hear. Isn't it splendid."

—There was a young man in New York,
Who never ate pie with a fork,
But would let his sharp knife,
At the risk of his life,
Go down in his mouth with its cargo.
But this young man went West,
And in pork did invest—
Some day he'll be May'r of Chicago!

—So live that when thy summons comes to face
Misfortune, and thou be fired, as it were,
From out a fourth floor window,
Thou strike not, like a cake of dough,
All in a shapeless heap, but
Like the hopeful Thomas-cat thou alight
Square on thy feet, and ready to
Pitch into whatsoever first presents itself
Unto thy startled gaze, and the fur make fly.
—*Danville Breeze.*

Teetotal Name For It.

A man taxed a friend with having been "obfuscated," to use a polite phrase, on the previous evening. "That could not be," the friend replied; "I am a teetotaler." "Ah, then," was the quick answer, "you were probably water-tight!"

In the Poor-House.

A lady of a wealthy Eastern family, through some estrangement, left her home and went to the West. Misfortune and ill-health swept away her little all, and in her old age she found a home in the poor-house. One evening shortly after, she was found sitting by her bed, reading the poem: "Rock Me to Sleep, Mother," and weeping. That night the death angel came, and the tired feet rested on "the echoless shore."

"Rock me to sleep, mother, rock me to sleep,"
Why does the reader pause? Why does she weep?
Withered the quiv'ring lips, head bowing low,
Care-worn the wrinkled face where the tears flow;
Far from her childhood home, old and alone,
No one, and nothing, to claim as her own;
Fortune and friends all are lost in the past,
Found, in her old age, the poor-house at last.

"Rock me to sleep, mother, rock me to sleep,"
Trembles the voice, for the memories that sweep
Far from the sunny land when she was young,
Rush o'er her heart as a harp long unstrung,
Music that once has charmed, chords lost so long,
Love's sweetest harmonies, joy's happy song,
Come from the silence so long and so deep—
"Rock me to sleep, mother, rock me to sleep,"

"Rock me to sleep, mother, rock me to sleep,"
Just as when weary of playing "Bo Peep"
Long, long ago, she would turn to her breast,
Yearning for love words and kisses and rest.
Turns she to-night, a child now once more;
"Mother, come back from the echoless shore!"
What do her dim eyes see? What does she hear?
Why does she linger where tear follows tear?
Over and over in sobs low and deep—
"Rock me to sleep, mother, rock me to sleep."

Morn came; the sun, like a fond mother's face,
Waked earth with a kiss from night's still embrace;
Hushed were those lips in that peaceful repose
Only the friendless who finds it one knows.
Mother had come from "the echoless shore."
Clasped her again in her arms as of yore;
Open the book lay beside the lone dead,
Tear-marked the lines o'er and o'er she had read,
Nevermore here o'er to wake or to weep—
"Rock me to sleep, mother, rock me to sleep."

"Rock me to sleep, mother, rock me to sleep,"
Oh! when the night shadows round the heart creep,
When all the strife and the toiling are done,
Empty and prizeless the fame we have won;
Friends whom we loved passed away from our sight,
Hopes we have cherished all buried in night,
Fondly we turn to our childhood again,
Longing for love and caresses, as then;
Once more the words from the weary heart leap—
"Rock me to sleep, mother, rock me to sleep."
—*L. B. Cake, in Youth's Companion.*

Highland Mary.

There have been many Highland Marys but one of them all, as everybody knows, was the pretty lassie, the sailor's daughter of the Firth of Clyde, who was early betrothed to the poet Burns.

Mary Campbell is an instance of the enduring fame a single short poem by a gifted man may give to a person obscurely born, and otherwise likely to remain unknown. She was only a servant girl, and she died young, but the lines to "Mary in Heaven" have made her name almost a household word.

She became acquainted with Burns while living with an Ayrshire family, and it was on the banks of the Ayr that they plighted their vows to each other; and it was there she bade him good-bye before going home to Campbelltown, across the Firth.

Burns ever loved his native river, but he loved it more for her sake, whom after that day he never saw again.

To Mary, at Campbelltown, he wrote his song, "My Highland Lassie, O," and when discouraged at his ill success in farming, and by his family's misfortunes, he decided to sail to Jamaica, he sent her another:

"Will ye go to the Indies, My Mary,
And leave auld Scotia's shore."

So the following autumn Mary accompanied her brother to Greenock, where he was to be apprenticed to a ship builder. She fell sick with a fever there, and died near the middle of October, 1786.

The famous poem, through all the country, has kept her memory green, and still preserves it so; and it was her association with his name that prompted the beautiful marble monument that still bears her short and simple record.

The lines "To Mary in Heaven" were penned one lovely evening in harvest time (the anniversary of her death), after Burns had become a celebrated man. The poet composed them while lying in the open air in his farm-yard, gazing up in the sky.

"Thou lingering star of lessening ray."

It is to familiar to need quotation.

The Hired-Man Problem.

"I worked as a hired man for several years, sometimes alone and sometimes with three or four other, says a writer in the *Rural New Yorker*, "and my experience as a hired man convinced me that the usual farm method of treating hired men, that is taking them into the house as members of the family, is radically wrong. And experience with hired men since that time has only served to strengthen that conviction.

"When all hired men are provided with an outhouse where they can sleep and live, one which they are required to keep clean and in order, the same as soldiers keep their barracks, then the average farmerino will be as near the millennium as she is ever likely to get. They should be provided with fuel and lights, pails, wash-bowls, mirror, comb, etc., etc., so they can perform their toilets, put on coats and come to meals like gentlemen. The agricultural and other papers taken should be sent to them, and they will be certain to read them quite largely. The farmer should give them to understand by deeds, not words, that he is mindful of their health and comfort, and he will be well repaid. They should be required to put their washing out, and their bed-clothes should be put out at the same time. Neither should under any circumstances, be washed by the farmer's wife or hired girl. The cost of having their sheets and pillow-cases washed will be trifling compared with the saving in work and time."

Patriotism in Italy.

A very admirable feature in the Italian is his gratitude and patriotism. I do not believe there is half a dozen cities of respectable size in all Italy that have not perpetuated the memories of Garibaldi, Cavoni and Victor Emanuel by handsome and costly monuments. There are in fact few of their great men, whether statesmen, scientists, artists, poets, litterati or benefactors, who have not been similarly honored. They are proud and grateful to find other people interested in him and his country. The French, however, are the objects of his bitter hatred. Various causes under lie this hatred; the Frenchman's rather boastful tendencies; the French desire to control the Mediterranean and not a little the position of France under Napoleon III. in Garibaldi's times. It is every Italians wish that in case of war Italy will be against France.

A Creaking Hinge

Is dry and turns hard, until oil is applied, after which it moves easily. When the joints, or hinges, of the body are stiffened and inflamed by Rheumatism, they cannot be moved without causing the most excruciating pains. Ayer's Sarsaparilla, by its action on the blood, relieves this condition, and restores the joints to good working order.

Ayer's Sarsaparilla has effected, in our city, many most remarkable cures, in cases which baffled the efforts of the most experienced physicians. Were it necessary, I could give the names of many individuals who have been cured by taking this medicine. In my case it has worked wonders, relieving me of

Rheumatism,

after being troubled with it for years. In this, and all other diseases arising from impure blood, there is no remedy with which I am acquainted, that affords such relief as Ayer's Sarsaparilla.—R. H. Lawrence, M. D., Baltimore, Md.

Ayer's Sarsaparilla cured me of Gout and Rheumatism, when nothing else would. It has eradicated every trace of disease from my system.—R. H. Short, Manager Hotel Belmont, Lowell, Mass.

I was, during many months, a sufferer from chronic Rheumatism. The disease afflicted me grievously, in spite of all the remedies I could find, until I commenced using Ayer's Sarsaparilla. I took several bottles of this preparation, and was speedily restored to health.—J. Fream, Independence, Va. ††

Ayer's Sarsaparilla,

Prepared by Dr. J. C. Ayer & Co., Lowell, Mass. Sold by all Druggists. Price $1; six bottles, $5.

—FOR—

Cream & Fancy Cakes

—GO TO—

A. DIEBEL'S

FRONT STREET, OPP. C. P. N. WHARF
dse22tc

W. C. LOYE,

Fashionable Boot and Shoe Maker.

Repairing Neatly Done. Cork Sole Work a Specialty.

☞ Orders promptly attended to.

Clarkson St., in rear of Colonial Hotel, next to Rand Bros.' office. dnc1tc

Land for Sale,

BEING CORNER LOT 19, BLOCK 4 N, Range 6 W., Lulu Island—containing 160 acres of Prime FARMING LAND, situate on a good road, and about 1¼ miles from the North arm of Fraser River, B. C.

Price, $30 per acre; part cash and balance on time with interest at 10 per cent.

Apply to J. H. TODD & SON,
dwmh24m2 Victoria, B. C.

CORSETS

MADE TO ORDER.

LADIES WISHING CORSETS MADE to order, in any style or material, can leave their measure at the BON MARCHE Dress-making Establishment, for the celebrated

M'CABE SANATIVE CORSET

Which, for comfort, durability and beauty of shape, takes the lead everywhere.

E. C. MOORES,
General Agent for B. C. & Manitoba.
dmh15tc

SALE

In the Supreme Court of British Columbia, in the matter of the Estate of David Wells, deceased.

TENDERS WILL BE RECEIVED BY W. H. Falding, Esq., District Registrar at New Westminster, up to the 28TH DAY OF APRIL NEXT, for the purchase of Lot No. 228 in Group Two, New Westminster District, containing 160 acres (more or less). The lands are well improved, with valuable buildings, including Dwelling House, Barn, Dairy, &c.

Conditions of Sale may be ascertained from the said Registrar or from the undersigned.

Dated the 29th day of March, A.D. 1888.
CORBOULD & McCOLL,
dwmh29m1 Vendor's Solicitors.

THOS. OVENS,

MANUFACTURER OF

Buggies, Carriages,

WAGONS.

Blacksmith and Machinist

All Kinds of Machinery, Patent Locks, Safes, Sewing Machines, &c., &c., Repaired.

BLACKSMITHING

In all its branches. Farmers', Loggers', Mill and Contract Work; Agricultural Implements, and everything in the blacksmith line made to order.

Having secured first-class workmen, we feel confident of giving satisfaction.

☞ Horse-shoeing a specialty.

dw-jly8tc1 COLUMBIA ST., NEW WST.

C. E. WOODS, LAND SURVEYOR. A. C. GAMBLE, NOTARY PUBLIC

Woods, Turner & Gamble

LAND SURVEYORS,

Real Estate, Insurance, Financial Agents

AND CONVEYANCERS.

AGENTS FOR

FIRE.—The Western of Toronto, The Ætna, The City of London, and The Hartford.

LIFE.—The New York Life Insurance Co.

ACCIDENT.—The Travelers' of Hartford.

Land Surveying in all its branches accurately and promptly carried out.

City and Suburban Lands for Sale. We can show a complete list of desirable localities.

Farming Lands, improved and unimproved, throughout the district.

Mining and other Stock bought & sold.

Money to Loan on first mortgage at low rates.

TELEPHONE CALL No. 33.
P. O. DRAWER W.

WOODS, TURNER & GAMBLE,
OFFICE, ELLARD'S BLOCK, - COLUMBIA STREET
NEW WESTMINSTER.
dmh14tc

JOSEPH GILLOTT'S STEEL PENS
GOLD MEDAL PARIS 1878

AGENTS: T. N. HIBBEN & CO., Victoria.
dwoc3y1

TIME TABLE

Str. "Gladys,"

UNTIL FURTHER NOTICE, WILL leave for Chilliwhack and way places on TUESDAYS and THURSDAYS, at 7 a. m., returning on following days. For all further information apply on board, or to W. J. MATHEWS,
dfe20tc On the Wharf.

NOTICE.

NOTICE IS HEREBY GIVEN THAT we have applied to the Minister of the Interior for a license to cut timber on the following lands, viz.: The Southeast quarter of Southwest quarter-section and Southwest quarter of the Southeast quarter-section of Section 23, and the Northeast quarter of Northwest quarter-section and Northwest quarter of Northeast quarter-section of Section 14, all in Township 40, in the District of New Westminster.

BRUNETTE SAW MILL CO. (LD.)
dap6m1 H. L. DEBECK, Manager.

FOR SALE.

Valuable Property!

ON THE MUD BAY ROAD.

BY VIRTUE OF THE POWER OF Sale contained in a certain Mortgage which may be seen at the office of the undersigned, tenders will be received by them up to noon on THURSDAY THE 10TH DAY OF MAY next, for the purchase of the **North-East Quarter of Section No. 13, Township 4,** New Westminster District, on which is erected a valuable Dwelling House and other buildings. Title indisputable. Terms and conditions may be had on application to

CORBOULD & McCOLL,
New Westminster,
Solicitors for Vendors. dwap12td

NOTICE.

LILLOOET FERRY.

SEALED TENDERS WILL BE RECEIVED by the Hon. the Chief Commissioner of Lands and Works up to noon of Tuesday, 1st of May next, for the right of maintaining and operating a Ferry across the Fraser River at Lillooet for a term of one year.

All the Government ferry plant will be placed at the disposal of the contractor for use in plying the ferry.

The limits of the ferry shall extend four miles above and four miles below the line of the wire cable.

Tenders must state the sum proposed to be paid to the Government for the privilege, and the rate of toll proposed to be collected for every—

Passenger,
Loaded Animal,
Unloaded Animal,
Freight Wagon,
Spring Wagon or Buggy,
Head of Cattle or Horses,
Sheep, Pig or Goat,
One hundred pounds of Freight.

The toll to be collected upon mining machinery shall not exceed one-half the rate to be charged for ordinary freight.

All officers of the Provincial Government, with their animals and freight, to pass free.

With each tender must be submitted the names of two responsible residents of the Province who are willing to sign a bond for the sum of $500, as security for the faithful carrying out of the contract.

W. S. GORE,
Surveyor-General.
Lands and Works Department,
Victoria, B. C., April 7th, 1888.
dap11td

ANY MAN

Who is **Weak, Nervous, Debilitated,** who in his **Folly** and **Ignorance** has **Tried** away his **Vigor** of **Body, Mind** and **Manhood,** causing exhausting drains upon the **Fountains** of **Life, Headache, Backache,** Dreadful Dreams, **Weakness** of Memory, **Bashfulness** in **Society, Pimples** upon the **Face** and all the **Effects** leading to **Early Decay, Consumption** or **Insanity,** will find in our Specific No. 23 a **Positive Cure.** It imparts **Youthful Vigor,** restores the **Vital Power** in old and young, strengthens and invigorates the **Brains and Nerves,** builds up the muscular system and arouses into action the whole physical energy of the human frame. With our Specific No. 23 the most obstinate case can be cured in three months, and recent ones in less than 30 days. Each package contains two weeks treatment. Price $2. Cures guaranteed. Our Specific No. 24 is an infallible **Cure** for all **Private Diseases,** no matter of **how long standing.** Sold under our written **Guarantee** to effect a **Cure.** Price $5. Toronto Medicine Co., Toronto, Ont.

CONSUMPTION

That dread terror, a disease so long baffling science and the most skilled physicians, who knew of nothing to arrest, nothing to alleviate, nothing to cure. Now it is no longer an incurable malady even when given up by physicians, health can yet be found in OUR REMEDY; it heals and soothes the membrane of the Lungs, inflamed and poisoned by the ravages of this fell disease, and prevents the night sweats and tightness across the chest which accompany it. Price $1.

OURES GUARANTEED.
Toronto Medicine Co., Toronto, Ont.

OUR ELEGANT PREPARATIONS.

Remember we manufacture and are the sole proprietors of the following specialties, and that they can be had from no other source. **THEY ARE NOT FOR SALE BY DRUGGISTS.** Correspondence strictly confidential. Consultation upon all chronic disease invited. **NO CHARGE** except for medicines. All goods sent secure from observation. Toronto Medicine Co., Toronto, Ont.

HAIR COLORING.

Our magnificent preparations are warranted perfectly harmless. We prepare the following colors—the finer shades arise from the hair itself: Black, Dark Brown, Medium Brown, Chestnut, Light Chestnut, Gold Blonde, Ash or Blonde Cendree. Send sample of hair when ordering. Price, $2 per bottle. Toronto Medicine Co., Toronto, Ont.

TOILET REQUISITES.

In ordering please specify which you require; we guarantee them to give entire satisfaction. No. 8 imparts to the skin the color and freshness of maidenhood; harmless and cannot be detected, $1.25. No. 9 removes wrinkles, $2. No. 10 removes Liver Spots, $1.25. No. 11 removes Flesh Worms, $1.25. No. 12 removes Freckles, $1.25. No. 13 removes Pimples, $1.25. No. 14 removes Tan, $1.25. No. 15 removes moles, $2. No. 16 removes Birth marks, $2. No. 17 removes undue Perspiration, $1.25. No. 18, an absolute unfailing specific for the retention, development or restoration of the Hair, $1.25. Toronto Medicine Co., Toronto, Ont.

THE BUST.

No. 19 is a combined internal and external treatment which speedily develops or restores the female bust to the proportions of voluptuous nature. Is entirely harmless and certain in results. Price $1. Toronto Medicine Co., Toronto, Ont.

dwap18y1

TENDERS

ARE INVITED FOR CRIBBING BANK in rear of Queen's Hotel. For particulars apply to
dap10w1 W. A. DUNCAN.

NOTICE.

NOTICE IS HEREBY GIVEN THAT thirty days after date I intend to make application to the Chief Commissioner of Lands and Works for a License to cut and remove timber from the following described lands, viz.: The Northwest quarter of Section 19, Township 17, also the South ½ of Section Thirty, Township 17, and the N. E. ¼ of said Sec. 30, all in the District of New Westminster.

JAMES PATTEBSON.
Chilliwhack, Mar. 19, 1888. dmh19m1

Land Registry Ordinance, 1870.

Lot No. 5, Block XII, and Lot No. 2, Block XXIII, in the City of New Westminster.

A CERTIFICATE OF INDEFEASIBLE Title to the above-mentioned Lots will be issued to Alexander Ewen on the 25th day of May, 1888, unless in the meantime a valid objection thereto be made to the undersigned in writing by some person claiming an estate or interest in said Lots or some part thereof.

R. W. ARMSTRONG,
Deputy Registrar.
Land Registry Office,
New Westminster, 21st Feb., 1888.
dfe21m3

City Laundry

JOE QUI.

HAVING LEASED AND FITTED UP a Shop on **Dallas Street,** nearly opposite Mr. Wise's Stable, is now prepared to undertake the work of a

General Laundry.

Competent men employed, and work guaranteed. Having engaged a Wagon for delivery, clothes will be delivered promptly in any part of the city. First-class references given if required. A trial order solicited. Prices will be found as low as in any first-class establishment. Families taken at special rates.

☞ Orders may be left at Mr. Dickinson's Butcher Shop, Columbia St. djan5tc

Dominion Lands.

IF YOU ARE PAYING FOR YOUR Pre-emption or for rent of Mining or Grazing Land, or buying Farm, Mining or any land from the Dominion Government,

DO NOT PAY CASH

But pay in **SCRIP** and save a large discount.

Scrip can be obtained in large or small quantities from

ALLOWAY & CHAMPION,

BANKERS,
WINNIPEG, MANITOBA,
OR FROM
THE BANK OF BRITISH COLUMBIA,
NEW WESTMINSTER.
dwmh6tc

UNIVERSAL TRIPOD COAT RACK

IN HALL, PARLOR OR BEDROOM

In Antique Oak, Elm, and Mahogany Finish.

Call and see them at
C. J. ROBSON'S.

ALSO, SOLE AGENCY ON THE MAINLAND FOR THE CELEBRATED

White Sewing Machine

THE BEST IN THE WORLD.

C. J. ROBSON,
COLUMBIA ST., OPP. COLONIAL HOTEL.
dap11tc

To San Francisco, Cal.,

BY WAY OF THE

Oregon and California R. R.

AND CONNECTIONS.

THE MT. SHASTA ROUTE.

Quicker in Time than any other Route between

New Westminster and San Francisco.

Grand Scenic Route of the Pacific Coast.

PULLMAN BUFFET SLEEPERS

EXCURSION SLEEPERS

For Second-Class Passengers on all Through Trains, free of charge.

Fare from Portland to Sacramento and San Francisco: Unlimited, $25; First Class (Limited), $20; Second Class (Limited), $15.

R. KOEHLER, Manager.
E. P. ROGERS,
djc23tc Gen. Freight & Pass. Agent.

IMPERIAL

FIRE INSURANCE COMPANY.

1 OLD BROAD ST. and 16 PALL MALL,
LONDON.

INSTITUTED 1803.

FOR INSURING HOUSES & OTHER Buildings, Goods, Wares, Merchandise, Manufacturing and Farming Stock, Ships in Port, Harbor or Dock, and the Cargoes of such Vessels; also, Ships building and repairing, Barges and other Vessels on navigable rivers and canals, and Goods on board such Vessels, throughout Great Britain and Ireland and in Foreign Countries,

FROM LOSS OR DAMAGE BY FIRE.

Subscribed and Invested Capital,

£1,600,000 STG.

Rates of Premium and every information can be obtained on application to

W. J. ARMSTRONG,
Agent for New Westminster.

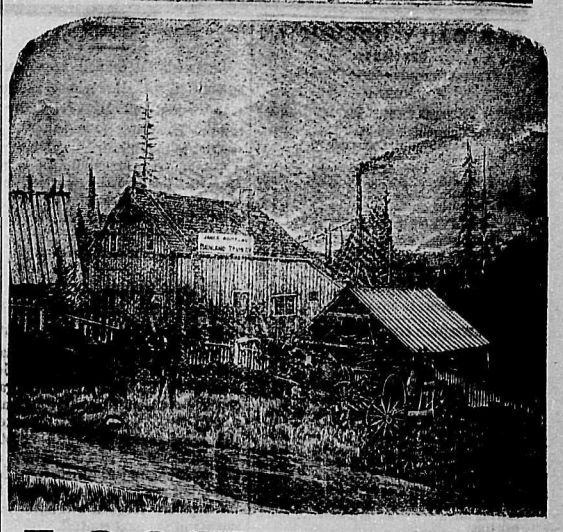

LOOK HERE!

In order to make room for a large consignment of Boots and Shoes for the Spring trade, I will for sixty days sell all descriptions of

Boots and Shoes at Cost for Cash.

☞ CALL EARLY AND SECURE BARGAINS.

JAMES ROUSSEAU,
dwfe2tc No. 81, COLUMBIA STREET.

BRITISH COLUMBIA

LAND & INVESTMENT AGENCY, Ld.

THOMAS ALLSOP,
HENRY S. MASON,
CUYLER A. HOLLAND, } DIRECTORS.

HEAD OFFICE, - 56 New Broad St. - LONDON, ENGLAND.

The Business of ALLSOP & MASON has been merged in the above Company and will be carried on by the Company from this date as a general Land Investment and Insurance Agency.

MONEY TO LOAN on Mortgage at Low Rates. Town Lots and Farming Lands for Sale on easy terms.

Victoria, B. C., May 16th, 1887. dwje7tc

ASK YOUR DEALER FOR STEELE BROS. & CO'S. **SEEDS,** FOR SALE BY ALL LEADING MERCHANTS. ILLUSTRATED CATALOGUE MAILED FREE. ADDRESS STEELE BROS & CO. TORONTO, ONT.

TURNER, BEETON & CO.

MERCHANTS,

WHARF STREET - VICTORIA.

AGENTS FOR

North British and Mercantile Insurance Co. for Mainland.

H. C. BEETON & CO.,
36 Finsbury Circus,
London, E. C.

Mainland Transfer

HACK, LIVERY, STAGE,

Feed & Sale Stables

THE SUBSCRIBERS ARE NOW PREPARED TO TURN OUT

DOUBLE AND SINGLE RIGS

At Special Low Rates.

Draying and All Kinds of Teaming

Done at Shortest Notice.

Dry Cordwood delivered to any part of the City.

Orders by Telephone will receive prompt attention.

☞ Stables nearly opposite C. P. R. Depot, Columbia St., New Westminster.

djan18tc GILLEY BROS. Props.

NOTICE.

WE THE UNDERSIGNED HEREBY give notice that thirty days after date we intend to apply to the Chief Commissioner of Lands and Works for permission to lease for timber purposes the following described lands:

Plot No. 1—Twenty acres, more or less, situated about twenty miles from Harrison Springs on the West shore of Harrison Lake, bounded by the lake and mountain.

Plot No. 2.—Ten acres, more or less, situated about twenty-two miles from Harrison Springs on the West side of Harrison Lake, bounded by shore and mountain.

Plot No. 3.—Three hundred acres, more or less, situated about twenty-five miles from Harrison Springs on West shore, opposite North end of big island, called "Half-way Point," bounded by mountain and shore.

Plot No. 4.—One hundred acres, more or less, situated on West shore of Harrison Lake, about half way between Silver Creek and big slide, bounded by mountain and shore.

Plot No. 5.—Fifteen acres, more or less, situated on West shore of Harrison Lake, opposite big slide, bounded by shore and mountain.

Plot No. 6.—Ten acres, more or less, situated on West shore of Harrison Lake, one mile above big slide, bounded by mountain and shore.

Plot No. 7.—Ten acres, more or less, situated on West shore of Harrison Lake, six miles from Douglas, bounded by mountain and shore.

Plot No. 8.—Fifty acres, more or less, West of Port Douglas Indian reserve, bounded by Lillooet River and mountain.

Plot No. 9.—Two hundred acres, more or less, situated on West side of Lillooet River and North side of Slucket Creek, bounded by Slucket Creek, Lillooet River and mountain.

Plot No. 10—One hundred acres, more or less, situated on East side of Lillooet River, about four miles from the river's mouth.

Plot No. 11.—Fifty acres, more or less, situated about one mile of rear of Douglas on the wagon road.

JOS. MARTIN & SON.
Harrison River, B. C.,
April 2nd, 1888. dap5m1

COME AND SEE!

W. H. HOLDEN,

HAVING TAKEN POSSESSION OF the "Temperance House," fronting on Columbia and Church Streets, opposite the Episcopal Church, and now known as the

FARMERS' HOME!

Will accommodate the traveling public at the following rates:

Board per day	$1 00
" " week	5 00
Single Meals	25
Beds	25

☞ Good accommodation for Ladies and families. my8tc

Flowers for sale

Fook Wo Lick Kong Kwong Hing,

EMPLOYMENT OFFICE.

Chinese Labor Contracted.

Clearing Land and Cutting Cordwood.

FOOK WO & CO.,
COLUMBIA STREET,
Near Cleveland Hotel,
New Westminster. dfe18m3

ESTABLISHED 1859.

ROBT. DICKINSON

BUTCHER,

Nearly Opposite the Colonial Hotel,

NEW WESTMINSTER.

THE LARGEST AND CHOICEST assortment of all descriptions of

MEATS AND VEGETABLES

Constantly on hand, and supplied to Families, Restaurants, and Steamboats at the

LOWEST POSSIBLE PRICES.

CHINA & JAPAN

Fancy Goods

WE HAVE JUST RECEIVED a large consignment of all kinds of

CELEBRATED TEA,

Embroidered Silk Goods,
Shawls, Screens, Bed Quilts,
Dressing Gowns, Etc., Etc.

—ALSO—

Porcelain, Satsuma, Cloisonne,
Bronze, Ivory, Sandalwood and
Curios of Every Description.

IMPORTED BY EVERY STEAMER DIRECT FROM CHINA AND JAPAN.

Hoping that you will honor us with your visit, we remain very respectfully yours,

Kwong on Wo & Co.,

FRONT STREET, NEW WESTMINSTER, B. C.
Post Office Box No. 7. dde27y1

THE DAILY COLUMBIAN

PUBLISHED

Every Afternoon except Sunday,

BY THE

BRITISH COLUMBIAN PRINTING COMPANY (LIMITED.)

At the Company's Steam Printing Establishment, Columbia St.

BY MAIL:

For 12 months	$5 00
For 6 months	4 25
For 3 months	2 25

DELIVERED IN THE CITY:

For 12 months	$10 00
For 6 months	5 25
Per month	80
Per week	25

Payment in all cases (except for weekly rate) to be made in advance.

ADVERTISING RATES FOR THE DAILY.

Transient Advertisements.—First insertion, 10 cts. per line solid nonpareil; each subsequent consecutive insertion, 2 cts. per line. Advertisements not inserted every day, 5 cts. per line each insertion.

Standing Advertisements.—Regular Business or Professional Advertisements will be received at following rates: 1 inch, $2 per month; 2 ins. $3; ¼ col. $5.80; ⅓ col. $8.75; 1 col. $16. If inserted for less than 3 mos. 10 per cent. will be added.

Special Notices among reading matter, 20 cts. per line each insertion. Specials calling attention to advertisements, 10 cts. per line.

Births, Marriages and Deaths, $1 for each insertion; Funeral Notices in connection with deaths, 50 cts. each insertion.

Auction Sales, when displayed, charged 25 per cent. less than transient advts, If solid, charged at regular transient rates.

THE WEEKLY COLUMBIAN

Issued every Wednesday Morning.

Delivered in the City, per year	$3.00
Mailed, per year	2.00
Mailed, 6 months	1.25

WEEKLY ADVERTISING RATES.

Transient Advertisements.—First insertion, 10 cts. per line solid nonpareil; subsequent insertions, 5 cts. per line.

Standing Advertisements.—For 1 inch, $1.50 per month; 2 ins. $2 per m.; 3 ins. $2.90 per m.; 1 col. $12.75 per m. If inserted for less than 3 mos. 10 per cent. will be added to these rates.

Special notices among reading matter, 20 cts. per line each insertion.

Cuts must be all metal, and for large cuts an extra rate will be charged. No advt. inserted in either issue for less than $1.

☞ Persons sending in advertisements should be careful to state whether they are to appear in the Daily Edition, or the Weekly, or both.

D. ROBSON, Manager.

NEW ADVERTISEMENTS THIS DAY.

Cottonades, &c. ..... J. E. Phillips
To Farmers, &c. ..... J. M. Whitehead
Bailiff Sale ..... J. Cornish

Daily British Columbian

Tuesday Evening, April 17, 1888.

Rooms to rent over Herring's Drug Store. *

The delayed train arrived at 10 o'clock last night.

The str. Gladys left for up-river ports this morning with freight and passengers.

The footballers are practising every night for their match with Vancouver on Saturday.

To-day was pay-day with the C.P.R., and the money car paid its usual monthly visit.

Nails, $4.00 per keg cash; $4.25 if booked, at James Cunningham's Pioneer Hardware House, 1862. *

The str. Rainbow arrived from Victoria at 7 o'clock last night bringing a dozen passengers and a full freight.

Shipments of fresh salmon to eastern cities continue brisk. To-day D. W. Port & Co. shipped 1200 lbs. and W. H. Vianen 800 lbs.

The Y. M. C. A. will give their usual weekly entertainment to-morrow night. A good programme of songs, readings and recitations will be rendered.

Tarred Building Paper at 3½ cts. per lb. Boiled Linseed Oil wholesale 80cts. per gallon—at James Cunningham's Pioneer Hardware House, 1862. *

In another column will be found an announcement by the Vancouver real estate board which is of interest to all persons having farming lands to dispose of.

Don't forget the lecture to-night in Herring's opera house by the Rev. P. McF. McLeod. It will be one of the most able lectures ever delivered in this city.

A train load of cattle arrived from the interior this afternoon, bringing 160 head, 70 of which will go to Victoria and 30 to Nanaimo. The remainder are for local purchasers.

The members of the Grand Lodge, A. F. and A. M., who visited the Vancouver Lodge last night, returned to-day. They report being treated right loyally by the terminal city brethren.

Ayer's Cathartic Pills are suited to every age. They are mild and pleasant in action, thorough and searching in effect, and, being sugar-coated, are easy to take. These pills never fail to give satisfaction.

The next attraction at Herring's opera house will be The Chester Light Comedy Co. and the Earle Family. They will appear together next Friday and Saturday nights and matinee at 2 o'clock Saturday afternoon.

An old and penniless Chinaman died in a Chinese store last night. His brother celestials did not feel inclined to foot the funeral expenses, and applied to Mr. Moresby to bury him, which request was very properly refused.

It is quite likely a lacrosse club will be organized in this city soon. We have a number of old players in the city and lots of good stuff to make capital players out of. Vancouver and Victoria have clubs, and some interesting matches could be arranged.

The str. Dunsmuir returned last night from Nanaimo, to where she made an extra trip for a cargo of coal for the canneries. The Dunsmuir leaves for Nanaimo again to-morrow morning and will take 30 head of cattle and a full cargo of merchandise.

Ewen's canneries are in complete readiness to begin the season's operations, and all that is wanted now is the fish. These canneries will pack the white salmon this year, for the first time on record; heretofore these fish, which are admitted to be equal to the others in every respect except color, have been thrown aside as useless.

Coun. DeBeck, chairman of the board of health, accompanied by Constable Pearce, commenced a tour of Chinatown yesterday afternoon for the purpose of inspecting the sanitary condition of that portion of the city. Orders were given for a number of premises to be thoroughly cleaned out, otherwise the occupants will be prosecuted.

Exhibit.

Last night the council appointed a committee, with the mayor as chairman, to consider the advisability of sending an exhibit from this city and district to the industrial exhibition at Toronto. The councillors all seemed to favor this worthy project, and, without doubt, Westminster will be represented at the next exhibition.

International Contest.

The great feature of interest last evening, apart from the salvation army parade, was the chess contest between Mr. Hogben, of Chilliwhack, and his friend, Mr. Burnie, of Scotland, at the Eickhoff house. The game engaged the almost silent attention of a large crowd of interested onlookers, and lasted over an hour. "Scotty" beat "Pat" in the last departure, and the latter surrendered with true Irish grace, but not as a vanquished foe. We hope Mr. Hogben will have more success in the next contest.

The Wimbledon Team.

The Wimbledon team for this year will probably be composed as follows; Lieut. E. A. Smith, St. John Rifles; Sergt. S. Case, H. G. A.; Lieut. H. C. Chamberlain, 43rd; Staff Sergt. Washall, 2nd Q. O. R.; Lieut. C. K. Fiske, 63d; Lieut. G. Dover, 78th; Pte. W. S. Duncan, 2d Q. O. R.; Pte. D. Mitchell, 13th; Lieut. W. Mitchell, 32d; Sergt. W. A. Adams, 62d; Sergt. W. Short, G. G. F. G.; Sergt. J. W. Marks, 6th Fusiliers; Gunner A. Campbell, G. G. F. G.; Pte. R. McAfee, 1st P. W. Rifles; Capt. G. A. McKiking, 44th; Sergt. H. Minor, 71st; Pte. J. H. Morris, 45th; Gunner A. Wilson, H. G. A.; Lieut. F. S. Vaugham, 5th Royal Scots.

A Mountain of Gold!

The usually quiet little town of Hope is just now greatly excited over what may be one of the most important discoveries ever made in this country. On Tuesday last Mr. Geo. McCombe, an old miner, started out from Hope to prospect a timber limit. He had not proceeded far when he happened to notice a good-looking fragment of quartz near the bottom of a gulch. Believing that the rock might be auriferous, he looked carefully as he proceeded, and his watchfulness was presently rewarded by more similar quartz. He followed the traces along the ravine, and finally discovered the source of them—a mountain of quartz in which there is believed to be a fair per centage of gold! This is Hope Mountain, a most picturesque elevation, which forms a kind of background to that charming and historic mining town. Being within stone-throw of the town and the Fraser River, there is no obstacle in the way of economical mining; and if the ore is found to contain even ten or fifteen dollars to the ton, it will be a bonanza, for there is practically no end to the supply. Several claims have already been taken up, and pieces of rock have been sent away for careful analysis so as to determine accurately the size of the fortunes of the fortunate owners. It need not be said that this discovery is likely to prove a boom in the old mining town, once famous as the centre of one of the liveliest mining camps on the Pacific coast. In the early days the Fraser River about Hope yielded millions of gold, and it would not be remarkable if a connection should be established between the rich crop of nuggets taken from the river banks and the auriferous mountain discovered on Tuesday. We shall await further developments with very great interest.

A perfectly sound body and mind unimpaired are possible only with pure blood. Leading medical authorities indorse Ayer's Sarsaparilla as the best blood purifying medicine in existence. It vastly increases the working and productive powers of both hand and brain.

Dr. G. Hamilton Griffin.

Many of our readers will remember a person who arrived in this city in November, 1886, claiming to be a member of the great "Imperial Staff of English, French and German Physicians, Surgeons and Professors." He registered at the Holbrook House as Dr. G. Hamilton Griffin, and was accompanied by his wife. The doctor had a fine physique and a pleasant address. His complexion was dark, indicating a percentage of Negro blood. A large number of circulars were issued announcing that the great medical combination to which he belonged had determined to establish a permanent business in this province, the headquarters of which would be at Victoria. After remaining here a few days, newspapers began coming from eastern Canada with articles denouncing as a fraud a certain Dr. Griffin, whose description answered exactly to his own. He then left, and has probably passed out of recollection. A few months ago a person whose name and description leave no room to doubt that it is the same Griffin, turned up at Nanaimo with much pomp and succeeded in persuading the people there that he was representative of influential capitalists in London, Eng. Having established a claim to public consideration, he bonded the Cedar District coal mines for three months on condition that at the end of that time he would purchase the lands at $90 an acre. In the meantime a despatch arrived from Los Angeles, Cal., enquiring for a Dr. G. H. Griffin who had got himself into trouble there about various schemes, was arrested for embezzlement, and skipped out after securing bondsmen in the sum of $2,300. When last heard of, Griffin was lecturing in aid of the cathedral at Victoria. He seems to be a person of considerable resources, but is apparently somewhat careless about his mode of conducting business.

Mrs. Celeste Coon, Syracuse, N. Y., writes: "For years I could not eat many kinds of food without producing a burning, excruciating pain in my stomach. I took Parmelee's Pills according to directions under the head of 'Dyspepsia or Indigestion.' One box entirely cured me. I can now eat anything I choose, without distressing me in the least." These Pills do not cause pain or griping, and should be used when a cathartic is required.

Personal.

S. L. Prenter, of Vancouver, was in the city this afternoon.

H. T. Wilgress, of the C. P. R., Vancouver, paid the city a visit today.

W. H. Redmond, of the Ames Holden Co., Victoria, is in the city on a business visit.

T. S. Higginson, crown timber agent, accompanied by Miss Higginson, returned from Ottawa last night.

Geo. A. Calbick returned last night from Hope, whither he had gone in pursuit of the notorious Jenkins who now languishes in the city lockup.

Geo. Dodge, sr., a well-known citizen of Emporium, writes that one of his men (Sam Lewis) whilst working in the woods so severely sprained his ankle that he could scarcely get home, but after one or two applications of Dr. Thomas' Eclectric Oil, he was able to go to work next day.

City Council.

The council met last night at 8 o'clock for the transaction of business. Present, His Worship Mayor Dickinson, Councillors Elliott, Calbick, DeBeck, Ovens and Herring.

COMMUNICATIONS.

From Ackerman Bros., asking permission to place lumber on Mary st. and Royal ave. for building purposes. Granted.

From B. Saunders, member of the board of directors, Toronto industrial exhibition, asking the council to appoint a committee to take up the matter of sending an exhibit to the exhibition this year, the said committee to confer with the government.

A select committee, consisting of his worship the mayor (chairman) and Councillors Elliott, Herring and DeBeck, was appointed to take the matter up and see what can be done towards sending an exhibit.

From Mr. Ross and others, calling attention to the condition of the premises lately occupied by W. H. Roxbury on Columbia st. Referred to the board of health.

From O. A. Lund, asking permission to lay lumber on Royal ave., and for grade of sidewalk opposite his property. Leave to lay lumber granted.

From M. Riendeau, asking permission to give a tight rope exhibition on Columbia st. Granted.

From W. J. French, asking permission to use the underneath part of the old ferry wharf, for the purpose of building a small shed. Referred to board of health.

ACCOUNTS.

J. E. Sully, $4.25; Jos. Wise, $100.75; Jos. Wise, $16.75.

REPORTS.

The committee appointed to confer with the Ven. Archdeacon Woods asked for further time to report. Granted.

The board of works asked for further time to report on the roadway leading to Webster's new wharf. Granted.

The board of health reported on the drain running from Mr. J. C. Henderson's house. Adopted. The board also reported on the premises belonging to Jos. Wise, which had been complained of. It was recommended that the council construct a covered drain so that the premises could be properly drained. Adopted.

The committee on the steam ferry charter was granted more time to report.

His worship said he had been spoken to by several citizens who thought the new charter should be brought into force as soon as possible, instead of waiting till the end of the present year. His worship had consulted with Mr. Bole, who thought it would be best not to interfere with the charter at its present stage before the house.

On motion it was resolved that the police committee should take immediate steps to collect the dog tax.

On motion the third reading of the assessment by-law was discharged.

The council went into committee of the whole on the assessment by-law.

The committee rose and reported the by-law complete with amendments. Adopted.

The by-law was read a third time and finally passed.

Coun Elliott, seconded by Coun DeBeck, moved that the city solicitor be instructed to draw up a new revenue by-law. Carried.

In reply to Coun DeBeck, Coun Herring said no action had been taken in reference to building a bedroom for the engineer of the fire engine.

Coun DeBeck reported a portion of the street, in front of Mrs. Gould's house on Royal ave., was in a dangerous condition. Referred to board of works.

The council then adjourned till next Monday night.

Late Despatches.

A PROFOUND CAD.

LONDON, April 16.—Mr. Thomas Power addressed a densely crowded meeting at Liverpool, and in the course of his remarks announced the arrest of Mr. O'Brien in Ireland. The announcement created a terrible uproar, and for a time it seemed as though the indignation of the crowd would culminate in some serious act of disorder. Quiet was finally restored, however, and Mr. O'Connor resumed his speech, paying his respects to Mr. Balfour in scathing terms. Among the epithets applied to the Irish secretary by the indignant member of the Scotland division of Liverpool was that of "profound and unutterable cad."

GREAT BICYCLE RACE.

LONDON, April 14.—The first of a series of 3 bicycle races between W. A. Rowe, of Lynn, Mass., and Richard Howell the English champion, for £200 and the championship of the world was contested on the Belgrave cycling grounds at Leicester to-day. The distance was 5 miles and the betting before the start 7 to 4 on Howell. The weather was superb and the attendance large. Both men were cheered as they approached the starting line and in the send off Howell was slightly in the lead. The two settled down to earnest work, but without forcing the pace, and the exhibition was the finest ever seen on the grounds. Howell maintained the lead he had gotten at the start until the beginning of the last lap when Rowe spurted and got several yards ahead. Shortly before the finish Howell seeing that Rowe's efforts had pumped him severely, concentrated his energies into an extraordinary burst of speed, and overhauling the American placed himself in the front and finished as winner by 5 yards in 15 minutes 3 7-15 seconds.

Children Cry for Pitcher's Castoria

SILK RIBBONS!

Those of our readers who would like to have an elegant, large package of extra fine, Assorted Ribbons (by mail), in different widths and all the latest fashionable shades; adapted for Bonnet Strings, Neckwear, Scarfs, Trimming for Hats and Dresses, Bows, Fancy Work, &c., can get an astonishing big bargain, owing to the recent failure of a large wholesale Ribbon Manufacturing Co., by sending only 25 cents (stamps), to the address we give below.

As a *special offer*, this house will give *double* the amount of any other firm in America if you will send the names and P. O. address of ten *newly* married ladies when ordering and mention the name of this paper. No pieces less than one yard in length. Satisfaction is guaranteed, or money cheerfully refunded. Three packages for 60 cents. Address,

LONDON RIBBON AGENCY,
dwap10y1 Jersey City, N. J.

Mother Graves' Worm Exterminator has no equal for destroying worms in children and adults. See that you get the genuine when purchasing.

Mothers!

Castoria is recommended by physicians for children teething. It is a purely vegetable preparation, its ingredients are published around each bottle. It is pleasant to the taste and absolutely harmless. It relieves constipation, regulates the bowels, quiets pain, cures diarrhœa and wind colic, allays feverishness, destroys worms, and prevents convulsions, soothes the child and gives it refreshing and natural sleep. Castoria is the children's panacea—the mothers' friend. 35 doses, 35 cents. dwmh20ml

Thos. Sabin, of Eglington, says: "I have removed ten corns from my feet with Holloway's Corn Cure. Reader, go thou and do likewise.

Wholesale City Market.

Beef, per 100 lbs.	$ 7 00 @	0 00
Pork "	8 10 @	0 00
Mutton "	11 00 @	12 00
Hides(gr'n) "	4 00 @	5 00
Potatoes "	1 25 @	1 50
Cabbage "	2 00 @	0 00
Onions "	2 00 @	0 00
Wheat "	1 50 @	1 75
Oats "	1 50 @	1 75
Peas "	1 50 @	0 00
Hay, per ton	18 00 @	00 00
Butter (rolls) per lb.	0 25 @	0 25
Cheese, "	0 16 @	0 17
Eggs, per doz.	0 20 @	0 25
Cordwood (retail) per cord	3 50 @	4 00

When Baby was sick, we gave her Castoria,
When she was a Child, she cried for Castoria,
When she became Miss, she clung to Castoria,
When she had Children, she gave them Castoria

BAPTIST CHURCH, Agnes Street, East of Mary Street. Lord's Day Services at 11 a. m. and 7 p. m. Sabbath School and Bible Class at 2:30 p. m. All seats free; strangers cordially welcomed.

METHODIST CHURCH, Mary St. Rev. J. H. White, Pastor. Services at 11 a. m. and 7 p. m. Sunday School and Bible Class 2:30 p. m. Prayer Meeting on Thursdays at 7.30 p.m. Seats free; strangers cordially invited.

ST. PAUL'S CHURCH, John Street, Opposite Orange Hall. Rev. Thomas Haddon, Pastor. Services every Sunday at 11 a. m. and 7 p. m. Thursday evenings at 7:30 o'clock. Seats free; all are cordially invited. Sunday School at 2:30 p. m.

UNION LODGE No. 0, A. F. & A. M.—The regular Communications of this Lodge are held on the first Monday in each month. Sojourning brethren are cordially invited to attend

PETER GRANT,
fe23-tc Secretary.

To Farmers and Owners of Agricultural Lands.

THE VANCOUVER

REAL ESTATE BOARD

IS CONSTANTLY RECEIVING INQUIRIES from England and the East for Farming Lands in the Province.

Those having such lands to dispose of would do well to communicate with the Secretary of the Board, giving full particulars, when further information will be furnished.

J. M. WHITEHEAD,
Secretary.
Vancouver, B. C. wap18tc

Bailiff's Sale!

Province of British Columbia, City of Vancouver.—To Wit:

BY VIRTUE OF A CHATTEL MORTGAGE issued at the suit of L. S. Blackmore, and to me directed against the Goods and Chattels of McKay & Sweetman, I have seized and taken in distress the Vancouver Saw Mill and all the Plant in connection with the same, consisting of buildings, boiler, engine, saws, planers, belting, etc., and all the machinery connected therewith. All of which with the mortgage of the lease of the premises I shall expose for sale at the Vancouver Saw Mill, foot of Granville Street, on Thursday the 19th day of April, A. D. 1888, at the hour of Two o'clock in the afternoon.

Vancouver, B. C., April 13th, 1888.

JOHN CORNISH,
Bailiff.

Further particulars can be had by applying to the Bailiff, at Room 4, Granite Block, opposite C. P. R. Offices. dap17t2

W. E. FALES,
PRACTICAL UNDERTAKER.

Embalming a Specialty.

Dealer in Wooden and Metallic Burial Caskets. Funerals Conducted.

A full line of Coffin Trimmings always on hand. Parties at a distance supplied at shortest notice. Satisfaction guaranteed in every particular.

dwoc1tc COLUMBIA ST. New West'r.

NEW SPRING DRY GOODS.

We show the Largest and Best Assorted Stock in the City.

PRICES RIGHT.

D. DRYSDALE & CO.

MASONIC BUILDING.

dwmh5tc

Administrator's Notice.

In the Estate of ALEXANDER McLEOD, Deceased.

NOTICE IS HEREBY GIVEN THAT all monies due the late Alexander McLeod must be paid to me forthwith and all claims against him must be presented to me not later than noon on the 11th day of May, 1888.

W. H. FALDING,
dap13td Administrator.

Notice of Removal

THE BANK OF BRITISH COLUMBIA have vacated their old office in Jas. Cunningham's building on Columbia St., and are now occupying their new building, corner of Mary and Columbia Sts.

Several Offices (single or en suite, heated with hot water) above the Bank, also the Store in the Basement, are still to let at very reasonable rents.

Apply to I. B. FISHER,
Manager Bank of B. C.
New West., March 27, 1888. dmh28m1

GO TO

J. E. PHILLIPS

—FOR—

Cottonades, Pants,

Painters' Overalls,

Plasterers' do.

Carpenters' Aprons,

Brown & Blue Denim

Overalls & Jumpers

Wool & Cotton Overshirts.

GOOD SELECTION OF SOCKS, &c.

CLOSE PRICES.

J. E. PHILLIPS,

COLUMBIA STREET

dwmh24te OPP. TELEGRAPH OFFICE.

New Millinery!

New Millinery!

—JUST OPENED AT—

JAS. ELLARD & CO.'S

FINE LOT OF NEW

Spring Hats & Bonnets!

(TRIMMED AND UNTRIMMED)

FEATHERS, FLOWERS, &C.,

Direct from London and Paris.

CALL AND EXAMINE

dwap12tc

F. CRAKE,

Practical Watchmaker, Manufacturing Jeweler & Optician.

OPPOSITE THE BANK OF MONTREAL.

WATCHES, CLOCKS, JEWELRY, PLATED WARE, &C.

BEST QUALITY. EASTERN PRICES.

A full line of **Spectacles & Eye-Glasses** in steel, rubber, silver and gold frames. The finest Pebbles made, $4 per pair; all sights suited.

Special attention given to FINE WATCH REPAIRS. Having learned the business thoroughly from some of the finest Horologers in England, and since then managed the watch-repairing departments of a few of the best firms on the continent of America, is a sufficient guarantee of good workmanship. Formerly manager for nearly 8 years of the well-known firm of Savage & Lyman, Montreal. **Charges Moderate.**

MONTREAL, Dec., 1887.—Mr. F. Crake.—Andw. Robertson, Esq., Chairman of Montreal Harbor Commissioners, says: "I never found a Watchmaker who did so well for me as you did when in Montreal, and I am sorry you are not here to-day."

dwap12tc

A. M. HERRING,

WHOLESALE & RETAIL

DRUGGIST

SEEDS. SEEDS.

Just Received, a large stock of Fresh Garden, Field and Flower Seeds. Will be sold at Eastern Prices; 5c. Package.

HERRING'S DRUG STORE,

Opp. Telegraph Office, Columbia St., New Westminster.

dwoc6tc

SOLE AGENTS FOR B. LANGE & CO'S

D. S. CURTIS & CO.,

Wholesale and Retail

DRUGGISTS,

Next Colonial Hotel,

NEW WESTMINSTER.

ENGLISH EYE-GLASSES & SPECTACLES

HATS

Our stock of Hats is now complete and as they were all personally selected by one of our firm in the Eastern American and Canadian markets, customers may be sure of getting the Latest Styles and the Best Values. We carry, without exception, the largest stock of Hats in the city, and an inspection is cordially invited.

Ogle, Campbell & Co.

dwap5tc NEXT BANK OF MONTREAL, N. W.

W. & G. WOLFENDEN,

(Successors to C. G. Major.)

Dry Goods & Groceries!

☞ Just Received—Large Consignment of EXTRA CHOICE MILD CURED HAMS & BACON—the very finest quality.

dwmh24tc

COMMERCIAL PRINTING.

THE COLUMBIAN PRINTING ESTABLISHMENT has first-class facilities for all kinds of Commercial Printing. Bill Heads, Letter Heads, Circulars, Cards, Envelopes, Blank Forms of every description, Posters, Dodgers, Price Lists, &c. Prices will be found as low as at any other office where first-class work is done.