Government Printing office

DAILY BRITISH COLUMBIAN.

VOLUME 4 NEW WESTMINSTER, B. C., FRIDAY EVENING, APRIL 13, 1888. NUMBER 87

WOLF SMITH, M. D.

OFFICE—Clarkson Street, opposite rear entrance of Colonial Hotel.

RESIDENCE—Agnes St., opposite new Baptist Church. Telephone No. 23.

OFFICE HOURS—10 a. m. to 12 noon; 2 to 5; and 6:30 to 8 p. m. dno10tc

M. MACLEAN, B. A., M. D., C. M.

OFFICE: McKenzie Street.

RESIDENCE: Agnes Street, third house from Mary Street. Telephone No. 17.

OFFICE HOURS: 10 to 12; 3 to 5; 6 to 8. d-de13tc

M. COOPER, B. A., M. D.,

PHYSICIAN & SURGEON.

OFFICE and RESIDENCE—Church St. (next door to Farmers' Home), near Columbia St., New Westminster, B.C.

OFFICE HOURS—8 to 10 a. m.; 1 to 3 and 6.30 to 8 p. m. Calls in town and country promptly attended to. fe2tc

WELSH,

DENTIST.

Room 16, - - Colonial Hotel.

OFFICE HOURS—10 to 4. d fe8tc

E. C. BROWN,

DENTIST.

OFFICE—Over Bank of B. C., corner Mary and Columbia Streets.

HOURS—9 a. m. to 1 p. m. dwjy30tc

A. SMITH,

DENTIST.

Graduate of Penn College of Dental Surgery.

OFFICES—Bank Building. dwmh19tc

CORBOULD & McCOLL,

BARRISTERS,

SOLICITORS, ETC.

Offices, Masonic Buildings, New Westminster, and Vancouver, B. C. jy31dwtc

C. ATKINSON,

BARRISTER, SOLICITOR, &c.

McKenzie Street.

wfe10tc New Westminster, B. C.

NORMAN BOLE,

BARRISTER-AT-LAW.

Real Agent Money to Loan.

Columbia St.,

2tc New Westminster, B. C.

W GRANT,

ARCHITECT

OFFICE—Corner Mary and Clarkson Sts.

dwfe25tc

LOW & MACLURE,

ARCHITECTS.

OFFICE - Room E, Over Bank of B. C.,

mu31tc Columbia Street.

ALBERT J. HILL,

M. CAN. SOC. C. E.

CIVIL ENGINEER,

LAND SURVEYOR and DRAUGHTSMAN.

OFFICE—New Masonic Block,

dwmb15tc New Westminster.

J. J. WALKER & CO.,

AUDITORS, ACCOUNTANTS, and GENERAL FINANCIAL AGENTS.

BANK BUILDING,

New Westminster, B. C.

—Clare Road, Halifax, England.

dwjny3tc

J TRAPP,

AUCTIONEER AND APPRAISER,

Columbia Street,.....New Westminster

Sale commissions will receive prompt and careful attention. Best references given when required. mh12-tc

GRAND BROS.

REAL ESTATE BROKERS,

Conveyancers, Collectors, And Insurance Agents,

Offices at VICTORIA: Fort Street,

NEW WESTMINSTER: Corner McKenzie and Clarkson Sts.

VANCOUVER, Cordova Street.

BUILDING LOTS for sale in all sections of Vancouver and New Westminster City.

FARM LANDS of superior quality for sale at Chilliwhack, Port Hammond, Langley, Matsqui, Sumas, Mud Bay, Ladner's Landing, Lulu Island, North Arm and Pitt River.

Maps and Plans exhibited and the full information furnished at all our offices. fe20tc

McDONOUGH

HAVING TAKEN

Faulkner's Building, Front St.

(Formerly occupied by Kyle & Tilton),

NOW READY

to serve his customers and everybody with as good a stock as a man wants to buy from.

Groceries, Provisions, Crockery, Glassware, Boots, &c.

Come and see the new place, and let us know what you think of it.

oc19tc C. McDONOUGH.

EMPLOYMENT WANTED.

A PRACTICAL ENGLISH GARDENER desires to obtain employment in arranging gardens, hotbeds, flower beds, lawns and other work of that nature. Has thorough knowledge of his business. Guarantees satisfaction. Excellent references if required.

Address "W. F.," this office. dmh31tc

HARDWARE, ETC.

T. J. TRAPP & CO.

TAKE THIS OPPORTUNITY OF THANKING THEIR NUMEROUS PATRONS for the very liberal support extended to them in the past and of informing them that they are still to be found at the OLD STAND, and trust that by careful attention to business in all its details to still merit and secure that large share of patronage which has always been extended to them.

"Small Profits and Quick Returns" is our motto, and while we confess that we have not yet solved the problem of BUYING and SELLING and LIVING BY THE LOSS, yet at the same time we do claim that we have discovered WHEN, WHERE and HOW TO BUY the numerous Articles that we carry. Hence, by buying in the best markets, at the proper season, we are able to offer our Customers the VERY BEST MANUFACTURES at the LOWEST POSSIBLE PRICES. We have purchased very largely for the present season and with the stock already received and on the way, we claim to have one of the best selected Stocks in British Columbia. We carry full lines of

GENERAL & SHELF HARDWARE,

Including **Tools** of all kinds of the best makes; **Cross-cut & Hand-Saws, Barbed Wire** for Fencing, and all the necessary **Utensils** for **Farming; Pulley Blocks, Snatch Blocks, Rope & Chain** in all sizes; **Pitch, Tar & Oakum;** Tarred and Plain **Paper** for **Building; Paints & Oils** in all colors; **Liquid Paints** in all shades; **Floor Paints** ready to use; **Grind Stones; Wall Paper** in all designs; **Brooms & Brushes** for all purposes; **Lubricating Oils; Traps** of all descriptions, large enough to catch the Chinaman who steals your chickens, the Bear or Panther that get away with your family of pigs, and small enough to annihilate the Mouse that destroys your grain and nibbles at your cheese.

☞ Special attention given to orders by mail, and if you have any doubt where to buy any particular article, why go or send to

T. J. TRAPP & CO.,

dwap5tc Columbia Street, New Westminster.

Pioneer Hardware Store!

ESTABLISHED 1862.

JAMES CUNNINGHAM,

Columbia Street, Westminster, B. C.

IMPORTER OF

Hardware, Agricultural Implements

Paints, Oils, Glassware, Crockery, Wall Papers, Wooden Ware.

STOVES AND RANGES

IN GREAT VARIETY.

Tinware, Holloware, Plumber's Goods, Iron Pipe and Fittings.

Manufacturer of Tinware. Employs none but first-class Workmen. Contracts for **Sheet-iron Cornice Work, Gas Fitting, Plumbing, Roofing, &c., &c.**

☞ **All Work Guaranteed to Give Satisfaction.** dwmh16m1

FASHIONABLE

DRESS MAKING

At MISS JENNINGS',

(LATE OF ENGLAND)

Corner of Church and Columbia Streets, NEW WESTMINSTER.

☞ Satisfaction guaranteed. dwfe7tc

NOTICE.

TENDERS RECEIVED UP TO NOON on the 14th day of April instant, for the purchase of all the Company's

Horses, Mules, Harnesses, Wagons,

And other Plant of that description at Vancouver, schedule of which can be seen at Mr. A. J. Dana's office.

The lowest or any tender will not necessarily be accepted.

H. ABBOTT,
General Superintendent
Canadian Pacific Railway.

Vancouver, B.C., 6th April, 1888. dap9td

GO TO

P. J. FOULDS & CO.

—FOR YOUR—

Groceries, Provisions, Flour, Feed, &c.

ALL GOODS SOLD CHEAP AND DELIVERED PROMPTLY.

ODDFELLOWS' BLOCK, Columbia St. dmh27tc

M. A. McRAE,

Merchant Tailor,

WISHES TO INFORM THE PEOPLE OF NEW WESTMINSTER THAT HE IS PREPARED TO EXECUTE ALL ORDERS FOR

TAILORING

A FULL LINE OF

English, Scotch and Irish Tweeds and Fancy Trouserings.

SCOULLAR'S OLD STAND

COLUMBIA ST., - NEW WESTMINSTER.

dwmh28tc

NOTICE.

NOTICE IS HEREBY GIVEN THAT by deed of assignment bearing date the 4th day of April, 1888, the British Columbia Stationery & Printing Company (Limited) have assigned to the undersigned for the benefit of their creditors all the real and personal estate of the said company, including the book debts and other claims owing to the said company. All persons having claims against the company are requested to forward particulars forthwith to the undersigned.

GEO. BERRIDGE,
Room 9, Bank B. C. Building, P.O. Box 719.

Victoria, B. C., 7th April, 1888. ap10-dtd-wf2

Canadian Pacific RAILWAY.

FRESH WATER TERMINUS

City of New Westminster!

IMPORTANT

Auction Sale

—OF—

CITY RESERVES

—AND—

GARDENS.

A PUBLIC AUCTION WILL TAKE place at the **Colonial Hotel,** in the City of New Westminster, on

Saturday, April 21st, 1888,

At 8 o'clock in the evening, when the following Lots will be submitted to public competition, in accordance with "Land Sale By-Law, 1884," and amendments thereto, viz.:

GOVERNMENT OFFICE GARDENS. Block A.

Lots 14, 15, & 20.

VICTORIA GARDENS—Block B.

Lots 4, 5, 8, 10, 11, 12, 13, 18, 19, 20, 30, 35 & 36.

ST. PATRICK'S SQUARE - Block D.

Lots 12, 13, 14, 15, 21, 22, 23, 24, 25, 26, 27, 31, 32, 33, 34 & 35.

ST. GEORGE'S SQUARE—Block H.

Lots 14, 15, 16, 17, 18, 19, 29, 30, 31, 35, 36, 37, 38, 40, 41 & 42.

☞ The Lots are mostly 66 by 132 feet.

TERMS—33⅓ per cent. on the fall of the hammer; 33⅓ per cent. in three months; and the balance of the purchase money in six months from date of sale.

By Order,
JAMES A. ROBINSON,
C. M. C.

City Clerk's Office,
New West., 2nd April, 1888. dap4td

OFFICIAL DIRECTORY.

CIVIC OFFICERS.—Mayor, Robert Dickinson; City Clerk, Capt. Robinson; Police Magistrate, T. C. Atkinson; Chief Engineer Fire Department, W. Corbett; Assistant, H. Read.

COURT OFFICIALS.—Judge of the Supreme Court, Hon. J. F. McCreight; Registrar, W. H. Falding; Sheriff, W. J. Armstrong.

PROVINCIAL OFFICERS.—Government Agent, Chas. Warwick; Registrar of Titles, R. W. Armstrong; Supt. of Provincial Asylum, Dr. R. I. Bentley; Bursar of Asylum, Jas. Phillips; Governor of Central Prison, Wm. Moresby; Steward Royal Columbian Hospital, Chas. Digby; Immigration Agent, Jno. Sprott; Coroner, W. D. Ferris.

DOMINION OFFICIALS.—Postmaster, J. C. Brown; Collector of Customs, J. S. Clute; Warden of Penitentiary, A. R. McBride; Dominion Land Agent, H. B. W. Aikman; Crown Timber Agent, T. S. Higginson; Inspector of Fisheries, Thos. Mowat.

REPRESENTATIVES.—Senator, Dr. T. R. McInnes; House of Commons, Donald Chisholm; Provincial Legislature, Capt. W. N. Role, Q. C.

WESTMINSTER POST OFFICE GUIDE.

MAILS CLOSE AND ARRIVE.

CLOSE

For Can. Pac. Ry.—Daily (except Sunday and Monday), at 12.45, and on Saturday (for dispatch Sunday) at 22.
For Victoria, V. I., and Western U. S. Offices—Monday, 12.45; Tuesday, 8.15 and 19; Wednesday, 6.30; Thursday, 8.15 and 19; Friday, 6.30; Saturday, 8.15.
For Vancouver, Moodyville and Burrard Inlet—Daily (except Sunday) at 8.15.
For Port Moody—Daily (except Sunday) at 8.
For Ladner's Landing and Lulu Island—Monday, 12.45; Tuesday and Thursday at 19.
For Clover Valley, Hall's Prairie, Surrey Centre and Langley Prairie—Saturday, 9.
For North Arm and Sea Island—Thursday, 13.30.
For Elgin and Mud Bay—Saturday, 12.45.
For Plumper's Pass—Monday, 12.45.
For Nanaimo (direct mail)—Tuesday, 19.

DUE

From Can. Pac. Ry.—Daily (except Saturday) at 13.
From Victoria—Sunday, Tuesday and Thursday, 16; Wednesday, Friday and Saturday, 11.30.
From Vancouver, Moodyville and Burrard Inlet—Daily (except Sunday) at 16.
From Port Moody—Daily (except Sunday) at 17.
From Ladner's Landing and Lulu Island—Sunday, Tuesday and Thursday, 16.
From Clover Valley, Hall's Prairie and Langley Prairie—Friday, 16.
From North Arm and Sea Island—Thursday, 12.
From Elgin and Mud Bay—Saturday, 11.
From Plumper's Pass—Sunday, 16.
From Nanaimo (direct mail)—Saturday, 15.

POST OFFICE HOURS:

Money Order Hours—9 to 17 daily; and General Delivery from 9 to 19 (7 p. m.), Tuesdays, Thursdays and Saturdays; 9 to 18, Mondays, Wednesdays and Fridays—except when mails are being made up or sorted.

ROYAL

BAKING POWDER

Absolutely Pure.

This powder never varies. A marvel of purity, strength and wholesomeness. More economical than the ordinary kinds, and cannot be sold in competition with the multitude of low test, short weight alum or phosphate powders. Sold only in cans. ROYAL BAKING POWDER CO., 106 Wall St., New York. 3fely

FOR SALE.

ONE-HALF INTEREST IN the Langley Saw and Planing Mill; mill in good order. For particulars apply on the premises to H. WEST,
Or, Messrs. DRAKE, JACKSON, & HELMCKEN Victoria.
apl8tc

Tug for Sale!

TUG BOAT 76 FEET; COMPOUND MAchinery, by Eastern makers.
Apply to
MESSRS. BEWICKE & WULFFSOHN,
djan8tc Vancouver, B. C.

Valuable Property for Sale.

Splendid Chance for Investment.

THE FOLLOWING DESIRABLE Lands:

A Block of 320 acres, about 7 miles above New Westminster, with a river frontage of 2 miles, which is suitable for grazing and farming, about 760 acres being prairie.

Also, a Block containing 600 acres, with a river frontage of 1 mile, lightly timbered and with about 30 acres of prairie land; situated on the Fraser river, nearly opposite the penitentiary.

Also, a Block on Douglas Street, adjoining this city, with a frontage on Burnaby Lake, containing over 400 acres. This land is suitable for gardening and fruit culture, and will be sold in blocks to suit purchasers.

Also, several Lots in the west end of the city.

Also an Orchard on Montreal Street, containing 6 acres.

Also, the Homestead, containing 6 acres of first-class Orchard, which will be sold en block or in one-acre plots, to suit purchasers. On this property are two large and commodious houses in thorough repair. Prices and terms on application to

WILLIAM CLARKSON,
dwfe28tc Westminster.

Card of Thanks.

MRS. RAE DESIRES TO EXPRESS her thanks to the Confederation Life Insurance Company of Canada for its prompt settlement through its agent, Mr. T. R. Pearson, of the insurance carried by her deceased husband. dap11t3

Daily British Columbian

Friday Evening, April 13, 1888.

Provincial Legislature.

On Wednesday a long discussion took place on the petition of Mr. Farwell and others to be defended in their title to certain lands granted by the crown. Col. Baker recited the circumstances of the case and maintained that the government ought to stand by the crown deed. Hon. Mr. Robson expressed his regret that the hon. attorney-general was not present to give the house the benefit of his advice in this case. That gentleman, he said, had repeatedly expressed the opinion when the petitioners had importuned for a crown grant for the lands in question that it was not within the power of the government to issue a crown grant. However, they pressed for weeks and weeks that crown grants be issued, stating that they would be willing to fight their own battle if the titles were brought in question. It was only under persistent importunity that the then chief commissioner finally issued the crown grants for the lands, though those receiving them at that time were informed that they were probably not worth the paper they were written upon. However, they had decided to take the chances, and, in a word, fight their own battles. This being the case, he could not see the justice of the petitioners—at least some of them—in coming to this house and asking that the expense of an appeal to the privy council be borne by the province. So far as the policy of the government in issuing crown grants under the circumstances was concerned, he was quite well aware that it might be questioned. But the crown grants having been issued with the understanding that those receiving them were to fight their own battles, he could not now see his way clear to support their petition for assistance. The petitioners were personally his friends, and of course he would be glad if he could support them; but he must stand between them and the taxpayer, and his duty pointed out that, in the interests of the latter, he must explain the position. He admitted that the petitioners were entitled to receive the moneys paid for the crown grants, and probably interest. Mr. Martin thought the prayer of the petition should be granted. Mr. Beaven expressed satisfaction at the straight-forward statement made by Hon. Mr. Robson, and Mr. Humphreys said it quite changed his opinion of the case. The debate was finally adjourned. Mr. Ladner moved that whereas the boundary line between British Columbia and Alaska is likely to be defined at an early date: and whereas the piece of land situated south of the 49th parallel of north latitude and known as Point Roberts, containing about 4 square miles of territory, is so isolated from the United States of North America that the only means of communication by land is through British Columbia; and whereas during the summer months a great number of Indians and others congregate on that piece of land and cause great annoyance to the settlers in the vicinity of Fraser Mouth, British Columbia; therefore, be it resolved, that his honor the lieutenant-governor be respectfully requested to call the attention of the Dominion government to the desirability of placing before the commissioners to be appointed the advisability of acquiring the said Point Roberts land. The mover said this small strip was "no man's land," and a resort for smugglers and disreputable characters. Mr. Humphreys thought it would be dangerous to meddle with the matter. Hon. Mr. Robson did not know that the passing of the resolution would produce embarrassment in itself, but it might interfere with the adjustment of a far more important matter—the boundary between British Columbia and Alaska. This question, he had reason to believe, would be settled before long. The resolution was carried. Mr. Higgins moved that in the opinion of the house no session should exceed fifty days. This harmless resolution was also carried after a debate in which Mr. Bole declared that if so much time was wasted next session as had been wasted during the present one by long speeches, it would be difficult to find good men who would consent to become candidates at the next general election. The Granville squatters committee report was unanimously adopted.

A Zurich institution has offered a prize of 2000 francs for new investigations of "the relation which the formation of the bones bears to the statics and mechanics of the vertebrate skeleton."

Children Cry for Pitcher's Castoria

BY TELEGRAPH.

Boulanger and the Presidency---War Excitement in Belgium---Aid for Evicted Tenants.

A Cable to be laid from Halifax to Bermuda---Van Horne Denies the C.P.R. will Enter San Francisco.

LAST NIGHT'S DESPATCHES.

FRISCO'S WELCOME.

SAN FRANCISCO, April 12.—The *Call* to-day says that San Francisco welcomes the new Canadian line as it would welcome any new line of steamers sailing out of this port. If it proposes to compete seriously with the fleet of the Pacific Mail and the Oriental and Occidental Companies it will have to lay on better craft than the Parthia and Abyssinian. Ships are not like wine, they gain neither value nor popularity with age.

FOR CANADA.

LONDON, April 12.—To-days emigration to Canada is the largest on record. The emigrants exceeded 2,000, the bulk of whom are British, though a number of Germans, Swedes and Norwegians are also proceeding to colonies in the northwest. The steamers sailing during the next few weeks are well booked up.

AID FOR THE EVICTED.

DUBLIN, April 12.—Two thousand people started to-day from Taum, County Galway, to plow and sow the lands of tenants who have been served with notices of eviction. They were accompanied by wagons laden with beer and provisions. A detachment of police followed the campaigners.

ABOUT THE TRUTH.

WASHINGTON, April 12.—Consul-General Phelan, who is here on his way from Halifax to St. Louis, said of the fisheries treaty to-day: "The people of Nova Scotia and Canada are all opposed to the treaty. They do not want it, our people are very foolish in opposing the treaty, for it opens to us more than one could have hoped. All the criticisms I have seen are based upon the assumption that the treaty is the original one. That is not correct. They forget the treaty of 1818, and that the English people were tenacious in holding to everything they could. In my opinion the more public the treaty is made the better, for when it is submitted to the American people in all its bearings and intelligently discussed they will see how favorable it is to the United States."

THE COUNTY COURT JUDGES

OTTAWA, April 12.—In the house of Commons to-day there was a discussion on Mr. McCarthy's bill for the protection of railroad employees, and Mr. Kirkpatrick's for reciprocity in wrecking. In both the debates stand adjourned. The Hon J. S. D. Thomson gave notice of a motion providing for the rearrangements of judicial salaries in all the provinces, the proposals for Brirish Columbia being as follows: Four county court judges each $2000 per annum for 3 years and $2400 subsequently. These are not to be debarred from accepting from the province the offices and salaries of stipendary magistrates also.

THE C. P. R. AND 'FRISCO.

SAN FRANCISCO, Apl. 12.—Local freight and Passenger agent Stein, of the Canadian Pacific Railway, stated to-day that the newspapers seem to think that the running of the Canadian Pacific China steamers down to this port will have a tendency to annul our contract with the Pacific Coast Steamship Company, for the transportation of goods between San Francisco and Victoria. This is not a fact. Goodall, Perkins & Co. will continue to carry our overland freight from San Francisco. The agency of J. D. Spreckles and Brothers for the China steamers will not disturb the contracts the Canadian line has with the Pacific Coast Steamship Company. Messrs. Spreckles are now the general agents of the Canadian Pacific Railway Company in San Francisco, and I will continue to be the freight and passenger agent of all east-bound freight. We could not wait for our steamers to go to Vancouver when the Pacific Coast steamers run two and three times a week.

THIS MORNING'S DESPATCHES.

BOULANGER INTERVIEWED.

PARIS, April 13.—The *Figaro* publishes an interview with Boulanger in which the latter says: "It was not I who first thought of the presidency of the Republic. All my hopes centered in my return to the ministry. Now, it is true that my friends hold out to me the prospect of the first magistracy in the state. Will you call me ambitious if I say I have not been able to avoid looking at the prospect? I have no liking for dragging my sword after me in the time of peace. If we had war every one knows I would take it up again. It is Idiotic, though, to say "Boulanger Cest la guerre." Why should I think of war when neither France nor Germany wish it? Prepare to wage it, yes, declare it, never."

HIGH WATERS.

BISMARCK, Dak., April 13.—The river has risen 5 feet this morning and is still rising rapidly. People on the bottoms are leaving their homes. The rapid rise is caused by the breaking of the ice gorge.

VAN HORNE DENIES.

SAN FRANCISCO, Apl. 13.—Vice President Van Horne, of the Canadian Pacific R. R., telegraphs from Montreal that there is no truth in the report that an alliance will be entered into between the C. P. R. and Spreckel. He says the report was evidently started with a view of advancing Spreckel's sugar interests and injuring the Canadian Pacific before the Interstate Railroad Commission.

A MISSING YACHT.

NEW YORK, April 13.—Yachtsmen are beginning to despair of hearing of the yacht Cytherea, which has not been heard of since seen near Barnegat, 31 days ago. The following day was the terrible blizzard. The missing craft had on board ex-Commodore W. W. Stewart, C. Smith Lee and Capt. William Phipps, of England, besides sailors and stewards. Much grief is felt, but the relatives have not yet given up hope.

SERVED HIM RIGHT.

ELPASO, April 13.—Capt. W. G. Rector a Mexican war veteran and who also took part in the late war, shot and killed Jno. Kohler, his son-in-law, yesterday. A young sister of Kohler's wife, named Lee Rector, who had been adopted into the family, and who is scarcely 16 years old, became a mother yesterday. Capt. Rector accused his son-in-law with betraying his daughter, and upon Kohler acknowledging the fact, killed him.

DIED REPENTANT.

NEW YORK, April 12.—Robert VanBrunt was hanged at Warsaw this morning for the murder of Will Ray, who disliked VanBrunt's attentions to his sister Eva.

A NEW CABLE.

LONDON, Apl. 13.—The postmaster-general issues a circular inviting tenders for the laying, maintaining and working of a telegraphic cable between Halifax, N. S., and Bermuda, in return for the subsidy which the government will ask parliament to grant.

NORQUAY'S ABSURD PRETENCES.

WINNIPEG, April 13.—The Manitoba legislature opened yesterday. The opening was enlivened somewhat by a speech from ex-Premier Norquay, who claimed all the credit for having brought the Dominion government to time in the matter of the Red River Valley Railway disallowance. His remarks were frequently interrupted by jeering shouts from the members of the legislature, but Norquay finished his speech despite the uproar.

BELGIUM EXCITED.

LONDON, Apl. 13.—Belgium is feverish with fears of war, and the government is fortifying, in haste, the valley of Meuse. The minister of war has asked parliament for large extraordinary credits to defray the expenses of these works.

CONKLING BETTER.

NEW YORK, April 13.—Conkling passed a good night and slept well. His mind is clearer this morning.

A letter from P. O. Sharpless, Druggist, Marion, Ohio, in writing of Dr. Thomas' Eclectric Oil, says: one man cured of sore throat of 8 years' standing with one bottle. We have a number of cases of rheumatism that have been cured when other remedies have failed. We consider it the best medicine sold.

THIS AFTERNOON'S DESPATCHES.

PASSENGER LIST.

SAN FRANCISCO, April 13.—Passengers per str. Umatilla for Victoria:—W. Cargill and wife, Miss Flood, Mrs. L. Stone, Mrs. H. Kessler and daughter, L. Sears, S. T. Gowan and S. Tipp.

KILLED WHILE LOGGING.

BLAINE, W. T. April 12.—Beecher Evans, aged 41, was crushed to death while logging, yesterday.

COLLISION.

AUBURN, Cal., April 13.—A west bound freight train ran into an east bound freight at Newcastle, last night, wrecking the caboose, one freight car, and both engines. The engineers and firemen jumped and saved their lives.

HE WON'T DO IT AGAIN.

SAN FRANCISCO, Apl. 13.—Jacob Barmeister, 55 years of age, recently of Tacoma, W. T., suicided this morning by shooting himself in the head. He has been despondent on account of ill health.

PERISHED IN THE FLAMES.

ALCRIDA, N. Y., Apl. 13.—Two dwellings were burned last night, and Mrs. Bird and her baby, occupying one of the upper stories, perished.

THE BOULANGER BOOM.

NEW YORK, Apl. 13.—The *Times'* London cable says: In the department of Norde the current seems to be running steadily in the direction of Boulanger. Even Boulanger's speech is made up of eulogy of the latter and attacks on Ferry. Already in various departments 230,000 votes have been cast for him, and the department of Norde will increase it to 400,000. All this is gravely ominous for the republic.

STRUCK A COW.

BIRMINGHAM, Ala., April 13.—A construction train, on the Kansas City, Memphis and Birmingham Railway, was wrecked 20 miles west of here last evening. Four workmen were killed, one injured fatally and nine others seriously hurt. The train, which was backing at high rate of speed, struck a cow and was ditched.

A SAD ENDING.

WASHINGTON, April 13.—Mrs. G. Buckley, daughter of Judge C. W. Hillyer, a leading Washington physician, who created a sensation here some months ago by eloping with young Buckley, suicided last night by taking poison.

A Dinner Pill.—Many persons suffer excruciating agony after partaking of a hearty dinner. The food partaken of is like a ball of lead upon the stomach, and instead of being a healthy nutriment, it becomes a poison to the system. Dr. Parmelee's Vegetable Pills are wonderful correctives of such troubles. They correct acidity, open the secretions and convert the food partaken of into healthy nutriment. They are just the medicine to take if troubled with Indigestion or Dyspepsia.

Daily British Columbian

Friday Evening, April 13, 1888.

Another week is gone, and the session of the provincial legislature keeps slowly, but steadily approaching the period of prorogation. But there does not yet appear the first indication of the approach of that great shadow which our local cotemporary has repeatedly assured us would certainly overtake the present session. *Where are these 14!* If our cotemporary has not lost all hope of regaining his lost reputation as a prophet, he will have to hustle about so as to escape the uncomfortable reflections which invariably associate themselves with disastrous defeat.

It is stated that the steamer Rithet, now undergoing repairs at Victoria, is shortly to take the place of the Yosemite on the Westminster-Victoria route. This is very much to be regretted, and we think the board of trade ought to protest against the employment of this steamer as contemplated. The Rithet is an excellent steamer of her class, but it is the opinion of a large majority of the people that she is entirely unsuited for carrying passengers across the straits. If she is placed on this route we shall have a repitition this summer of the experiences of last year, when travel between this city and Victoria was forced into the circuitous, inconvenient, costly, and unnatural route via Vancouver. It is a fact well-known that there are dozens of persons in this city who would not on any account cross the straits on the Rithet, or any other flat-bottomed sternwheeler. When the Hon. Mr. White was here a complaint was made to him by the board of trade with respect to the employment of the Rithet, and it was expected that when the new mail contract was made vessels of her class would be ruled out. In the interest of this city the board ought to renew its protest, and the government ought to see that the efficiency of the mail route which costs a large sum of public money should not be destroyed. It is a matter of too great concern both to this city and the public generally to be allowed to pass unnoticed. If the change is merely a temporary one, for a few trips, so as to allow the other steamer to be overhauled, it is all right; but it will not do to have the Rithet placed permanently, or for any length of time, on this route.

In the legislature the other day some opposition members were finding fault with the appropriations for their respective districts, and blaming the government for unfairly distributing the revenue. Mr. Humphreys remarked that that the appropriations for Westminster district were excessive when compared with those for Comox. Mr. Ladner, however, quite disagreed with the member for Comox, and very truly said that every dollar put down for Westminster was justly deserved. Mr. Orr even went further and declared that the appropriations for this district should have been at least $20,000 larger than they were! That might be said without exaggeration, and Mr. Orr might just as well have made it $50,000. In fact, the whole revenue of the province for one year at least might be spent in this district without a single dollar being wasted. There is no district in the province so deserving of government aid, or in which it is more urgently needed. This district is outstripping all others in rapid advancement both in population and development, and it is unquestionably the most populous and *promising of all the districts.* It would be in the public interest, therefore, if the roads and bridges and other public works were put in first-class condition so as to meet the reasonable requirements of the circumstances. But there are other places in the province where improvements are urgently needed, and where the public interest demands considerable expenditure, and it will probably be found that the division made of the revenue, as shown by the estimates, is as good and fair a division as could be hoped for under the circumstances. The worst feature of the whole financial scheme is the proposal to throw upon the cities one-third of the cost of their public schools, while they are taxed for their full share of the revenue required to maintain schools in other municipalities. This is an injustice *which, if not rectified,* will produce a feeling of profound regret and disappointment in the minds of those who in these cities have given the government their hearty approval and support. We hear nothing but disapproval and condemnation of the scheme.

Mothers!

Castoria is recommended by physicians for children teething. It is a purely vegetable preparation, its ingredients are published around each bottle. It is pleasant to the taste and absolutely harmless. It relieves constipation, regulates the bowels, quiets pain, cures diarrhœa and wind colic, allays feverishness, destroys worms, and prevents convulsions, soothes the child and gives it refreshing and natural sleep. Castoria is the children's panacea—the mothers' friend. 35 doses, 35 cents. dwmh20m1

Children Cry for Pitcher's Castoria

Late Canadian News.

ST. THOMAS, April 7.—Charles H. Whiting, merchant, of London, was arrested this morning, charged with rape on Minnie Gillespie. He was lodged in jail. *An attempt was made* by two hundred citizens to lynch him, but they were prevented by the police.

OTTAWA, April 10.—Scarth has left *for home owing to the rush of immi*grants and at the desire of his company.

Davin will move that it is desirable that no delay should take place in the *settling of just and honorable claims* with those who were engaged either as scouts, or police, or volunteers in putting down the rebellion of 1885 in the northwest, or in guarding places liable to attack.

MONTREAL, April 10.—A unique scene was witnessed here yesterday, when Messrs. Peter Mitchell, Curran, McShane, Beaugard and many other prominent citizens joined a pick and shovel brigade, organized by, them and proceeded to work on the streets. The action was taken for the purpose of teaching the city a lesson.

Owing to the bad condition of the streets in Montreal, the street railway company has withdrawn the cars from nearly all its routes. A hundred men and 500 horses are idle.

Perfect Hair

Indicates a natural and healthy condition of the scalp, and of the glands through which nourishment is obtained. When, in consequence of age and disease, the hair becomes weak, thin, and gray, Ayer's Hair Vigor will strengthen it, restore its original color, promote its rapid and vigorous growth, and impart to it the lustre and freshness of youth.

I have used Ayer's Hair Vigor for a long time, and am convinced of its value. When I was 17 years of age my hair began to turn gray. I *commenced* using the Vigor, and was surprised at the good effects it produced. It not only restored the color to my hair, but so stimulated its growth, that I have now more hair than ever before.—J. W. Edwards, Coldwater, Miss.

Ayer's Hair Vigor,

Sold by all Druggists and Perfumers.

IF YOU ARE SUFFERING from debility and loss of appetite; if your stomach is out of order, or your mind confused; take Ayer's Sarsaparilla. This medicine will restore physical force and elasticity to the system, more surely and speedily than any tonic yet discovered.

For six months I suffered from liver and stomach troubles. My food did not nourish me, and I became weak and very much emaciated. I took six bottles *of Ayer's Sarsaparilla,* and was cured. —J. M. Palmer, Springfield, Mass. ††

Ayer's Sarsaparilla,

Prepared by Dr. J. C. Ayer & Co., Lowell, Mass. Sold by Druggists. Price $1; six bottles, $5.

TO CONTRACTORS.

TENDERS WILL BE RECEIVED BY the undersigned until noon on SATURDAY the 21st April for the erection of

FOUR DETACHED COTTAGES

On Mary and Agnes Streets.

Plans and specifications at my office.

The lowest or any tender not necessarily accepted.

G. W. GRANT,
dap12t6 Architect.

PORT HAMMOND NURSERY

Fruit Trees, Ornamental Trees, Small Fruits,

And GARDEN STOCK on hand in great variety.

Everything first-class and furnished in good shape.

☞ Send 15 cts. for valuable 80-page Descriptive Catalogue with 8 beautiful colored plates. Price Lists sent free.

G. W. HENRY,
dw-de16t6 Port Hammond, B. C.

FOR SALE.

Valuable Property!

ON THE MUD BAY ROAD.

BY VIRTUE OF THE POWER OF Sale contained in a certain Mortgage which may be seen at the office of the undersigned, tenders will be received by them up to noon on THURSDAY THE 10TH DAY OF MAY next, for the purchase of the **North-East Quarter of Section No. 13, Township 4,** New Westminster District, on which is erected a valuable Dwelling House and other buildings. Title indisputable. Terms and conditions may be had on application to

CORBOULD & McCOLL,
New Westminster,
Solicitors for Vendors. dwap12td

Money Wanted.

THE MUNICIPAL COUNCIL OF RICHmond intend to issue Debentures under the authority of the "Municipal Loan Bylaw, 1888," to the amount of $30,000. Sealed tenders, marked "LOAN," will be received by the undersigned up to the Ninth day of May, 1888, for the pur*chase of $15,000 of the above.*

Debentures are issued on the credit of one of the best agricultural municipalities in the Dominion, made payable in 50 years, and bearing interest at 6 per cent., payable yearly at the Bank of B. C., New Westminster. Parties tendering will state the amount wanted and the price at which they will be taken.

The highest or any tender not necessarily accepted.

By order of the Council,

O. D. SWEET, C. M. C.
North Arm, April 9th, 1888. dwap12tc

HERRING'S Opera House

ON TUESDAY NEXT,

The 17th Day of April, 1888,

COMMENCING AT 8 P. M.,

A LECTURE

For the Benefit of the Y. M. C. A., by

Dr. McLeod, of Victoria.

SUBJECT:

'Humorous Teachers'

ADMISSION, 50c. GALLERY, 25c.
dap12td

Notice to Contractors!

WHOLE AND SEPARATE TENders for the erection of a

TWO-STORY FRAME RESIDENCE

for Mr. T. Mowatt, New Westminster, will be received by the undersigned at their office, Room E, Bank Block, up to noon of 21st inst. Lowest or any tender not necessarily accepted.

CLOW & MACLURE,
dap7t6 Architects.

TO ARCHITECTS.

PLANS AND SPECIFICATIONS, addressed to the undersigned, will be received up to 12 o'clock of Wednesday the 25th of April for a Brick Edifice, with stone foundations, for St. Andrew's Presbyterian Congregation, to be erected on the corner of Blackwood and Carnarvon Streets. To seat six hundred persons; cost not to exceed eleven thousand dollars.

Each design to be enclosed in a sealed envelope containing the name and motto of the architect submitting the same.

T. J. TRAPP,
Secretary of Building Committee.
New West., B.C., April 2, 1888. dap3td

Organs! Organs!

CHEAPER THAN EVER.

IT WILL PAY YOU TO CALL UPON **MR. LENNIE,** Agnes Street, next to Baptist Church. He is agent for the

Celebrated Karn Organ,

And is selling instruments VERY REASONABLY.

Good Value from $100 up. dwmhlte

MAIL CONTRACTS

SEALED TENDERS, ADDRESSED TO the Postmaster General, will be received at Ottawa until noon on **Friday the 18th May,** for the conveyance of Her Majesty's Mails on proposed contracts for four years in each case, between

MOODYVILLE & VANCOUVER,

and the

VANCOUVER POST OFFICE and the CANADIAN PACIFIC RAILWAY STATION,

and the

VANCOUVER POST OFFICE and the MAIL STEAMER to and from VICTORIA,

From the 1st July next.

Printed notices containing further information as to conditions of proposed contracts may be seen, and blank forms of tender may be obtained at the Post Offices of Moodyville, Vancouver and New Westminster, and at this office.

E. H. FLETCHER,
P. O. Inspector.
Post Office Inspector's Office,
Victoria, B. C., 6th April, 1888.
dap11t3

NOTICE.

I HEREBY GIVE NOTICE THAT I intend to apply to the Chief Commissioner of Lands and Works for lease of the following timber lands:

1. Commencing at a stake planted at *the South-East corner of Policeman Tom's* Indian Reserve at the mouth of East branch of the Squamish River; thence running East 40 chains; thence North 320 chains; thence West 80 chains to the Squamish River; thence South-West along the River to the line of Peter's Indian Reserve; thence South along the East line of the Indian Reserve 80 chains; thence following the River to the North-East corner of Policeman Tom's Indian Reserve; thence South along the East line of Policeman Tom's Reserve to the South-East corner post—the place of commencement.

2. *Commencing* at a tree squared as a post about 40 chains from the mouth of a small creek west of Brunswick Mountain, 6271, on the East side of Montague Channel; thence South 60 chains; thence East 80 chains; North 80 chains; West 80 chains; South 20 chains, to place of commencement.

3. Commencing at the North-East corner post of the Indian Reserve on the West of Woolbridge Island; thence North along the shore 60 chains; thence West 100 chains; thence South 120 chains; thence East to the South-West corner of Indian Reserve; thence along the line of Indian *Reserve to the place of commencement.*

JAMES McINTOSH.
New West., B. C., March 29, 1888. dmh29m

W. R. AUSTIN,

DEALER IN

General Merchandise!

NEW WESTMINSTER, B. C.

Hay and Feed MARKET.

WOOD & COAL

(THE BEST QUALITY).

Dry Goods, Boots & Shoes, Provisions & Groceries.

FARMERS' HARDWARE,

Rope, &c.

☞ As we use no whisky or tobacco we can, by temperate habits and careful economy, serve the public at especially low rates. dwja12tc

PROVINCIAL SECRETARY'S OFFICE,
28th March, 1888.

The following telegram from His Excellency the Governor-General to His Honour the Lieutenant-Governor, in reply to a telegram from His Honour, stating that it was understood that parties fitting out *for Behring's Sea were arming for the* purpose of resisting seizure, is published for general information.

JNO. ROBSON,
Provincial Secretary.

TELEGRAM.

OTTAWA, 27th March, 1888.

TO LIEUTENANT-GOVERNOR OF BRITISH COLUMBIA, VICTORIA.

Your Government should issue public notice cautioning persons going on Sealing expeditions to refrain from assertion of their rights by force, and from taking on board arms and ammunition in excess of *their usual requirements. The whole* matter is engaging the attention of Her Majesty's Government and forms the subject of diplomatic negotiations now in progress. Any intemperate action in the meanwhile would be most detrimental to British Columbian interests and might lead to serious complications and be followed by grave consequences to those concerned.

[Signed], LANSDOWNE.

TO LET:

STORE ON COLUMBIA STREET, in Bank of B. C. Building. Apply to

dmh29tc HENRY V. EDMONDS.

NOTICE.

MESSRS. MAJOR & PEARSON WILL be found at their new office, cor. McKenzie and Clarkson Sts., the buildings lately occupied by Messrs. Corbould & McColl. dap3tc

NOTICE.

A SITTING OF THE COUNTY COURT of Kootenay will be held at Donald, on Thursday, the 26th day of April, 1888.

By Command,

JNO. ROBSON,
Provincial Secretary.
Provincial Secretary's Office,
20th March, 1888. dmh26m1

Hotel to Lease!

THE NEW THREE-STORY BRICK

"QUEEN'S" HOTEL,

Corner of Clement & Columbia Sts.

Apply to

W. A. DUNCAN,
dwfe24tc *New Westminster, B. C.*

Seed Potatoes

DIRECT FROM

Bonaparte, Thompson River.

ONE CAR LOAD:

EARLY ROSE;
EARLY BLUE;
EARLY WHITE;
EARLY XXX NO MARM.

These potatoes are entirely superior for seed or the table. Also, 500 sacks other varieties. For sale cheap for cash.

A. M. NELSON,
dwap9wl Front Street.

NOTICE.

NOTICE IS HEREBY GIVEN THAT we have made application to the Minister of the Interior for a license to cut timber on the following described lands, viz.: Commencing at a post on the West bank of the Lillooet stream about two miles south of Lillooet lake, marked "B. S. M. Co.'s S. E. corner"; thence West 60 chains to a post marked "B. S. M. Co.'s S. W. corner"; thence North 40 chains; thence East 20 chains; thence North 40 chains; thence East 20 chains; thence North 80 chains; thence East 20 chains; thence North 40 chains; thence East 20 chains; thence North 40 chains to a post marked "B. S. M. Co.'s N. W. corner"; thence East 20 chains to a post near the West bank of Lillooet lake marked "B. S. M. Co.'s N. E. corner"; thence South 80 chains; thence West 20 chains; thence South 80 chains; thence West 20 chains; thence South 80 chains to the place of commencement.

BRUNETTE SAW MILL CO. (LD.)
Per H. L. DEBECK, Manager.
New West., March 29, 1888. dmh31m1

GRANT & MACLURE

Have Received a Large Assortment of

Boots, Shoes

AND SLIPPERS.

Come and See Them.

GRANT & MACLURE

COLUMBIA STREET,

WESTMINSTER.

dwap2tc

Jersey Milk!

HAVING RECENTLY IMPORTED A HERD OF HIGH-GRADE

Jersey Milch Cows

I AM NOW PREPARED TO DELIVER ANYWHERE IN THIS CITY, EITHER MORNING OR EVENING,

RICH JERSEY MILK,

Which I Guarantee to be as Pure as it *Comes from the Cows.*

☞ All orders left at the Stores of Messrs. WOLFENDEN, H. M. CUNNINGHAM & CO. and AUSTIN will receive prompt attention.

dmh16tc THOMAS CUNNINGHAM.

MACHINERY

HAVING LATELY INCREASED OUR connection in the East and elsewhere very considerably, we are in a position to give prices on any class of Machinery that may be required, including:

Marine and Stationary Engines and Boilers, *Planers, Matchers and Moulders,* Buzz Planers, Wood Lathes, Band Saws, Blind Machinery, Gauge Lathes, Shaping Machines, Shingle Machines, Lath Machines & Bolters,

Two, Three and Four Block Circular Saw *Mills, Band Saw Mills, Portable En*gines and Boilers and Hoisting Engines. Also, John Bertram & Sons' and The London Tool Co.'s Iron Working Machinery.

Brick Machines and Crushers of either the Martin or Baird make.

Mill Supplies of all descriptions, including Circular Saws, Solid or Inserted Teeth, Lubricating Oils, Rubber and Leather Belting, which we carry in stock.

Steam Pumps of the Blake, Davidson or Knowles make also on hand.

M'Avity's Patent Boiler Feeders supplied on short notice, as well as Paints and Oils, Axes and Edge Tools of the celebrated Brond make, Wire Rope, Plumbers and Steam Fitters Supplies, &c.

We are sole agents in this Province for the JOHN DOTY Engine Co'y, whose Marine work cannot be excelled, as outfits we have furnished here will testify.

FRASER & LEONARD,

Cambie St., Opp. News-Advertiser,
VANCOUVER, B. C.
dwfe27te

Pianos & Organs!

GREAT BARGAINS IN PIANOS.

Best Selected Stock of Pianos in British Columbia.

New Pianos from **$250** upwards. Old Pianos taken in exchange.

H. PETERS,
Cor. Douglas & Discovery Sts.,
dwfe5tc VICTORIA, B. C.

TIME CARD

UNTIL FURTHER NOTICE,

STEAMER

'RAINBOW'

Will leave Victoria for Westminster

Every Monday and Friday,

Connecting with "Gladys" for Up-river.

RETURNING — Leaves Westminster every ***Tuesday & Saturday,*** *at 7 a. m.*

For all particulars, apply to

TURNER, BEETON & CO., Victoria,
or to W. J. MATHERS,
dwfe22tc Agent at Westminster.

Joseph Bayliss,

PRACTICAL BRICKLAYER,

IS PREPARED TO EXECUTE ALL KINDS OF

Furnace, Boiler Seating, and Chimney Building and Repairing.

BRICK-LAYING

IN ALL ITS BRANCHES.

ESTIMATES given for every description of work.

Orders may be left with H. T. Read & Co., Columbia St., New Westminster.

dap9tc

Invertavish Nursery

SPECIAL OFFER FOR 1888.

IN ORDER TO INTRODUCE my Plants as widely as possible, I make the following offer:

For $1 I will send free by mail one each of the following Plants, all correctly labelled, my selection of varieties—

1 GERANIUM,	1 FUCHSIA,
1 CARNATION,	1 HELIOTROPE,
1 AGERATUM,	1 LOBELIA,
1 GLADIOLUS,	1 PANSY,
1 SELAGINELLA (Ornamental Moss).	

The catalogue price of these Plants is $1.60.

Send for my Illustrated Catalogue of Plants and Seeds. Sent free.

G. A. McTAVISH,
dwap6m1 NORTH SAANICH, B. C.

JOHN S. COX,

IMPORTER AND DEALER IN

Fancy **Poultry**

It Costs No More to Keep Good Fowls than it Does to Keep Poor Fowls.

My Breeding Pens are equal to any in the United States or Canada.

I propose to furnish Eggs from Premium and First-class Fowls, my design being to establish a reputation that will last.

Cash must accompany all orders. Address, with stamp,

JOHN S. COX,
dwmh3tc New Westminster.

PACIFIC

Carriage Works!

COLUMBIA STREET,

New Westminster, B. C.

REID & CURRIE

PROPRIETORS.

MANUFACTURERS & IMPORTERS OF

Buggies, Carriages,

DEMOCRATS,

Express & Lumber Wagons,

DRAYS, CARTS,

And all sorts of Vehicles.

Ploughs, Steel, Iron & Wooden Harrows, Agricultural Implements, &c.

We have also a large Stock of

CARRIAGE & WAGON MATERIAL,

Which we will sell at the Lowest Possible Prices,

COMPRISING:

Hardwood, Wheels (patent & home-made), Shafts, Poles, Hubs, Spokes, Rims, Neck Yokes, Single Trees, and all kinds of Bent Goods.

CARRIAGE HARDWARE,

Springs, Axles, Circles, King Bolts, Clips, Steps, and everything required for Carriage Building.

BLACKSMITHING.

We would specially call the attention of the Public to our Blacksmithing Department. We employ the very best of Workmen and we import all our Iron, Steel, and other material: consequently, we can do better, both in prices and quality of work, than any other Shop on the Mainland of *British Columbia.*

Estimates given on Iron Work, and contracts taken for any kind of work.

Farmers' & Loggers' Supplies kept on hand, ready-made. Chains, Hooks, Dog Hooks, Blocks, Shackles, Steel and Iron Wedges, Mall Rings, Ox Yoke Staples, Clevices, Singletree Irons, Iron & Steel Harrow Teeth, Harrow Hinges, etc.

All kinds of Repairs executed on short notice.

Iron, Steel, Chain, Coal, and all kinds of material sold, wholesale or retail.

☞ Call and inspect our Stock and obtain our prices before ordering elsewhere and you will save money by it.

☞ Orders by mail promptly attended to.

dwfe18tc REID & CURRIE.

CASTORIA

for Infants and Children.

"Castoria is so well adapted to children that I recommend it as superior to any prescription known to me." H. A. ARCHER, M.D., 111 So. Oxford St., Brooklyn, N. Y.

Castoria cures Colic, Constipation, Sour Stomach, Diarrhœa, Eructation, Kills Worms, gives sleep, and promotes digestion, Without injurious medication.

THE CENTAUR COMPANY, 77 Murray Street, N. Y.

The British Columbian

PRINTING COMPANY

(LIMITED)

Columbia St., New Westminster, B. C.

CAPITAL, - $15,000

IN 300 SHARES OF $50 EACH.

Fast Steam Presses,

First-Class Material,

Efficient Workmen.

THIS ESTABLISHMENT IS ONE OF THE

LARGEST AND BEST EQUIPPED

IN BRITISH COLUMBIA.

BY MAIL, PER ANNUM:

Daily British Columbian, - - $8 00

Weekly British Columbian, - 2 00

Leading Newspaper on the Mainland

HAVING BY FAR THE LARGEST CIRCULATION.

BOOK AND COMMERCIAL PRINTING

OF EVERY DESCRIPTION

At Moderate Rates.

SPECIAL BLANKS RULED & PRINTED TO ORDER

Persons who have not proved by actual experience the ability of the establishment to turn out first-class work are invited to send a trial order.

D. ROBSON,
Manager.

BROOKLYN MASHER SAT UPON.

He Strikes a Snag in Trying to Flirt With One of His Wife's Friends.

A handsome young lady, very becomingly dressed, was hurrying along Lafayette ave., Brooklyn, shortly after dusk on Thanksgiving Day, on her way to her home in Washington ave., from a visit to a sick friend. She had known the sick person intimately for years, but had not seen her for a long time.

As she passed the Oxford Club at Lafayette ave. on Oxford st. a young man of about 28 years, dressed in the very hight of fashion, stood under the gas lamps at the foot of the steps. A passing glance convinced her that he was a former acquaintance, but she hurried on without recognizing him. A moment later she heard the patter of patent-leather shoes on the pavement behind her, and the young man of the faultless clothes ranged up along side of her, and bowing most politely, said: "Good evening. Are you hurrying home?"

Thinking he had recognized her the lady said yes, she was rather anxious to get home as she didn't like to be out alone after dark. Then the young man began to dilate largely upon the beauties of the night and how delightful it would be to take a stroll with so charming a companion and served up an elaborate dish of the conversational chestnuts that a taking young masher is likely to indulge in when he thinks he has made an impression upon some fair unknown.

After listening to this prattle for a few minutes in silence it suddenly dawned upon his companion that he had failed to recognize her when he spoke to her and she let him go on for a while longer "weaving the web," as Heinrich Heine and the late John Most would put it. Finally they reached the corner of Washington ave. and the lady told him she would prefer that he would escort her no further.

"Really, must you go now?" he pleaded in a most pathetic tone of voice.

"Well, I'm in no such tremendous haste as all that. In fact I had intended to ask you a question before leaving you," she replied.

"What is it? Pray tell me!" eagerly responded the masher.

"Oh, it's a very simple one. How's Annie, Mr. S.?"

"Annie? Who do you mean?" stammered Mr. Masher, as if he had been struck on the head with a club.

"Mean? Why, your wife, of course, who else?"

"Well, since you know me, I will tell you she is at home, sick, and so is the baby. But really you have the advantage of me," he answered, bracing up a little.

"Well, I suppose you recollected me or I most assuredly would not have permitted you to speak to me. As to who I am is a matter of no importance. Your wife and I went to school together, and I regret to say that she introduced you to me shortly after you marriage. I only heard to-day of her illness, and have just been to visit her. If you are very anxious to learn who I am, just go home and she can afford you to information. Your proper place is there anyhow, instead of running around the streets making a fashion plate of yourself."

"Well, for Heaven's sake, don't tell her about our meeting, please, or she'll make it mighty hot for me."

"Set your miserable mind at rest on that point. You're too utterly contemptible and insignificant to be worthy a moments thought or the subject of a passing remark to me."

With this parting shot she left Mr. Masher standing on the corner in a condition of collapse and hurried to her home.

Washington's Influence.

In 1790 the number of post-offices in the United States was seventy-five. The ordinary "mail facilities," were such as travellers afforded.

In Virginia, courtesy ordained that every horseman, going on a journey, should have in his saddle-bags, or portmanteau, a wallet in which to carry letters.

When the horseman put up for the night, his wallet was carefully opened, and the letters belonging to that neighborhood were taken out and forwarded by the inhabitants of the hamlet. If a letter was endorsed "on the public service," any man—such was then the sentiment of public duty — would readily volunteer to ride and deliver it.

The postmaster of Staunton, Va., for forty-three years, from 1793 until 1841, was a man named Tremper, a leather-breeches maker, who had been a lieutenant in the Continental Army. He was appointed by Washington, a fact which, in the opinion of the community, gave him a life-tenure of the office.

"He was generally surly and unaccomodating," says the author of the *Annals of Augusta County*, "at least the children who went on errands to the post-office thought so. Nobody ever thought of complaining of him to the department. He had been appointed in the administration of Washington—that gave a sort of sanctity to his right of possession—and the post-office was conceded to him as his private property, to do as he pleased with it."

The anecdote well illustrates Washington's influence. For forty years the people of Staunton endured this unaccommodating postmaster, because he had been appointed by the "Father of his Country."

"Light From Above."

In the days when nature and revelation were pitted against each other, David Hume, the sceptic, wrote an essay on the sufficiency of the light of nature. Dr. Robertson, the historian, replied to it by an essay on the insufficiency of the light of nature and the necessity of revelation. The two gentlemen were friends, though antagonists.

One evening at Robertson's house, where a literary party had assembled, nature and revelation was the topic of conversation.

Hume was present, and joined in the conversation, and urged his view with his usual subtilty: while Dr. Robertson set forth his faith in revelation with great clearness and power.

Hume rose to depart before the other guests, to whom he bowed as he retired through the door, followed by the host with a light to show him the way.

"Pray, don't trouble yourself," said Hume to his host, "I find *the light of nature always sufficient.*"

He walked on, along the hall, stumbled over something, and pitched through the open front door down the steps and into the street.

Dr. Robertson ran after him with the light, and holding it over him and assisting him to rise, said, quietly, "You had better have *a light from above*, Mr. Hume."

"Do you remember the text this *morning, Bobby?" inquired the minister*, who was dining with the family.

"Yes sir. The last shall be first and the first shall be last."

"And do you know what that means?"

"I don't believe it means much. I'm never first, or even second, I'm always last," said hungry Bobby.

A MYSTERIOUS LETTER.

A Life Saved by an Alleged Missive From the Spirit World.

A party of travelers on an Atlantic steamship were telling ghost stories, says the New York *Times*.

Rev. Mr. Cryder of the Church of England was of the party. He listened, but did not talk. When all the others had exerted all their ability in the production of goose pimples a facetious youth urged Mr. Cryder, who was a man of much dignity and solemn appearance. No one thought he would comply. But he did.

"Ten years ago," he said, "I was a poor curate in a small Berkshire village, where, through the influence of some friends I received an invitation to preach a trial sermon at one of our London churches. No time was to be lost, for I had to provide for a substitute, arrange my ideas, pack my things, and, everything being at last in proper shape, I hastened to the railroad station to take the lightning express for London. So absorbed was I in my thoughts, for a call to London is an event in a young curate's life, I might say the event, that I paid no attention to my surroundings, but suddenly I noticed a person walking before me on the plank road, whom I had not seen before. He was a stout, square-built man, with red whiskers and a bald head, who seemed to suffer intensely from the heat, for he carried his hat in his hand and pulled out a large handkerchief, no doubt to wipe off the perspiration from his brow, for it was a sultry August day. In taking out his handkerchief he dropped a letter. I picked it up to give it to him, when suddenly I saw that the address was in my mother's handwriting. My sainted mother's, who had been dead for more than five years.

"I stopped in surprise. I rubbed my eyes, but there it was, my dear mother's well-known writing, and the letter was addressed:

"To the Reverend Benjamin Cryder,
"Stonebridge,
"County of Berkshire,
"England."

"That was I.

"There was no postmark on it, and I did not know whether to open it or ask the red-whiskered man for an explanation, when I heard the shrill whistle of a locomotive and saw the train roll into the station. I ran as fast as my legs would carry me—ran, as if it were, for dear life—but too late; for when I reached the station the train was gone, and so was the letter. I thought I must have dropped it. I hastened to the spot where I had found it, but in vain; and after an hour's needless search, could do nothing but telegraph to London and resign myself to my fate, for it was the last train Saturday night, and I felt as though I had lost my only chance in life.

"'Thy will be done,' I prayed that night, 'and if I am to remain a poor curate let me thank Thee for Thy great mercy to have kept me away from the wickedness of the great city and its manifold temptations.'

"When next day I went to church, bright with cheerfulness, my parishioners started as if they had seen a ghost, and the sexton rushed forward, grasping me by both hands.

"'You alone saved, Mr. Cryder?'

"'Saved from what?'

"'From the railroad wreck.'

"'I don't know of any railroad wreck. Has there been an accident?'

"'Why, the train on which you meant to go to London has been thrown down an embankment and nearly every passenger killed!'"

The ghost-story tellers were speechless, and even the facetious youth did not dare to doubt the reverend narrator's truthfulness.

"Did you ever obtain a clew to that mysterious letter?" Mr. Cryder was asked.

"Never. I regard it as an interference of my departed mother by special permission of Providence."

"And how did it end?"

"I preached in London the next Sunday, and was installed as rector of St.—Church a few weeks afterward."

A Story of Bishop Simpson.

An incident showing his gifts is related by his uncle. Late one Saturday night he arrived at a town in the mountainous regions of Pennsylvania, where he was a total stranger. The next morning he made his way to the Methodist church, and accosted the pastor, telling him he was a brother in the ministry. Simpson being extremely awkward and plain in appearance, the pastor was half inclined to omit the courtesy due to a brother preacher, of asking him to deliver a sermon. If he inquired of the bishop as to his name he must have failed to catch it, for he certainly had no idea to whom he was speaking. His request for the stranger to preach was therefore expressed in the most formal and constrained manner. The stranger readily agreed to fill the pulpit, and the pastor's chagrin was evident, as he resigned himself to his fate. The bishop preached one of his powerful sermons, and everybody in the audience whispered to his neighbor, "Who is he?"

Before he had taken his seat the pastor had him by the hand, "What did you say your name was?"

"Simpson."

"What! Not the bishop?"

"That is what they call me."

The minister instantly sprang to his feet and shouted, "You have just had the privilege of listening to Bishop Simpson. Let us sing, 'Praise God from whom all blessings flow.'"

The Way a Woman Reckoned it Up.

To the Fort Worth (Texas) *Gazette* a woman wrote some months ago as follows, and her statistics were so well calculated that they will bear re-printing once a month: "My homeless friend, you say you have for years longed for the free, independent life of the farmer, but have never been able to get enough money together to buy a farm. But that is just where you are mistaken. For several years, you have been drinking a good improved farm at the rate of 100 square feet at a gulp. Figure it out yourself. An acre of land contains 43,560 square feet. Estimating land a $13.56 per acre, you will see that is just one mill per square foot and one cent for ten square feet. Now, pour down the fiery dose and imagine you are swallowing a strawberry patch. Call in five of your friends and have them help you gulp down a five-hundred-foot garden. Get on a prolonged spree and see how long it requires to swallow a pasture large enough to feed a cow—twenty cows."

A, E, I, O, U.

Perhaps nothing ever written about the vowels equals the following verse, of which Dean Swift, the celebrated English scholar, was the author:

"We are little airy creatures,
All of different voice and features;
One of us in glass is set,
One of us is found in jet;
T'other you may see in tin,
And the fourth a box within,
It can never fly from you."

Pimples, Boils,

And Carbuncles result from a debilitated impoverished, or impure condition of the blood. Ayer's Sarsaparilla prevents and *cures these eruptions and painful tumors*, by removing their cause; the only effectual way of treating them.

Ayer's Sarsaparilla has prevented the usual course of Boils, which have pained and distressed me every season for several years.—G. Scales, Plainville, Mich.

I was badly troubled with Pimples on the face; also with a discoloration of the skin, which showed itself in ugly dark patches. No external treatment did more than temporary good. Ayer's Sarsaparilla effected

A Perfect Cure,

and I have not been troubled since.—T. W. Boddy, River st., Lowell, Mass.

I was troubled with Boils, and my health was much impaired. I began using Ayer's Sarsaparilla, and, in due time, the eruptions all disappeared, and my health was completely restored.—John R. Elkins, Editor *Stanley Observer*, Albemarle, N. C.

I was troubled, for a long time, with a humor which appeared on my face in ugly Pimples and Blotches. Ayer's Sarsaparilla cured me. I consider it the best blood purifier in the world.—Charles H. Smith, North Craftsbury, Vt.

Ayer's Sarsaparilla

is sold by all druggists. Ask for Ayer's Sarsaparilla, and do not be persuaded to take any other. ††

Prepared by Dr. J. C. Ayer & Co., Lowell, Mass. Price $1; six bottles, $5.

—FOR—

Cream & Fancy Cakes

—GO TO—

A. DIEBEL'S

FRONT STREET, OPP. C. P. N. WHARF
dse22tc

W. C. LOYE,

Fashionable Boot and Shoe Maker.

Repairing Neatly Done. Cork Sole Work a Specialty.

☞Orders promptly attended to.

Clarkson St., in rear of Colonial Hotel, next to Rand Bros.' office. dnc1tc

Land for Sale,

BEING CORNER LOT 19, BLOCK 4 N, Range 6 W., Lulu Island—containing 160 acres of Prime FARMING LAND, situate on a good road, and about 1¼ miles from the North arm of Fraser River, B. C.

Price, $30 per acre; part cash and balance on time with interest at 10 per cent.

Apply to J. H. TODD & SON,
dwmh24m2 Victoria, B. C.

CORSETS

MADE TO ORDER.

LADIES WISHING CORSETS MADE to order, in any style or material, can leave their measure at the BON MARCHE Dress-making Establishment, for the celebrated

M'CABE SANATIVE CORSET

Which, for comfort, durability and beauty of shape, takes the lead everywhere.

E. C. MOOERS,
General Agent for B. C. & Manitoba.
dmh15tc

SALE

In the Supreme Court of British Columbia, in the matter of the Estate of David Wells, deceased.

TENDERS WILL BE RECEIVED BY W. H. Falding, Esq., District Registrar at New Westminster, up to the 28TH DAY OF APRIL NEXT, for the purchase of **Lot No. 228 in Group Two,** New Westminster District, containing 160 acres (more or less). The lands are well improved, with valuable buildings, including Dwelling House, Barn, Dairy, &c.

Conditions of Sale may be ascertained from the said Registrar or from the undersigned.

Dated the 20th day of March, A.D. 1888.
CORBOULD & McCOLL,
dwmh29m1 Vendor's Solicitors.

THOS. OVENS,

MANUFACTURER OF

Buggies, Carriages,

WAGONS.

Blacksmith and Machinist

All Kinds of Machinery, Patent Locks, Safes, Sewing Machines, &c., &c., Repaired.

BLACKSMITHING

In all its branches. Farmers', Loggers', Mill and Contract Work; Agricultural Implements, and everything in the blacksmith line made to order.

Having secured first-class workmen, we feel confident of giving satisfaction.

☞ Horse-shoeing a specialty.

dw-jly8tfc COLUMBIA ST., NEW WEST.

C. E. WOODS, LAND SURVEYOR. A. C. GAMBLE, NOTARY PUBLIC

Woods, Turner & Gamble

LAND SURVEYORS,

Real Estate, Insurance, Financial Agents

AND CONVEYANCERS.

AGENTS FOR

FIRE.—The Western of Toronto, The Etna, The City of London, and The Hartford.

LIFE.—The New York Life Insurance Co.

ACCIDENT.—The Travelers' of Hartford.

Land Surveying in all its branches accurately and promptly carried out.

City and Suburban Lands for Sale. We can show a complete list of desirable localities.

Farming Lands, improved and unimproved, throughout the district.

Mining and other Stock bought & sold.

Money to Loan on first mortgage at low rates.

TELEPHONE CALL No. 33.
P. O. DRAWER W.

WOODS, TURNER & GAMBLE,
OFFICE, ELLARD'S BLOCK, - COLUMBIA STREET
NEW WESTMINSTER.
dmh16tc

Dress-Making!

Misses McDOUGALL

COLUMBIA STREET,

New Westminster, B. C.

☞ Satisfaction guaranteed. dap18tc

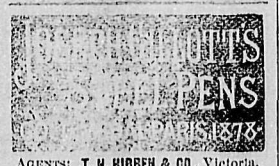

AGENTS: T. N. HIBBEN & CO., Victoria.
dwoc3y1

TIME TABLE

Str. "Cladys,"

UNTIL FURTHER NOTICE, WILL leave for Chilliwhack and way places on TUESDAYS and THURSDAYS, at 7 a. m., returning on following days. For all further information apply on board, or to W. J. MATHERS,
dfe20tc On the Wharf.

NOTICE.

NOTICE IS HEREBY GIVEN THAT we have applied to the Minister of the Interior for a license to cut timber on the following lands, viz.: The Southeast quarter of Southwest quarter-section and Southwest quarter of the Southeast quarter-section of Section 23, and the Northeast quarter of Northwest quarter-section and Northwest quarter of Northeast quarter-section of Section 14, all in Township 40, in the District of New Westminster.

BRUNETTE SAW MILL CO. (Ld.)
dap6m1 H. L. DEBECK, Manager.

In the Supreme Court of British Columbia.

In the Matter of the Estate of Michel Lacroix, deceased intestate.

TENDERS ARE CALLED FOR UP TO the hour of 12 o'clock noon of the 20th April, 1888, for the purchase of **Lot Six, Group Three,** New Westminster District. Particulars can be obtained at the office of W. H. Falding, Esquire, District Registrar of this Honorable Court.

The highest or any of such tenders not necessarily accepted.

Dated 20th March, A. D. 1888.
W. H. FALDING,
dmh20td D. R. S. C.

BECKETT & CO.

Brick Manufacturers,

BUILDERS AND

General Contractors

BRICK-YARDS: **Port Haney.**

OFFICES: **Corner Columbia and Mary Sts., New Westminster.** dwmh10tc

W. E. FALES,

PRACTICAL UNDERTAKER.

Embalming a Specialty.

Dealer in Wooden and Metallic Burial Caskets. Funerals Conducted.

A full line of Coffin Trimmings always on hand. Parties at a distance supplied at shortest notice. Satisfaction guaranteed in every particular.

dwoc1tc COLUMBIA ST. New West'r.

MANITOBA

Flour & Feed

STORE,

EWEN'S CANNERY BUILDING

Cor. Columbia & Begbie Sts.,

WESTMINSTER.

J. HIND,

IMPORTER AND DEALER IN

Flour, Feed

AND DAIRY PRODUCE.

CALL & EXAMINE GOODS & PRICES.
dmh20m1

NOTICE.

LILLOOET FERRY.

SEALED TENDERS WILL BE RECEIVED by the Hon. the Chief Commissioner of Lands and Works up to noon of Tuesday, 1st of May next, for the right of maintaining and operating a Ferry across the Fraser River at Lillooet for a term of one year.

All the Government ferry plant will be placed at the disposal of the contractor for use in plying the ferry.

The limits of the ferry shall extend four miles above and four miles below the line of the wire cable.

Tenders must state the sum proposed to be paid to the Government for the privilege, and the rate of toll proposed to be collected for every—

Passenger,
Loaded Animal,
Unloaded Animal,
Freight Wagon,
Spring Wagon or Buggy,
Head of Cattle or Horses,
Sheep, Pig or Goat,
One hundred pounds of Freight.

The toll to be collected upon mining machinery shall not exceed one-half the rate to be charged for ordinary freight.

All officers of the Provincial Government, with their animals and freight, to pass free.

With each tender must be submitted the names of two responsible residents of the Province who are willing to sign a bond for the sum of $500, as security for the faithful carrying out of the contract.

W. S. GORE,
Surveyor-General.

Lands and Works Department,
Victoria, B. C., April 7th, 1888.
dap11td

TENDERS

ARE INVITED FOR CRIBBING BANK in rear of Queen's Hotel. For particulars apply to
dap19w1 W. A. DUNCAN.

NOTICE.

NOTICE IS HEREBY GIVEN THAT thirty days after date I intend to make application to the Chief Commissioner of Lands and Works for a License to cut and remove timber from the following described lands, viz.: The Northwest quarter of Section 19, Township 17, also the South ½ of Section Thirty, Township 17, and the N. E. ¼ of said Sec. 30, all in the District of New Westminster.

JAMES PATTEBSON.
Chilliwhack, Mar. 19, 1888. dmh19m1

Land Registry Ordinance, 1870.

Lot No. 5, Block XII, and Lot No. 2, Block XXIII, in the City of New Westminster.

A CERTIFICATE OF INDEFEASIBLE Title to the above-mentioned Lots will be issued to Alexander Ewen on the 25th day of May, 1888, unless in the meantime a valid objection thereto be made to the undersigned in writing by some person claiming an estate or interest in said Lots or some part thereof.

R. W. ARMSTRONG,
Deputy Registrar.

Land Registry Office,
New Westminster, 21st Feb., 1888.
dfe21m3

City Laundry

JOE QUI.

HAVING LEASED AND FITTED UP a Shop on **Dallas Street,** nearly opposite Mr. Wise's Stable, is now prepared to undertake the work of a

General Laundry.

Competent men employed, and work guaranteed. Having engaged a Wagon for delivery, clothes will be delivered promptly in any part of the city. First-class references given if required. A trial order solicited. Prices will be found as low as in any first-class establishment. Families taken at special rates.

☞Orders may be left at Mr. Dickinson's Butcher Shop, Columbia St. djaftc

Dominion Lands.

IF YOU ARE PAYING FOR YOUR Pre-emption or for rent of Mining or Grazing Land, or buying Farm, Mining or any land from the Dominion Government,

DO NOT PAY CASH

But pay in **SCRIP** and save a large discount.

Scrip can be obtained in large or small quantities from

ALLOWAY & CHAMPION,

BANKERS,
WINNIPEG, MANITOBA,
OR FROM
THE BANK OF BRITISH COLUMBIA,
NEW WESTMINSTER.
dwmh6tc

UNIVERSAL TRIPOD COAT RACK

IN HALL, PARLOR OR BEDROOM

In Antique Oak, Elm, and Mahogany Finish.

Call and see them at
C. J. ROBSON'S.

ALSO, SOLE AGENCY ON THE MAINLAND FOR THE CELEBRATED

White Sewing Machine

THE BEST IN THE WORLD.

C. J. ROBSON,
COLUMBIA ST., OPP. COLONIAL HOTEL.
dap11tc

To San Francisco, Cal.,

BY WAY OF THE

Oregon and California R. R.

AND CONNECTIONS.

THE MT. SHASTA ROUTE.

Quicker in Time than any other Route between

New Westminster and San Francisco.

Grand Scenic Route of the Pacific Coast.

PULLMAN BUFFET SLEEPERS

EXCURSION SLEEPERS

For Second-Class Passengers on all Through Trains, **free of charge.**

Fare from Portland to Sacramento and San Francisco: Unlimited, $25; First Class (Limited), $20; Second Class (Limited), $15.

R. KOEHLER, Manager.
E. P. ROGERS,
dje23tc Gen. Freight & Pass. Agent.

IMPERIAL

FIRE INSURANCE COMP'Y.

1 OLD BROAD ST. and 16 PALL MALL,

LONDON.

INSTITUTED 1803.

FOR INSURING HOUSES & OTHER Buildings, Goods, Wares, Merchandise, Manufacturing and Farming Stock, Ships in Port, Harbor or Dock, and the Cargoes of such Vessels; also, Ships building and repairing, Barges and other Vessels on navigable rivers and canals, and Goods on board such Vessels, throughout Great Britain and Ireland and in Foreign Countries,

FROM LOSS OR DAMAGE BY FIRE.

Subscribed and Invested Capital,

£1,600,000 STG.

Rates of Premium and every information can be obtained on application to

W. J. ARMSTRONG,
Agent for New Westminster

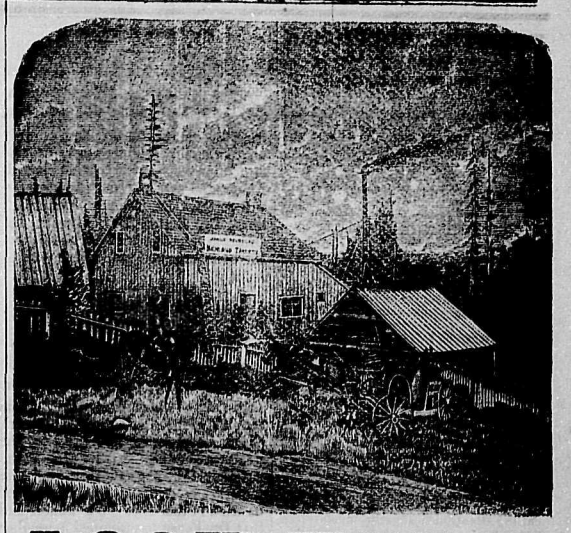

LOOK HERE!

In order to make room for a large consignment of Boots and Shoes for the Spring trade, I will for sixty days sell all descriptions of

Boots and Shoes at Cost for Cash.

☞ *CALL EARLY AND SECURE BARGAINS.*

JAMES ROUSSEAU,
dwfe2tc No. 81, COLUMBIA STREET.

BRITISH COLUMBIA

LAND & INVESTMENT AGENCY, Ld.

THOMAS ALLSOP,
HENRY S. MASON,
CUYLER A. HOLLAND, } DIRECTORS.

HEAD OFFICE, - 56 New Broad St. - LONDON, ENGLAND.

The Business of ALLSOP & MASON has been merged in the above Company and will be carried on by the Company from this date as a general Land Investment and Insurance Agency.

MONEY TO LOAN on Mortgage at Low Rates. Town Lots and Farming Lands for Sale on easy terms.

Victoria, B. C., May 16th, 1887. dwje7tc

ASK YOUR DEALER FOR
STEELE BROS & CO'S
SEEDS,
FOR SALE BY ALL LEADING MERCHANTS.
DESCRIPTIVE CATALOGUE MAILED FREE.
ADDRESS
STEELE BROS & CO.
TORONTO, ONT.

TURNER, BEETON & CO.

MERCHANTS,

WHARF STREET - VICTORIA.

AGENTS FOR

North British and Mercantile Insurance Co. for Mainland.

H. C. BEETON & CO.,
36 Finsbury Circus,
London, E. C.

Mainland Transfer

HACK, LIVERY, STAGE,

Feed & Sale Stables

THE SUBSCRIBERS ARE NOW PREPARED TO TURN OUT

DOUBLE AND SINGLE RIGS

At Special Low Rates.

Draying and All Kinds of Teaming

Done at Shortest Notice.

Dry Cordwood delivered to any part of the City.

Orders by Telephone will receive prompt attention.

☞Stables nearly opposite C. P. R. Depot, Columbia St., New Westminster.

djaftc **GILLEY BROS.** Props.

NOTICE.

WE THE UNDERSIGNED HEREBY give notice that thirty days after date we intend to apply to the Chief Commissioner of Lands and Works for permission to lease for timber purposes the following described lands:

Plot No. 1.—Twenty acres, more or less, situated about twenty miles from Harrison Springs on the West shore of Harrison Lake, bounded by the lake and mountain.

Plot No. 2.—Ten acres, more or less, situated about twenty-two miles from Harrison Springs on the West side of Harrison Lake, bounded by shore and mountain.

Plot No. 3.—Three hundred acres, more or less, situated about twenty-five miles from Harrison Springs on West shore, opposite North end of big Island, called "Half-way Point," bounded by mountain and shore.

Plot No. 4.—One hundred acres, more or less, situated on West shore of Harrison Lake, about half way between Silver Creek and big slide, bounded by mountain and shore.

Plot No. 5.—Fifteen acres, more or less, situated on West shore of Harrison Lake, opposite big Slide, bounded by shore and mountain.

Plot No. 6.—Ten acres, more or less, situated on West shore of Harrison Lake, one mile above big slide, bounded by mountain and shore.

Plot No. 7.—Ten acres, more or less, situated on West shore of Harrison Lake, six miles from Douglas, bounded by mountain and shore.

Plot No. 8.—Fifty acres, more or less, West of Port Douglas Indian reserve, bounded by Lillooet River and mountain.

Plot No. 9.—Two hundred acres, more or less, situated on West side of Lillooet River and North side of Slucket Creek, bounded by Slucket Creek, Lillooet River and mountain.

Plot No. 10.—One hundred acres, more or less, situated on East side of Lillooet River, about four miles from the river's mouth.

Plot No. 11.—Fifty acres, more or less, situated about one mile of rear of Douglas on the wagon road.

JOS. MARTIN & SON.
Harrison River, B. C.,
April 2nd, 1888. dap5m1

COME AND SEE!

W. H. HOLDEN,

HAVING TAKEN POSSESSION OF the "Temperance House," fronting on Columbia and Church Streets, opposite the Episcopal Church, and now known as the

FARMERS' HOME!

Will accommodate the traveling public at the following rates:

Board per day	$1 00
" " week	5 00
Single Meals	25
Beds	25

☞Good accommodation for Ladies and families. my8tc

Flowers for sale

Fook Wo Lick Kong Kwong Hing,

EMPLOYMENT OFFICE.

Chinese Labor Contracted.

Clearing Land and Cutting Cordwood.

FOOK WO & CO.,
COLUMBIA STREET,
Near Cleveland Hotel,
New Westminster. dfe18m3

ESTABLISHED 1859.

ROBT. DICKINSON

BUTCHER,

Nearly Opposite the Colonial Hotel,

NEW WESTMINSTER.

THE LARGEST AND CHOICEST assortment of all descriptions of

MEATS AND VEGETABLES

Constantly on hand, and supplied to Families, Restaurants, and Steamboats at the

LOWEST POSSIBLE PRICES.

CHINA & JAPAN

Fancy Goods

WE HAVE JUST RECEIVED a large consignment of all kinds of

CELEBRATED TEA,

Embroidered Silk Goods,

Shawls, Screens, Bed Quilts, Dressing Gowns, Etc., Etc.

—ALSO—

Porcelain, Satsuma, Cloisanne, Bronze, Ivory, Sandalwood and Curios of Every Description.

IMPORTED BY EVERY STEAMER DIRECT FROM CHINA AND JAPAN.

Hoping that you will honor us with your visit, we remain very respectfully yours,

Kwong on Wo & Co.,

FRONT STREET, NEW WESTMINSTER, B. C.
Post Office Box No. 7. d8dy1

THE DAILY COLUMBIAN

PUBLISHED

Every Afternoon except Sunday,

BY THE

BRITISH COLUMBIAN PRINTING COMPANY (LIMITED.)

At the Company's Steam Printing Establishment, Columbia St.

BY MAIL:

For 12 months	$8 00
For 6 months	4 25
For 3 months	2 25

DELIVERED IN THE CITY:

For 12 months	$10 00
For 6 months	5 25
Per month	90
Per week	25

Payment in all cases (except for weekly rate) to be made in advance.

ADVERTISING RATES FOR THE DAILY.

Transient Advertisements.—First insertion, 10 cts. per line solid nonpareil; each subsequent consecutive insertion, 2 cts. per line. Advertisements not inserted every day, 5 cts. per line each insertion.

Standing Advertisements.—Regular Business or Professional Advertisements will be received at following rates: 1 inch, $2 per month; 2 ins. $3; ¼ col. $5.50; ½ col. $9.75; 1 col. $16. If inserted for less than 3 mos. 10 per cent. will be added.

Special Notices among reading matter, 20 cts. per line each insertion. Specials calling attention to advertisements, 10 cts. per line.

Births, Marriages and Deaths, $1 for each insertion; Funeral Notices in connection with deaths, 50 cts. each insertion.

Auction Sales, when displayed, charged 25 per cent. less than transient advts, if solid, charged at regular transient rates.

THE WEEKLY COLUMBIAN

Issued every Wednesday Morning.

Delivered in the City, per year	$3.00
Mailed, per year	2.00
Mailed, 6 months	1.25

WEEKLY ADVERTISING RATES.

Transient Advertisements.—First insertion, 10 cts. per line solid nonpareil; subsequent insertions, 5 cts. per line.

Standing Advertisements.—For 1 inch, $1.50 per month; 2 ins. $2 per m.; 3 ins. $2.50 per m.; 1 col. $12.75 per m. If inserted for less than 3 mos. 10 per cent. will be added to these rates.

Special notices among reading matter, 20 cts. per line each insertion.

Cuts must be all metal, and for large cuts an extra rate will be charged. No advt. inserted in either issue for less than $1.

☞ Persons sending in advertisements should be careful to state whether they are to appear in the Daily Edition, or the Weekly, or both.

D. ROBSON, Manager.

NEW ADVERTISEMENTS THIS DAY.

Auction Sale.....W. R. Clarke
Administrator's Notice..W. H. Falding
Just Arrived.....J. S. Manson
Appointments.....Prov. Sec.

Daily British Columbian

Friday Evening, April 13, 1888.

The Pacific express is reported 11 hours late to-day.

The snagboat Samson left for the mouth of the river to-day.

The str. Rainbow arrived from Victoria at 5 o'clock this afternoon.

Fine assortment of Men's, Youths' and Boys' Straw Hats at Ellard & Co.

Garden vegetables have appeared above ground, and are growing rapidly.

The str. Adelaide left for up-river ports this morning with freight and passengers.

The Gladys returned from up-river ports this afternoon with freight and passengers.

Capt. Cooper's new steamer, the Fairy Queen, will make her trial trip early next week.

The latest styles in Ladies, Misses, and children's new spring millinery just received at Ellard & Co.'s. ap11tc

Employment wanted, in office or store. French and German correspondence, book-keeping, etc. Address A. F. L., this office. d-ap12t3

Tarred Building Paper at 3½ cts. per lb. Boiled Linseed Oil wholesale 80cts. per gallon—at James Cunningham's Pioneer Hardware House, 1862. *

If you have a cold, cough, bronchitis, or any form of throat or lung disease, do not neglect it. Ayer's Cherry Pectoral, if promptly taken, will speedily relieve and cure all ailments of this character.

Attention is called to the auction sale of livery stable stock advertised by Mr. W. R. Clarke, auctioneer. Particulars will be found in the advertisement.

Attention is called to Mr. J. S. Manson's new advertisement. He has lately received a large stock of English, Scotch, and Irish tweeds, and is prepared to make fashionable suits at moderate prices.

The Earle family combination played in Herring's opera house last night to a fair-sized audience. The dancing and trapeze exhibitions were well executed and the singing was good.

The str. Yosemite left for Victoria this morning with 50 tons of freight and a number of passengers. Thirteen horses were taken down to Ladner's for Mr. L. Guichon's ranch.

Mr. A. M. Nelson to-day shipped 9000 pounds of seed potatoes to Chilliwhack, and 8000 pounds to Victoria. These potatoes come from the Bonaparte valley, and are principally of the Early Rose and Blue Belle varieties.

Catarrh, when chronic, becomes very offensive. It is impossible to be otherwise healthy, and, at the same time, afflicted with catarrh. This disagreeable disease, in its most obstinate and dangerous forms, can be cured by the use of Ayer's Sarsaparilla.

Attention is called to Mr. F. Crake's advertisement which will be found in the last column of this page. Mr. Crake was for many years manager of one of the largest jewelry establishments in Canada, and was considered the best watchmaker in Montreal. Any work left with him will be executed in a workmanlike and satisfactory manner.

The annual meeting of the transfer committee of the Methodist church was held at Toronto. Amongst the transfers are W. W. Baer, from Niagara to British Columbia; G. Carpenter, from British Columbia to Niagara; W. B. Seccombe, from British Columbia to Bay of Quinte. The British Columbia transfers take place on June 6th.

DON'T DESPAIR OF RELIEF, if troubled with Chronic Dyspepsia or Constipation. These ailments, as well as Biliousness, Kidney infirmities, and feminine troubles, are eradicated by Northrop & Lyman's Vegetable Discovery and Dyspeptic Cure, an alterative of long tried and clearly proven efficacy. It is a fine blood depurent as well as corrective, and contains no ingredients which are not of the highest standard of purity.

Children Cry for Pitcher's Castoria

Sir John's Conversion.

Sir John Macdonald has consented to speak at the great Methodist gathering to be held at the "camp" near Grimsby, Ontario on the 2nd of July next, where a new tabernacle capable of holding 8000 people is being erected. Among the speakers on the occasion will be Revs. Dr. Talmage, Chancellor Sims, Dr. Butler, Dr. Fawcett, Dr. Ormston, together with about thirty of the best Canadian talent that can be secured.

A $10,000 Suit.

We are informed that papers have been served on Dr. Cooper in an action for $10,000, damages claimed by Dr. Fagan, of St. Mary's hospital. The action is founded on an alleged remark of Dr. Cooper's in reference to the *treatment of McLeod, who died at the* hospital. Dr. Fagan claims that the remark was libelous. The case is to be tried in this city. We understand that Dr. Fagan has retained a number of legal gentlemen, and that Dr. Cooper will conduct his own defence.

Sunken Snags.

Many of the fishermen complain that sunken snags are quite numerous in the river, below this city, and it is not infrequent that their nets are damaged by coming into contact with these snags. This week one fisherman lost 9 fathoms of his net and another lost 6 fathoms. There are several very nasty snags in the vicinity of the B. C. cannery that ought to be removed before the fishing season fully opens. The Samson might be detailed to do this work, it would not take long and the benefit to those hard working fishermen would be great. Damage to a net not only incurs the expense of *mending, but the loss of time also,* which is the most important of the two.

Notes by the Way.

Mr. Thos. Cunningham, who lately passed over the C. P. R. from this city to Toronto, makes some interesting notes upon the trip. He says: "In all my travels I never saw such an extent of worse than worthless country. For the last 1000 miles the snow still covers the ground to a depth of from 3 to 5 feet, with no signs of spring whatever." This observation refers, of course, to the long stretch of barren territory lying along the north of Lake Superior and the Georgian Bay. Mr. *Cunningham saw this in the worst* season. It is certainly not a promising country at best, but some parts of it are rich in minerals, and from Sault Ste. Marie east there are large tracts of excellent land which some day will blossom like a rose. Mr. Cunningham continues: "I am much pleased with Manitoba, but from Rat Portage to North Bay is more than Siberia. The lake is still solid here (Toronto) and business is dull. I passed over 1000 emigrants on the way. Where the poor people are going, and how they are going to make a living, God only knows. I fear that transportation companies and real estate brokers are leading many unfortunate people to destruction. I pity the poor people from my heart." The conclusion Mr. *Cunningham arrives at after taking* observations along the journey, is that "the people of British Columbia are not nearly thankful enough for their splendid heritage."

Found at Last.

It will be remembered that a paragraph appeared in the COLUMBIAN a few days ago that a Mr. Hogben claimed to have lost a couple of valises, and charged two Indians with the theft. He engaged two Siwashes to carry the valises from one hotel to another, and accompanied them himself while they performed this task. The next morning the valises were missing, and Hogben made up his mind the Indians must have stolen them, so he applied for a warrant for their arrest. Constable Carty went to work on the case, but could get no track of the valises, though he found the Indians and brought them before Mayor Dickenson, who, on examining them, could find nothing whatever to indicate that they had stolen the valises. The Siwashes acknowledged to carrying the valises, but anything further knew nothing about them. Mayor Dickenson, therefore, refused to let them be *arrested. Mr. Hogben was incensed* at this proceeding, and threatened to send for Supt. Roycroft and a private detective to thoroughly investigate the matter. However, he did not do so, but discovered last night that he had removed the valises, himself, to a private house, and had forgotten having done so. This discovery settles the great valise transaction, and removes the implication of dishonesty raised against the Indians, who are said to be honest hard working fellows. The painful look of anxiety, so visible on Constable Carty's face for the last week, has disappeared, and, with the recovery of the valises, his countenance has once more resumed that broad and cheerful smile that fits him to a nicety.

Personal.

D. McRae, inspector of timber limits, is in the city.

James F. Garden, C. E., of Vancouver, was *in the city this afternoon.*

C. M. Bolton, U. S. consular agent at Vancouver, was in the city to-day on business connected with his office.

B. Young, the salmon king, has returned from his visit to California, looking well and hearty. He will begin spring operations very shortly.

B. Saunders, of Toronto, left for home to-day. Mr. Sanders is more than delighted with New Westminster, and considers it the most beautiful city in British Columbia. The signs of improvement and progress everywhere visible made a favorable impression on him, and he returns to Toronto greatly pleased with his visit.

There is nothing equal to Mother Graves' Worm Exterminator for destroying worms. No article of its kind has given such satisfaction.

The Irrepressible Jenkins.

Mr. Louis Eckstein returned from Chilliwhack to-day, where he had been *for the purpose of arresting* W. H. Jenkins, the agricultural implements agent, who was supposed to be about to leave the province with a large sum of money in his posession which should have been transmitted to Mr. Bole. *Mr. Eckstein arrived in Chilliwhack* on Wednesday and shortly afterwards Jenkins rode down to the landing. Jenkins made a feint of getting off his horse and the constable advanced to seize him, but Jenkins was not prepared to surrender and as the constable got near him he shouted out "Hurrah for King William and the white horse," clapped the spurs into the animal's side and dashed off at a high rate of speed. Mr. Eckstein and the constable gave chase, but were not successful in catching their man, who took to the bush and remained there till morning. Yesterday afternoon Jenkins, by the advice of a number of friends, surrendered, and was placed in charge of Constable Bruce to await the departure of the str. Gladys for this city. It was deemed best that Jenkins and Bruce should sleep together, so that there would be no chance of the prisoner making his escape. In the night, when the constable was enjoying a very refreshing and necessary slumber, Jenkins quietly got out of bed, dress*ed, and departed in silence.* When the constable awoke he was astounded to find that Mr. Jenkins had taken French leave. Mr. Eckstein felt so disgusted with everything in general, that he packed up, and, after giving the constable a lecture on watchfulness, left for this city. The constable, however, was aggravated and hurt at the cool and unfriendly departure of his bedfellow, and determined to catch him or die. He was successful, and Mr. Jenkins is now safely guarded and will be closely watched by wakeful sentries till he reaches Westminster to-morrow.

Delta Council.

The council met at the Town Hall on Saturday the 7th April. Present, the Reeve and councillors Arthur, Ladner, Benson, Pybus and Kittson.

The following communications were received and filed, viz., Messrs. Quigley Bros., Davie & Pooley, Baker, Jos. B. Burr, Royal City Planing Mills Co., R. Watson, and Quigley and others.

Coun Benson was authorized to have a box culvert put across under the Trunk road, at end of Han's road. Mr. R. P. Rithet's communication was *read requesting permission to put in* culverts under the Canoe Pass road, and also to throw dirt from ditch on to the road limits of the G.B. Main road. Permission granted.

The clerk was instructed to reply to the communication from Corbould & McColl. Coun Arthur was requested to confer with Mr. Thos. McNeely with reference to the erection of telephone posts on the Chilochken slough road and report at next meeting.

On motion the clerk was instructed to reply to the communication from the Surrey council, and to state that the government consider the Scott road a Surrey road and not a Delta one.

A committee of the whole was appointed to select a site for a graveyard.

A number of accounts were passed and ordered paid.

Revenue by-law 1888 passed its 2nd and 3rd reading.

Delta municipal pound by-law 1888 passed its 1st and 2nd reading.

Highway by-law was laid over till next *meeting.*

Mr. Jno. Olsen was awarded the contract for building the bridge on the Canoe Pass road.

Coun Ladner gave notice to introduce a loan by-law, and Coun Benson return of assessment roll and court of appeal by-laws at next meeting of the council.

On motion the ballot papers were ordered destroyed.

Coun Kittson gave notice to introduce a by-law at next meeting to indemnify members of the municipal council.

Council then adjourned till Saturday week at 2 o'clock sharp.

Late Despatches.

A PRETTY TOAST.

BERLIN, April 10.—Owing to comments based upon a mutilated version of the remarks the Crown Prince made in toasting Prince Bismarck at the latter's birthday banquet recently, the *North German Gazette* to-day prints the official text of the speech. In it the Crown Prince said: "Of the last forty years none has been of so serious or weighty an import as the present one. The Emperor you so faithfully served for 27 years is gone to his rest, and the people are cheering the present ruler, who shared in founding the greatness of the Fatherland. Your Highness, like us all, will serve him with the same old German, manly loyalty. To use a military illustration, I will compare the present situation with that of a *regiment advancing on* an attack. Its commander has fallen, but the next in command, though hard hit, rides boldly in advance of all, his gaze fixed on the flag which its bearer waves on high. Thus does your highness hold the banner of the Empire, *and may it long be permitted to you,* in conjunction with our beloved and reverend Emperor, to hold on high the Imperial flag. God bless and protect the Emperor and your highness."

THE MOORISH DIFFICULTY.

WASHINGTON, Apl. 11.—Commander McCalla, of the United States steamer Enterprise, has made a long report to the secretary of the navy on the difficulty in Morocco. After stating the general situation, as already published, the commander says that while he has no desire to pass upon the question of the equity of the protection system involved in the dispute, he is of the opinion that as the rights of the United States are very clear under the treaties, they should be upheld so long as the provisions of the treaties are not modified. While Moorish officials should not be held to the strictest accountability for the violation of convention rules adopted by more highly civilized nations, it is well to understand that the oriental character is quick to take advantage of the waving of such rules, and to accept as a right a point which might occasionally be yielded. Consul Lewis has, McCalla says, in the interest of conciliation, and from the highest motives, yielded at times when he was clearly supported by existing treaties and might with propriety have insisted upon the rights they accorded. These same rights, it would appear, very often have been questioned when the proteges of any other nation have been under consideration. The commander says the rights of the United States have been denied us, while the same rights under the same conventions have been freely accorded to other *powers represented. He says the* United States government is at a disadvantage on account of the fact that while all other powers parties to the convention of 1880 are represented by ministers resident, congress only provides for a consul for the United States.

SILK RIBBONS!

Those of our readers who would like to have an elegant, large package of extra fine, Assorted Ribbons (by mail), in different widths and all the latest fashionable shades; adapted for Bonnet Strings, Neckwear, Scarfs, Trimming for Hats and Dresses, Bows, Fancy Work, &c., can get an astonishing big bargain, owing to the recent failure of a large wholesale Ribbon Manufacturing Co., by sending only 25 cents (stamps), to the address we give below.

As a *special offer,* this house will give *double* the amount of any other firm in America if you will send the names and P. O. address of ten *newly* married ladies when ordering and mention the name of this paper. No pieces less than one yard *in length. Satisfaction is guaranteed, or* money cheerfully refunded. Three packages for 60 cents. Address,

LONDON RIBBON AGENCY,
dwap10yl Jersey City, N. J.

H. Gladden, West Shefford, P. Q., writes: "For a number of years I have been afflicted with rheumatism. Two years ago I was attacked very severely. I suffered a great deal of pain, from which I was not free for a day, until last spring, when I began to use Dr. Thomas' Eclectric Oil, and I rejoice to say it has cured me, for which I am thankful."

The so-called "American" trout is thriving in Norwegian waters, and attempts are to be made to acclimatize black bass obtained from America.

When Baby was sick, we gave her Castoria,
When she was a Child, she cried for Castoria,
When she became Miss, she clung to Castoria,
When she had Children, she gave them Castoria

Administrator's Notice.

In the Estate of ALEXANDER McLEOD, Deceased.

NOTICE IS HEREBY GIVEN THAT all monies due the late Alexander McLeod must be paid to me forthwith and all claims against him must be presented to me not later than noon on the 11th day of May, 1888.

W. H. FALDING,
dap13td Administrator.

PROVINCIAL SECRETARY'S OFFICE,
6th April, 1888.

HIS HONOUR THE LIEUTENANT-Governor has been pleased to make the following appointments:

Lieutenant Colonel Josiah Greenwood Holmes, Regiment of Canadian Artillery, to be a Justice of the Peace in and for the Province of British Columbia.

11th April, 1888.

Thomas Owen, of Canal Flat, and John McKay, of Windermere, Esquires, to be Justices of the Peace in and for the Electoral *District of Kootenay, Province of* British Columbia.

12th April, 1888.

Henry Anderson, Esquire, to be a Mining Recorder under the Mineral Acts, for that part of the District of West Kootenay south of the 50th parallel of north latitude, and that part of said District north of said parallel, which is east of 117 deg. 10 min. west longitude. dap13t1

Auction Sale!

W. R. CLARKE, AUCTIONEER.

I AM INSTRUCTED BY J. R. TAIT, Esq., to sell by Public Auction, at the FASHION STABLES, FORT STREET, VICTORIA, on

Saturday the 21st Instant,

At 11 a. m., without reserve:

Hacks & Harness,
Buggies (Single and Double);
Single & Double Harness,
Sleighs,
Spring & Breaking Carts,
Pole Harness,
Horses, Robes, Whips,

And a general lot of Material found around a first-class Livery Stable.

TERMS.—All amounts up to $100, cash; all amounts over $100, approved endorsed paper at 60 or 90 days.

W. R. CLARKE,
dap13td Auctioneer, Victoria.

JUST ARRIVED

Per C. P. R.,

THE LARGEST AND BEST ASSORTED STOCK OF

English, French, Scotch and Irish

SUITINGS

Ever Shown in New Westminster.

West of England Broadcloths and Doeskins and Fancy Trousering.

J. S. MANSON,

Columbia St., Opp. McKenzie St.,

NEW WESTMINSTER, B. C.

dap19tc

NEW SPRING GOODS.

We show the Largest and Best Assorted Stock in the City.

PRICES RIGHT.

D. DRYSDALE & CO.

MASONIC BUILDING.

dwmh5tc

TENDERS.

TENDERS FOR THE ERECTION OF a Freight Shed on the wharf on Block Two will be received up to noon on Monday the 16th inst., at the office of the undersigned, where the plans and specifications can be seen. The lowest or any tender not necessarily accepted.

dap3td HENRY V. EDMONDS.

Notice of Removal

THE BANK OF BRITISH COLUMBIA have vacated their old office in Jas. Cunningham's building on Columbia St., and are now occupying their new building, corner of Mary and Columbia Sts.

Several Offices (single or en suite, heated with hot water) above the Bank, also the Store in the Basement, are still to let at very reasonable rents.

Apply to I. B. FISHER,
Manager Bank of B. C.

New West., March 27, 1888. dmh28m1

TIES

Fine Assortment of Gents', Youths' & Boys' Ties.

LIGHT AND DARK SHADES,

In all the Newest Patterns,

FOR SPRING WEAR.

HATS

All the Latest Styles and Shades

—IN—

Hard and Soft Felt Hats.

—ALSO—

A COMPLETE STOCK OF

Men's & Boys' Straw Hats.

PRICES RIGHT.

J. E. PHILLIPS,

COLUMBIA STREET

dwmh24tc

New Millinery!

New Millinery!

JUST OPENED AT

JAS. ELLARD & CO.'S

FINE LOT OF NEW

Spring Hats & Bonnets!

(TRIMMED AND UNTRIMMED)

FEATHERS, FLOWERS, &C.,

Direct from London and Paris.

CALL AND EXAMINE

dwap12tc

F. CRAKE,

Practical Watchmaker, Manufacturing Jeweler & Optician.

OPPOSITE THE BANK OF MONTREAL.

WATCHES, CLOCKS, JEWELRY, PLATED WARE, &C.

BEST QUALITY. EASTERN PRICES.

A full line of **Spectacles & Eye-Glasses** in steel, rubber, silver and gold frames. The finest Pebbles made, $4 per pair; all sights suited.

Special attention given to FINE WATCH REPAIRS. Having learned the business thoroughly from some of the finest Horologers in England, and since then managed the watch-repairing departments of a few of the best firms on the continent of America, is a sufficient guarantee of good workmanship. Formerly manager for nearly 8 years of the well-known firm of Savage & Lyman, Montreal. **Charges Moderate.**

MONTREAL, Dec., 1887.—Mr. F. Crake.—Andw. Robertson, Esq., Chairman of Montreal Harbor Commissioners, says: "I never found a Watchmaker who did so well for me as you did when in Montreal, and I am sorry you are not here to-day."

dwap12tc

A. M. HERRING,

WHOLESALE & RETAIL

DRUGGIST

SEEDS. SEEDS.

Just Received, a large stock of Fresh Garden, Field and Flower Seeds. Will be sold at Eastern Prices; 5c. Package.

HERRING'S DRUG STORE,

Opp. Telegraph Office, Columbia St., New Westminster.

dwoc6tc

SOLE AGENTS FOR B. LAURANCE & CO'S

D. S. CURTIS & CO.,

Wholesale and Retail

DRUGGISTS,

Next Colonial Hotel,

NEW WESTMINSTER.

ENGLISH EYE-GLASSES & SPECTACLES

HATS

Our stock of Hats is now complete and as they were all personally selected by one of our firm in the Eastern American and Canadian markets, customers may be sure of getting the Latest Styles and the Best Values. We carry, without exception, the largest stock of Hats in the city, and an inspection is cordially invited.

Ogle, Campbell & Co.

dwap5tc NEXT BANK OF MONTREAL, N. W.

W. & G. WOLFENDEN,

(Successors to C. G. Major.)

Dry Goods & Groceries!

☞ Just Received—Large Consignment of EXTRA CHOICE MILD CURED HAMS & BACON—the very finest quality.

dwmh24tc

COMMERCIAL PRINTING.

THE COLUMBIAN PRINTING ESTABLISHMENT has first-class facilities for all kinds of Commercial Printing. **Bill Heads, Letter Heads, Circulars, Cards, Envelopes, Blank Forms** of every description, **Posters, Dodgers, Price Lists,** &c. Prices will be found as low as at any other office where first-class work is done.