The Daily Telegram.

VOL. 6, NO. 120. NANAIMO, B. C., TUESDAY APRIL 3, 1894. PRICE, 5 CENTS.

DR. PRICE'S Cream Baking Powder.

The only Pure Cream of Tartar Powder.—No Ammonia; No Alum.
Used in Millions of Homes—40 Years the Standard.

THE WINDSOR HOUSE

Its Cuisine is Excellent

NEW MANTLES JACKETS CAPES

DAVID SPENCER
: : : CRESCENT : : :

NEW SPRING GOODS

Just received by Express to-day

4 Cases of MILLINERY

THE VERY LATEST NOVELTIES.

1 Case of Embroidered Table Covers and Scarfs.
VERY HANDSOME.

Ladies' Capes, Ladies' Blue and Black Serge Dress Skirts, Children's Tweed Caps.
Also, a full assortment of Ladies' and Infants' Underwear, etc., etc.

J. S. STANNARD & CO.
8-11 VICTORIA CRESCENT

Having added considerably to our storage room we beg to advise our customers that we have now in stock a full line of

FLOUR AND FEED

Which we shall Sell at the Lowest Prices.

FEED CORNMEAL — OIL CAKE MEAL
GROUND BARLEY — CALIFORNIA CHOP FEED
OATS WHEAT CORN — BRAN SHORTS PEAS
GRAHAM FLOUR — RYE MEAL
BARLEY MEAL — GREEN CROWN FLOUR
HUNGARIAN FLOUR, Etc. Etc.

New Laid Eggs. Finnan Haddies received every week.

W. T. HEDDLE & CO.
COR. MILTON AND ALBERT STREETS.

Telephone 110 for your Groceries.
8-11-6m

BELL'S PIANOS AND ORGANS
THE BEST MADE IN CANADA.

M. R. COUNTER
AGENT FOR BRITISH COLUMBIA.

The largest stock of SPECTACLES in the City. Full stock of First Quality PEBBLES, to Suit all Sights.

M. R. COUNTER, Jeweller.
8-11-12m

DR. W. J. CURRY,
DENTIST.
Green's Block, near Post Office,
NANAIMO, B. C. -11 12m

TEACHER OF ART.

MISS BLACKBURN is a first-class Teacher in all branches of Art and Fancy Decorative Painting. Hours—9 to 12 m., 1 to 5, and 7 to 10 p.m., Fridays and Saturdays. Only 25 cents per hour Studio in the Y.M.C.A. Block. 17-11 tf

THE CIVIC SENATE

CITY FATHERS MET LAST NIGHT FOR BUSINESS.

More Sidewalks Wanted—The Street Committee Reports—Dunlap's Stable is a Bone of Contention—The Frontage of Gordon's Wharf Discussed. Alderman Wilks Thinks That Nanaimoans Only Should be Employed. Mr. Mayor Expects Something After Year's Hammering.

The regular meeting of the City Council was held last evening in the council chamber for the transaction of business. Present: Mayor Quennell, Aldermen Nightingale, Cocking, T. Wilks, Churchill, Wilson and Dobeson.

The minutes of the previous meeting were read and adopted.

Communications

were received from Wm. Dean, *et al.*, asking for a sidewalk on Milton street; from Turner, Beeton & Co., stating that a policy in the Guardian Life Insurance Co., on the city school houses, would expire shortly.

Accounts

were received from the Electric Light Works for $399.25; from H. Bindon for sundry work, $38; pay sheet for March, $606.12. Referred to the Finance Committee to be paid if found correct.

Committees.

The Street Committee reported as follows:

GENTLEMEN:—Your street committee beg to recommend that Mr. R. Dunlap be notified to remove the obstruction from the street in front of his stables on Victoria Crescent. We consider that two weeks will be ample time for the work to be done in.

Regarding the drain from Selby street, we suggest that the levels be obtained to ascertain the point on the Albert street flume that the drain has to be carried to in order to make a suitable connection.

Your committee is at present undecided what to recommend regarding the drain from the public park.

We have interviewed the owners of the Gordon wharf and find that they purpose raising the grade at Front street about 20 inches. As it is important that this matter should be settled at once, and they grade put at such a height as not to interfere with the roadway. We wish the Council to settle the question.

Respectfully submitted,
RICHARD NIGHTINGALE.
G. H. COCKING.

The school trustees asked for a grant of $1,019.15 for salaries and expenses during January. Carried.

The report of the foreman of street work was read and laid over for discussion.

Under the head of new business Ald. Wilson said a sidewalk had already been built on Milton street to what is known as the rock. What was petitioned for to-night was a continuation across the track a distance of about eight lots. This piece of work was badly needed and would not cost much. The matter was referred to the Street Committee.

In reference to the removal of the insurance referred to in Turner, Beeton & Co.'s communication Ald. Nightingale moved that it be left in the hands of the City Clerk to make the best arrangement possible.

In discussing the report of the Street Committee Ald. Nightingale considered the nuisance in front of Mr. Dunlap's stable was worse than the complaints set out and that Mr. Dunlap should be notified to remedy the matter at once. The drainage matter referred to could be easily attended to by the city employees. He said it was thought that the water from the park drain should be taken down Comox road instead of at the rear of Mr. Mahrer's house and as it would cost considerable to make the change the committee would ask to have the matter laid over for the present. He wanted an expression of opinion in regard to the approach to Gordon's wharf.

Ald. Wilson thought the Council should have a report from the City Engineer on the matter.

The clerk said the city was already in possession of an official profile of the Front Street grade which was produced.

Ald. Dobeson said that in view of this fact the fixed grade would have to be adhered to. The street should be established now. However, the Council might be able to waive a little if the engineer considered it would be done so as not to inconvenience the owners of the wharf any more than possible. He moved that this part of the report be referred back to the Street Committee and City Engineer for a special report.

Ald. Nightingale said he would like to see it settled by the Council.

Ald. Dobeson suggested that a special meeting might be called to decide the matter where the report of the committee was ready for consolidation.

Ald. Cocking said that no doubt the owners of the wharf had the correct grade and would lay it out accordingly.

Ald. Dobeson's motion to refer this part of the report back to the committee was then carried.

Ald. Nightingale moved that Mr. Dunlap be notified to fix the approach to his stable as soon as possible.

The Mayor said that Mr. Dunlap had stated to him this afternoon that he might as well shut up his stable as place the entrance at the side.

Ald. Wilson seconded Ald. Nightingale's motion, which was carried and the time placed at two weeks in which the work should be done.

Ald. Cocking thought Mr. Heyland should be asked to fix the grade.

The Clerk informed Ald. Cocking that the grade was already fixed.

Ald. Nightingale said that while perhaps no fault of the road foreman, he observed that the teams quit at one o'clock on Saturday. He said the teams were not permanently employed and that out of the work done by three teams on Saturday the city lost one-third of the time or the work of one team. He moved, seconded by Ald. Churchill, that in future teams employed on Saturday be paid by the hour. Carried.

Ald. Cocking said that although not mentioned in the report of the Street Committee he thought something should be done to push forward the approach to the Salvation Army barracks, and he would move that the City Clerk be authorized to call for tenders for this work. The motion was seconded by Ald. Churchill and carried.

Nanaimo for the Old-Timers.

Ald. Wilks said it should be understood that the work should be let to a citizen of Nanaimo only and that the men employed should also be citizens.

Ald. Nightingale contended this was a narrow policy to adopt and he would have to oppose it. A man might arrive here without money and should not be debarred from getting work.

Ald. Cocking would also have to oppose Mr. Wilks' views and said that this being a free country all British subjects at least should be on an equal footing.

Ald. Nightingale—There are some Canadians in the country who might also like a show—(Laughter).

Ald. Cocking continuing said yes Canadians were just as much Britishers as those people who claimed to come from England or any other part of the British Isles.

When Ald. Cocking subsided, the Mayor gently whispered that the matter safely be left in the hands of the City Clerk.

Ald. Wilson drew attention to the necessity of making provision for surface drainage on Milton street near Victoria road. He said water had backed up under some of the houses along this street and that the Council should look into the matter at once. A motion to this effect was carried.

Mr. Mayor suggested that the Mayor's property might also be examined at the same time. He had been hammering at the Council for three years past to get drainage for a low part of the street opposite his residence, and finally had to do the work himself.

The Council then adjourned.

THE ELITE PHOTOS

The only ground-floor studio in Nanaimo. Near the Opera House. The latest styles o Photos—Caronas and Mantello.

Cloudy days preferred for sittings.
8-11 3m

Toronto Taxes Decreased.

TORONTO, April 2.—The taxes of Toronto this year amount to $2,445,393, a decrease from last year of $80,251. The rate of taxation is 16 mills on the dollar.

Well-Deserved Appointment.

TORONTO, April 2.—Mr. McKenzie, aged 83, inspector of weights and measures for the Toronto district, has been superannuated and A. T. Freed of the Hamilton Spectator appointed in his place. The appointment is felt to be well deserved and will be well filled by him.

Better Late Than Never.

NEW YORK, April 2.—The jury in the case of Laidlaw vs. Russell Sage for $50,000 damages, rendered a verdict of $25,000 for the plaintiff. The case was the result of the Norcross bomb explosion in Mr. Sage's office a couple of years ago, when Laidlaw claims that Sage used him as a shield to save himself from missles, and that he received permanent injuries thereby. The court denied the motion for a new trial, but granted a stay of execution for forty days. An appeal will be taken by Sage's lawyers.

A Bear Encounter.

LANCASTER, Pa., April 2.—As Mr. Herman Archer, Elwood Springs, was up chopping wood on the north of that place a shower of rain came on and he took refuge in a cave near where he was at work. To his astonishment a large bear also occupied the cave and as he was just recovering from hibernating for the winter and was very hungry, he attacked Mr. Archer. Luckily Mr. Archer had brought his axe with him into the cave and after a desperate encounter managed to despatch the bear. The skin unfortunately is not in good condition but Mr. Archer is offered $24.00 for it.

Bland on His Own Bill.

WASHINGTON, April 2.—Representative Bland, author of the Bland silver seigniorage bill, says of the President's veto and its effect upon the future of silver: "The main point of the veto is that the president does not wish to induct into the currency any more silver until he has more bonds and a greater gold reserve. He insists on the fight that has been in progress for the last year, on the one hand by those who wish to increase the bonded debt in the interest of national banks by selling bonds for gold and for money to pay the current expenditures of the Government, and on the other hand by the representatives of the people, who are opposed to bond issues and in favor of coining the silver bullion, the assets we have on hand, and using this money in the payment of current expenses. The first section of the bill provides for the coinage of the bullion held under the Sherman act. That act provides that the bullion shall be coined into standard dollars. The Sherman act is not repealed, and hence the President's observations that it is not clear into what kind of coins the bullion shall be struck is not lawyer-like, as a lawer would know the bill is a mere supplement to the Sherman act and leaves the bullion to be coined under that act. No friend of the bill in the House or Senate has ever considered it as wanting in certainty or requiring any amendment. These criticisms of the bill itself were wholly unnecessary on the part of the President when he gives Congress to understand that no bill could possibly be drawn compelling the coinage of the silver bullion which would meet his approval. A president in sympathy with the purpose of the bill would have signed it. A college professor may criticise its language, but a man who is sprung from the people like Abraham Lincoln and representing not the money power, but the interest of the masses, would have signed the bill, although college professors might have stigmatized him as a rail splitter."

Concerning the future of the silver movement, Mr. Bland said:

"It is evident that under the single gold standard nothing can be done on the currency question without consulting the few people who own the gold of the world. These people have decided the veto of this bill. The fight from now on will be whether the people of this country shall control the currency by permitting gold and silver to come to the mints free and thus supply themselves with constitutional money, or whether we are to be the mere slaves of the owners of gold in Lombard street and Wall street. The day is fast approaching when the people's president will sign a coinage bill. I intend to do everything in my power to present to the president a free coinage bill and let him exercise his rules of Lindley Murray on that."

W. Jones' Report.

In the *Coast Seamen's Journal* published at San Francisco March 28th, the following appears:

NANAIMO (B C.) AGENCY, March 18, 1894.

Reports shipping dull. Many vessels arriving and the prospects for an improvement in shipping are good. Masters of vessels are anxious to know when seamen's wages will be increased, as they want a raise themselves. Crew of barque Enoch Talbot is composed partly of tramps who were forced on board under threats of prosecution for vagrancy. The Talbot will try her luck again with another cargo of coal, although it is very doubtful if the temporary repairs made on her have made her seaworthy.

W. JONES, Agent,
P. O. Box 362.

Neal Dow Celebration Under W. C. T. U. Auspices.

[CONTRIBUTED.]

There were so many other attractions, drawing the community in different directions throughout the city on the evening of the 20th ult., that the large audience which gathered in the Market Hall at Vancouver was rather a surprise to the committee who had the arrangements in hand and was evidence that a goodly amount of temperance sentiment still exists in Vancouver. Mrs. S. H. Brown, president of the union presided with grace and dignity. As they had another engagement, a quartet from Homer street Methodist church choir, Dr. Richardson, Messrs. Newsome, Collister and Lee, opened the proceedings by a song "Good-Bye," which though more appropriate for closing, was much appreciated. Rev. C. W. Weir, First Baptist church, read a strong protest, confirming it by equally strong comments, against the use of intoxicants, (Rom xiv) following in prayer.

Miss Bowes, vice-president at large, and for five years at the head of this Union, gave an exhaustive history of the "Grand Old Man of Maine," how he first became enlisted in the cause, and how he persevered until he procured the prohibitory law of his own state, eliciting a perfect outburst of merriment when she said that perhaps the most courageous act of his life was when he made the lady with the long name his wife.

The Rev. McLeod, of Zion Presbyterian church, after eulogizing the hero of the evening, crossed over to Montreal and coupled with him his confrere, Dr. Douglass, as his peer, the one a Presbyterian, the other a Methodist, but of Presbyterian descent, particularly emphasizing that, though dead, he yet lived, and would live centuries yet. Recurring epochs raised up men for the occasion that marked their passage.

The Rev. T. S. Thompson, of Mount Pleasant Methodist Church, fairly bristled with life, fact and fun, dealing with prohibition fully, broadly and practically. The saloon keeper unintentionally struck a blow to his own business when he told Neal Dow as he requested him not to furnish the husband of a poor woman any more intoxicants, that he had a license and would furnish all that was demanded, as from that time the father of prohibition determined that the traffic should be abolished.

Three of the crew of the Empress of India, Messrs. Balford, Lundy and Byrne, with Mrs. Wheeler as accompanist, gave songs in their well known hearty style. Miss Fowler a song, Mr. Kelly accompanying, who also gave a rocitation "The Signal Box," which was well rendered. Mr. Spice's singing is too well known to need comment. A good collection and the singing of the National Anthem closed a very satisfactory meeting.

MRS. MCCRANEY,
W. C. T. U. Sec.

PROVINCIAL NEWS.

The Westminster Fish Co. is shipping carloads of halibut to Chicago and other parts.

Kaslo's legal fraternity has signed a round robin refusing to do any work for the city, because of alleged official slights.

City Clerk McGuigan, of Vancouver, is being complimented on all sides for saving a child from death by the electric cars.

It is a little bit early, but the straw hat is already with us says the Vancouver *World*. A man run in by the police a few nights ago with a $5 jag on was wearing a two-bit straw dicer.

The body of a klootchman who is believed to have met her death by foul play has been taken down from the north to Victoria for examination. This is the body on which the rumored finding of McDougall's body was spread.

The New Westminster city assessment roll has been reported to the council as: Gross value, $7,191,935; exemptions, $1,760,980; net taxable value, $5,430,955. In making this amount, the population of the city was taken, the returns being 6,508.

Two youths, named Lion Marston and James Ferguson, appeared before the police magistrate at Victoria in answer to a summons, charging them with smoking cigars on the public streets. The offence was proved, but it being their first appearance the boys were let off with a caution.

Mr. James Beer, grocer, New Westminster was robbed of a cash box containing deeds, policies and other papers and about $70 in money. His store had been entered during the dinner hour, and the box abstracted from the safe. The thief got clear away with the money and as yet no arrests have been made.

THE HOMACOUSTIC.

An Invention That May Yet Supercede the Telephone.

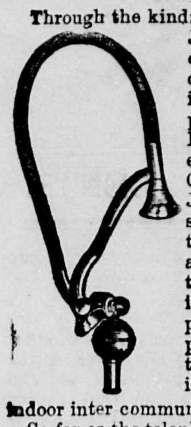

Through the kindness of the St. Thomas Journal, we are enabled to give the following description of a new invention in the telephone line. Mr. J. B. Merford, superintendent Canada Division M. C. R., furnished the Journal with a full description of the invention, and showed its actual working qualities. This important invention entirely supersedes (1) for indoor purposes, not only the telephone, but all existing arrangements for indoor inter communication.

So far as the telephone is concerned, the Homacoustic apparatus possesses all the advantages claimed by the telephone, without its many disadvantages. For instance, the Homacoustic requires no batteries, therefore no maintenance; further, it is not interfered with by alterations of the atmosphere; absolute privacy is assured; it is automatic, not mechanical.

The Homacoustic device, patented in America, Europe, Australia and other countries by Mr. H. A. Cutmere, does away with all the objectionable features of the old fashioned speaking tubes, the whistle being automatic and there being no necessity of changing the tube from mouth to ear, and vice versa during conversation. A few inches beyond the mouth piece into which the speaker talks, is a cock, in which in a plug leading to a flexible tube to the listener. Just beyond the ear tube connection, is the top of the main tube, is a connection with a gebular metallic air chamber, in which is a rubber bulb and whistle, a plunger working vertically in the top of the chamber; and by pressing with the hand upon this plunger, as shown in one of the views the usual call or whistle is sent to the distant end of the tube.

By means of a switch plate, shown in another view, the operator may be placed in communication with any number of either rooms without the multiplication of flexible tubes, mouthpieces, whistles, etc. The lower plate of the switch is rigidly fixed as

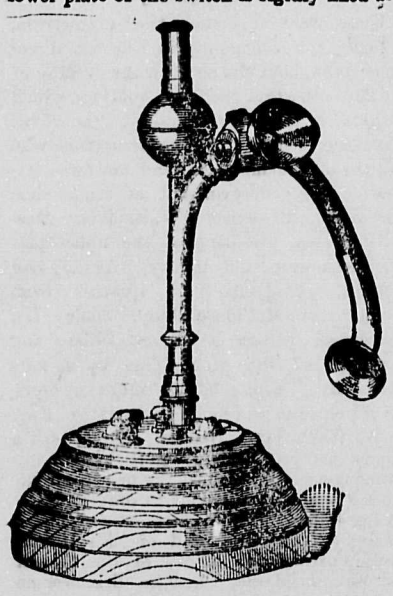

SWITCH PLATE.

a given number of speaking tubes, and on it revolves an upper plate provided with whistles and indicator shutters corresponding with the different tubes through which a call may have been received, or it may be desired to talk. The throwing back of the shutter, as shown, indicates the tube through which the call comes, and the pressing upon the plunger sends the call when the upper connection has been made. The improvement can be readily fitted to existing speaking tubes at small cost.

This speaking tube is made with different attachments for a variety of uses, being furnished with a suitable pedestal for fixing on the floor by the side of a desk, novel tube connections for use under a desk or on a wall behind a chair, and double ear tubes for use in factories, etc.

A form of instrument has also been especially designed for use on board ship,

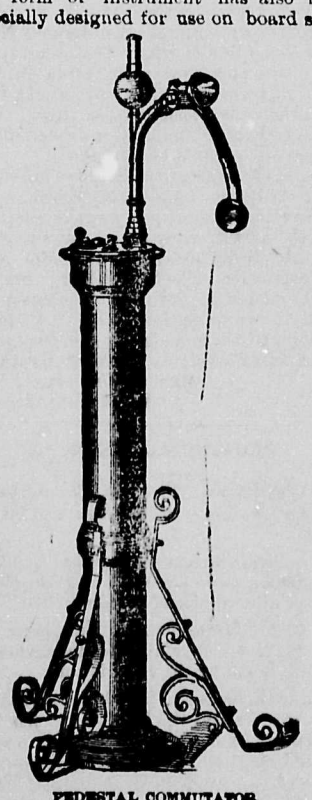

PEDESTAL COMMUTATOR.

and this has been tried with pronounced success on H. M. S. Warship, the Seagull, the noisiest ship in the fleet, yet notwithstanding the excessive vibrations of the bulkheads and tremendous noise of the engines, a whisper was distinctly heard from the conning tower to the engine room. The admiralty has decided to install the apparatus in every warship in the British navy.

The Homacoustic apparatus was in operation under the directions of Mr. H. C. Byshe in the British section of the electrical building at the World's Fair, Chicago.

An Old Time Custom.

From the twelfth to the fifteenth century small mirrors, carried in the pocket or attached to the girdle, were regarded as indispensable adjuncts to ladies' toilets. The pocket mirror was a circular plaque of polished metal fixed in a shallow box and covered with a lid.

A NEW DRY GOODS STORE

This has been the expression we have heard from many ever since our alterations in our old shebang. We have modernized the entire store and for a few days we will display some of our latest and best goods, so as to advertise the fact that the

STANLEY HOUSE

KEEPS THE

LATEST & BEST GOODS

In the Market, as well as

STAPLE EVERYDAY GOODS

AT ROCK PRICES.

The past week has been full of work, passing into stock

Prints,
Cottons,
Sheeting,
Linens,
Lace Curtains,
Dress Goods,
Trimmings,
Laces,
Hosiery,
Flannelettes,
&c., &c.

We are making a specialty of buying reliable goods and our stock consists of the pick of the English and American Markets.

No trouble to show our goods.

Our Dress Making Department is one of the Best in the Province, and our Charges Reasonable.

Remember, we sell CHEAP, and Positively FOR CASH ONLY.

BUTTERICK'S FASHION SHEET

In for April. Call and get one.

Stanley House

STEVENSON & CO.

TERMS STRICTLY CASH.

MAHRER & Co.

WHOLESALE

LIQUOR HOUSE

NANAIMO, B. C.

Beg to recommend their Large and Assorted Stock of

Wines, Liquors,

MILWAUKEE BEER AND CIGARS.

JUST ARRIVED PER

"Mary Lowe" & "Americana"

A consignment of the finest

Glenlivet Old Scotch Whiskey

—: AND :—

MALIFAUD BRANDY

Romerford Ale - European Sherry - Port Wines

8-11 6m MAHRER & Co.

Noise Will Tell

We have been for several reasons

Making a Noise!!

To get the combination we are now able to

OFFER

We could at any time get fine Shoes at high cost, strong Shoes at medium cost, poor Shoes at low cost. We now have

Fine Quality, Stylish Designs, Durability and Cheapness Combined.

WHITFIELD'S SHOE STORE

8-11 6m 30 VICTORIA CRESCENT

K. C. McDONALD

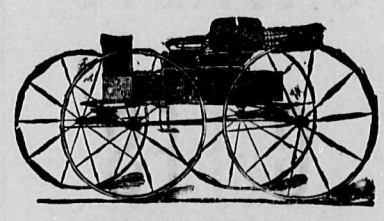

Manufacturer and Dealer in all kinds of

Carriages, Express Wagons, Buggies, Sleighs, Etc

Horse-shoeing & General Blacksmithing,

Carriage, Sign and Ornamental Painting.

TRIMMING AND REPAIRING.

CHAPEL ST.,

NANAIMO, B. C. 8-11-12m

NANAIMO

Steam Carriage Works

RALPH CRAIG, Proprietor

: : GENERAL : :

Blacksmithing & Carriage Building

WAGONS AND FARM IMPLEMENTS

Made to Order and Repaired.

MINERS'

AUGER - DRILLING - MACHINES

Made to Order on Short Notice.

SHIPSMITHING A SPECIALTY

WORKS—BASTION ST. BRIDGE.

8-11 6m

J. M. DONALDSON

PRACTICAL

Blacksmith and Carriage Builder.

All Work Guaranteed.

SPECIAL ATTENTION PAID TO HORSE-SHOEING.

Bastion Street, Nanaimo. 8-11-12m

Keep your Eye on it

The Scotch Bakery's good Bread. It is the best in town—will bar none.

WILSON & McFARLANE.

8-11-3m

Notice to Users of Electric Lights

All bills must be paid on or before the 20th of each month to the undersigned, or to W. K. Leighton, who is authorized to collect the same.

C. H. STICKLES,
MANAGER.

8-11-12m

THE DAILY TELEGRAM, the only Morning Paper in Nanaimo. Large circulation in the City and District.

PUBLIC NOTICE.

THE FIRM, heretofore known under the name of Kitchin & Waterhouse, Brokers and Real Estate Agents, doing business in the City of Nanaimo, the name of "The Nanaimo Realty, Investment Trust Agency," has been dissolved by mutual consent The business will be continued in the above name and under the management of Thomas Kitchin, who will assume and pay all liabilities of the said partnership.

(Signed) THOMAS KITCHIN.
" ARTHUR EDWARD WATERHOUSE.

Dated at Nanaimo,
this 22nd day of February, A.D., 1894. 23-2

SPRING GOODS

HAVE YOU EXAMINED

J. R. WRAY'S

SPRING

Suitings and Pantings

They have the Largest and Best Assortment ever shown in Nanaimo, and are selling them at prices to suit the times.

Patronize home industry and you will get better value for your money than by sending east.

Fine Spring Suits, $25. Pants, $6

SATISFACTION GUARANTEED.

Corner Commercial and Wharf Sts.

8-11-12m

NANAIMO

MACHINE WORKS

Fraser Street, near Bastion St. Bridge.

NANAIMO, B. C.

AGENCY OF THE RUDGE AND NEW HOWE Safety Pneumatic Tire Bicycles. Sample Machines will be on view for a few days. A full line of repairing material on hand, and repairs promptly made

R. J. WENBORN, Proprietor

8-11 6m

GEO. CASSADAY & CO.

MANUFACTURERS OF

Doors, Sashes,
Moulding, Shingles,
Dressed Lumber, Turnings,

AND ALL DESCRIPTIONS OF

BUILDING MATERIALS.

Yard and Office opposite Hogan's Store

Near Newcastle Townsite.

D. L. GOW, Agent.

Nanaimo, Oct. 8th, 1893. 8-11 12m

Why Purchase Inferior Foreign Cigars when you can obtain a Superior Article for the same money from

PHILIP CABLE,

NANAIMO CIGAR FACTORY

BASTION STREET,

NANAIMO, B. C.

None but White Labor employed

8-11 6m

We have them now, Yes,
A full stock of the

LATEST IMPROVED TRUSSES

Air and Water Pad,
Elastic and Spring

: : AND FOR SPONGES : :

We have the Largest Line in the City

COMPOUNDING PRESCRIPTIONS OUR SPECIALTY

Use our Balsamic Elixir
For Coughs and Colds.

8-11 12m E. PIMBURY & Co.

CHEAP -- BUTTER

I have on hand a large consignment of

ROLL BUTTER

Which I must sell within the NEXT FIVE DAYS.

In order to close it out I have decided to reduce the price

BELOW COST.

COME & EXAMINE IT FOR YOURSELF

W. H. COBURN,
NEW BRUNSWICK STORE,
29-12 tf COMMERCIAL STREET.

CALL At McCUTCHEON'S

COMOX ROAD,
Corner Public Park,

AND ASK FOR CASH PRICES OF

GROCERIES.

YOU WILL BE ASTONISHED.

SUBSCRIBE

FOR THE

DAILY TELEGRAM

Nanaimo's Live Daily

Delivered to any part of the city for 25 cents per week, in advance, or $1.00 per month

COAL

The New Vancouver Coal Mining and Land Company

(FORMERLY THE VANCOUVER COAL COMPANY)

: : ARE THE LARGEST COAL PRODUCERS ON THE PACIFIC COAST : :

Nanaimo Coal
(Used Principally for Gas and Domestic Purposes)

Southfield Coal
(An Unequalled Steam Fuel)

NEW : WELLINGTON : COAL

A Bright Clean Burning Coal, and a Favorite Fuel for the Open Grate.

PROTECTION ISLAND COAL

(UPPER SEAM)

This Coal is similar in appearance and quality to the New Wellington, but is a Superior Gas Coal, and for General Purposes will be preferred to all other Coals produced on Vancouver Island.

The above Coals are mined by the New Vancouver Coal Company only. The Company's wharves are at Departure Bay, Nanaimo and Protection Island, at each of which ships of the deepest draught can load at all times.

SAMUEL M. ROBINS, Superintendent

7-11-12m

Nanaimo Saw Mill
—AND—
SASH AND DOOR FACTORY

A. HASLAM, Prop.

Office: Mill Street, Nanaimo, B. C.
P. O. Box 35. Telephone Call 19.

A COMPLETE STOCK OF
Rough and Dressed Lumber
Always on hand. Also
Shingles, Laths,
Pickets, Doors,
Windows, Blinds.

Moulding, Scroll Sawing and Turning
All kinds of Wood Finishing furnished.
CEDAR. WHITE PINE. REDWOOD.

STEAMER "ESTELLE"

Harbor and outside Towing done at reasonable rates. 8-11-

BUSINESS FOR SALE.

THE WELL-KNOWN ESTABLISHMENT OF THE
Eureka Soda Works for Sale,

Consisting of the following. 2-storey frame building, 32x90 feet, and basement, 17 feet high, can easily be constructed; also, corner lot, facing three streets.

3-horse power steam boiler and engine, with pulleys shafts and belts complete.

A complete set of Barnett & Foster, London, Eng., Soda Water Machines, new, consisting of 1 carbonator, 1 generator, 3 bottling benches, 1 syphon filler, 1 100-gallon slate tank, with filter attached, 4 10 gallon enameled syrup tanks, 100 gallon galvanized iron mixing tank, 1 steam bottle washer, with rinser attached Also, 2 patent aparatus for steaming beer, 1 patent beer filling machine, about 600 delivery cases, 2 doz. size, about 95 1 and 6 doz. shipping cases, with locks, 1 2-horse double-deck delivery wagon, 1 sleigh, 1 set double harness, 2 horses, about 2,000 doz of pint and quart beer and porter bottles, extract of essences, etc. Also, the branch at Courtenay, consisting of a 2-storey frame building, 24x44, with stable and outhouses. The plant consists of 1 copper generator and 2 cylinders, 2 bottling tables, 1 syphon filler, washing tank and heating aparatus, good well of water and pump, bottles, boxes, etc., a horse and wagon and 1 sleigh, 2 sets single harness, bottle factory complete.

Stock list can be seen about the 15th of March.

Terms - $10,500 cash, balance can remain on mortgage.

Reason for selling—owner wishes to enter into another business. For further information apply to
L. LAWRENCE,
Box 79. Nanaimo, B. C.

All my outstanding accounts must be settled by the 25th inst., or they will be placed in the hands of a solicitor. (6 3tf) L. LAWRENCE.

The Telegram

Reaches the homes of the people of Nanaimo, Wellington and Northfield every morning.

Therefore, if you want your advertisement to reach the buyers you must advertise in THE TELEGRAM.

VANCOUVER FURNITURE WAREHOUSE
ESTABLISHED 1875 :

JOHN HILBERT

IMPORTER OF AND DEALER IN
Furniture, Carpets, Bedding and General Housefurnishing Goods

FUNERAL DIRECTOR AND EMBALMER
Graduate of Clark's Oriental, Eureka and United States Colleges of Embalming

Stock Complete. Telephones—Office, 30; Residence, 101. P. O. Box 16

3, 5 AND 7 BASTION STREET, NANAIMO, B. C.

8-11-12m

A. R. JOHNSTON & Co.

Wharfingers, Steamboat Agents,
IMPORTERS, COMMISSION MERCHANTS.

SEED OATS.
" WHEAT.
" POTATOES—Early and Late Rose.
A full line of FIELD and GARDEN SEEDS.
HAY and MILL FEED, full assortment.

Turner, Beeton & Co.

COMMISSION MERCHANTS AND IMPORTERS.....

H. C. Beeton & Co., 33 Finsbury Circus, London

Indents executed for any kind of European or Canadian Goods

AGENTS FOR
Guardian Assurance Co.
North British and Mercantile Assurance Co.
La Foncier (Marine) Insurance Co., of Paris

VICTORIA, B. C.

8-11-6m

OPPENHEIMER BROS.

—PIONEER—
Importers : and : Wholesale : Grocers
100 and 102 POWELL STREET
VANCOUVER, B.C.

8-11-tf

J. H. PLEACE : :

—GENERAL
HARDWARE
—STORE

Largest Stock
A Full Assortment Constantly on Hand
Prices Right : Terms Cash

VICTORIA CRESCENT, NANAIMO, B. C.

8-11-tf

CITY MARKET

HEMANS & WAMSLEY,
Wholesale and Retail Butchers
Commercial Street, Nanaimo
Meats delivered in city and district free of charge.
P. O. Box 227. 7-11-12m Telephone 78.

GEORGE BEVILOCKWAY,
Cor. Bastion and Commercial Sts.
NANAIMO, B. C.

Keeps constantly in Stock the Finest Assortment of
DRY GOODS, GROCERIES,
Provisions, Guns, Rifles, etc
The Highest Price paid for Furs of all kinds
8-11 12m

This space reserved for Hull Bros. & Co.

8-11 12m

C. C. McKENZIE,
Land Agent, Conveyancer and Accountant.
OFFICE—Front Street, Nanaimo.
Town Lots and Farms for Sale. Money to Loan Mortgage at low rates.
Agent for the United Fire Insurance Co., of Manchester, England. 8-11 12m

---

JAMES McGREGOR,

: : : : DEALER IN : : : :
Clothing, Gents' Furnishings, Underwear, Hats, Caps, Etc.
ODDFELLOWS' NEW BUILDING, COMMERCIAL STREET,
NANAIMO, B. C. 8-11 6m

WANTED FOR CASH.

ALL KINDS OF
Second-Hand Goods
Call or Address the Little Second-Hand Store, op. the New Fire Hall, Nanaimo, B. C. 10-2tf

---

THE CITY TEA COMPANY'S STORE
VICTORIA CRESENT.
Importers and Dealers in the
Family - Groceries
CHOICE BUTTER A SPECIALTY.
McADIE BLOCK.
12-11 tf

JOHN PARKIN
: : DEALER IN : : :
GROCERIES
PROVISIONS
ETC., ETC., ETC.
No. 26 Commercial Street
NANAIMO, B. C. 8-11 6m

ADVERTISE

—IN THE—
Daily Telegram

The Daily Telegram.

SUBSCRIPTION RATES:

One Year, by Mail, or at Office of Publication, in advance,	$8 00
Six Months, in advance,	4 00
Three Months, "	2 00
One Month, "	75
Delivered by Newsboys, per Month, in advance,	1 00
" " per week, in advance,	25
Single Copies,	5

ADVERTISING RATES

Nonpareil Measurement, 12 lines to one inch.

Ordinary Advertisements, 10 cents per line for first insertion, and 5 cents per line for each subsequent insertion.

Reading Notices, 20 cents per line. Contracts by the 100 lines at Reduced Rates.

Births, Marriages and Deaths, occupying three lines or less, 25 cents each,

Notice of Death, with funeral announcement, $1.50.

Condensed Advertisements, such as Situations Vacant, Mechanics or Domestics Wanted, 1 cent per word, each insertion

Other Advertisements, occupying 25 words or under, 50 cents for first insertion, and 25 cents for each subsequent insertion.

Special Rates on Contracts for definite periods.

All Contracts for advertising for definite periods made at Reduced Rates.

OFFICE—Corner Commercial and Church Sts

(Address), THE TELEGRAM, Nanaimo, B. C.

W. J. GALLAGHER, Editor and Manager. P. O. Box 284.

Telephone. - - 48.

TUESDAY, APRIL 3, 1894.

NOTICE.

To Subscribers of Daily Telegram

Notice is hereby given that Mr. A. E. Campbell, being in default, is no longer authorized to collect monies on subscriptions to THE DAILY TELEGRAM, and all amounts now due on subscriptions are payable at the office of publication, or to Mr. James Burns, who continues to control the city circulation of this paper.

W. J. GALLAGHER,
Manager Daily Telegram.

SEALING REGULATIONS.

A bill to give effect to the decision of the Paris arbitration on the Behring Sea question has been discussed and approved by the cabinet at Washington, and will be pushed through both Houses of Congress as fast as possible. The bill provides that no citizen of the United States, nor any person on board an American vessel, shall pursue or kill seal outside of territorial waters surrounding the Pribyloff Islands, including a zone of 60 miles wide around the said islands. That no citizen of the United States shall pursue or kill seals during the period from May 1st to July 31st every year. This rule applies to the high seas outside the zone 60 miles wide surrounding the Pribyloff Islands. United States citizens are prohibited from using any but sailing vessels and boats only in prosecuting the seal fisheries, and all vessels engaged therein must be licensed. An official log must be kept by the masters of sealing vessels, giving an accurate account of the numbers and sexes of the seals killed by them. No firearms air guns, evplosives or nets will be permitted to be used in sealing in Behring Sea, but outside of that shotguns may be used during the season when sealing operations are not prohibited. These rules will not apply to Indians, dwelling on the coast of the United States, and hunting seals in canoes or undecked boats. A penalty of $200 or imprisonment for six months is provided for any violation of the act. Any unlicensed vessel found within the waters to which the act refers, having on board instruments used in hunting and killing seals shall be liable to seizure by the United States cruisers employed in patrolling the waters, or by the British cruisers similarly employed. This bill is to go into effect only after Great Britain has enacted a similar law, which it appears is now being done. All vessels found violating the law will be liable to forfeiture to the United States. The provisions of the law seem to be exceedingly stringent and complete, and as Behring Sea is to be patrolled both by British and American squadrons, no sealer daring to violate the regulations would have any reasonable chance of escaping capture and confiscation. The law now established will have to be respected, whether it bears hard on sealers or not. In point of fact the decision of the Paris tribunal of arbitration hands sealing in Behring Sea over hereafter almost entirely to the American company renting the Pribyloff Islands. The British contentions were sustained by the court, but the Americans have reaped all the practical benefit.

THE Ontario wool manufacturers think that the new tariff will bear very hard upon them, that it will, in fact, prevent them selling their goods at a profit on the Canadian market. This, if proved by experience to be true, will be an exceedingly bad result of the new tariff. In spite of Grit grumbling the lines seem, if anything, to be drawn too close in most kinds of manufactures.

IT IS expected that a decision will be reached by the Dominion Government this week on the subject of the French treaty, negotiated by Lord Dufferin and Sir Charles Tupper. The treaty is furiously opposed by the Temperence men and by Canadian vine growers, because if ratified by Parliament it will admit French wines to Canada at a reduced rate of duty. This the Temperance men consider would be to encourage drinking habits, while the Canadian vine growers dread foreign competition with their own products.

AMERICAN papers are printing Sir Richard Cartwright's blue ruin speeches under sensational headings, representing Canada on the brink of bankruptcy. Sir Richard is a hitter and disappointed man, whose gloomy talk does not deserve attention, but whose ravings are seized upon by Canada's enemies and used to her prejudice abroad. Nobody in Canada pays any attention to them. "Blue Ruin Dick" is too well known all over the Dominion for that. Seeing the use made of his diatribes abroad, the Grit leaders if they had any patriotism would try to prevail upon him to hold his tongue. Canada never was so near national bankruptcy as when it had the misfortune to have Sir Richard Cartwright for its Finance Minister The people of Canada having turned him and his colleagues out of office sixteen years ago, Canada has not had a deficit ever since, but a succession of surpluses instead. And all this time Sir Richard has gone on predicting blue ruin and preaching it. But men of sense in Canada have only laughed at him, knowing exactly how it was. Nevertheless the thing is getting a little monotonous and tiresome, and as Canada's enemies abroad are trying to use his foolish and gloomy talk to her disadvantage a stop ought to be put to it somehow. Can Sir Richard Cartwright not realize that he is making a public nuisance of himself, and acting the part of an enemy to Canada?

Correct Masculine Attire.

Shirtings will be severely plain. The correct thing for evening dress will be plain white linen, with preferably two studs, although no objection is raised to wearing three. In collars there is little change, the turned over points being still most desirable. A new shape just put on the market is quite high, with the points slightly turned and but little space between. In cuffs square ends only are permissible.

There has been a marked tendency of late years to discard the broadcloth for dress suits, and this is still noticeable, worsteds and vicunas being the most popular materials. But broadcloth will always be worn, especially by mature men. The dress coat will have slightly longer tails, the waistcoat will be cut more V shaped than formerly, and the trousers of course will be slightly snugger in fit than those worn during the day. Silk waistcoats will be popular.

Trousers will have a slight spring this season, but whether they will be well received remains to be seen. The authority on which these statements are made concedes, in the New York Herald, that individual tastes are likely to govern these matters to a great extent, and with regard to the size certainly a man's legs have something to do with it. But for the average well dressed man trousers will be 19 inches wide at the knee and 17½ at the bottom. For the pattern stripes are always in style, gray colors predominating, and a check, if it be very small, is not undesirable.

The Growth of Man's Beard.

If a youth began to shave at the age of seventeen years and continued to do so until he was seventy, he would, assuming that his hair maintained the average rate of growth, have removed a length of nine yards. But had the hair been allowed to grow the result would have been different to what might be inferred. The growth from the roots would have continued, but on reaching a length of between eighteen and twenty-four inches the hair would have become brittle, have split and broken. The greatest length of beard usual in our climate seldom exceeds two feet. In hot climates, owing to the moist state of the skin, the hair grows much more rapidly and profusely than in cold or temperate climates. In the east flowing beards from three to four feet in length are not unusual.

Club Rule In New York.

I was somewhat shocked last week while sitting in the Knickerbocker club, where I was busily engaged in alternately gazing on those tiresome wall paper bouquets and garlands and in keeping up a desultory conversation with the only two men of my acquaintance left in town, to see a man whom we all knew nod to us as he passed the club window, although accompanied by his wife. This is certainly very bad form. A man should show more deference to his wife than to any other woman. Of course he knew better than to bow. One is supposed never to recognize a woman acquaintance from a club window. Otherwise we approved of him.—Vogue.

PARODIES ON OLD PROVERBS.

A Clever English Writer Gives His Epigrammatic Views on Marriage.

A correspondence has been opened in the pages of the Daily Telegraph on the vexed question of marriage in general, and of English wives in particular, says "The Linkman" in London Truth. As a bachelor my experience of wives —in the plural—is extensive, and it is the more desirable, therefore, that I should contribute my share towards the discussion. I have tried to condense the views which I hold upon this subject, and the more important of these will be found in the following distorted proverbs of Pall Mall:

Marrying is believing.

Two's matrimony and three's divorce.

Divorce is the mother-in-law of invention.

A little matrimony goes a long way.

Infidelity begins at home.

Put not all your lovers in one basket.

Everything has an end—marriage has two.

To marry is human, to divorce is divine.

When you want first-class job printing remember the DAILY TELEGRAM.

FOR SALE.

ONE TWENTY STAMP QUARTZ MILL. In use twelve months. At a bargain.
8-4 Address box 61, Vancouver.

NOTICES.

NOTICE is hereby given that Mr. A. E. Campbell severed his connection with the Daily Telegram on the 1st March, since which time he has had no authority to transact business on behalf of this office.
W. J. GALLAGHER,
Manager Daily Telegram.

INSURANCE • REAL ESTATE •

MARCUS WOLFE

FINANCIAL AND GENERAL COMMISSION BROKER

Room 11, Johnston Block, Commercial Street, Nanaimo, B. C.

I beg to inform the public of Nanaimo and Wellington that I have opened the following Agencies:

PHŒNIX FIRE INSURANCE COMPANY,

OF LONDON, ENGLAND.

The Oldest and Wealthiest in existence, and are prepared to take Risks of any amount or nature.

Great Northern Railway and European Steamship Connections.

Tickets sold o all parts of Europe. Only route now open to the Kootenay Mines. 8-11 6m

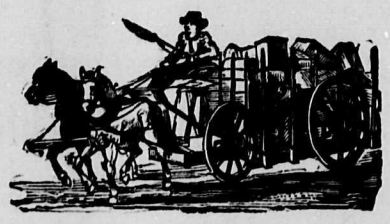

NEW CHATHAM GIANT

SINGLE AND DOUBLE.

Farm and Team Wagons & Dump Carts

WIDE AND NARROW TIRES AS DESIRED.

RECEIVED THE HIGHEST MEDALS AND DIPLOMAS AT THE WORLD'S FAIR.

RALPH CRAIG,

NANAIMO CARRIAGE WORKS

BASTION STREET BRIDGE,

IS THE SOLE AGENT FOR VANCOUVER ISLAND.

An Assortment of Buggies and Spring Carts

On hand, which will be disposed of at the Lowest Possible Price.

Horse Shoeing and General Blacksmithing

Attended to with care and dispatch, and all country orders promptly attended to.

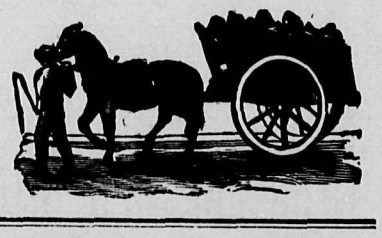

PRICES RIGHT. NOTE THE ADDRESS.
1-3tf

REWARD

A Reward of One Thousand Dollars ($1,000) will be paid for such information as will lead to the arrest and conviction of the person or persons who, on or about the morning of the 13th instant, placed, or caused to be placed, or exploded, a bomb or other dangerous explosive, on or near the premises of Alexander Sharp, at Welliington, in the County of Nanaimo.

Signed,
R. DUNSMUIR & SONS,
Victoria, B. C.,
March 16th, 1894. 18-3tf

$1,000 Reward

A REWARD of One Thousand Dollars ($1,000) will be paid by the Provincial Government for such information as will lead to the arrest and conviction of the person or persons who, on or about the morning of the 13th instant, placed, or caused to be placed, and exploded a bomb, or other dangerous explosive, at or near the premises of Alexander Sharp, at Wellington, in the District of Nanaimo.

By Command.
F. S. HUSSEY,
Supt. of Provincial Police.
Nanaimo, B.C., March 14, 1894 15-3tf

FOUND.

ON THE STREET YESTERDAY, a sum of money. Owner may recover it by specifying the same, and payment for this advertisement.
Apply Major Hickey,
29-3 1t Windsor House.

FOUND.—On Sunday, the 25th inst., a fisherman's net. Owner can have same by proving property and paying expenses. For further particulars apply at this office. 27-3tf

WANTED.

A GOOD STRONG BOY. Apply at this office. 27-3tf

A GIRL to do general housework. (7-3tf) Apply at this office.

SUBSCRIBERS

Not receiving their paper regularly, will confer a favor by reporting the matter at this office.

THE BOX

COMMERCIAL STREET, NANAIMO, B. C

We will gratify your ambition to Buy Cheap and Give Extra Good Qualities in the Bargain. The World's Best in New Styles at Low Figures.

MEN'S & BOY'S

Clothing, Hats, Caps and Gents' Furnishings

An unequalled assortment, inclding all the Newset Styles and Novelties of the Season.
A Big Stock to be turned quick on Small Profits.
People who know what a Bargain is, come into the "Box" and we will surprise you.

THE "BOX" CLOTHING STORE,

T. L. Browne & Co.

8-11-3m

FOR FINE FOOTWEAR

LADIES' AND GENTS'

DANCING -- SLIPPERS

—ALSO—

Staple Boots and Shoes

Rubber Goods and Over-gaiters

Go to ORR & RENDELL

COMMERCIAL STREET
ODD-FELLOWS' BLOCK

8-11-4m

Winter Specialties :.

For Sale at the NANAIMO PHARMACY

W. E. McCARTNEY, Manager

W. Clark's Balsam of Honey, a most efficacious remedy for Coughs, Colds, &c.

For long-standing Colds, Weak Lungs, and the after effects of La Grippe, use our **Emulsion of Cod Liver Oil with Jamaica Rum.**

For Bronchial Irritation and Maladies of the Throat, so prevalent at this season, our **Bronchial Tablets** will give immediate relief. Try them—only 25c per box.

Rose Glycerine Lotion, an exquisite toilet preparation for Chapped Face and Hands or any Roughness of the Skin.

THE NANAIMO PHARMACY, 44 Commercial Street

Telephone 21 8-11-12m Night Telephone

Pre-eminently Above Competition,

STANDS MY NEW STOCK OF

SPRING SUITINGS

Superior in Quality, Greater in Assortment, Lower in Price, than ever before.

Come early, examine the goods and learn the prices.

Determine in your own mind if I am not entitled to merit for placing before you exactly what you want at a sum you can afford to pay.

THOS. C. MORGAN,

TAILOR & IMPORTER OF FINE WOOLENS

TEA - COFFEE - TEA

Just received a new consignment of

VERY CHOICE TEAS AND COFFEE

WHICH FOR QUALITY AND PRICE CANNOT BE SURPASSED.

Having just secured the services of a 1st Class Tea Blender, we are now prepared to cater to the wants of the Public. Call early and get Tea and Coffee to suit all tastes.

WALTER JONES & Co.,
WELLINGTON, B. C.

8-11-6m

EDWARD W. BICKLE
Notary Public
Conveyancer, &c.
AGENCY OF THE
Equitable Life
Assurance Society
OF THE UNITED STATES,
120 BROADWAY NEW YORK
WELLINGTON, B.C.
-11-tf

The Daily Telegram.

WELLINGTON
BRANCH OFFICE
Over C. Gribble's Barber Shop.

Orders for Subscriptions, Advertising and Job Printing promptly attended to.

Agent can be found at office from 4 to 6 p.m., and from 7 to 9 p.m. each day.

A. V. WILDMAN,
Agent.

WELLINGTON ITEMS.

The members of Court Hon. Robert Dunsmuir A. O. F. will meet in their hall tonight.

Mrs. Blakely entertained her boarders and numerous friends on Saturday evening to a dance and supper.

The boys brigade mustered as usual this evening and went through their drill under the command of Lieutenant Bryden.

CHEAP FOR CASH.—Sewing machine; runs easily, sews beautifully. Can be seen at Gribble's barber shop. 21-3-tf

Mr. Patterson is here making acquaintance with his many customers in the absence of Mr. Burkland who is gone on a visit to the Mainland.

Mr. Gribble's building looks very well after its being painted and will show much better when the rubbish is cleaned up on front of the street.

The Masonic Hall has been engaged by the Presbyterian choir. A piano has been rented and under the leadership of Prof. Barber, they are practising for the Cantata to be given in the course of a few weeks.

Mr. Colman, the Chinese missionary from Victoria, will give a lecture this evening in the Presbyterian church at 7 o'clock. The reverend gentleman is a native of China and will no doubt be able to give a very interesting address relative to the flowery kingdom.

John Marco and Susie Glodie were united in the bonds of holy matrimony by the Rev. Father Heymen at the Roman Catholic church early yesterday morning. After the ceremony they wended their way to Mr. J. Uren's photograph studio and had their pictures taken.

The din of the saw and hammer early yesterday morning invited some early stragglers on the new townsite, to find the carpenters were at work on Sloan & Scott's new building. Charlie Oliver has charge of the job. This guarantees that it will be properly and promptly executed.

For the largest and finest stock for Watches, Jewelry, Silverware, etc., go to
E. MERMAN,
THE LEADING JEWELLER,
WELLINGTON, B.C.
Watches sent by mail to be repaired promptly attended to and returned. 6-1 6m

Rain and mud is no object to the people in Wellington, by the appearance of the large numbers which attended the different churches on Sunday evening. The Methodist Church was well filled. St. Matthews received a larger audience than usual and the Presbyterian Church was well attended. In the evening the Rev. T. H. Rogers grappled with that important subject of "Church and State."

Sunday, being all fool's day, quite a number were on hanb tosee the boat race but they got fooled.

DOMINION NEWS.

Thieves broke into St. Peter's Church, Bothwell, Ont., the other night, and stole the silver candlesticks from the altar, four in number, and valued at $75 each.

Ernest Mann, who says he comes from Toronto, was up in the Stratford Police Court yesterday on a charge of bigamy. He was committed to the spring assizes.

Mrs. McDonald pleaded guilty guilty of bigamy yesterday at the Sarnia Assizes, and was allowed to go under suspended sentence, having erred through ignorance of the law.

The Canada Bank Note Company is in financial difficulties. The liabilities are about $70,000; the assets are fixed at $90,000, but it would be hard to realize that sum. The creditors have agreed to accept fifty cents on the dollar, and allow the company to make a fresh start.

EXAMINATION OF THE BRITISH COLUMBIA PHARMACEUTICAL ASSOCIATION.

THE SEMI-ANNUAL EXAMINATION OF THE Licentiate of Pharmacy will take place on Wednesday and Thursday, the 4th and 5th of April. All candidates must notify the Registrar 14 days prior to the examination, enclosing the fee.
For further information apply to
CHARLES NELSON,
Registrar.
P.O. Box 745, Vancouver, B.C. 21-3 10t

GREAT
NORTHERN
RAILWAY
Across Five Great States

Trains leave Seattle daily at 11:10 p. m. for
NELSON, KASLO,
SPOKANE, BUTTE,
HELENA, ST. PAUL,
And all points East and South.
Trains leave Vancouvver daily at 9 a. m., for Seattle and all points on the Sound.
Trains arrive at Seattle at 5:30 p. m., from British Columbia.

ELEGANT UPHOLSTERED
Tourist - Sleeping - Cars
ON ALL TRAINS.

For further particulars call or address
MARCUS WOLFE,
Nanaimo, B. C.
Or
F. I. WHITNEY.
G.P.&T.A., St. Paul, Minn
20-3tf

$5 Reward

It having come to the knowledge of the publishers of THE DAILY TELEGRAM that copies of this journal are being repeatedly stolen from the doors of subscribers the above reward will be paid to any person or persons who will give information that will lead to the conviction of any one found stealing copies of THE DAILY TELEGRAM left at the residences and business places of our subscribers.

Telegram Printing Co.
W. J. Gallagher,
Manager.

London & Lancashire Life Ass. Co.

THE OLD RELIABLE

Issues Policies on all the Latest Plans.

ON TONTINE POLICIES THEY RETURN ALL PREMIUMS PAID IN ADDITION TO SUM INSURED.

Policies Nonforfeitable, Nonconditional and Incontestable.

ABSOLUTE SECURITY—All monies invested in Canada.

Policies can be revived any time within one year without examination.

LOANS advanced by Company on Policies. See our LIFE RATE Endowment Policies.

GEO. D. SCOTT, Provincial Manager,
Telephone 242. 6-3 6m 411 Hastings St., Vancouver.

A GREAT RUSH : :
AT THE
UNION BAKERY
BASTION STREET,
FOR BREAD
PROCLAIMED BY ALL AS THE BEST AND LARGEST LOAVES OBTAINED IN THE CITY FOR THE PRICE.
16 LOAVES FOR $1 CASH
28-2 1m F. ROWBOTHAM.

NOTICE.

We beg to notify the many customers of THE TELEGRAM, and the public generally, that
No Orders or Contra Accounts
will be accepted or recognized by us unless signed by the Manager.

Telegram Printing Co.,
W J. Gallagher.
Manager.

JAMES ATKINSON
NORTHFIELD MEAT MARKET
Having purchased the business in Northfield of
Hull Brothers & Co.
I WILL OPEN ON
1st FEBRUARY, 1894
In the same premises, with a Choice Selection of the Primest
Meats, Poultry, Game & Vegetables
FRUITS IN SEASON
I trust for the continuance of the custom of my friends and the public.
16-1 2m **James Atkinson.**

SPRING SAMPLES TO HAND.
English and Scotch Worsted and Tweeds
COME AND SELECT A SPRING SUIT. FIT WARRANTED.
THOS. L. DAVIES,
MASONIC BUILDING. COMMERCIAL STREET
5-12 6m

WELLINGTON LIVERY STABLES
WELLINGTON, B.C.
Robert Kilpatrick
TEAMSTER
AND DRAYMAN
First-Class Single and Double Turnouts
AT REASONABLE RATES
Coal, Wood and Lumber Hauling
Promptly Attended to
TERMS CASH 8-11-tf

WM. KEDDY'S
DRAYING.

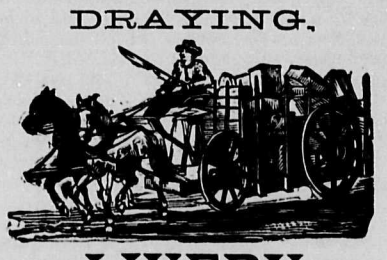

LIVERY
Boarding, Hacks and Sale Stables
First Door North Wilson Hotel.
Telephone 60. HACKS IN CONNECTION.
9-12 f

Livery - Teaming - Express

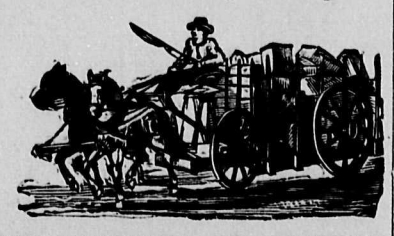

HALIBURTON ST. STABLE
Most Popular Place in Nanaimo to Secure——
A Comfortable Double Carriage.
A Handsome Single Buggy.
A Fine Saddle Horse.
Prompt and Careful Teaming.
Express Van available at any time.
And PRICES ARE RIGHT.
J. H. COCKING,
Telephone Call, 85. 8-11 tf Proprietor.

EGGS FOR HATCHING
FROM PURE BRED
WHITE : LEGHORNS
My Cockerels took First and Second Prize; Pulle First, and Hens tied on Second, at the Nanaimo Poultry Show in Dec., 1893.
THIS YEAR'S LIST:
Eggs - - - - $2.50 per 13
COCKERELS FOR SALE. JAS. SHARP,
11-1 1m Wellington, B. C.

McLeod The Tailor
LEADS
THEM
ALL
IN LOW PRICES & GOOD VALUE
GIVE HIM A CALL.
Next to the International Hotel
7-12 3m

The Shawnigan Lake Lumber Co., Ld.
SUCCESSORS TO THE SHAWNIGAN LAKE LUMBER COMPANY.
Dealers in all kinds of
ROUGH & DRESSED LUMBER
Yards at Victoria and Wellington, B. C.
Office—Discovery St., Victoria. Telephone 162.
WM. MUNSIE. Secretary. T. ELFORD, Manager.
29-3 1m

LOCAL NEWS.

Ye Olde World's Fayre—To-Night.

Ye Olde World's Fayre to-night, under the management of Mrs. (Dr.) Davis promises to be a complete success. According to the hand bills, there will be 25 performers arrayed in gorgeous costumes. Besides solos, duets and choruses of exceptional merit, there will be a grand march and tambourine drill by 16 young ladies. A very successful rehearsal was held last night. Everyone is advised not to miss the musical event of the season.

SHIPPING

NEW VANCOUVER COAL COMPANY.

Bk. Louis Walsh, Ryder, loading.
Bk. Wilna, Slater, waiting to load.
Sp. J. B. Brown, Magune, discharging.
Bk. Highland Light, Hughes, waiting to load.
Bk McNeil, Jorgenson, will load at Northfield.
Bk. General Fairchild, due.
Ss. Crown of England, Gibson, loading.

ROBERT DUNSMUIR AND SONS.

Bk. Kate Davenport, Reynolds, loading.
Sp. Raphael, Whitney, waiting to load.
Bk. Leahi, Tyson, waiting to load.
Bk. Sumatra, Olsen, waiting to load.
Bk. McNear, due.
Ss. Yosemite, Fullerton, arrived.
Ss. Wellington, Salmond, is loading at Union.

GENERAL

The ss. Cutch, Newcomb, arrived at Hirst's wharf from Vancouver last evening, with the following: Passengers—G. L. Schitky, A. B. Diplock, F. Buscombe, Mrs. W. E Green C. R. Shaw, W. Johnson, T. Waring, Rev. R. R. Maitland, W. Murdock, Miss Galloway, A. McLellan, Jas. Kelly, C. Sheaves, Capt. Arthur. Consignees—Standard Oil Co., W. M. Langton, N.E.P.S., Bank of B. C., T. E. Stevenson & Co., E. Pimbury & Co., J. McGregor, W. Woods & Co., R. Hilbert, L. Lawrence, Hirst Bros, A. Haslam, N. V. C. Co., J. Sampson, A. R. J. & Co., N.E.P.S., Orr & Rendell, J. H. Pleace, J. Young, Nanaimo Pharmacy, *Free Press*, J. A. Thompson, W. Jones & Co., W. F. Patten, S. Leiser, Mrs. Downey, Rev. H. C. Nixon, R. Graham, J. A. Danner.

The ss. City of Nanaimo, Rogers, arrived from Vancouver last evening with the following list: Passengers—Miss Stewart, Miss Renne, J. Claiton, C. Dougall, J. Prentice, A. Cleveland, J. Ramsay, R. Hamilton, J. Clarke, W. J. Stirtan, J. McLain. Consignees—J. Rowan, T. Bryant, Union Colliery, J. B. McKim & Son, Geo. Howe, McLain & McKinnon, E. W. Bickle, John Hawkins, John Gibson, John Parkin, N.E.P.S., Hirst Bros., C. H. Pearson, W. Jones & Co., Hamilton Powder Co., A. R. Johnston & Co., Patterson & Son.

HOTEL ARRIVALS—Yesterday.

AT THE WINDSOR.

W. R. Hull, Calgary; E. Furneaux, Montreal; J. Doherty, Vancouver; H. Mitchell, Victoria; A. R Johnston, Victoria; Rev. A. Haslam, Wellington; Geo. D. Scott, Vancouver; B. Pratt, Wellington; F. Buscombe, Vancouver; A. B. Diplock, Mrs. W. E. Green, Vancouver; J. C. Arthur, Victoria; R. J. Hamilton, Vancouver; John Prentice, Vancouver; W. Armstrong, Alberni.

AT THE WILSON.

Wm. Lough, Vancouver; Mr. and Mrs. Utrick E. Dickinson, Nanoose Bay; Geo. L. Schitky, Westminster; Robt. Wm. Clark, Vancouver.

AT THE CENTRAL.

Billee Shewan, Victoria; Jim A. Shaw, Victoria; Mr. Beek and two children, Victoria; A. B. Smith, North Bend; John Webb, North Bend; C. W. Dugar, Vancouver.

The Highest Authority in America.

Printers Ink, the highest newspaper authority in America, speaks thus of THE DAILY TELEGRAM:

"Did you ever hear of a place called Nanaimo? It is on the Island of Vancouver and 75 miles from Victoria. If you live in what you consider an enterprising city and believe that your local daily paper is first-class, write to the publisher of THE DAILY TELEGRAM, Nanaimo, British Columbia, and ask for a sample copy of his paper, and when you obtain it compare it with your home production. Go down and talk with the publisher about it afterwards, and ask him why it is that he can't print as good a paper, or obtain as good a local patronage, or have his paper as free from dead-head or objectionable advertisements? A useful lesson may be learned from Nanaimo."

An improved clothes pounder having inner and outer perforated funnel shaped attachments, which permit of rapid passage of suds and water, is on the market.

THE DRESSMAKER.

Making a lining up crosswise of the goods is said to prevent stretching.

Shoulder seams should be notched in the middle and then pressed open.

Stitch bodice seams with silk. Never use cotton, unless on cotton gowns, unlined.

The bones in princess dresses should extend down about the same distance as if it were a short basque.

Press cloths with a dampened cotton cloth laid over the goods and raise the iron before the steam ceases to rise.

A Circular . .

That May be Turned to Advantage

OFFICE MARGELET YLIAD

In · Business · Circles

If you'll oblige by reading the secret is found, on reaching the centre a secret is found. This secret is this—though many goes the best work in Nanaimo and I know—the Telegram

BEST JOB WORK; BEST WORK AS

A Circulating Medium

FOR ADVERTISEMENTS. WE INVITE YOU TO

CALL A ROUND — AND BE CONVINCED — THIS IS SQUARE

REGANAM

AUCTION!

THOMAS KITCHIN

THE AUCTIONEER

WILL SELL ON

SATURDAY

APRIL 14,

At 7 p. m., sharp, at the

EXCHANGE AUCTION ROOMS

JOHNSTON'S BLOCK,

14 NANAIMO LOTS

Only one block off Wentworth street and within

FIFTEEN MINUTES WALK OF THE POSTOFFICE.

This is an opportunity to acquire good property that must double in value.

For further particulars apply to the Auctioneer at his Sale-room at above address.

Easy Terms if Desired.

THE KISS OF GOLD

BY KATE JORDAN.

COPYRIGHT, 1894, BY J. B. LIPPINCOTT COMPANY, AND PUBLISHED BY SPECIAL ARRANGEMENT WITH THEM.

in a beer saloon. In a few days I'll go into the subject at some length, and—well, you'll see! But tell me now how your inspiration came. You're something of a problem to me."

"I haven't known much life," said Tom, "and I suppose I'm unsophisticated and credulous. But somehow I understand this game in which as yet I've scarcely taken a hand. Somehow I seem to know how I would suffer under the stress of the temptation I described. Some of the words burned me as I wrote them. I lived in the scene. Within my own consciousness I loved, struggled, fell and repented with my hero."

"Go on. I like to hear you. You sounded the depths of your emotional possibilities before the water was troubled. I understand. The plummet went to a dark depth to have given you even a shadowy insight into such intensely human mistakes and pain. Think of it, by Jove! You who've hardly known a sorrow made the women weep! And that small, pale ray of promise at the end was masterly."

Tom felt a nearness to this stranger, almost an affection, as he listened. By degrees his uneventful history was won from him. He felt a little abashed at its nothingness, the narrative of days flowing quietly in an unfashionable neighborhood and his almost friendless condition.

"Of course there are Mr. Kent and Virginia," he said more brightly, "but I know few people in New York. I didn't care for the fellows in college. My father died four months ago. That was my first grief, as I don't remember my mother at all. I would often have felt desperately lonely if it had not been for Virginia."

"The girl I met tonight? Ah, yes. Pretty eyes. Rather a dangerous sort of friend, I should think, for a fellow like you."

"You don't know what she's been to me," said Tom. And then, morbidly fearful of appearing sentimental, he relapsed into silence.

Delatole asked no question. There was no need of one.

"Isn't it strange," said Tom after a pause filled only with the crunch of their footsteps on the frost hardened snow, "I used to think myself awfully wretched and forsaken sometimes? I had an arrogant idea that I was the most abused fellow in New York. But after I had grouped my characters and grew to know their imagined faces, after I had knotted the tragic thread that held them, then I knew the difference. Poverty and the small perplexities of my life lost their sting when I faced the picture of a stricken soul of my own creating. No, I can never be bitter or discontented again. I have learned a new and sweet philosophy—to accept the littlenesses of life gladly, if only peace go with them."

Delatole's eyes were fixed upon him now. The burning end of the cigar between Tom's lips threw a red gleam upon his darkly handsome face at every respiration. The dreaminess softening it, the lingering tenderness with which he spoke the last slow words, told his companion that what he had half divined before was true—if Murray had not lived, at least love had not passed him by.

A species of envy mixed with Delatole's alert attention. He thought of his exhausted sensibilities and of the jaded commonplace which even the best and brightest in life had become to him. What would he not give to have back the youth of heart he saw in Tom's eyes?

"Fresh for the feast with spurs valiantly won in the fray and under the domination of a romantic passion—perhaps the first. And he is so untried he doesn't know he has cause to cry aloud and beat his hands for joy. It won't last. It never does. By and by, when life has left a bitter taste in his mouth, he will remember with wonder and longing that he once thought one particular woman worth this impulsive worship. He's quite capable of making a fool of himself. I know the tone. I know the look. So her name's Virginia, and she's been much to him? But I needn't laugh. Was I not just such a deliriously happy idiot once?"

They had reached a broad, windswept street that crossed Madison avenue not far above the square, and Delatole turned the corner.

"You have heard of Max Glendenning, of course. He leaves for Japan tomorrow and gives a farewell hurrah tonight. Quite informal, you know. Meats on the sideboard, help yourself, come and go as you please, plenty to drink, some good stories, some pretty women. Any friend of mine is his. We were chums, had chambers together and lived a free, ideal existence until"—and a savage sneer twisted Delatole's lip still farther to one side—"he went down before Madeline Sorel, the burlesque woman. I never saw a man so madly in love. She kept running after him, too, making herself confoundedly at home in our quarters with her rouge, her songs and her cigarettes. I wouldn't stand it. We split and parted irrevocably, but with no hard words. He'll marry her yet—the fellows are making bets on it—and when he does—bah!" Delatole stood still in the street. "Have you ever thought, my young friend, to what lengths a man's infatuation for a woman may lead him?" Raising his elbow he lowered his extended index finger with a jerk. "Straight down. There's no help for him."

"A woman like that!" exclaimed Tom, with sweeping disgust.

"Any woman, if she becomes necessary to him, can kill ambition in an artist. Perhaps she does it with sugared poison, but the dose is sure. Oh, don't suppose I haven't loved romantically, wildly, and not a woman of the Sorel type either. The girl who fired my heart—it seems a century ago—was a lovely little thing with heavenly eyes, and I used to sing hymns with her. When she sent me a little note as sweet as her-

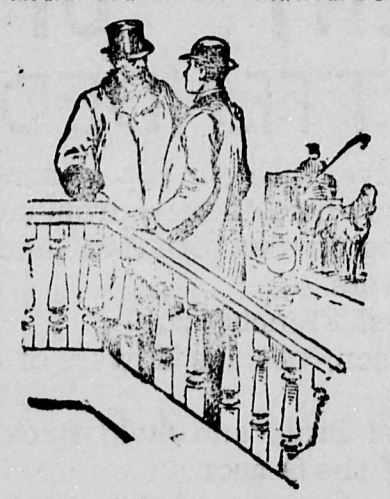

Delatole paused and abruptly laid his hand on Tom's shoulder.

self telling me she had flung me over for a rich fellow, I almost lost my mind. Ah, but that blow saved me. If I met her today, I'd thank her for it. Look at Glendenning. Nature intended him for a painter. Riches at first stood in his way. Necessity did not drive him, whip in hand. Pleasure in art was his only incentive. Even so, he did good work. Some day he would have done great work. That's all over now. He is under a spell. What does it matter if the woman who weaves it is unfit to tie his shoes? It's the absorption of love I'm speaking of—good, bad or indifferent. Once you surrender to an influence stronger than the charm of creation the richness of fancy will pale, the hand weaken, the artist be lost."

Tom blew a cloud of smoke into the air and remained silent. The words had startled and shocked him a little. They set a new circle of impressions moving in his brain. Could love wield a weakening influence? Was it not love—passionate love—which had taught him to see?

"Here we are." And Delatole stopped at a house.

It was square, solid, chocolate colored, capped by the sky's frosty blue. Half a dozen cabs stood at the door. A great jutting window on the second story was flooded with rose colored light.

Half way up the high flight of steps Delatole paused and abruptly laid his hand on Tom's shoulder:

"Look here. Now you mustn't think me officious, you know. You mustn't, for you know I like you, Murray, and I always speak my mind. I'm frank sometimes to rudeness. You won't be angry?"

"I'm sure I won't. But if I can't accept your biting skepticism you mustn't blame me. Are you going to tell me not to fall in love?" And throwing away his cigar Tom feigned a careless laugh and met his companion's alert, serious gaze.

"You regard me as a cynic who reviles romance because he has lost the power of feeling it, but you're wrong. I reason looking backward with a horribly clear vision, and I see how love becomes a weariness, a curse or a farce. You hope, dream and revel in a glorified haze. Now I have the most profound respect for youthful enthusiasm. I hate to try to brush it away; it is a beautiful thing! But it has caused more irretrievable mistakes than any other species of delusion I know of. Be careful; oh, be careful. You have made a brilliant start. If you don't wan't to plunge like a meteor into darkness and be remembered only as one who perished gloriously, keep yourself unshackled. I've done now. Come."

CHAPTER VII.

Dawn, a monotone in level gray, hung over the town ere Tom with the last of the revelers left Glendenning's.

"Ugh! how cold it is. My blood is thin at this unearthly hour," said Delatole, lighting a cigarette as they paused to separate at Madison square. "I've often thought if I ever do assist my own departure from this perpetual dressing and undressing it will be in this gray stillness, when one seems to feel the pulse of the world. Will you be on the stage tonight?"

"Yes, but suppose—now, suppose you dine with me," said Tom, with a hazy recollection of the manager's advice.

His speech was thick and wavering. Delatole's head seemed spinning round like a top. The trees in the square were certainly dancing a minuet.

"Charmed. And now go home, Murray, and go to bed. Not used to wine, are you? You might forget my address, so I'll put my card in your pocket—there. Come down at 4 and have a smoke in my den. Not such a fine place as Glendenning's, but cozy, you'll find."

When Tom reached Chelsea square, the sparrows were chattering as if mad. Their shrill clamor and his own unsteady footfalls made the surrounding silence seem more dense. The college buildings, like great gray watchers, frowned upon him from behind a blue haze, trembling and mysterious.

He had walked down the street only the preceding evening on his way to the theater, and yet in a bewildered, hazy fashion he felt that between that hour and this there had come a rent in his moral fiber like a narrow cleft in a riven rock.

A blinding pain stung his tired eyes. There was a burning in his chest. The thought of reaching his room unseen and letting slumber blot out the medley of impressions besieging him was so seductive he quickened his steps.

How the sparrows kept chattering among the denuded boughs!

"Here he comes," they seemed to chirp rapidly. "Look! look! Here he comes.

CRITERION

RESTAURANT

OYSTER AND CHOP HOUSE.

OPEN DAY AND NIGHT.

First-class Dining Parlors have been fitted upstairs.

Oysters Raw — Pan Roast
Fancy Roast
Plain Roast — Milk Stew
Dry Stew
New York Box Stew
Oyster Loaves — Fried
Steaks — Chops — Fish
Game in Season

ALL WHITE HELP EMPLOYED.

W. H. PHILPOTT, PROP.

8 11 12m

NOTICE

— THE —

ROYAL HOTEL RESTAURANT

Has been Opened again under the Management of

M. GROPPER

Who will be pleased to meet all who wish a

FIRST CLASS MEAL

MEALS AT ALL HOURS. OPEN DAY AND NIGHT.

24-1 1m

— THE —

Hotel Wilson

WALTER WILSON, PROPRIETOR.

Well lighted Sample Rooms Free.

Nanaimo, B.C.

8-11-12m

THE CENTRAL HOTEL

Commercial Street Nanaimo.

Good Rooms, Wholesome Food, Courteous Attention
And Prices Reasonable.

THE WINES, LIQUORS AND CIGARS ON SALE at this hotel are always of superior quality. Give the Central a call.

JOHN A. THOMPSON, Proprietor.
J. E McDONALD, Manager. 8-11-12m

COMMERCIAL HOTEL

COR. COMMERCIAL & BASTION STS.
Nanaimo, B. C.

THOS, O'CONNELL, Prop.

This long established hotel is comfortably fitted up with Superior Accommodation for Travellers and others.

None but the Best Brands of Wines, Liquors, Ales and Cigars dispensed at the Bar. 6-2 tf

THE CRESCENT HOTEL

VICTORIA CRESCENT.

JAS. BENNETT, · Proprietor

THE BOARDING AND LODGING DEPARTMENTS are unsurpassed by any in the City, and will accommodate a large number of guests. The Bar is supplied with the Finest Brands of Wines, Liquors and Cigars in the market.

Only White Help Employed.

8-11 12m

FOR SALE

THE HOTEL WILSON, for Sale, Lease or Rent. For further Particulars apply to the owner on the premises.

WALTER WILSON,
31-12 tf Nanaimo, B. C.

ESQUIMALT & NANAIMO RAILWAY

STEAMER

JOAN

J. E. BUTLER, Master.

On and after March 22nd, 1893,
The Steamer JOAN will sail as follows, calling at Way Ports as Freight and Passengers may offer:

Leave Victoria, Tuesday, 5 a.m.
" Nanaimo for Comox, Wednesday, 7 a.m
" Comox for Nanaimo, Friday, 7 a.m.
" Nanaimo for Victoria, Saturday, 7 a.m.

For freight or state rooms apply on board, or at the Company's Ticket office, Victoria Station, Store street.
8-11 12m

CANADIAN PACIFIC RY.

Runs Palatial Sleeping and Tourist Cars

Through to Montreal and St. Paul Daily.

Connections made with all Atlantic Steamship Lines

RATES TO EASTERN POINTS

$5 to $10

Less than Any Other Route.

Steamship Lines

TO JAPAN, CHINA AND AUSTRALIA.

The following are sailings from Vancouver, subject to change and individual postponement—

TO JAPAN AND CHINA

Empress of Japan - - - Feb. 5
Empress of China - - - March 5
Empress of India - - - April 2

TO AUSTRALIA

Arawa - - - - - - Feb. 16
Warrimoo - - - - - March. 16

For further information apply to

W. B. DENNISON, Agent.
GEO. McL. BROWN,
Dist. Pass. Agent,
Vancouver, B.C.
8-11-tf

Esquimalt & Nanaimo Railway

TIME TABLE No. 19,

To take effect at 8:00 a.m. on Thursday, October 12th, 1893. Trains run on Pacific Standard Time.

NORTH BOUND (Read Down.) No. 2 Pass'r. Daily.	No. 4 Pass'r. Sat.	STATIONS.	Miles from Vic.	SOUTH BOUND (Read Up.) No. 1 Pass'r. Daily.	No. 3 Pass'r. Sat.
A M.	P.M.			P M.	P. M.
De 8:00	De 2:00	Victoria	78	Ar 12:24	Ar 5:30
" 8:04	" 2:04	Russell's	77	" 12:20	" 5:26
" 8:14	" 2 14	Esquimalt	74	" 12:10	" 5:16
" 8:39	" 2:39	Goldstream	67	" 11:45	" 4:51
" 9:14	" 3:10	Summit Siding	58	" 11:10	" 4:22
" 9 34	" 3:36	Shawnigan Lake	50	" 10:50	" 3:56
" 9:44	" 3:46	Cobble Hill	47	" 10:40	" 3:46
" 9:57	" 4:01	McPherson's	43	" 10:27	" 3 31
" 10:07	" 4:11	Koksilah	40	" 10:17	" 3:21
" 10:12	" 4:16	Duncan's	38	" 10:12	" 3:16
" 10:22	" 4:26	Somenos	35	" 10:02	" 3:06
" 10:48	" 4:48	Chemainus	26	" 9:36	" 2:44
" 11:09	" 5:05	Oyster Bay Siding	19	" 9:15	" 2:23
Ar 11:50	"	Nanaimo	5	De 8:34	" 1:45
De 11:59	" 5:46			Ar 8:25	
Ar 12:14	Ar 6:00	Wellington	78	De 8:10	De 1:30
P.M.	P.M.			A. M.	P. M.

ON SATURDAYS AND SUNDAYS

Return Tickets will be issued between all points for a fare and a quarter, good for return not later than Monday.

Return Tickets for one and a half ordinary fare may be purchased daily to all points, good for seven days, including day of issue.

No Return Tickets issued for a fare and a quarter where the single fare is twenty-five cents.

Through rates between Victoria and Comox.

Mileage and Commutation Tickets can be obtained on application to the Ticket Agent, Victoria Station

A. DUNSMUIR, President. JOSEPH HUNTER, Gen. Sup
H. K. PRIOR, General Freight and Passenger Agent
8 11 tf

Union Steamship Comp'y

Of B. C., Limited

Head Office and Wharf, Vancouver, B.C.

Vancouver to Nanaimo—SS. "CUTCH" leaves C.P.R. Wharf daily (Sundays excepted) at 1:15 p.m. Cargo at Union SS. Co.'s wharf until 11 a.m.

Nanaimo to Vancouver.—SS. "CUTCH" leaves daily (Mondays excepted) at 8 a.m.

Vancouver & Northern Logging Camps and Settlements.—SS. COMOX leaves Company's Wharf every Monday at 11 noon, for Northern points as far as Shoal Bay, Thurlow Island, returning via Quathiaskia Cove, Seymour Narrows every other trip. Every other Monday the vessel proceeds as far North as Port Neville.

MOODYVILLE FERRY.

Leave Moodyville—8, 11.45 a.m.; 2:30, 4:30 p.m
Vancouver—10:15 a.m., 1:15, 3:30, 5 p.m.

Steamers and Scows always available for Excursions, Towing and Freighting Business. Storage Accommodation on Company's Wharf.

W. F. TOPPING, Manager.
W. B DENNISON, Agent, Nanaimo, B. C.
Telephone 13. 8-11 tf

NEW BUTCHER SHOP.

COSMOPOLITAN MARKET

COMMERCIAL STREET
Next door to the Central Hotel, Nanaimo, B.C.

E. QUENNELL

HAVING OPENED AS ABOVE, WILL KEEP constantly on hand an assortment of Meats and Vegetables, and hopes to receive a continuance of the patronage so liberally bestowed in the past. Meats, etc., delivered to all parts of the city free of charge. 8-11-12m

MAINLAND AND NANAIMO STEAM NAVIGATION CO'Y

Steamer "CITY OF NANAIMO."
(W. ROGERS, MASTER.)

TIME TABLE, No. 1.

To take effect on Monday, Feb, 1st, 1892.

LEAVES	FOR
Westminster	Vancouver, Mondays, 6 a.m.
Vancouver	Nanaimo, Mondays, 1:30 p m.
Nanaimo	Vancouver, Tuesdays, 7 a.m.
Vancouver	Westminster, Tuesdays, noon
Westminster	Nanaimo, Wednesdays, 7 a.m.
Nanaimo	Vancouver, Thursdays, 7 a m.
Vancouver	Nanaimo, Thursdays, 1:30 p.m.
Nanaimo	Vancouver, Fridays, 7 a.m.
Vancouver	Nanaimo, Fridays, 1:30 p.m
Nanaimo	Vancouver, Saturdays, 7 a.m.
Vancouver	Westminster, Saturdays, 11 a.m

FARE, - $1.00.

8-11 12m L. ROGERS, Purser.

EUREKA BOTTLING WORKS

MANUFACTURER OF

SODA WATER,

Lemonade, Ginger Ale, Sarsaparilla, Champagne and Orange Cider, Iron Phosphates, &c., &c.

Bottler of different brands of Lager Beer, Steam Beer and Porter.

WALLACE STREET, NANAIMO, B.C.

P.O. BOX 79.

Louis Lawrence, Prop.

8 11-12m

VANCOUVER ISLAND.

ALL placer claims and leaseholds in Vancouver Island and adjacent islands, legally held, may be laid over from the 15th day of November, 1893, until the 1st day of June, 1894.

F. G. VERNON,
Gold Commissioner.

Victoria, B. C., 6th December, 1893. 20-2 td

TO CONTRACTORS.

SEALED TENDERS, endorsed "Tender," will be received by the Honourable the Chief Commissioner of Lands and Works up to 4 o'clock, p.m., of Tuesday, 6th March next, for the erection of a Provincial Home for Aged Persons at Kamloops.

Plans and Specifications can be seen, and forms of tender obtained, at the office of R. MacKay Fripp, Esq., Architect, Vancouver, at the Government Office at Kamloops, and at the office of the undersigned.

The lowest or any tender will not necessarily be accepted.

W. S. GORE,
Deputy Commissioner of Lands & Works.

Lands and Works Department,
Victoria, B. C., 6th February, 1894. 20-2 td

"FIRE INSURANCE POLICY ACT, 1893."

NOTICE is hereby given that His Honour the Lieutenant-Governor in Council has named the

1st day of April, 1894,

in lieu of the 1st day of January, 1894, as the date upon which "An Act to secure Uniform Conditions in Policies of Fire Insurance," shall come into force.

JAMES BAKER,
Provincial Secretary.

Provincial Secretary's Office,
20th December, 1893. 20-2 td

NOTICE.

NANAIMO AND NANAIMO CITY DISTRICT.

NOTICE IS HEREBY GIVEN THAT Assessed and Provincial Revenue taxes for the year 1894 are now due and payable at Government Office, Nanaimo, at the following rates, viz:

If paid on or before June 30, 1894:
One half of 1 per cent on real property;
One third of 1 per cent on personal property.
One half of 1 per cent on income;
Two per cent on the assessed value of wild land.
Provincial Revenue Tax $3 per capita.
(Nanaimo City excepted.)

If paid after the 1st July:
Two thirds of 1 per cent on real property;
One half of 1 per cent on personal property.
Three quarters of 1 per cent on income;
Two and one half per cent on the assessed value of wild land.

All parties whose taxes are in arrears are requested to pay the same forthwith and save costs.

M. BATE,
Assessor and Collector.

January 2nd, 1894. 1-1 t

OUR SPRING MILLINERY OPENING

IT WAS LARGELY ATTENDED.

We begin this Spring under favorable circumstances, and we are positive, with our experience of the past year, that we can make it to the advantage of every lady in Nanaimo and District to buy her Millinery from us.

Easter came in so early this year that we required to have our opening on the 15th, 16th and 17th of March, and during the Season you will find us headquarters for Hats, Bonnets and Flowers.

Among our Pattern Hats you will find exqusite creations of the highest French Art.

There is a great deal of Lace, Ribbon and Feathers used this Season, besides flowers of every kind and color, among which Roses and Violets predominate.

Skill makes a Stylish Bonnet of a handful of Flowers, Ribbons, Tinsel Braid and Gold Buckles. It transforms a little jetted lace, a jet aigrette, a yard or two of velvet ribbon, into a Gem of the Season.

Come to the store and see us. We were told last year that our prices were somewhat too extravagant. This year we are positive you will find our prices more than reasonable.

SLOAN & SCOTT

The Daily Telegram.

TUESDAY, APRIL 3, 1894.

NOTICE!!

To Subscribers of the Daily Telegram.

Notice is hereby given that Mr. A. E. Campbell, being in default, is no longer authorized to collect monies on subscriptions to THE DAILY TELEGRAM, and all amounts now due on subscriptions are payable at the office of publication, or to Mr. James Burns, who continues to control the city circulation of this paper.

W. J. GALLAGHER,
Manager
Daily Telegram.

Register! Register!

Every British subject who is of twenty-one years of age and who has been a resident of the Province for twelve and this city for two months or more should see that his name is placed on the voter's list at once. Forms and full information may be obtained from Mr. M. Bray the Provincial Government Agent during office hours.

STREET GOSSIP.

Little Items of Interest to Every Reader of the Telegram.

The Windsor.

The Bachelors' Ball comes off on Thursday, the 5th inst. Great things are expected of it.

Buy a lot inside city Kaslo of Kitchin for 100; only $10 down, $10 each month. Will pay you well.

We were asked to taste some pie on Sunday, but remembering the day, to keep it without folly, we declined.

A lineal descendent of Brian Bora's was running amuck a few nights since, threatening dire vengeance on all Susseuachs.

TO MOTHERS.—You can buy a nice boy's suit from Stevenson in navy, brown and galatea stripes for $1.25. Stanley House.

Take your watches, clocks and jewellery to Roberts' jewellery store, Green Block, and have them repaired. 30-3-tf

When you visit Vancouver do not forget to register at the Delmonico. Emerson leads all others as a caterer. 8-11 tf

C. E. Stevenson, of the Stanley House, has received 21 cases of dry goods from English and American manufacturers containing some choice stuffs and suitable goods. These cases have been opened up. Look out for his *ad* to-morrow!

The admission to Ye Olde World's Fayre to-night is 50 cents, and half price for children.

French Creek is booming. Large lumber orders were placed at Haslam's Mill yesterday for buildings in that neighborhood.

Miss Bowes, of Vancouver, gave an impressive address on the subject of prohibition at the Y.M.C.A. hall on Sunday evening.

The Alberni mail came in last evening. Driver Armstrong of the stage reports that there is nothing startling or new happening in that district.

The Rev. R. D. Fraser, of Bowmansville, Ont., passed through Nanaimo last week. He is an uncle of Mr. C. E. Stevenson's with whom he stayed while here.

On pins and needles. Do you know that Stevenson, of the Stanley House, is selling the best makes of pins and needles at 2 papers for 5 cents? Stevenson's Cash Dry Goods, 3t

Tong Chue Tom, a Chinese Methodist missionary has arrived here from Victoria. On Sunday he held two open air services at China town, when about two hundred of his fellow-countrymen gathered around him.

PERSONALS.

Mr. H. Mitchell, of Victoria, is in the city.

The Rev. R. R. Maitland returned from the Mainland last evening.

Mr. R. J. Hamilton, of Vancouver, came over from the Mainland last evening.

Mr. and Mrs. Utrick E. Dickinson, of Nanoose Bay, are registered at the Wilson.

Mr. J. D. McLean, of Vancouver, came over on the ss. City of Nanaimo last night.

Mr. A. B. Diplock, Vancouver's leading stationery and book seller is a guest at the Windsor.

Mr. F. Buscombe, of Skinner & Co., Vancouver and Toronto, is registered at the Windsor House.

Mr. Bennett, of the Crescent Hotel, has returned from Harrison Hot Springs much improved in health.

Mr. W. R. Hull, of Calgary, returned on Sunday from the Midwinter Fair. He is a guest at the Windsor.

Mr. Marsh, of the Longbridge fish shop, has another panther in his store shot by King, the famous trapper of the Cranberry district.

Taken as a Compliment.

A gentleman from Vancouver was heard to remark last night that it required Vancouverites to come over here to show Nanaimoans how to drink. In view of current events and certain prohibiting measures introduced here, the Nanaimoans take the remark as a compliment.

Presbyterian Church—Last Night.

As a subject for essays or lectures, Bobbie Burns is ever green. None of its freshness was lost in the manner with which Mr. Aitken handled the subject last evening at the Presbyterian Church. Mr. Aitken is quite a genius and perfectly at home with any subject he essays to expound. He is fast becoming Nanaimo's first orator.

SYRUP OF
WHITE PINE TAR
—AND—
WILD CHERRY

A Remedy that acts like a charm in the cure of all the ordinary affections of the THROAT AND LUNGS.

THE REMEDY for LA GRIPPE

NEROLINE

For Chopped Hands, Face and Lips. Rough, Hard and all unpleasant conditions of the Skin of like character.

There is nothing like it to CURE, CLEAN AND WHITEN.

The Crescent Pharmacy
DRUGGIST 8-11-12m
Victoria Crescent

YOUR DOLLARS
Look as Big as Cart Wheels to Us
IN BOOTS AND SHOES

WE ARE OFFERING THE BEST VALUE
TO GET THEM.

We carry the Largest Stock in the City, which enables us to have the Sizes to Fit You and the Styles to Please You.

LION BOOT AND SHOE HOUSE,
The Address is Nos. 17, 19 and 21 Commercial Street. (22-2tf) R. HILBERT, Prop.

You want office stationery and we know it. We have provided for your wants accordingly and can supply you with anything in the way of bill heads, envelopes, letter heads, posters, etc., etc., on the shortest notice, at reasonable prices. Don't forget the place—THE DAILY TELEGRAM.

PUBLIC NOTICE

NOTICE is hereby given that application will be made on behalf of John A. Coulson, of the City of Nanaimo, B. C., to His Excellency the Governor-General in Council, at the Privy Council Chambers in the City of Ottawa, one month from the date hereof, or as soon thereafter as the same may be heard, for the approval by His Excellency the Governor-General in Council of the plans and site of a wharf proposed to be built by the said John A. Coulson upon the foreshore and over the waters of the harbor of Nanaimo. A duplicate of the plan of the proposed wharf, and a description of the proposed site, have been deposited with the Registrar-General of Titles at Victoria.

Dated this 2nd day of April, 1874.
McINNES & McINNES,
Solicitors for the Applicant.
Nanaimo, B.C. 3-4-1t

TENDERS

TENDERS will be received up to 15th April, 1894, for the purchase of Lot 11, Block 25, Prideaux street. On the premises is erected a good dwelling house.
22-3td YARWOOD & YOUNG.

CHEAP BREAD
16 LOAVES 16
FOR THE DOLLAR
SPOT CASH
At the Nanaimo Bakery
SMART & THORNE, Proprietors.
2-3tf

A. E. CAMPBELL,
Accountant
AND
Collector

Books Carefully Written and Balanced Monthly.

OFFICE—GIBSON BLOCK,
COMMERCIAL ST.,
27-2tf Nanaimo, B. C.

WANTED FOR CASH

80 OR 100 Acres OF GOOD LAND
PARTLY IMPROVED.
NANAIMO OR GABRIOLA DISTRICTS PREFERRED.

For further particulars apply to
A. E. PLANTA & Co.
Real Estate
AND
Insurance Agents
46 COMMERCIAL STREET
8-11-12m NANAIMO.

IN THE COUNTY COURT OF NANAIMO
Holden at Nanaimo.

In the goods of WILLIAM JAMES YOUNG, Deceased:

NOTICE is hereby given that by an order of His Honor E. Harrison, dated the 23rd February 1894, J. P. Planta, Official Administrator, was appointed Administrator of all and singular the goods chattels and effects of the said William James Young, deceased.

All parties having claims against the deceased must deliver the same to the undersigned on or before the 26th day of March, 1894, after which date the assets of the deceased will be distributed.

YARWOOD & YOUNG,
Solicitors for the Official Administrator.
Nanaimo, 23rd February, 1894. 25-2 1m

Chas. Dempster & Co.
(Successors to S. F. Scott)
LOCAL AND PROVINCIAL
: AUCTIONEERS :
Land and Fire Insurance Agents
—ALSO—
GENERAL COMMISSION MERCHANTS
Commercial Street : : Harvey's Old Stand

A large list of Local Properties always on hand.

Outside Acreage on easy terms.

Coal and Timber Lands at low figures.

Auction Sales of Furniture and Stock conducted either at the Auction Rooms, or at owner's residence, in any part of the Island.

Cash advanced on goods consigned for absolute sale.

Sales held every Saturday evening at the Auction Rooms at 7:30 o'clock.
8-116m

Perkins WESTEND
AUCTIONEERS.

LADIES ATTENTION!
AUCTION OF DRY GOODS!!

I shall start on Saturday, Feb. 10th, to clear out by Auction the entire stock of Dry Goods, Millinery, Mantles and Men's Furnishings, latelty bought from Mr. A. A Richardson at a ridiculously low price previous to making an entire change in my business. I have secured the services of Mr. Dufour an Auctioneer of over 20 years' experience in England and Canada, to conduct the auction branch of my business.

The Public of Nanaimo know that this stock is composed of really useful and serviceable goods, and this will offer them an opportunity of purchasing at their own prices. I ask one and all to be at the WESTEND on Saturday, Monday and following days, when the whole stock will be offered without reserve. Sale from 2 to 5 each day.

MEN'S ATTENTION! Auction of Stock of Mr. James Caldwell.

We have received instructions from Mr. James Caldwell to Auction the whole of his well assorted stock of Men's Furnishings and Hats.

As Mr. Caldwell is going out of this line, and intends in the future to devote his entire attention to the Tailoring branch of his business, the whole of this stock will be offered without reserve.

Sale on Saturday, Monday and following nights from 7 to 10.

Perkins WESTEND

G. A. McBain & Co.
(ESTABLISHED 1888)

Real Estate Brokers
Conveyancers
Notaries Public

8-11-tf