Provincial Library, Victoria

THE CUMBERLAND ISLANDER

With which is consolidated the Cumberland News.

FORTY-SECOND YEAR | CUMBERLAND, BRITISH COLUMBIA, SATURDAY, FEBRUARY 17, 1923. | SUBSCRIPTION PRICE: TWO DOLLARS PER ANNUM.

Impressive Funeral Last Sunday To Mine Victims

Citizens of Cumberland Pay Last Respects to Deceased in Solemn Cortage Last Sunday.

The joint funeral of the eleven miners who were killed in the No. 4 Comox mine explosion took place last Sunday from the hall of the Great War Veterans Association to the Cumberland Cemetery. The dead, John Frelone, David Somerville, William Mitchell, Adam Charleston, Vincent Cavallero, Norman Huby, Thomas Williams and G. Marinelli, were placed in the hall until 2 o'clock on Sunday afternoon, the appointed hour for the funeral to take place.

At 1:30 o'clock the members of Union and Harmony Rebekah lodge, I. O. O. F., Benevolent Lodge K. of P., Loyal Order of Moose, Courts of Bevan and Cumberland of the A. O. F., Ancient Order of Druids, Fraternal Order of Eagles, Societie Felice Cavallotte, and the Association of Fire Bosses, gathering at the Fraternity Hall and marched in a body to the G. W. V. A. Hall.

The eleven coffins containing the dead were then removed from the hall and placed on the boulevard on the main street, immediately in front of the hall and covered with a mass of flowers.

An immense crowd gathered in front of the hall to attend the funeral service. On the steps of the G. W. V. A. stood the Rev. G. R. Kinney, Methodist minister; Rev. James Hood, pastor of St. George's Presbyterian Church; Rev. W. Leversedge, of Holy Trinity Church, and the Rev. J. Smith, superintendent of British Columbia Missions.

It was a joint funeral of the churches and fraternal societies of the City of Cumberland. Rev. Kinney opened the service, the Rev. Hood followed with a prayer and Rev. Smith read an appropriate Psalm, the funeral sermon was delivered by Rev. Leversedge. The great audience then joined in singing "Nearer My God to Thee," following which a procession was formed and with the Cumberland City Band taking the lead started for the cemetery. Five improvised autos were suitably decorated to carry the dead. The procession was over a mile long.

On Tuesday afternoon the funeral of Alex. Robertson took place from Bevan, John Sutton of Courtenay, having charge of the funeral arrangements.

On Wednesday the burial of Azzo Bonora took place from the undertaking parlors of Thos. E. Banks, the funeral being held over awaiting the arrival of Mr. Bonora from California, and was in charge of the Loyal Order of Moose.

The remains of Peter Manicor will be shipped to California for interment today at the request of his brothers, Rita Manicor of Bellingham, and Charles Manicor of California, who arrived in this city on Tuesday.

Will E. Hudson, staff camera man of the Pathe News of Seattle, taking pictures for the News Film of World Events and Len H. Roos, Production Limited, of Vancouver, was also taking pictures of the funeral for the Fox News.

The list of floral tributes will be published on request.

THE INQUEST

The proceedings of the adjourned inquest commenced on Friday at 10 o'clock to inquire into the cause of the death of those who were killed in the No. 4 mine disaster.

Among those present were James Dixon, Acting Chief Inspector of Mines of Victoria; George Wilkinson, Special Inspector; T. R. Jackson, Inspector of Mines; P. P. Harrison and Charles Graham, District Superintendent of the Canadian Collieries (Dunsmuir(Limited.

The witnesses examined on Friday morning were Fire Boss Barker, Robt. Walker, Arthur Watson, Matthew Mitchell, Robt. Gibson, Robt. Brown and James Gibb.

Coroner John Baird is in charge of the inquest and the jury are John Walton, foreman; Matthew Brown, Frank Slaughter, Thomas Ripley, D. Harling and William Gordon.

Coroner and jury, accompanied by officials entered No. 4 mine on Saturday and Tuesday and examined the scene of the disaster.

NOTICE TO SUBSCRIBERS

Having reorganized our Circulation Department, a thorough revision of the mailing list has been necessary and for the information of our subscribers, we wish to state that hereafter all dates appearing on the address slip of The Islander will be the expiration date of that particular subscriber's subscription.

Notices have been mailed this week and in order to regularly receive the paper a prompt remittance will be appreciated.

It is our earnest endeavor to see that The Islander reaches you every week and we will esteem it a great favor if paid up subscribers notify us any week their paper does not reach them, when a copy will be forwarded immediately.

Thank you.

B. C. Musical Festival to Open May 29

Musicians to Hold Annual Festival at Vancounver Under Auspices of Knights of Pythias.

The first annual British Columbia Musical Festival will open in Vancouver, on May 29, entries for this event close Saturday, April 14. The festival is being held under the auspices of the Knights of Pythias, and the adjudicators are Prof. Granville Bantock, of Birmingham, England, and Mr. Plunket Greene, of London, England. Mr. Harry Wilson is the secretary and the affairs are being handled by a large committee. The official syllabus and entry forms may be obtained at the festival office, 101 Carter-Cotton Building, Vancouver, B. C. The following are the rules and regulations governing the holding of the festival:

All competitions open to amateurs only, except class 19. The term amateur shall mean one whose income is not principally derived from musical services. This condition does not apply to conductors of choirs.

Competitors must be bona-fide residents in the province of British Columbia.

Competitors in choral societies or choirs must have been bona-fide members of their respective organizations for at least two months previous to the opening date of the festival.

All first prize winners, if called upon, must give their services at the

(Continued on Page Five)

FIREMEN'S MASQUERADE BALL WILL BE HELD MARCH 16

The regular monthly meeting of the Cumberland Volunteer Fire Brigade was held in the Council Chambers, Tuesday, February 6, with an attendance of fifteen members.

Applications were received from Messrs. W. T. Brown and P. Scavarda for membership in the Brigade. These were accepted.

$250 Towards Improvements.

Aldermen F. Partridge and J. Ledingham, the Fire Wardens, were present at the meeting.

The improvements that have been suggested in connection with the Fire Hall were discussed and the firemen voted the sum of $250 towards any improvements that might be undertaken, the plans being subject to their approval.

Masquerade Ball, March 16.

The date for the firemen's annual masquerade ball was set for March 16. Committees are being appointed to handle the arrangements.

This ball is one of the biggest social events of the season and there is no doubt that the affair this year will be even more successful than previous ones.

CALGARY REJECTS BYLAWS

Calgary, Alta.—By-laws for $35,0000 for a swimming pool; for payment to the aldermen; and the minimum service tax were all rejected at the recent election.

Many Offers of Assistance Were Received By Council

Special Meeting Held Friday Evening to Handle Communications Prompted by Disaster.

The City Council held a special meeting on Friday evening to consdier the telegrams received in connection with the recent disaster of No. 4 mine. His Worship Mayor Parnham occupied the chair and outlined the object of the special gathering, stating that several telegrams had been received offering financial assistance. He stated several widows and orphans may need some assistance, the local mines not having been working very steady during the past few months and no doubt several families were in destitute circumstances, and pointed out that the management of the Canadian Collieries (Dunsmuir) Lmiited, were sending out two clergymen to ascertain and relieve the immediate needs of any that may be found in need of assistance.

Offers of Assistance

The Mayor said he greatly appreciated these prompt and kind offers of financial assistance. The City Clerk then read the telegrams received, by his worship, which were as follows:

"Victoria, B. C., Feb. 9, 1923

"On behalf of the province permit me to extend sincere sympathy to the people of Cumberland. The Government of British Columbia is prepared to render all possible assistance towards alleviating the distress and suffering resulting form yesterday's disaster.

"J. D. MACLEAN,
"Acting Premier.'

"Victoria, Feb. 9, 1923.

"Deeply regret disaster which has brought distress and suffering to Cumberland. My sincere sympathy goss out to bereaved families. Government is prepared to extend every possible assistance.

"WM. SLOAN,
"Minister of Mines."

"Horrified to hear of terrible disaster in your district. Please advise if any assistance needed. Convey our deepest sympathy.

"DRENNAN,
"Provincial Sec.-Treas., G.W.V.A.'

"Nanaimo, Feb. 9, 1923

"The citizens of Nanaimo extend their heartfelt sympathy to the citizens of Cumberland and vicinity in the appalling loss sustained by your community in the disaster of yesterday.

"F. A. BUSBY,
"Mayor."

"Vancouver, Feb. 9, 1923.

"Vancouver is appalled at the extent of the disaster that occurred in one of your mines yesterday evening, and we regret that pending receipt of advice from you we can only extend to the unfortunate families who have suffered so irreparable a loss our heartfelt sympathy. If there is anything we can do in the way of providing food or clothing for the bereaved or in the opening of a subscription in their behalf, kindly have no hesitation in calling upon the citizens of this ciyt who I am sure will readily and cheerfully respond.

"CHAS. TISDALL,
"Mayor."

"Ladysmith, Feb. 9, 1923.

"Please convey to relatives and friends of all deceased and injured the deepest sympathy and regrets of the citizens of Ladysmith.

"W. W. WALKEM,
"Mayor."

Ald. Maxwell said he thought there would be several needy cases; the miners had only been working part time for the last twelve months. He did not know of any case that needed immediate relief. Should the city decide to make an appeal for assistance to outside centres it should be done in a general way and establish a fund that will take care of the widows and orphans in the years that are to come.

Alderman Partridge agreed with the sentiments expressed and thought it advisable to accept the kind offers of assistance and establish a fund and appoint an executive to take care of the money and its distribution.

Alderman Potter addressed the Council along similar lines and moved that the Council accept the various kind offers of assistance and send out a general appeal.

The City Clerk was instructed to accept financial assistance from the Provincial Government.

It was suggested by members of the Council that the Mayor call a public meeting at a later date for the purpose of appointing a secretary-treasurer and a board of trustees to take charge of the relief fund.

Resolution of Condolence

It was decided to send a letter of condolence to the relatives of the deceased, which was adopted as follows:

"I am instructed by the Mayor and Aldermen to convey to you their heartfelt sympathy for your late bereavement. We realize that words are but little consolation and that time alone can dull the edge of your sorrow, a sorrow which is shared by all of your fellow citizens. We beg you to realize that this is not merely a formal letter of condolence, but a real, though slight expression of our feelings toward you in this your great trouble.

"Yours sincerely,
"A. J. FOURACRE,
"City Clerk."

The City Clerk was instructed to purchase a large wreath of flowers to the value of $25 on behalf of the city to the deceased as a whole and not individually.

City's Replies to Offers

The following replies to the telegrams were sent out by the City Clerk, signed by Mayor Parnham:

"Hon. Minister of Mines,
"Victoria, B. C.

"Please accept the grateful thanks of the citizens of Cumberland for your kind telegram of sympathy for the bereaved families of the mine disaster. Offer of Government assistance gratefully accepted. Am taking matter up with City Council tonight and will advise later. Injured are progressing as favorably as expected."

"Hon. J. D. Maclean,
"Acting Premier, Victoria.

"On behalf of citizens of Cumberland I beg to convey to you our deep appreciation of your kind telegram of

(Continued on Page Seven)

BOXING TOURNAMENT DATE NOT YET SET

The date for the boxing tournament, which was to have been held by the Cumberland Literary and Athletic Club last week, has not yet been set.

Quite a number of participants are still busy training at the club in the evenings.

As soon as possible a definite date will be decided on.

SALVATION ARMY REPRESENTATIVES HERE

Adjutant Lawson and Lieutenant Garnett, of Nanaimo, two Salvation Army ladies, arrived on Monday evening and acting under instructions of the Salvation Army headquarters of Vancouver, visited the homes of the bereaved in an attempt to alleviate their sorrow and ascertain their wants.

The Salvation Army ladies before returning to Nanaimo on Wednesday morning stated that no one required immediate assistance.

ILO-ILO WILL RE-OPEN MONDAY, FEB. 19

Owing to the severe storm of the last few days and also to a breakdown in the machinery the Ilo-Ilo will not be open Friday or Saturday, but will re-open on Monday evening, showing Buck Jones in "Rough Shod."

Dance Saturday Evening

The usual Saturday night dance will be held, commencing at 9:30 o'clock.

THE FUNERAL OF THE CHINESE

The funeral of the nineteen Chinese killed in the No. 4 explosion was held on Monday from the G. W. V. A. hall in this city. The coffins were all laid out on the boulevard on the main street. The funeral service was conducted by the Rev. C. A. Coleman, Chinese missionary. After a brief address by Young Ouey Hing and Sam Wo Lee. The funeral procession left for the Chinese Cemetery. Over fifty automobiles formed the procession. The Cumberland City Band led the procession and the Chinese Band also took part.

INCREASED DUTY ON FUEL OIL TO BE INVESTIGATED

On Tuesday Mr. Thomas Graham received the following telegram from Mr. A. W. Neill, M. P., now at Ottawa:

"Federal Government has agreed to appoint a special commissioner immediately to examine into claim advanced by me that if duty on fuel oil is not increased Vancouver Island coal mines must close. Enquiry will cover cost of moving coal, cost of fuel oil and all related matters."

Mr. Graham replied on Thursday as follows:

"Accept our congratulations and thanks on your success in interesting the Government re effect of fuel oil on coal industry of Vancouver island."

Boyd Oliver Gives Address at Courtenay

Co-operative Marketing is Explained in Common Sense Manner to Big Audience.

COURTENAY.—Capt. G. Robert Bates acted as chairman at a meeting held in the Agricultural Hall Monday night to listen to an address and advice given by Mr. Boyd Oliver, the celebrated specialist on co-operation, who came to British Columbia with his chief, Mr. Aaron Sapiro, at the solicitation of the Department of Agriculture.

The address delivered by Mr. Oliver certainly was full of inspiration, and though he may have said some things that some of the audience of one hundred thought they knew before, he said them in such a convincing manner, and added so much more that was relevant to the question that when the hour for dispersing arrived, everyone left the building fully convinced that the only method by which the agricultural industry or any branch of it can be put on a satisfactory paying basis is by the inauguration of a thoroughly organized and systematically carried out plan of co-operative marketing by the producers. In his opening remarks Mr. Oliver said that though he is a Californian and would have occasion to refer to what has been done in the southern state in the way of co-operation and the success that has been achieved thereby in the interests of the farmers, particularly the fruit growers, he did not want the meeting to think he was there for the purpose of boasting, but for the sole

(Continued on Page Five)

REV. WM. ELLIOTT SENDS MESSAGE

The following letter was received by Rev. Jas. Hood from Rev. Wm. Elliott, now of Victoria, who was minister of Grace Methodist Church here during the year 1915:

"After reading of the frightful disaster which has come to the Cumberland people, as reported in the Victoria Times yesterday and today, Mrs. Elliott and I feel that we must express ourselves to them in some way, and we, very naturally, remembered the great rally in your church when we, in 1915, had our heaviest loss and sorrow, and the many tokens of real kindness we then received. So we wish to tell those same people, as nearly as you can, especially any of them who are direct sufferers, how deeply our hearts beat in sympathy with all those who are bereaved or injured. Tell the brave fellows who took seemingly fatal risks to save their brother miners how truly we admire their splendid devotion to them.

"Perhaps it would not be out of place to ask you to refer to what we have communicated to you in your church, where you held that never-to-be-forgotten service on our behalf. I am sorry this letter will not reach you in time to do that tomorrow, even if you think well to accept our suggestion. But those bleeding hearts will need soothing, even next Sunday, and possibly these words may help a little.

"I may give you some personal news some day; but, just now, only our message to the Cumberland people. May many of them find comfort in the great assurance, which we have verified, and they all may know: 'God is our Refuge and Strength; a very present Help in trouble.'

"I am writing similarly to the Rev. Mr. Kinney."

Men And Company Fail To Reach An Agreement

Two Meetings Held and Resolutions Passed—Situation is Very Grave at Present.

At the public meeting held in the Union hall on Tuesday evening the question of Orientals employed in the coal mines was discussed and several resolutions were adopted.

John McAllister, occupied the chair and Samuel Guthrie, Socialist member for Newcastle, was among the speakers. As a result of the meeting ten men, Messers. J. Robb, D. Perretti, S. Williams, F. Simister, Henry Walker, J. Hannah, J. Enrico, R. Coe Jr., Geo. Brown and J. McAllister were selected as a grievance committee to present the following resolution to the management of the Canadian Collieries (Dunsmuir) Limited.

The Resolutions

"Be it resolved that the white miners of Cumberland demand the expulsion of Orientals from the mines as they are considered detrimental to life and limb in the process of coal mining in this community.

"Be it resolved that the miners of Cumberland are agreed that longwall work in No. 4 mine is detrimental to life and limb and request that same be eliminated.

"Be it resolved that these resolutions be presented by a committee selected from the public meeting to the management of the Canadian Collieries (Dunsmuir) Limited, for consideration, as early as possible."

The grievance committee presented the resolution to Thomas Graham, General Superintendent of the Canadian Collieries, on Thursday morning. The interview was very pleasant, relations were of the best. The committee was told, after giving the matter careful consideration, that all advance work in No. 4 mine would be discontinued and that work would be commenced on the pillars and a start made to come back.

The discussion was of a very conciliatory nature, the management seemingly willing to meet the wishes of their employees in every way possible. Orientals will not be employed on any new work, and will be taken out of the mines as soon as possible.

The committee conveyed their report to the meeting of the employees held in the Union hall on Thursday evening, and after a session of three hours rejected the company's proposal by a vote of 73 to 52, which creates a very grave and serious situation.

The very fact of discontinuing all advance work in No. 4 mine eliminates all long wall work. The promise that no Chinese will be employed on any new work and that they will be taken out of the mines as early as possible should be satisfactory.

Thomas Graham, General Superintendent of the Canadian Collieries, has given the miners of this district the only concrete proposal for taking the Oriental out of the mines. Representatives of labor for the past thirty years have been knocking at the doors of Federal Provincial and Imperial Governments without result and when all others fail Mr. Graham promises to take the Orientals out, but they cannot be removed in a night.

Space will not permit us making any further statements on the situation in this issue.

SUBSCRIBERS TO CUMBERLAND RELIEF FUND

The following is the list of subscribers to the relief fund, to date:

B. C. Telephone Co.	$1,000.00
City of Ladysmith	250.00
Ridgeway Wilson, Victoria	100.00
McColl Co., Vancouver	25.00
Mr. Strachan	10.00
Messrs. Wyley & Son	15.00
	$1,400.00

FROST'S DRUG STORE

Has been sold to

ROBERT LANG, of Victoria

For ONE WEEK ONLY

SALE

February 17th to February 24th

Stock must be reduced. Read below for Wonderful Bargains

FREE!

Buy Two We Give You One Free!

Rexall Goods, including—

Medicines

Toilet Articles

Fancy Goods

Perfumes, etc.

CANDY SPECIAL

5c Chocolate Bars, 7 for 25c
10c Chocolate Bars, 4 for 30c
Toffee, Neilson's Allen's, Riley's, Red Seal, regulary 60c lbs., for, lb. 45c

FANCY BOXES ALL REDUCED

Cowan's Maple Buds, now per lb. 45c
Cowan's Medallions, now, per lb. 45c
Neilson's tins, extra good quality, $1.00 tins, for 65c

FANCY STATIONERY

Pads and Envelopes ....1-3 off

SPECIAL PRICES ON TRUSSES, BANDAGES AND COTTONS

TALCUMS

Welche's 25c, now 2 for 25c
Coryolopsis, 25c, now 2 for 25c
Jonteel, 60c, now 40c
Jonteel, 35c, now 25c
Waltz Dream, 50c, now 30c
Tetlow's, 35c, now 25c
Tiny Tot, 30c 20c
Rose Mary, 50c, now 30c

SPECIALS--Buy Now

Gin Pills, 50c, now 35c
Zam-Buk, 50c, now 35c
Peptona, $1.00, now 65c
Nadruco Cod Liver Oil, $1.00, for 65c
Wilson's Invalid Port, $1.75, now $1.40
Dentachlor Tooth Paste, 50c, now 35c
Diamond Dyes, 15c, now 10c
Burdock and Sarsaparilla, Blood Purifier, $1.25, for 75c
Lythia Tablets, 60c, now 35c
Vinolia Soap, 25c, now 2 for 25c
Witch Hazel Soap, 15c, now 3 for 25c
Nursery Soap, 15c, now 3 for 25c
Palm Olive Soap, now 7 for 50c
Beef, Iron and Wine, Nadruco, $1.25, now 90c
Burdock Blood Bitters, $1.25, for 95c
Syrup Hypophos, $1.25, ...90c
Quinine Wine, $1.25, now 85c
Liquid Petrolatum, $1.00, now 70c
Olive Oil, $1.00, now 75c
Sage and Sulphur, $1.00, now 75c
Danderine, $1.00 size, now 75c
Danderine, 75c size, now 35c
Danderine, 35c size, now 25c
Syrup Tar and Cod Liver Oil, 60c, now 40c
Eno's Fruit Salt, $1.00, now 85c
Nelco Health Salts, 25c, now 15c
Frost's Head Lotion, 30c, now 20c
Frost's Syrup of Figs, 35c, now 25c
Frost's Syrup of Figs, 60c, now 45c
Faulkner's Golden Compound, $1.00, now 75c
Shamrock Oil, 60c, now 40c
Fluid Magnesia, 35c, now 25c
Peroxide, $1.00, now 65c
Peroxide, 50c, now 35c
Peroxide, 25c, now 20c
Milk of Magnesia, 75c, now 55c
Milk of Magnesia, 40c, now 30c
Whooping Cough Cure, 75c, now 50c
Linseed and Turpentine, 35c, now 25c
Linseed and Turpentine, 60c, now 45c
Jad Salts, 85c, now 70c
Koreen for the Hair, $1.00, now 60c
Jo-To, 50c, now 35c
Jo-To, $1.00, now 65c
Malt and Hops, $2.00, now $1.25
Liquid Tar Shampoo, 75c, now 50c
Pape's Diapepsin, 60c, now 45c
Wampole's Grape Salts, 60c, now 45c

OPPORTUNITY NOW HERE

FREE!

Buy Two We Give You One Free!

Nyal's Goods, including—

Household Remedies

Cold Cream

Hair Lotion

Hand Preparations, etc.

BOOK SPECIAL

All popular authors, regular $1.25 and $1.50, now 85c

HAIR NETS

Special, 3 for 25c

SHAVING CREAM

Nyal's Rexall, Vinolia, 50c, now 30c

BRUSHES AND COMBS

French Ivory Brushes and Combs ....1-3 off

PIPES

All Pipes greatly reduced in price for this sale.

Welch's Grape Juice, 50c, now 30c

BOYS AND GIRLS ! SCRIBBLERS

Boys' and Girls' Scribblers, for one week only, regular 5c Scribblers, now 8 for 25c
10c Scribblers, now 4 for 25c

THIS SALE IS FOR ONE WEEK ONLY

Feb. 17th to Feb. 24th

DON'T FORGET THE

AUCTION SALE

Of Household Furniture, Saturday, February 24th

KEEP THIS DATE OPEN

Wall Paper

Full line of Wall Papers, new patterns, now showing. Prices ranging from 12½c a single roll.

A new line of Enamelware just received. See our windows.

Aluminumware, Wearever Double Boilers and Kettles, Saucepans, etc.

Carpet Squares in all sizes.

Tapestry Coverings in a good assortment of colorings, in a full range of prices.

Window Shades, new shipment just opened out.

The **Furniture Store**

A. MacKinnon

"A Terrible Experience"

"I Recall My Experiences with the Burglar with Feelings of Horror!"

"How would you feel if you wakened in the middle of the night with a flashlight shining in your eyes and the gruff voice of a man threatening that, 'If you make the slightest noise, I'll shoot?' That was my experience the end of last March when my husband was away in the woods and I was alone with my three children. Everytime I think of this experience a shudder passes over me and as long as I live I shall remember it. At the time I really thought I would die. It's a wonder my heart did not stop beating. I was so weak that even if I had any desire to move, I could not. I was bathed in a cold, clammy perspiration Even to recall the shocking details now makes me shudder. It was a result of this shock that I contracted a high fever and for hours at a time I was delirious. I got so bad that the doctor finally gave up hope of my ever recovering, but by careful nursing, I was finally pronounced out of danger The shock had left me so weak, that, for no reason whatever, I would suddenly burst into tears All the life seemed to have been taken out of me. I kept getting weaker and weaker, so much so that my husband and children were constantly worrying about me. Doctors prescribed for me and while I willingly tried their medicines, only very few of them did me any good, but unfortunately the good was not lasting. My family asked me if I would try Carnol and I said, 'I was willing to try anything,' but felt that it would not do me any good. Four bottles of Carnol taken regularly, has completely restored my former health and strength and, while I occasionally recall my experience with the burglar with feelings of horror, I am otherwise as well and strong as I have ever been. Carnol is the most wonderful preparation I have ever used for building and restoring health and strength. It has done wonders for several of my friends to whom I have recommended it." Mrs. McC. of....

Carnol is sold by your druggist, and if you can conscientiously say, after you have tried it, that it hasn't done you any good, return the empty bottle to him and he will refund your money. 4-622

COMOX TAILOR

DYE WORKS

CLEANING . . PRESSING

T. YONEDA

COURTENAY

Phone 14 :: :: P. O. Box 123

Wood for Sale

DOUBLE LOAD FOR **$6.00**

Any Length Required

W. C. WHITE & SON

Happy Valley Phone 92R

CUMBERLAND HOTEL

WM. MERRIFIELD, Proprietor

GOOD ACCOMMODATION

EXCELLENT CUISINE

Dunsmuir Ave. Cumberland, B. C

Courtenay Auto Painters

Bring your cars in for an estimate. Prices reasonable. Work guaranteed. Workshop at the Condensary.

C. G. WILSON

Courtenay British Columbia

NOTICE

Appeals to Court of Revision

"216. (1) Any person who is of the opinion that an error or omission exists in or upon the assessment roll as prepared by the assessor, in that his name has been wrongfully inserted in or omitted from the roll, or that his land or improvements has or have been wrongfully entered upon or omitted from the roll, or that his land or improvements has or have been valued too high or too low an amount, or that his land has been improperly classified, may personally, or by means of a written communication over his signature, or by a solicitor, or by an agent authorized by him in writing to appear on his behalf, come before the Court of Revision and make complaint of such error or omission, and shall in general terms state his ground of complaint, and the Court shall either confirm the assessment or direct the alteration thereof.

"(2.) If any person who appears upon the assessment roll as the owner of land or improvements within the municipality, or any person who has a registered interest in any such land or improvements, is of the opinion that an error or omission exists in or upon the assessment roll as prepared by the assessor, in that the name of any person has been wrongfully inserted in or omitted from the roll, or that any land or improvements within the municipality has or have been wrongfully entered upon or omitted from the roll, or that any such land or improvements has or have been valued at too high or too low an amount, or that any such land has been improperly classified, he may, personally, or by means of a written communication over his signature, or by a solicitor, or by an agent authorized by him in writing to appear on his behalf, come before the Court of Revision and make complaint, and the Court shall either confirm the assessment or direct the alteration thereof.

"(3.) The Municipal Council may, by its clerk, solicitor, or otherwise, make complaint against the said roll or any individual entry therein, and upon any ground whatever, and the Court of Revision shall deal with the matter of such complaint, and either confirm the assessment or direct the alteration thereof.

"(4.) Every complaint shall be made *in writing and shall be delivered to* the assessor at least ten days prior to the first annual meeting of the Court of Revision."

The adjourned sitting of the Court of Revision will be held in the Council Chambers, Cumberland, B. C., on Monday, February 19, at 8 p.m.

Marocchi Bros.

Grocers and Bakers

PHONE 11 CUMBERLAND

SOME ENQUIRIES REGARDING THE FIRE RELIEF COMMITTEE

The following open letter has been received with a request for publication:

The Secretary,
Merville Fire Relief Committee,
Courtenay, B. C.

Dear Sir,—Seeing that there is such an immense dissatisfaction over the distribution of the relief fund, will it not be for the benefit of the whole district that a financial statement be published, and to also answer the following questions:

1. Is it true that the money was given out according to the standing the settler had with the L. S. B. or S. S. B., taking into consideration whether the settler had any stock to feed or debts to pay?

2. Is it true that allowances were made out of the relief fund, to buy feed for stock, in other words was feed for stock put before food and clothing for women and children?

3. Is it true that eleven cases of new bedding, which was donated by the merchants of Victoria and expressed to Courtenay shortly after the fire, mysteriously disappeared?

4. Is it true that a number who did not suffer loss, received money or requisitions for new clothing out of the fund?

5. Is it true that a confinement case in hospital was paid for out of the relief fund, although the fire was nowhere near their home?

6. Is it true that individual cases, such as a buggy, were fully recompensed out of the fund?

7. Is it true that new hardware was issued and paid for out of the relief fund, to certain ones who said their's were smoked, although the fire was not near their home?

Is it true that single men received more than married men in proportion to their losses?

9. Is it true that a member of the relief committee is anxious for an investigation?

10. Is it true that another member said that it would not do for a financial statement to be published yet; things will have to be quietened down first, as there will be such a hull-a-ball-oo when it is published.

11. How was it that the secondhand clothes collected by the Kiwanis Club of Vancouver directly after the fire for immediate use, only arrived in Merville on January 4, six months after the fire, and the same being shipped as blankets?

The only way to clear the atmosphere will be to publish a financial statement showing:

The name of each individual who had a requisition giving date, amount, and to whom paid.

The actual amount collected.

The actual amount which reached the fire sufferers.

Those people who were not burned out, but who were ordered out of the fire area, are not fire sufferers.

O. R. LINTON.

Merville, Feb. 2, 1923.

In connection with the above relief fund, a sum of $954.80 was collected in the City of Cumberland and forwarded to the treasurer of the relief fund at Courtenay.—Ed.

HUSBAND'S STORY WILL AMAZE CUMBERLAND

He says: "Adler-i-ka helped my wife for gas on the stomach and sour stomach in TWENTY MINUTES. It works beyond greatest expectations." Adler-i-ka acts on BOTH upper and lower bowel removing foul matter which poisoned stomach. Brings out all gasses and sour, decaying food. EXCELLENT for chronic constipation, Guards against appendicitis. Adler-i-ka removes matter you never thought was in your system and which may have been poisoning you for months. *For sale at R. E. Frost's.*

What's the Answer?

"Your wife says you have her terrorized?"

"Your lordship——"

"I do not ask this in my official capacity, but as man to man. Do you understand?"

"Yes, my lord."

"What's your secret?"

"The Only Remedy" Says This Doctor

"The treatment of skin diseases (eczema) and diseases of the scalp is known to be difficult," writes Dr. W. L. Randolph. "However, there is one remedy that is known to be entirely dependable in this distressing and troublesome disease. I refer to D. D. D. Prescription."

If you have never tried D. D. D. for skin diseases, whether a small spot, or whether one of the dreaded forms—the torment of eczema or the hard scales of psoriasis—get a bottle at once on our guarantee that if it doesn't relieve you your money will be refunded. $1.00 a bottle. Try D. D. D. Soap, too.

D.D.D.

THE Lotion for Skin Disease

Sold by FROST'S DRUG STORE

Cascade

OR

U.B.C. Beer

PURE FULL-STRENGTH BEERS

They Wear Well

On the market as long as the oldest inhabitants remember and still the most

Popular Beers

Sold in British olumbia

OLD FRIENDS ARE BEST

Leave Your Order at any Government Store---WE DO THE REST

"The Superior Grocers"

Where Most People Trade

Fish Suggestions

For the Lenten Season

FRESH TWICE WEEKLY — Finnan Haddie, Kippered Cod, Kippered Herrings

ALWAYS ON HAND — Pilchards, Salmon, Oysters, Lobster, Shrimps, Crabmeat, Herring in Tomato Sauce, Clams, Sardines, Kippered Snacks, Chicken Haddie, Tuna Fish

Mumford's Grocery

THE SUPERIOR GROCERY

T. H. Mumford J. Walton

When you have Rush Jobs --give them to a busy firm

WE excel in those jobs where time is limited, and as a result our plant is always busy. We solicit business not because we need it to keep our present force busy, but that we may grow. Buyers of printing have absolute assurance when placing an order with us that there will be no disappointments. No job is too large or too small for our perfect equipment to handle. Try us on your next job and get some real service.

TELEPHONE 35

The Cumberland Islander

DUNSMUIR AVENUE, CUMBERLAND

LUMBER

ALL BUILDING MATERIALS, MOULDINGS, SHINGLES, WINDOWS AND DOORS,

HIGH GRADES AT LOWEST PRICES.

We Deliver to Anywhere with Very Short Notice and Cheap Charges.

Ring up for Quotation at Our Expense.

Royston Lumber Co. Ltd.

R. R. No. 1 Cumberland

Phone 159 : Night—134-X Courtenay

CUMBERLAND ISLANDER

Published every Saturday morning at Cumberland, B. C.

EDWARD W. BICKLE

SATURDAY, FEBRUARY 17, 1923.

YOU CAN'T ALWAYS TELL

A clerk in a nearby internal revenue office remarked on the day that the last income tax returns were brought in, that as a general thing, the shabbier clothes people wore, the bigger a return they handed in. Perhaps he exaggerated. Yet men came in who did not look as if they could sign a check for three figures, but showed up property worth hundreds of thousands. This converse relation of clothes and property is noticed in all stages of society. Savings banks officials, particularly those dealing with recent immigrants, bear similar testimony. A Pole or Hungarian creeps humbly into the bank, as if he doubted his right to stand on its marble slabs in the presence of free born and lordly Canadians. An inexperienced clerk might feel like setting a dog on him as a tramp. Lo, and behold, he pulls out a greasy but protruding wallet, and begins to count out the tens and twenties, all soiled and redolent of long repose in his perspiration-soaked pocket. When the "wad' is complete, it is several times as much as the fashion-plate clerk behind the counter could produce. In business life, good clothes are the badge of hope and ambition. A well-creased pair of trousers gives a man a sense of confidence that religion can scarce bestow. Well-fitting and cared-for clothes suggest both past success and habits of attention to detail that cannot fail to impress a stranger favorably. However, once the big golden goal of wealth is reached, the character often tends to soften. A man rises later in the morning and abates his habits of industry. Also the minor amenities of life may begin to look formidable. Brushing off dust, polishing boots and scrupulous cleanliness may seem an effort. Man is at his best in many ways in his days of struggle and toil and smart clothes do not always guarantee a well-filled wallet, nor does royal raiment always mean the wearer is content and happy.

THE SWEETEST MUSIC

A wealthy man residing in an exclusive apartment house recently established the custom of bringing groups of city poor children to his place and turning them loose in his lonely bachelor quarters to enjoy themselves as only children can do. A number of the nerve-racked fashionable dwellers in the apartment house soon joined in a petition to have the nuisance stopped. When haled into court, the lover of children observed: "There is no court in the land that can check a child's laughter." The judge believed and agreed with him, but sustained the rights of the petitioners, and the children's parties in that particular location were forbidden.

We love the glorious music of the great composers — it is something caught from the source of Divinity; but we, perhaps the most of us, better love the sweet and simple melodies which, bubbling from the heart, issue from the lips of children to an accompaniment of echoing laughter.

The singing of children, and their happy laughter—what would this world be without them? A hell so sad that other tortures would serve as a welcome relief to doomed souls!

The child-loving philosopher of the city flat was right. Singing and laughter give happiness not alone to the youth that sings and laughs, but to all hearts that yearn for happiness, surely to all aching, despairing hearts. But such music is not appreciated by the selfish residents of a fashionable apartment house.

In the memory of every normal individual must live the songs and laughter of innocent childhood, the mother songs—soft lullabies which mingle with the flickering firelight of winter eves, woo tired eyes to close until the sandman on his dream ship comes to bear the sleeper away, away through opalescent song-haunted seas, where care never was, nor grief, nor pain.

No, there is no court in the land can hush the laughter of a child, or still the mother's crooning lullaby. But courts can move these blessings beyond walls infested by crusty, crabbed, shrivelled, souls.

FARM WANTED

WANTED—TO HEAR FROM OWNERS of good farm for sale. State cash price, full particulars. D. F. Bush, Minneapolis, Minn.

HELP WANTED

WANTED — A MAN IN EVERY town in Canada, to take the exclusive agency and sell to homes, a newly invented, fast selling household article of merit. Hustlers can make good wages. Small amount of money required as deposit. Write for descriptive literature and full particulars. Western Manufacturers, 533 Pender St. West, Vancouver, B.C.

FOR SALE

FOR SALE—FOUR ROOM COTTAGE at Gartley's Point, commonly known as "Dunsmuir Camp." Contains some furniture. Large verandah; three-acre ground space. Apply R. E. Frost, Drug Store.

FOR SALE—1,000 COPIES POPULAR music; up-to-date, excellent condition, 5c copy. 100 copies classical sheet music and folios, cheap. Apply Mrs. Ralph Frost, over Drug Store.

LOST

LOST—TWO AIREDALE DOGS, ONE six months old; hair thin on back, brass studded collar, answering to name of George. Other dog aged and stiff, answering to name of Jack. Return to Ed. White, Royston Road, and receive reward.

LOST—ARMY OVERCOAT ON ROYston Road. Finder please return to Islander.

D. Campbell's Meat Market

My endeavor is to please my customers, and that with best "Service," reasonable prices, and best and freshest quality of goods.

Fresh and Cured Meats, Vegetables and Fruits

D. CAMPBELL

Cumberland, B. C.

J. SUTHERLAND

GENTS' FURNISHINGS

—Agent for—

PANTORIUM DYE WORKS

VICTORIA, B. C.

The Largest and Most Up-to-date Dry Cleaning and Dyeing Establishment on Vancouver Island. We Clean or Dye all kinds of Ladies' and Gents' Wearing Apparel, Household Furnishings, etc. Drop in and see Mr. Sutherland, our Agent in Cumberland, who will advise you on any work you wish to have done.

Our Work and Service Will Please You :: ::

PANTORIUM DYE WORKS

VICTORIA, B. C. : Phone 3302

Veteran's Wood Supply

DOUBLE LOAD for $6.00

Any length required.

PHONE YOUR ORDERS TO 5-6.

Roller Canaries

from high-class registered stock. Satisfaction guaranteed or money refunded. Reasonable prices.

Walker's Aviaries

1611 DENMAN ST., VICTORIA, B.C.

Director, International Roller Canary Breeders' Association.

Campbell's

First Showing This Week of

LADIES' NEW SPRING COATS

NEWEST STYLES IN
LADIES' AND MISSES' NEW SPRING COATS
New Spring Goods Now Being Shown in

DRESS GOODS	COTTON CREPES
VOILES	SKIRTINGS
PRINTS	VELVETS
LINENS	RATINES

PLAID AND CHECK GINGHAMS
TOWELS AND TOWELLING
MISSES AND CHILDREN'S WASH DRESSES
AND PINAFORES

Campbell's

HEN FRUIT

A rooster had been born and brought up entirely within his own chicken yard. Surrounded with more wives than the ex-Sultan of Turkey, he felt no inclination to explore the outside world until one day a dog got into the chicken yard and chased him.

He dived into a clump of weeds and unexpectedly hit a hole in the fence and was free in a great open lot that happned to be an ostrich farm.

Rooster-like, he strutted about the place until quite by accident he discovered an ostrich egg.

To him it was a great revelation!

He rolled it back into his own yard and called his harem about him.

"Girls," said he, "I do not wish to be unkind. I do not wish to cast any aspersions on the wonderful work you have done, but I would like to call your attention to what they are doing in other places."

Now we claim to make A1 electrical installations. We adopt and adhere to the latest regulations, use only the highest class material and make every endeavor to give you the safest and best class of work known. But there is the possibility that we are overlooking some late improvement, some safer device, some new method or device; you draw our attention to same and should your suggestion be feasible we will in the interests of high class work adopt it without delay.

Cumberland Electric Lighting Co., Ltd.

NOTICE

WHEREAS certain mischievously inclined persons have tampered with the valves of the mains of this Company, thereby allowing a considerable amount of water to run to waste, we therefore wish to point out that it is a serious offence to tamper with such valves, and should the offending parties be apprehended, they will be prosecuted to the very fullest extent of the law.

CUMBERLAND AND UNION WATERWORKS COMPANY, LIMITED

Ilo=Ilo Theatre

WILL

Re=open Monday

With BUCK JONES in

"ROUGH SHOD"

Don't forget the

Dance on Saturday

Commencing at 9.30 p.m.

OBSERVATIONS OF A FEDERAL M. P.

Cold Weather in Ottawa—House Soon Settled Down to Business—Bill to Regulate Immigration.

OTTAWA, Feb. 6.—Thirty-three below and a wind! Said to be the coldest snap in Ottawa for fifty years.

All across Canada from Vancouver, the weather was pleasant though cold, but seldom below ten above. We suffered as usual from the "torrid climate" of the cars. Eternal fame awaits the M. P. who enacts a bill that will compel car porters to keep the temperature of cars down to a reasonable figure. Half the Western visitors have had bad colds and several cases of pneumonia have developed, largely, no doubt, due to being parboiled en route.

Ottawa as a city is noted for its frequent street car service and for the hideous noise made by them. One of the very few cities in Canada having a five-cent fare nowadays.

Furnished apartments cost from $75 to $200 a month and often have to be taken a month before the session opens.

The House settled down to business quicker than usual and the speeches of the three leaders on the address were soon over. All made fitting and graceful references to the memories of the four members who have died since the House last sat.

The Progressives moved an amendment (practically a vote of want of confidence in the Government), setting forth their free trade doctrine and a further amendment was moved by Capt. Shaw of Calgary, calling for rigid economy. In his speech he announced that he was elected as an independent and intended to remain so, a statement that caused some surprise seeing that he had been prominent in all Progressive caucases last year and was nominated as a candidate for leader at the meeting held last November when Mr. Forke was elected in place of Hon. Mr. Crerar.

A "bill to regulate immigration," modelled on the New Zealand act, which was found effective there to prevent Oriental immigration, was read the first time. This is customary. Its passage or defeat will take place on the second reading.

BOYD OLIVER GIVES INSPIRING ADDRESS AT COURTENAY

(Continued From Page 1.)

purpose of trying to assist the agricultural producers of British Columbia in finding a solution for the problems they are up against.

Take California's Lead

There was no reason to believe that what had been done in California could not be done in this province and that was why the Department of Agriculture had asked him to come and talk to them. The trouble with the farmer is that he is an individual and it is sometimes hard to make him believe that working in harmony with others would be to his advantage. That had been the situation in his country, and several attempts had been made to organize, but without a great deal of success until about twenty-five years ago, when the orange growers decided that they had been the prey of the commission men long enough. The California Fruit Growers' Association now embraced ninety-eight per cent. of the growers of the state. It had taken them almost fifteen years to reach that point, and it must not be expected, should organization take place in this province along similar lines, that perfection would be reached in a year or two. They could, however, make some short cuts, profiting by the errors that had been made in California when the movement was first started.

The Fresno Example

As conclusive proof that it pays to co-operate in the marketing of a product, he instanced what had been done at Fresno with raisins. A few years ago Fresno was the joke town of the south, stony broke and a by-word. Some of the raisin producers got together and started a raisin growers' association with the result that in the first year of operation they marketed six hundred million packages of "Sunmaid" raisins, putting California's joke town in the front rank as one of the richest in the state. The same story was related of the egg producers of Petaluma where the largest egg producing plant in the world is situated. Co-operation means standardization, proper grading and better markets for all, as shown by results attained by these three branches of industry, fruit growing, raisin production and egg production.

The first problem of the co-operative producer should be to control the home market, and when that was done they should remember that though a monopoly would be created, it behooves them to be fair to the purchasing public and not take the attitude that because of the situation they should take all possible from users of their product. Above all things they must be fair, then and only then, would the market be assured. He said he had been through the province, and in various places had asked for apples—he liked a baked apple for breakfast—but could get none. He did have Sunkist oranges from California offered him. There was no reason why an American should have to come over here to be offered the produce of his own state when fruit that was just as good could be provided by the home orchardist. A campaign of proper marketing would soon rectify this condition.

The Oriental Question

After the address Mr. Oliver answered some questions, one of which was in respect to the Oriental question. He said that the California association accepted the Japanese as members and found that once in the organization they were good co-operators. The chief difficulty had been to get them all to join up. There were whole communities of Japanese and though they were being legislated against in respect of the holding of land, the court had held this to be illegal. The Japanese could not become naturalized but when the second generation became of age they, being born in the United States, were American citizens.

Mr. W. A. B. Paull, of Little River, asked some question bearing on the Comox Creamery and Mr. Oliver's answer was that a retail store should not be carried on in connection with the Creamery if the latter had to be responsible for the financing of it. One branch should not have to carry another. Mr. Hurford also replied.

Despite the bitter coldness of the weather the attendance was all that could be desired. Before the meeting closed the chairman asked the audience to show their appreciation of Mr. Oliver's coming by a clap of the hands. This was done spontaneously and the meeting broke up.

New Car Service
Car for Hire Day or Night
Phone 24 or 100
Cumberland Hotel
Ask for Charlie Dalton

DR. R. P. CHRISTIE
Dentist
Office and Residence: Willard Block. - 'Phone 116.

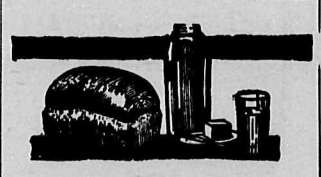

BREAD!
Do you eat it for lunch with fresh fruit and milk?
Or do you eat other less nourishing foods?
The way you feel is a matter of the kind of food you eat.
Natural foods are the best.
Bread is nourishing.
Bread with milk and fruit is delicious.
Eat right and feel right.
Bread is your Best Food—Eat more of it.
HALLIDAY'S BREAD
—is the Bread that Builds
THE NEW HOME BAKERY

Rough Boys Well Leathered

S. DAVIS, Dunsmuir Avenue
FAMILY SHOE REPAIRER

B. C. MUSICAL FESTIVAL COMMENCING MAY 29

(Continued from Page One)

final evening concert and prize distribution.

Complaints or protests must be made to the secretary in writing during the festival.

In those classes in which shields or cups are awarded, the shields or cups will be held by the winners until one month before the next festival, and not longer than twelve months in all. The winners of shields or cups must enter into satisfactory bonds for the safe custody, insurance and return of same within the prescribed limits.

Any choir winning a shield or cup three years in succession shall become the possessors of it, and the said shield or cup shall be placed in some vestry or other public place that the trustees of the church or society to which the choir belongs shall decide.

Entries for all classes except 18 and 19 must be received by the secretary, on the proper forms supplied, along with the amount of entry fees, on or before April 14, 1923. Late entries up to April 30, 1923, may be made on payment of an extra fee of $1. Entries for classes 18 and 19 close on April 30, 1923. Absolutely no entries received after this date.

All pieces submitted for the composition section must be plainly written upon manuscript music paper. The name and address of the competitor is to be inscribed upon a piece of paper attached to the composition, and not written upon the latter. The committee reserves the right to have the successful competition performed at the festival, but the copyright will remain the property of the composer.

Immediately the entry list is closed the committee will decide the order in which the classes will be taken, and ballot for the order of competing, but they reserve the right to alter the order if necessary. The order of competing will appear in the official programme. Competitors must be ready to compete fifteen minutes before the time set in the official programme.

In the event of entries in any class being numerous, the committee reserves the right to appoint additional adjudicators.

No person shall be allowed to compete in more than one entry in each class. This does not apply to classes 18 and 19.

TELEGRAM FROM A. W. NEILL, M. P.

The following telegram was received from Mr. A. W. Neill, M. P., dated Ottawa, Feb. 9, by Mr. Thomas Graham:

"Please convey my deepest sympathy to relatives of those lost in your great disaster. I trust a number may be rescued alive."

T. WHERRY
TAXIDERMIST & TANNER
Send for price list of work—mounting heads, etc.
629 Pandora Ave., Victoria, B. C.

ELECTRIFY
RADIO HEADQUARTERS
Our sets are receiving upwards of 3500 miles. Call and "listen in."
We are agents for the famous White Cap Electric Washer. Sold on easy terms.
ELECTRICAL CONTRACTOR
DEALERS
THE PIKET ELECTRIC
PHONE 164 COURTENAY

Go To The
Royston Motor Co.
For
REPAIRING, OVERHAULING, ACCESSORIES
GOODYEAR TIRES, GASOLINE AND OIL
A. J. EDWARDS - - - - Royston
Phone 134M Courtenay Exchange

SHOES FOR MEN
REGAL
FLORSHEIM
LECKIE'S
From
$6.85
Boys' and Girls' Boots, heavy soles, Per pair **$4.50**
Women's Pumps or Oxfords, Per pair **$3.95**
Children's Lace Shoes and Straps, in patent or kid, from per pair **$1.75**
Modern Shoe Co.
COURTENAY, B.C.

WINDOW SHADES
Are what you will soon require to protect your carpets and curtains from the sun. We have them in 24, 27, 36, 37, 41½ and 47½ inch widths. Odd sizes made up without extra charge. See them at
Jeune's Furniture Store
Opposite the Double Arrow Sign.
PHONE 144 COURTENAY

STAR LIVERY STABLE
ALEX. MAXWELL, Proprietor
Autos for Hire. Coal and Wood Hauling given very prompt attention. Furniture and Piano Storage if desired.
Phones 4 and 61 Cumberland, B. C.

A GIVE AWAY
Half way between Courtenay and Cumberland, one and one-half acres, practically all cleared, with four-roomed house, new, not finished inside, and large attic.
About 15,000 feet of lumber, 1,400 feet brick, and 13,000 shingles.
Good Range, cost $64, Linoleum and other effects.
Never-failing spring water.
Cleared black loam soil adjoining at $200 an acre.
F. R. FRASER BISCOE
The Whole at a Sacrifice, $1,200 Cash. Owner Leaving District.

Moir's High Grade Chocolates
FRESH STOCK ALWAYS ON HAND
New shipments of these high-grade confections arrive every two weeks, ensuring fresh goods all the time.
Henderson's

WE TAKE CARE OF YOUR BATTERY
We see that they are charged and in good working order, and deliver to you when you want them. Our Batteries are standard and give complete service to car owners and others who must have a Battery that is dependable. Also Dry and Wet Storage at
CUMBERLAND GARAGE
A. R. Kierstead, Prop.
Third Street Cumberland

7 Acre Blocks
Some choice 7-acre blocks on sea-front and Island Highway. Excellent soil, close to Royston.
$150.00
On Easy Terms
8 acres, 2 cleared, small house, well, etc. Good soil. $1,000 cash.
Also other small farms.
Apply
F. R. Fraser Biscoe
PHONE 64 COURTENAY

JOS. DAMONTE
GENERAL DELIVERY
Coal, Wood and Goods of Any Kind Delivered to All Parts of District.
ASHES REMOVED
MODERATE CHARGES
TELEPHONE 53 TELEPHONE
or Leave Orders at Vendome Hotel.

CITY MEAT MARKET
For Best Quality
BEEF, VEAL, MUTTON AND PORK
Fresh and Cured Fish
HOTELS AND CAMPS SPECIALLY CATERED TO
Our Motto:
"QUALITY AND SERVICE"
W. P. Symons - Proprietor

MISS BIRD
Ladies' Tailor and Dressmaker
Telephone 123 27 Camp
Cumberland, B. C.

Nervousness
REMOVED BY CHIROPRACTIC
At Clarke's Residence.
Hours: Any Day Between 4 and 5 p.m.
E. O. HAUKEDAL, Chiropractor.

Campbell River, B. C.

FREE DRAWING

Saturday, March 31st

Complete Long Distance Radio Set

One Ticket FREE with every $2.00 Cash purchase (30 days equals cash)

ASK FOR YOUR TICKETS AND KEEP THEM

Campbell River Trading Co.

Listen to our FREE CONCERTS Wednesday and Saturday Evenings from 8 to 9.30

The Friend O' Man--The Dog

Compiled by a Well-Known Fancier From Observations Of English Experts

Airedale and Welsh Terriers

Somewhat similar dogs these. Taffy may be classed as the Airey one's brother since he can only get about twenty pounds to the other's thirty-five or forty-five. Both have tan markings with an almost complete covering of dark grizzle or black for preference. The characteristics of these dogs are similar to those of many of their brother terriers. A good dog should possess a flat skull, with a long straight muzzle, strong jaws, small ears, chest deep but not wide, and powerful quarters; his legs should be plumb straight.

The Irish Terrier

He comes of a fighting breed, but is a very companionable sort. Self red or wheaten are his colors. Slightly larger than the Fox Terrier, he reaches as much as twenty-four pounds, but his chief points are somewhat similar to those of the Fox Terrier except that his body is much more racy and expression has more "devil" about it. He is a good dog for town or country, but must have plenty of exercise to satisfy his Hibernian spirit.

The Scottish Terrier

A stockily built little fellow who is, in the language of the day, "a bit of a card." He is a little inclined to have his own way; all round is a wondefully affectionate and interesting pal. Weight should be about eighteen pounds, not more; height ten to twelve inches. His range of colors are grey, brindle and black. His head should be long, eyes small and dark, ears sharp pointed. His coat is harsh and very dense; forelegs straight.

UNION HOTEL

OPPOSITE RAILWAY STATION

First Class Accommodation. Heated throughout by electricity.

WILLIAM JONES, Proprietor

ROMANCE!

By R. St. Christie

This is how it happened. They had met at an A. B. C. Tea Shop where they were both having lunch. She had left her purse at the office and he came to the rescue. Of course, they met again—they always do. On Sunday he took her up the river and afterwards they had sat down on the bank and talked—talked of themselves and life.

They had tea at Richmond. And it was there that he suddenly realized how sweet she looked. How soft and misty her hair was and how bewitching her mouth looked when she said "Oh!" with the soft light of the shaded lamp upon her white throat and neck. He noticed that she had a fascinating little dimple.

Going home he kissed her. Not once but many times. Really she was the most kissable girl he had ever met *before in his short life. He couldn't* go to sleep for a long time for thinking of her.

At the office next day she seemed happier, and her answer to herself was "It's the Spring!"

He saw her many times after that. Often he would have queer feelings inside. Sometimes he couldn't understand them, as if he must laugh and shout when he felt the wind blow, and sometimes he felt as if the world were an empty disappointing mockery, or it may have been indigestion. He happened to be rather poor, you see, that is in the way riches are counted in this world. Anyway they became very friendly and he told her all his hopes and ambitions and what he meant to do and then of what "they" would do. Sometimes he fancied she smiled. He didn't like that and would say so and then she would kiss him. He liked that.

It was on Saturday evening they were having supper in one of those obscure restaurants that have those discret little seats in them, where the orchestra is never boisterous and the lights shaded. They did not need food, but they did need each other's company; and it was at the coffee stage when the waiter had discreetly withdrawn that he told her. She had known all the time what he was going to say and yet somehow it surprised her. He hadn't meant to tell her yet —because he was only just starting life and had yet to make his way. But it was Springtime and the little puffs of wind that were soft and kindly and the freshness and the magnetism of it *all had entered into his soul. He had* to tell her. She smiled. She looked very fascinating when she smiled, displaying an even row of little white teeth.

And then she pointed out that it wouldn't do. That if they did they would probably have to live in quite a tiny house in perhaps a not very desirable neighborhood, or even rooms. She would have a new Spring hat once in three years and he would have to give up his favorite brand of cigarette. They would have to decide whether they should have a little supper out or buy a new door mat for the front door, and after a time it would always be doormats, and besides, although she was really very *fond of him, she* didn't really—well, she didn't quite know. He was an awful dear, but, well, just but—she told him. And then he laughed and she was glad because she thought he would really have cared.

So after seeing her home they parted — for always — she smiling and happy, humming a little tune from the "Mikado," and he miserable, with the eyes that saw nothing.

A passing taxi bespattered him with mud.. He did not mind, in fact he rather liked it, it made his misery more poignant. It fitted in with his mood, and as if to sympathize the rain fell in big drops, and the wind, that in the earlier part of the day had been soft and gentle buffeted him as he turned the corner. The rain fell faster. He had brought no top coat. Soon he was wet through. And this is "Romance!"

McBRYDE'S BAKERY

TRY McBRYDE'S QUALITY BREAD.

THE PREMIER LOAF OF COMOX DISTRICT

COURTENAY PHONE 154 TEA ROOMS

FOR

WINDOWS, DOORS, FRAMES, INTERIOR TRIM AND GENERAL FACTORY WORK

Write For Prices to

THE MOORE-WHITTINGTON LUMBER CO., LTD.

Office 2620 Bridge Street, Victoria, B.C.

Royston Lumber Co.

MANUFACTURERS OF

ROUGH AND DRESSED LUMBER

Slab Wood (double load) $4.50

Wm. Douglas

FOR

Hay, Grain and Poultry Supplies

ALL KINDS OF FERTILIZERS

Leave Orders at

Tommy's Hardware Store

The Farmers' Produce Store

"Where Quality Counts."

MEATS, POULTRY, FISH AND VEGETABLES.

Telephone 143. P.O. Box 162

COURTENAY, B.C.

Precious Secrets Revealed

Wonderful Book tells how to attain Longevity and Prosperity and to ensure Domestic Happiness and life-long Bliss, and Healthy Offspring.

No more groping—no more hoping! Mystery and conjecture changed to light and truth—Past theories brought to naught. Genuine knowledge relating to the Law of production and determination of sex, so long hidden from mankind, has at last been unearthed and is now yours to utilize for your own benefit.

"Science of Life"

SECRETS OF HINDU SEX-PHYSIOLOGY

The result of long research and much labor delving into ancient Sanskrit Writings, the sacred teachings of Hindu Rishis, whose devotion to philosophy imbued them with divine knowledge, which revealed to them the Science of Life and Mysteries of Sex.

The most remarkable work of our time. A book for those who want to know and should know. An infallible guide for the married and those about to marry.

Size 7½"x5", 230 pages, over 50 illustrations. Contains original Sanskrit texts with lucid, easily understandable English renderings together with highly interesting chapters on the Ancient Hindu Sciences of Palmistry and Physiognomy.

With this book disappointments in Love become things of the past

1st Edition sold within a month. 2nd Edition—50,000 copies just out. Book your orders TODAY with remittance to avoid disappointment as the demand is very great.

PRICE: Each book nicely bound 72c. Three Copies $2.00. Six Copies, $3.84. Twelve Copies, $7.04, post free.

THE MYSTIC CHARM COMPANY

Hindu Secrets Publishing Department

123, Lower Circular Road, Calcutta.

THROUGH SERVICE TO EUROPE OR EASTERN CANADA ON THE

CONTINENTAL LIMITED

Leaving Vancouver 7.45 p.m. daily.

Compartment Observation Cars.
Standard and Tourist Sleepers

Alternate Route via Grand Trunk Pacific Steamships to Prince Rupert and Rail Line

BOOKINGS ON ALL ATLANTIC SAILINGS

Canadian National Railways

Full Information—apply to E. W. Bickle, Cumberland

Did you ever "hold the line?" That is, hold the receiver to your ear for what seemed like hours, while someone you had called up looked up papers or other things to answer your enquiry?

When you are called by telephone and must take time to look up something, it is better to say "I will look it up and call you."

This little courtesy will not only prevent the caller from becoming impatient, but will release both lines for other calls.

British Columbia Telephone Co.

MANY OFFERS OF ASSISTANCE WERE RECEIVED BY COUNCIL

(Continued from Page One)

sympathy and for the generous offer of the Government to assist in alleviating distress and suffering sustained by bereaved relatives. Am taking matter up with the City Council tonight and will advise you later."

"W. Drennan,
"Vancouver, B. C.

"Please convey to the G. W. V. A. Command our sincere thanks for their kind offer of assistance and expression of sympathy. Will advise later if assistance needed."

"His Worship the Mayor,
"Nanaimo, B. C.

"Please convey to the citizens of Nanaimo our grateful appreciation of their kind message of sympathy in our dreadful calamity as transmitted in your telegram of even date. The injured are progressing as favorably as expected."

"His Worship Mayor Tisdall,
"Vancouver, B. C.

"Please accept grateful thanks of the citizens of Cumberland for your kind telegram conveying sympathy and offers of assistance which are very much appreciated. Am taking matters up with City Council tonight and will advise you later. The injured are progressing as favorably as can be expected."

"His Worship Mayor Walkem,
"Ladysmith, B. C.

"Please convey to the citizens of Ladysmith our deep appreciation of your kind telegram conveying their sympathy to the bereaved relatives of the victims of our appalling disaster. The injured are progressing as favorably as can be expected."

The following letter was sent to the Hon. William Sloan, Minister of Mines, and the Hon. J. D. Maclean, Acting Premier:

"Further re my reply to your telegram offering on behalf of the Government to assist in alleviating distress and suffering caused by mine accident here yesterday. I am authorized by the City Council to say that they gratefully avail themselves of your immediate generous offer, and beg to submit the following for your information and guidance as to the extent of the aid we require.

"There are nine widows and thirty-one children of tender years left fatherless.

"Also there are five unmarried men dead, and four married men in the hospital.

"Re the above matter, I shall keep you fully informed.

"Yours truly,
"A. J. FOURACRE,
"City Clerk."

The following letter was sent to His Worship Mayor Tisdall, of Vancouver:

"Further re my reply to your telegram offering assistance on behalf of your city to the matter of providing food and clothing for the bereaved through mine accident of yesterday, or to open a public subscription. I am authorized to inform you that the City Council will gratefully avail themselves of your generous offer, monetary or otherwise.

"For your information there are nine widows and thirty-one children left fatherless.

"Also there are five unmarried men dead, and four married men in hospital."

On Behalf of Citizens of Cumberland

The City Council extend to the unfortunate families who have suffered so irreparable a loss by the mine disaster of Thursday last, their heartfelt sympathy.

The Council is prepared to render all possible assistance towards alleviating the distress and suffering resulting from such an appalling disaster.

The following telegram was received on Saturday from Hon. William Sloan, Minister of Mines:

"Re Cumberland disaster and Government assistance. Would state that John Baird, Government Agent, has been authorized to provide for relief of immediate distress. Please confer with him in regard to this matter."

Lieutenant-Governor Nicol's Offer

The following telegram was received by the Mayor from the Lieutenant-Governor:

"Greatly distressed to learn on my return to the city the tragic and pathetic details of the appalling catastrophe at No. 4 mine. Please convey to the people of Cumberland my heartfelt sympathy for them in this hour of anguish, and assure them that if there is anything I can do to assuage their grief or relieve their necessity I shall be only too glad of the opportunity to do so."

The following reply was sent by Mayor Parnham:

"On behalf of the citizens of Cumberland, and the bereaved families of those who perished in the terrible mine disaster, I beg to express our grateful appreciation of your Excellency's kind telegram of sympathy in our trouble, and for your generous offer of immediate assistance.

"I have the honor to inform your Excellency that the immediate needs of the bereaved families have been promptly relieved by the Canadian Collieries (Dunsmuir) Limited, and the various fraternal orders of the city, and, in addition, the Government, through their legal agent, Mr. J. Baird, have placed a fund at the disposal of distressed families, so for the present, I am glad to say there is no acute distress.

"A copy of your Excellency's kind telegram has been supplied to each bereaved family, and your kind sympathy is deeply appreciated."

The following telegram was received on Thursday from F. S. Gay, City Clerk, Merrit, B. C.:

"Will financial assistance for sufferers from explosion be acceptable? Wire collect."

Mayor Parnham sent the following reply:

"Please accept our thanks for your offer of assistance as per telegram to hand. Monetary help will be appreciated to create a fund for the raising and educating of the orphans left by this regrettable disaster. The immediate needs of all have been taken care of by the Canadian Collieries (Dunsmuir) Limited, and the various organizations of the town and the Provincial Government."

FATAL ACCIDENT ON I. T. RAILROAD TRACK

Andrew Ingram Dies as Result of Falling in Front of Speeder at Sharp Curve.

Andrew Dean Ingram, a well known logger in the Campbell River district, died in the Campbell River Hospital early Saturday morning. His death was due to injuries received on Friday evening when he was run over by a speeder of the International Timber Company, about one and a half miles from the crossing at Campbellton.

It seems the unfortunate man had fallen over the track just as the speeder was rounding the curve. Mr. Jennings, in charge of the machine, accompanied by Mr. Ed. Johnson, did not see the man until it was too late to prevent the accident. Quickly stopping the speeder both men rushed back to where the unfortunate man lay. Placing him on the speeder they rushed him to the crossing where he was rushed by car to the hospital. Dr. Shaw was immediately summoned and everything possible was done for the injured man, but to no avail. He passed away early Saturday morning.

The coroner's jury brought in a verdict of unavoidable accident with no blame attached to anyone.

The late Mr. Ingram was in the employ of the Seymour Logging Company last year as boom man. He was highly respected by all residents of Campbell River. His sudden death caused great sorrow. He leaves to mourn his loss his mother, now living in Wisconsin, and two brothers, both of Washington.

The remains were taken to Sutton's Undertaking Parlors, Courtenay, pending word from his relatives.

CARD OF THANKS

Mr. and Mrs. Robert Dunsire desire to thank all friends for their many kind expressions of sympathy and floral tributes, also the Lady Foresters and the members of the A. F. and A. M., Cumberland Lodge No. 26, for their kind expressions of sympathy and floral tributes received in the sudden and sad bereavement of their brother.

The wife and son of the late William Whitehouse hereby wish to express their sincerest appreciation for the many loving kindnesses extended to them in their recent bereavement.

Mr. and Mrs. John Frelone and family wish to thank the many friends for their kind words of sympathy and floral tributes during their recent bereavement.

The brothers and sisters of the late David Sommerville wish to express their appreciation of the many floral tributes and kind words of condolence in their recent sad bereavement.

Mrs. M. Mitchell and family wish to express their sincere thanks for the many kind words of sympathy and for the many floral tributes offered in the recent sad bereavement of her son, William.

Mrs. Norman Huby wishes to thank the many friends for the kind words of sympathy and for the beautiful flowers sent in her recent sad bereavement in the loss of her husband.

Mrs. Robert Smith wish to thank the many friends for their kind expression of sympathy in her recent sad bereavement.

Brew a cup of Celery King
'a "tea" of Nature's own herbs and roots,—the finest laxative and blood purifier you can get. It gently cleanses the system of all impurities, banishes headaches, etc. 30c and 60c packages, at druggists.

A Croupy Cough
brings dread to the mother's heart. For safety's sake, keep a bottle of Shiloh, the old time remedy, at hand. A very few drops makes the cough easier at once, and taken regularly gives complete relief. 30c, 60c and $1.20. All druggists.

SHILOH FOR COUGHS

CAMPBELL RIVER NEWS

Returned Soldiers' Banquet and Dance

A very enjoyable evening was spent last Saturday at Social Hall, Gowlland Harbor, Valdez Island, when a banquet followed by a dance was given by the returned soldiers of the island. An exceedingly large crowd, among whom were many from Campbell River district, were in attendance. Music was furnished by the local three-piece orchestra.

* * *

Undergoing Operation

Mr. Moss, a returned soldier of Gowlland Harbor, was admitted to the Campbell River Hospital last Saturday where he will undergo an operation, resulting from a wound received while in France.

* * *

A very enjoyable dance was held last Saturday at the Lilleland Pavilion. Music was furnished by the Courtenay Orchestra.

SALE OF WORK

The Ladies' Aid of Grace Methodist Church will hold a sale of work on March 28. Further particulars will be announced later.

Salmon Arm, B. C.—The cost of sidewalks by day labor has proved to be less than the tenders of contractors.

Buy at Gordon's

Campbell's Soups, Per tin	15c
Horse Shoe Salmon, per tin	25c
Swift's Premium Ham, by the piece, per lb.	37c
Swift's Empire Bacon, by the piece, per lb.	33c
Pure Lard, 5 lbs. for	$1.00
Sugar, 10 lbs. for	89c
Corn on Cob, Per tin	30c
Quaker Oats, per carton	29c
Tomatoes, 2½s, Per tin	17c
Corn, first quality, Per tin	15c
Old Dutch Cleanser, Per tin	10c
Fels Naptha Soap, Per carton	85c
Sunlight Soap, Per package	25c

WE CATER FOR CASH BUSINESS

Gordon's

PHONE 133

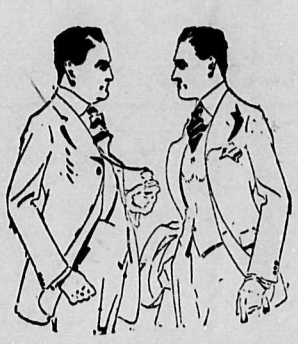

Our New Spring Patterns

Have arrived. Make your selection early and avoid disappointment.

Ladies' Suede and Satin Shoes in brown, black or grey. Everything for the rainy days in the woods.

J. McLEOD
Courtenay, B.C.

UNION TAILOR
U. WATANABE.
Ladies' and Gents' Fashionable Tailor
Cleaning and Pressing
P.O. Box 43 - Cumberland

W. T. GOARD
PIANO TUNER
Factory Experience
Leave Orders at Marshall Music Co., Cumberland and Courtenay.

Theed Pearse
BARRISTER & SOLICITOR
NOTARY PUBLIC
Union Bay Road
COURTENAY, B. C.

MERVILLE NEWS

A quiet wedding was solemnized last Monday in the English Church, Sandwick, when the daughter of Mr. and Mrs. J. Hodgins, was united in marriage to Mr. S. H. Smith, of Merville. Mr. and Mrs. Smith are spending their honeymoon in Victoria.

* * *

Mr. L. Clifford has again increased his stock by several head of Jerseys.

* * *

Mrs. A. Currie and daughter Violet, accompanied by Mrs. E. J. Pearce, are spending a short visit in Vancouver.

* * *

The large float of Messrs. Wm. Moore & Co., was destroyed during one of the recent storms.

* * *

Mrs. R. H. Shaw entertained a number of young people to a jolly party last Thursday, the occasion being the celebration of her daughter Phyllis' birthday. A very merry time was spent by all. Those present were: Jack and Agnes Barr, Jack and Violet Rodie, Jack, Jim and Jennie Egan, Dennis and Violet Currie, Polly and Jessie Pearse, Mickey and Phyllis Mitchell and Miss Jean Ker.

Car For Hire
at Reasonable Prices
Phone the Cumberland Poolroom
Phone 141
Ask for Geo. Mason.

Cumberland TAILORS
SUITS MADE TO ORDER.
Pressing - Cleaning - Repairs
Telephone 1. - P. O. Box 17
CUMBERLAND, B. C.

SECOND-HAND FURNITURE
Comox Exchange
Courtenay, B.C.

P. P. HARRISON
Barrister and Solicitor
Notary Public
CUMBERLAND - - B. C.

Elliott Totty
M.R.A.I.C., B.A.
ARCHITECT
609 B.C. Permanent Loan Bldg.
PHONE 2313 VICTORIA, B.C.

Car For Hire
At Reasonable Rates
Phone the Cumberland Poolroom
Phone 141
Ask for Geo. Mason.

Royal Candy Co.
Give Us a Trial.
ICE COLD DRINKS OF ALL KINDS.
HOME-MADE CANDIES AND CHOCOLATES.
LUNCHEONS SERVED. SERVICE THE BEST.
PHONE 25. CAR FOR HIRE. PHONE 25

NOTICE

CITY OF CUMBERLAND

Municipal Trades Licenses are now due and payable at the City Clerk's Office in the Council Chambers.

Hours: From 10 a.m. to 12 noon, and 3 p.m. to 6 p.m.

All owners of dogs are requested to call and pay license and receive tag.

A. J. FOURACRE,
City Clerk.

Latest Arrivals

New Ginghams

Very smart Plaid Ginghams in the wide widths have just arrived and are on view in two qualities, one is a good strong woven material suitable for all kinds of ladies' dresses, bungalow aprons, girls' dresses and rompers. The price is very reasonable when you consider the quality.
Per yard ..... 40c and 45c

New Crepe Cloths

Our first shipment of this most serviceable material has arrived and although all the shades are not in stock we have the following colorings: Pink, sky, blue, brown, white, old rose, Copen, blue, rose, maize. The others are expected any day now and our new reduced price on this line is, per yard 35c

Navy Serge

During the past two weeks we have had a regular run on our leader in Navy Serge which has appealed to so many as being extra good value, and at a really reduced price. The width is 54 inches, the weight is a heavy well woven guaranteed all wool Serge.
Our Special Price is, per yard $1.95

All Wool Navy Serge, 52 inches wide, suitable for girls' dresses, skirts, jumpers, etc., at a really saving price of, per yard $1.25

New Spring Hats

Although it seems like rushing the season yet, we find that already quite a few enquiries have been made to see some of our new models in Spring Hats, and after having seen them a considerable number of sales have resulted. We invite your inspection of this early shipment. The general opinion is that the Hats are really prettier than usual and more than reasonable.

BE yourself, but be your best self. For this isn't a go-as-you-please season by any means; the deceiving simplicity of the mode unfeelingly reveals every blemish of your figure you have not recognized and concealed with clever corsetry. Let us tell you something of the artfulness of the Type Corsetry that Gossard artistry created.

* * *

Arrival of New Ginghams

J. Sutherland
DRY GOODS
& GENT'S FURNISHINGS

PERSONALS

Mr. Robert and George Sommerville arrived from Vancouver last week-end to attend the funeral of their late brother, David Sommerville.

* * *

Mrs. H. Biggs and son Everett, are visiting Mrs. Biggs' parents, Mr. and Mrs. W. McLellan, of this city.

* * *

Mr. P. Garrich, of Vancouver, visited town this week.

* * *

Mr. and Mrs. Edward Williams, of Coalmont, attended the funeral of the late David Sommerville.

* * *

Mr. and Mrs. J. A. Knight, of Ladysmith, attended the funeral of the late Robert Smith last week-end.

* * *

Mr. and Mrs. B. Davis, of Nanaimo, are visiting Mr. and Mrs. Thomas Robinson.

* * *

Mrs. R. E. Frost returned from Victoria Tuesday evening.

* * *

Mr. James M. Savage, General Manager, Canadian Collieries (Dunsmuir) Limited, of Victoria, arrived in town Wednesday evening.

* * *

Mr. W. S. Wilson, of Lever Bros., Vancouver, visited town this week.

* * *

Mr. and Mrs. M. Hemingson, of Victoria, arrived in town, last week-end to attend the funeral of the late William Mitchell.

* * *

Mr. T. R. Spruston, District Superintendent, Canadian Collieries (Dunsmuir(Limited, of Ladysmith, returned to that city on Tuesday.

* * *

Mrs. John N. McLeod, of Courtenay, visited Mrs. Wm. Merrifield, here this week.

Mr. S. Morrison left for Nanaimo early in the week, having been transferred there by the B. C. Telephone Company.

* * *

Miss Edna Cawdell entertained a number of young people at the home of her parents in honor of her fourteenth birthday. A very pleasant time was spent in games and dancing, followed by dainty refreshments. Among those present were Irene Bates, Mavin Coombs, Margaret Richardson, Janet Damonte, Audrey Westover, Doris Waterfield, Victor Marinelli, Sam Davis, Norman Bateman, Reno Peretto, John Lockner, Charles Cawdell, Fred Cawdell.

Winnipeg, Man.—The city will spend $21,000 on sewers during the winter, so as to provide work.

RHEUMATISM

BANISHED BY CHIROPRACTIC

See Me at Clarke's Residence, Near Union Hall, Any Day Between 4 and 5 p.m.

E. O. HAUKEDAL, Chiropractor.

CONTRIBUTION TO RELIEF FUND

His Worship Mayor Parnham received the following letter and enclosure on Wednesday from Mr. Thos. Graham:

"Enclosed herewith find Dominion Express money order for $25 which was today received from Mr. S. C. Stinson, Manager of McColl Brothers, Limited of 439 Railway Street, Vancouver, B. C., this to go towards the relief fund."

Mayor Parnham replied to Mr. Stinson as follows:

"Kindly accept on behalf of the sufferers in the recent disaster our grateful thanks for your kind donation of $25 sent through Mr. Thomas Graham, General Superintendent, Canadian Collieries (Dunsmuir) Limited. I can assure you that your generous help is greatly appreciated by the citizens of Cumberland and myself."

CANADIAN-JAPANESE ASSN. SYMPATHETIC

The following letter was received from S. Utsunomiya, of the Canadian-Japanese Association, Vancouver, by the Canadian Collieries (Dunsmuir) Limited:

"On behalf of the officers and members of the Canadian Japanese Association, I am instructed by the President, Mr. T. Ide, to express their most sincere solicitudes for the accident occurred in No. 4 tunnel, and beg to cordially request that you will please convey their deepest sympathies to the bereaved families of the victims and their friends."

MONEY SPENT ON CANADIAN HIGHWAYS

The report of the Chief Commissioner of Highways, Mr. A. W. Campbell, for the year ending March 31, recently issued, is full of interesting matter according to the Municipal Review of Canada.

One table that is quite interesting is the average cost per mile of the work done in the different provinces. It is, briefly, as follows: Ontario, $22,113; Nova Scotia, $11,007; Quebec, $10,354; British Columbia, $8,654; Manitoba, $4,549; New Brunswick, $2,383; Prince Edward Island, $1,781, and Saskatchewan, $1,205; Alberta not having taken up the work.

The provinces using bituminous macadam are New Brunswick, Nova Scotia and Quebec; while Ontario used a good deal of asphaltic and cement concrete.

The report was issued apart from the other portions of the report of the railway commissioners, so as to increase the interest in roads.

ADVERTISEMENTS WITH A MESSAGE

Advertising sometimes goes beyond the mere pushing the sale of goods, and carries a message for the good of the community. This is very evident in the publicity of the Montreal City and District Savings Bank. The idea is evident in their annual artistic calendar, where the message is to "Employers and Employees," as follows: "Let us work in harmony and save and we need not fear the dark days of commercial depression and unemployment. The blessings of thrift will protect our homes."

SPECIALS FOR THE WEEK

Juicy Oranges, per dozen	35c
3 dozen for	$1.00
Jams, 1 lb. glass bottles, per bottle	35c
3 bottles for	$1.00
American Sodas, per package	25c
Mixed Biscuits, 2 packages for	25c
Krinkle Corn Flakes, 5 packages for	55c
Finest Bulk Cocoa, per lb.	30c
2 lbs. for	55c
CANNED VEGETABLES	
Tomatoes, 2½ lb. tins, and Corn, 2 lb. tins—5 tins for	95c
Sliced Pineapple, per tin	25c
Corned Beef, per tin	30c
2 for	55c
Pacific Milk, 16 oz. tins 7 for	95c
King Oscar Sardines, 2 tins for	45c
Horse Shoe Salmon, 2 tins for	55c
Sunflower Salmon, 2 tins for	25c
Pilchards, ½ lb. tins, 2 for	25c
Corn on the Cob, per tin	35c
Marmalades, 1 lb. glass bottles, Orange and Grapefruit, per bottle	25c

WATCH OUR WINDOWS FOR PRICES AND BUY HERE WHERE YOU SAVE MONEY

Burns & Brown

B. & B. Grocery

PHONE 38—FOR SERVICE AND QUALITY

Auction Sales

AT COURTENAY

Instructed by Mr. Alex. Connell, "The Orchard," Courtenay, I shall on

WEDNESDAY, FEBRUARY 28, At 2 p.m.

at the home of the above, sell by public auction the whole of his valuable household furniture, etc., including:

Fumed oak extension dining table and six solid oak and leather dining chairs, these have been well cared for and are as good as new; Congoleum rug, 9 by 9; Davenport bed, book case, small tables, sideboard, small rugs, two good double beds complete, single bed and cot, both complete with spring and mattress; dresser with four large drawers and mirror, wash stand and two toilet sets, curtains and rods, Standard treadle sewing machine, chest of drawers, "Colonist" six-hole kitchen range, kitchen comfort table, rocking chair, three K-chairs, about 150 square feet linoleum, nearly complete set of the "Bleu de Roi" dinner service, meat safe, cooking utensils, quantity of home-made jam, sealers, wringer, three wash tubs, boiler, garden tools, and other articles too numerous to mention. Full particulars of—

AT CUMBERLAND

Instructed by Mr. R. E. Frost, Dunsmuir Avenue, Cumberland, I shall on

SATURDAY, FEBRUARY 24, At 1:30 p.m.

sell by public auction the whole of his exceptionally handsome furniture, etc., including:

Gerhard Heintzman piano in mahogany case, a beautiful instrument; Edison cabinet phonograph, the latest, cost $230; solid oak writing desk, golden oak sectional bookcase, fumed oak library table, solid oak extension table and 6 chairs, china cabinet, large carpets in splendid condition, handsome upholstered mahogany settee and rockers, expensive double and single beds with Ostermore mattress, Empress heating stove, 3-burner oil stove, camp bed, rugs, McClary kitchen range, Singer sewing machine with motor, new refrigerator, curtains, large quantity of crockery, beautiful ornaments and pictures, household supplies and many articles too numerous to mention.

This is an exceptional opportunity to acquire something really good for your home. Any information gladly furnished by the auctioneer.

E. FELIX THOMAS

Auctioneer — Phone 151
All Kinds of Insurance — Office: Booth Block, Courtenay
Notary Public — House Phone 24L

Stocktaking Is Over

We are now opening up new goods for Spring.

Tip top clothing for men, new samples just arrived and a large range to select from; made to your measure, fit guaranteed.
Price, per suit $27.50

Extra Pants $8.50

A nice range of Boys' Suits, all wool navy serge; all sizes, at $9.50

Boys' Grey and Brown Homespun Suits at prices that cannot be beaten, from.... $5.50

SHOE DEPARTMENT

Now showing a full line of Boys' School Boots, Leckie's Red Stitch and other well known makes. Priced at, per up, from $2.90

Girls' School Boots, made to stand hard wear. We guarantee satisfaction; we are able to do this as we do not handle inferior makes.

Men's Heavy Working Shoes; no extra charge for nailing, from $4.95

Men's Fine Dress Shoes, round or recede toes in brown or black calf, from $4.75

Ladies' Fine Dress Shoes in brown and black calf; good easy fitters at..... $4.95, $5.50, $6.50

Ladies' Strap Slippers in patent leather and dongola, priced from $4.90

HOSIERY DEPARTMENT

Hosiery Specials

50 pairs Ladies' Black Cashmere Hose, all wool, on sale at, per pair 85c

100 pairs Ladies' Mercerized Hose in black or brown, at, per pair 50c

Misses' and Children's Hose, from, per pair 25c

Model Clothing and Shoe Store

P. O. Box 343 — FRANK PARTRIDGE — Cumberland, B. C.