See "Two Lovers"

# Cumberland Islander

At the Ilo-Ilo This Week End

With which is consolidated the Cumberland News.

FORTY-EIGHTH YEAR 20 — CUMBERLAND, BRITISH COLUMBIA — FRIDAY, MAY 17, 1929. — SUBSCRIPTION PRICE: TWO DOLLARS PER ANNUM

Provincial Library Mar.1|27

## Cabinet Ministers Visit the District

The Hon. Wm. Atkinson minister of agriculture and Dr. Geddes, Lands Colonization Commissioner and Col. Latta of the Lands Settlement Board spent several days in the district last week investigating conditions in the Merville area, and returned to Victoria on Sunday afternoon.

* * *

The Hon. F. P. Burden, minister of lands will address the Courtenay Board of Trade at the annual meeting on Friday, May 17th.

## Cumberland Defeated By Nanaimo XI

### First Cricket Game of Season Featured by Excellent Bowling and Fielding.

The Cumberland cricketers journeyed to Nanaimo on Sunday to meet a team from the hub city in the first game ofthe season. Cumberland batted first, disaster soon coming to the locals. Dando went out early and he was followed in rapid succession by nearly every member of the team. Joe Idiens was playing brilliantly in an effort to bring the score to a decent total. It was not until Guy, the last man in, that the hope of the Cumberland team began to revive. It did not last long, however. Guy was hitting out at everything and managed to make 10 before being caught by Creagh. Joe Idiens carried his bat through for 16 after playing beautiful cricket. The whole side was dismissed for the small total of 31. Armstrong and Eccles shared the bowling, the former having 4 wickets for ten runs and Eccles four wickets for seventeen runs.

Goodall and Vernon-Jones started the bowling for Cumberland, being set a very hard task,and it was felt that Nanaimo would soon knock off the required runs. Unsworth went out to a brilliant catch by Carney off Goodall, Burns following immediately after to a doubtful l.b.w. decision. Unsworth had previously survived a big appeal for l.b.w. Runs were not coming any too fast for Nanaimo and Vernon-Jones brought a ray of hope when he cleaned bowled Emslie, following suit a few balls later by bowling Hines. A big feature of this inning was the real good fielding of the Cumberland players. They gave their bowlers excellent support with the result that Nanaimo were dismissed for 68 runs. Goodall had 3 wickets for 37 and Vernon-Jones had 6 wickets for 31.

The second innings of Cumberland was not very much better than the first , Joe Idiens went out early, being caught in the slips. In this inning Sam Boothman batted very well, being not out for 13 runs. The whole side was dismissed for 46 runs. Nanaimo went in to bat for their second attempt and did not take long to knock off the required runs. The whole side batted, however, making a score of 102, Joe Hines making 53 before being easily stumped by Hassel. Hines should have been caught out before he had scored 10, Guy and Hassell both going for the ball at the same time. Billy Burns, last year with Cumberland was out before scoring to a brilliant one-handed catch by J. L. Brown. Brown also distinguished himself with another catch in the long field, other good catches were brought off by Carney and Gough and taken altogether the fielding of the Cumberland team was remarkable.

The scores by innings were:

**Cumberland 1st Innings**

| | |
|---|---|
| J. Idiens, not out | 16 |
| C. Dando, b. Eccles | 0 |
| S. Boothman, c. Burns, b. Armstrong | 0 |
| S. Gough, run out | 0 |
| H. Hassell, run out | 0 |
| R. Goodall, b. Armstrong | 0 |
| J. Millburn, b. Armstrong | 0 |
| J. L. Brown, b. Armstrong | 0 |
| T. Carney, b. Eccles | 0 |
| J. Vernon-Jones, b. Eccles | 1 |
| G. I. Guy, c. Greagh, b. Eccles | 10 |
| Extras | 4 |
| Total | 31 |

Bowling: Eccles, 4 for 17; Armstrong 4 for 10.

**Nanaimo 1st Innings**

| | |
|---|---|
| Unsworth, c. Carney, b. Goodall | 22 |
| Burns, l.b.w., b. Goodall | 3 |
| Hines, b. Vernon-Jones | 17 |
| Emslie, b. Vernon-Jones | 11 |
| Eccles, c. Guy, b. Vernon-Jones | 0 |
| Creagh, c. Guy, by Goodall | 0 |
| Arnott, c. Guy, b. Vernon-Jones | 15 |
| Waugh, c. Millburn, b. Vernon-Jones | 0 |
| Wilson, run out | 0 |
| Armstrong, b. Vernon-Jones | 0 |
| Newberry, not out | 0 |
| Total | 68 |

Bowling: Goodall, 3 for 37; Vernon-Jones, 6 for 31.

**Cumberland 2nd Innings**

| | |
|---|---|
| Idiens, c. Arnott, b. Eccles | 2 |
| Dando, b. Hines | 9 |
| Hassell, c. Burns, b. Hines | 4 |
| Goodall, c. Waught, b. Hines | 1 |
| Gough, c. Emslie, b. Hines | 0 |
| Guy, c. Burns, b. Eccles | 1 |
| Boothman, not out | 13 |
| Carney, c. Armstrong, b. Hines | 3 |
| Millburn, b. Eccles | 5 |
| Vernon-Jones, c. Creagh, b. Eccles | 0 |
| Brown, b. Hines | 1 |
| Extras | 7 |
| Total | 46 |

Bowling: Eccles, 4 for 25; Hines, 6 for 14.

**Nanaimo 2nd Innings**

| | |
|---|---|
| Unsworth, c. Carney ,b. Gough | 13 |
| Burns, c. Brown, b. Millburn | 1 |
| Hines, stpd. Hassell, b. Goodall | 53 |
| Emslie, b. Idiens | 5 |
| Eccles, c. Millburn, b. Idiens | 6 |
| Wilson, c. Brown, b. Idiens | 2 |
| Creagh, stpd. Hassel, b. Dando | 0 |
| Waugh, c. and b. Dando | 0 |
| Arnott, l.b.w., b. Idiens | 0 |
| Armstrong, not out | 17 |
| Newberry, c. Gough, b. Goodall | 0 |
| Extras | 5 |
| Total | 102 |

Bowling: Gough, 1 for 17; Goodall, 1 for 25; Idiens, 3 for 25; Dando, 3 for 24; Jones, 0 for 6.

Bayview Milk Makes Better Babies. Try it once—that's all we ask. *

# B.C. Royal Commission On State Health Insurance And Maternity Benefits, 1929

—Photgraphed by Associated Screen News.

The members of the Royal Commission on State Health Insurance and Maternity Benefits, the first and as yet only ropal commission to be appointed by the Tolmie Government, are shown above as photographed at the Parliament Buildings, Victoria, the day of their organization meeting, May 9 last. They are, reading from left to right, Commissioner George S. Pearson, M.L.A., Secretary C. H. Gibbons (standing behind Mr. Pearson), Commissioner L. E. Borden, M.D., M.L.A., Chairman C. F. Davie, M.L.A., Commissioner J. J. Gillis, M.D., M.L.A. and Commissioner W. F. Kennedy, M.L.A. This commission was appointed by unanimous request of the Legislature as expressed by a resolution on the 1st February last, to make a thorough and up-to-date survey of the related matters of State Health Insurance and Maternity Benefits as possible factors of future public policy and legislation. Preliminary work of the Commission, in the collection and analysis of documentary data bearing upon the subjects of inquiry, in this province and elsewhere, is now going forward systematically; and during June the Commission will hold four initial public meetings. These are for the specific purpose of obtaining authoritative facts and figures as to employees' insurance and welfare service systems at present functioning as features of the domestic policies of the Consolidated Mining & Smelting Co. of Canada, Ltd., the Canadian Pacific Railway Company and the Canadian Collieries (Dunsmuir) Limited. The meeting will be held at Trail, June 10; Vancouver, June 13-14; Cumberland, June 17; and Nanaimo, June 18.

## Roe Prohibited In Trout Fishing

### Catch of Salmon Also Limited in Sport Fishing

The Fishery Regulations as appearing in the Canada Gazette of April 13th, 1929, contain the following provisions with reference to fishing for salmon for otehr than commercial purposes and the use of roe in fishing for trout:

11. In salmon fishing for other than comercial purposes, no one shall fish for, catch or kill in one day more than five salmon, nor shall the aggregate catch by all persons in any boat in any one day be more than ten salmon.

12 (d). While fishing for or catching trout in the waters of the Vancouver Island District, the use or possession of fish roe of any kind or of any compounds of fish roe and oil or other substance is prohibited.

## Colombo Here Month of July

### H. M. Light Cruiser Will Arrive at Comox, July 5th in Command of Captain C. C. Robertson, D.S.O., and Will Remain Until July 31st.

The Colombo will leave Victoria with H.M.C.S. Vancouver on May 25, to remain at Prince Rupert from May 27 to June 4. She will be at Nanaimo June 6 to 10; Ladysmith, June 10 to 14; Cowichan, June 14 to 18; Vancouver, June 18 to 29; Maple Bay, June 30 to July 2; Vancouver, July 2 to 5; Comox, July 5 to 31; Esquimalt July 31 to August 7.

Officers of the Colombo include Lieut.-Commander G. H. Warner, D.S.C.; Lieut.-Commander E. M. G. Boyle, Lieut-Commander G. F. N. Bradford, Lieut.-Commander C. D. Arbuthnot, Lieutenant E. I. R. Leighton, Lieutenant J. P. Ingpen, Engineer-Commander H. W. Smith, Lieutenant J. M. Godman, Captain R. J. Gunn, Paymaster-Commander M. M. F. Conde-Williams, O. B E.; Surgeon-Lieut.-Commander W. E. Heath; Surgeon-Lieutenant F. C. V. Scovill, M.R.C.S. L.R.C.P.; Sub-Lieutenant T. P. Goode, Commissioned Gunner A. E. A. Goldfinch, Commissioned Engineer R. Bath, Gunner W. Marjot Warrant Shipwright E. A. Cunningham, Warrant Engineer E. J. R Kirton-Vaughan, Schoolmaster T. P. O'Donnel and Paymaster J. Finlay.

Lieut. T. P. Goode, the sports officer of the Colombo has written to the secretary of the Cumberland cricket club stating that the team of the Colombo will be very pleased to arrange games with the local team during their stay at Comox. It is hoped that a game each week end can be arranged and anticipating such the Cumberland club has left the whole month of July open.

### MINISTER OF EDUCATION VISITS DISTRICT.

The Hon. Joshua Hinchcliffe, minister of Education, interviewed the Courtenay City Council and Courtenay Board of School Trustees on Saturday in the City Hall on matters affecting the finances of the Courtenay School Board. The minister also asked for suggestions with the idea of arriving at a more affable system of schol taxation for the province. The Honorable Mr. Hinchcliffe returned to Victoria on Sunday morning.

## Coal Production On Island Increases

### Decline Noted in Crow's Nest Pass

Victoria, May 14.—Coal production by the collieries of the province in the first quarter of the present year showed a substantial decline from that in the corresponding period in 1928 according to figures issued by the Department of Mines under authority of Honorable W. A. McKenzie, Minister of Mines. The total for the three months of January, February and March this year was 622,301 long tons compared with 686,145 long tons in the same period last year. The falling off is accounted for by the lesser output of the Crow's Nests Pass collieries where production was 201,980 tons compared with 274,669 tons in 1928, a decrease of 72,689 tons. Vancouver Island collieries on the other hand showed a slight increase of 3,547 tons the output this year being 351,398 tons as compared with 347,851 tons last year. The Nicola-Princeton District output also showed an increase, being 68,436 tons as against 62,902 tons last year.

Coke production, all from the Crow's Nest Pass Collieries, was 15,844 tons, compared with 18,456 tons in 1528.

Production by the various collieries of the island for the first three months as compared wtih that in the corresponding period in 1928 was as follows:

| | | |
|---|---|---|
| Canadian Collieries (D.) Limited | 153,896 | 141,431 |
| Western Fuel Corporation, Limited | 148,740 | 151,991 |
| Granby Consolidated M. S. & P. Co | 46,302 | 50,224 |
| East Wellington Co. | | 3,757 |
| Fiddick's Mine | 614 | 365 |
| Diamond Jubilee Mine | | 111 |
| Little Ash Mine | 1,666 | |
| Richardson Mine | 30 | |
| Lantzville Colliery | 150 | |

## Mother's Day Service at United

A very impressive service was held at the United Church on Sunday evening when the Canadian Girls in Training took charge to pay tribute to the best mother that ever lived, our mother. Beautiful bouquets of flowers were placed around the pulpit and organ, whilst on entering the church each person was presented with a white flower. Miss Kitty Prior, president of the senior group was in the chair. Miss Catherine Brown gave the reading lesson which was from first Corinthian, chapter XIII. Miss May Beveridge offered the prayer and a beautiful recitation entitled "The Quest" was read by Chrissie Robertson.

A very touching address entitled "Mother," pointing out her self-sacrifice for her loved ones, her trust and hope for them, her sympathy and her guidance to the noble and better things of life was effectively delivered by Miss Isabelle Brown. Miss Ivy Frew and Miss Edna Watson took up the offering. The choir was also composed of C.G.I.T. girls who sang two charming anthemns entitled "C. G.I.T. Hymn" and "Follow the Gleam" The evening service closed with the choir singing the "Litany of Thanks."

## Power Situation Discussed At Joint Meeting of District Councils and Boards of Trade

### RESOLUTION ADOPTED BY MEETING WILL BE SENT TO GOVERNMENT

As the result of a joint meeting of the Courtenay and Cumberland City Councils and Boards of Trade held in the City Hall on Friday afternoon, a strong resolution was adopted to be sent to the government protesting against the development of the power at the Campbell River Falls unless included in such development was provision for the utilization of the power in the district tributary to its source. The resolution, which had been prepared by the committee appointed at a former meeting, was, with a few minor changes, adopted and was as follows:

"Moved by E. L. Macdonald.

"Seconded by Ben Hughes.

"WHEREAS this joint meeting of the City Councils of Courtenay and Cumberland, the Boards of Trade for Cumberland and Courtenay and Comox District and representatives of Campbell River District desires to point out to the Provincial Government that , before making any grant of the Campbell River Power, the potential requirements of the district adjacent thereto should be first considered;

"AND WHEREAS this district has contributed very largely to the Provincial exchequer in past years with very little return (which contribution is likely to be increased rather than decreased during the next few years until the timber is exhausted;

"AND WHEREAS this district has contributed very materially to building up Victoria and the Lower Mainland by means of its natural resources to its own detriment and that, now, these natural resources are fast going it is absolutely necessary that they should be replaced by industrial development, and that, therefore, the Government, bearing in mind the foregoing, should insist that any grant of the Campbell River Power shall only be made conditionally on it being forwith developed;

"RESOLVED:

"That this meeting go on record concerning the applications now pending for the acquisition of water power at Campbell River and the Lakes, on the following points:

"FIRST. We are not concerned with the question of what particular Company acquires the power rights just so long as Canadian or British capital is given preference;

"SECONDLY. That the following factors be placed before the Provincial Government for their consideration:

(a) Adequate protection to prevent the imposition of power rates on any basis, except upon the basis of the amount of capital actually invested in the plant.

(b) The imposition of conditions which will guarantee the commencement and completion of the plant within a reasonable time, and the construction of an undertaking on a scale compatible with the horse power which it is estimated the water rights are capable of developing.

(c) And that no grant be made of such power unless there is written into the contract a definite pledge to establish important industries in the region of origin of the power to be developed, construction to be commenced by a specified and early date.

"AND FUDTHER that these bodies be given an opportunity of presenting their views and desires in connection with this important matter before such a Board, Commission or like authority having jurisdiction under the 'Water Act.'

"AND THAT a copy of this resolution be sent to the Honorable the Minister of Lands, to the Honorable the Premier of the Province of British Columbia, and to the local member of the Provincial Legislature, Dr. G. K. MacNaughton, M.L.A."

Mayor Pearse occupied the chair and after explaining the reason for the meeting and the aparent attitude of the City of Victoria in espousing the cause of the B.C. Electric, called upon Mr. W. P. McPhee, vice-president of the Courtenay Board of Trade. Mr. McPhee brought up the question of, first, the alienation of the land in this district, then the depletion of the timber resources and now the question of the granting of power rights. He said that if the B.C. Electric got this power and sold it at a reasonable rate over cost of development the district could attract industries and compete with the rest of the world. This power belonged to us and the people at the north end of the Island should have a say as to how it should be developed. We had everything else to attract industries and with power this district would grow into a manufacturing centre. Mr. McPhee asked if the rumored smelter was only a blind or did they really mean it?

Mr. Ben Hughes said that this was the last and greatest resource the district had and before the rights were granted they should make sure they were given something that would be of material benefit to the district. A promise was not sufficient. Written right into the contract should be specifieed industries and dates on which development of the industries should commence.

Mr. E. L. Macdonald took up the question of power costs. If the Campbell River development was tied up with the rest of the B.C. Electric development in the province the rates would be prohibitive in comparison with rates given in other parts of the Dominion.

Mayor Maxwell, of Cumberland, said that the development of this power was just as vital to Cumberland as to Courtenay. The more development that went on in the district the better it would be for all and Cumberland would be right behind whatever action was taken at the meeting.

Mr. R. C. Lang, president of the Cumberland Board of Trade, said that at Jordon River the B.C. Electric had a plant that was only producing half of what it was capable of producing. For that reason he did not think it was hardly possible if the B. C. Electric were to get hold of the rights to Campbell River they would think for years before taking their power from Campbell River to Victoria. He could not see where it would be of any advantage to them. We were all interested in the Island as a whole, but this district should certainly have the preference. Mr. Lang ventured the statement that this district would never be able to use all of the power which drew dissenting cries of "No, No" from those present. However, he did not think there was any fear of the power

(Continued on Page 2)

### ANNOUNCEMENT

**Cumberland on the Air**

Tune in on C.K.W.X., Vancouver, Friday night from 9 to 10.30. A trip from Nanaimo to Royston Beach and Cumberland. *

## Musical Treat By Victoria Organist

It is seldom that the people of Cumberland have the opportunity of listening to a musical treat like that which Mr. Jesse Longfield put on in the United Church on Monday evening in the nature of an organ and violin recital. Mr. Longfield, who is the organist in St. Andrews' Church Victoria, was assisted by Mr. Parks of Victoria, Mr. Searle of Courtenay and local talent. Mrs. Hewitt acted as accompanist to Mr. Longfield on the violin and Mr. Longfield acted as accompanist to the singers.

Mr. Longfield opened the recital with an organ solo, the following composing the evening programme:

Solo, Mr. Parks—"Dream of Paradise."

Violin Selection—Mr. Longfield.

Solo—Mr. Searle.

Organ Selection—Mr. Longfield.

Solo, Miss Henderson—"Absent."

Encore—"Beyond the Dawn."

Violin—Mr. Longfield.

Solo, Mr. Parks—"Babylon"

Organ—Mr. Longfield.

Solo, Mr. Goodall—"Roses." Encore—"Tommy Lad."

Violin— Mr. Longfield.

Solo, Mr. Searle—"Three for Jack."

Organ Solo—Mr. Longfield.

Solo, Mr. Parks—"The Plains of Peace."

## Successful Sale by Anglican W.A.

On Wednesday afternoon the Anglican W.A. held their annual bazaar in the Church hall. Owing to the rainy weather not as many turned out as was expected, however, something around $112 was realized. Tea was served froma long table, daintily arrayed with silver tea services and Spring flowers. During the first hour tea was poured by Mrs. Birch and Mrs. Treen, being relieved by Mrs. Mumford and Mrs. K. Brown for the remainder of the afternoon, the ladies of the W.A. assisting with the serving. Mrs. Parkinson and Mrs. Buttress presided over the home cooking stall and Mrs. Shortt and Mrs. J. R. Grey over the fancy work stall.

## Celebration Promises to Be Outstanding

### Committe in Charge of May Arrangements Report Everything Well in Hand; Other Features Added to Program

The committee in charge of the arrangements for the 24th of May celebration report everything in tip-top shape for the big time. Collections from employees and merchants have been exceptionally good with the result that two or three new items have been added to the programme. By popular request, a pole vaulting competition has been added, which is an open event, and for which valuable prizes will be given. Mr. W. McLellan kindly offered a cup for tennis to be competed for between the Public and High Schols. After some deliberation the 24th of May committee decided to add another cup, with the result that one cup will be played for by the High School and the other by the Public School. Just which cup will go to the respective schools has not yet been decided. This competition will be for mixed doubles and it is stiuplated that the finals be played on the new cement tennis courts, which are situated close to the sports ground on the afternoon of the 24th of May.

A soccer game will also be staged the same evening, on the completion of the regular sports, for which a valuable prize has been added. The shoot organized by the Cumberland Rod and Gun Club will probably be pulled off on the Saturday and Sunday, owing to the large number of members signifying their intention of competing. As was the case last year, the cricket game between Cumberland and Courtenay will be held on the "Y" ground, commencing at 2.30 in the afternoon.

The day's activities will be topped by a big free dance in the Ilo-Ilo. Everybody will be welcome at this dance as guests of the celebration committee.

## F. McKinnon To Do Research Work

Oregon State Agricultural College, Corvallis, May 16th—Findlay S. MacKinnon, son of A. McKinnon of Cumberland, British Columbia, is a candidate for graduation in technical forestry in June. He has attained an average of 89.

McKinnon has accepted a position with the British Columbia forestry service and will do research work on the reproduction of Douglas fiir on lobbed off areas. He has had three years of practical experience in the forestry service of British Columbia.

McKinnon is a member of the Bachelorsclub, XI Sigma Pi honorary fraternity in forestry and member of the honor council. He is president of the Forestry club and associate editor of the Annual Cruise, publication in forestry.

## Local Residents Are Bereaved

Funeral services for John M. Freaner, aged 68, of Wilson Creek, who died on Tuesday in the Shaughnessy Military Hospital, will be held in the Bell Funeral Parlors at 2 p.m. today. Rev. C. C. Owen conducted the services and interment made in the returned soldiers' plot, Mountain View Cemetery.

The deceased, a resident of British Columbia for twenty-one years, was born in Illinois, and resided in Burnably before moving to Wilson Creek. He served oversees with the 2nd Field Canadian Engineers. He is survived by his wife, two brothers in Illinois and one sister in Chicago.

Messrs. Jack and Joe Horbury and Miss Harriet Horbury of Cumberland, who went over to Vancouver for the funeral, are brothers and sister of Mrs. Freaner.

# The Cumberland Islander

PUBLISHED EVERY FRIDAY AT CUMBERLAND, B.C.

EDWARD W. BICKLE


## EXPORT OF SOLDIERS

A series of questions asked and answered in parliament the other day puts beyond question the serious exodus from Canada of highly desirable elements of the population. The explanation of the number of Canadians recorded as leaving this country for the United States is often given as due to the practice of aliens using the Canadian citizenship which they have acquired simply for the purpose of more easily moving across the border; but the figures given to parliament answering the questions now referred to cannot be disposed of by any explanation of this kind.

The question related to the present whereabouts of returned soldiers who are on the list for receipt of Canadian pensions, and for simplicity they were made to refer to the month of February in this year. They elicited the fact that there were in all 74,643 pension cheques mailed by the department in the month; and that of these 59,881 were sent to addresses in Candaa. Of the rest, 6,633 wen to addresses in the United States and 8,129 to addresses in other countries. The loss of citizens who had been soldiers or the surviving heads of families of soldiers, therefore had been nearly twenty per cent in the years since the war. This notwithstanding that in those years there has been more than the average of national prosperity. It may be, and indeed appears to be, tha tthe government now in power is contemptuous of ex-soldiers and their dependents and is not concerned with conciliating them as citizens; but people generally will be uneasy at the realization that our citizenship is being kept up by the naturalization of immigrants from Southern Europe to take the place of those whom the indifference of government is driving from the country —British Columbian.

## AN EXCELLENT OPPORTUNITY

THE voting of $100,000 by the trustees of the Carnegie Corporation in support of library extension in British Columbia as announced by Dr. N. F. Black, chairman of the British Columbia Library Commission, is a circumstance that should not be lost sight of by Fraser Valley communities. The Library Commission has worked hard on behalf of the interests of rural communities in British Columbia, and for a long time it appeared that their work would be ineffective so far as tangible results were concerned. The vote of the Carnegie Corporation however, places the commission in a position to continue its work in a very practical manner. A demonstration is to be conducted in some district within the province and the Fraser Valley is mentioned, among others, as being a possible choice.

The proximity of the Fraser Valley to the coast and offices of the Commission, the ease with which library vans may operate, and other advantages would appear to favor it as a choice, provided the people are desirous of participating in the benefits the inauguration of the library service would bring to them. Between $25,000 and $30,000 worth of books would be circulated and the experiment would be conducted over a period of five years.

Chilliwack has for some reason been without the advantages of a public library. Now would be an opportune time to make a real effort to at last have this service brought to the homes and to the young people of the district. —Chilliwack Progress.

* * * *

**Most people who have nothing to do make the mistake of doing it.**

## HEALTH SERVICE
of the
## Canadian Medical Association

**Questions concerning Health, addressed to the Canadian Medical Association, 184 College St., Toronto, will be answered personally by correspondence.**

### Is It Worth While?

Is it worth while for Canada to save $22,000,000 each year, which sum is a moderate estimate of the money value of the infant lives lost each year in this country?

It is difficult to place a money value upon human life, because, in the first place, it seems a cold and heartless thing to do. We rather resent the fact that anyone should think of our own children as having a dollar value. Then there are such human elements as mother-love expended upon a child which are beyond any measure of value.

If, however, we think of the question in an impersonal way, we do find certain interesting facts. It requires money to feed, house, clothe and educate a child. There is, as it were, an amount of money invested in every child. When the child grows to be an adult and begins to earn money, he then becomes an asset and to the extent that he earns more than is required for his bare living, he is paying dividends upon the money invested in him.

An eminent American statistician taking these points into consideration, has found that the value of a child at birth is over $9,000. This sum invested would bring in the money required to rear the child and the net income of his earning years.

Upon this basis which we believe is sound and reasonable, we find that the twenty-two thousand babies who die each year in Canada have an economic value of over $22,000,000. This represents a drain upon our national resources to an extent which justifies national consideration.

Public health work is not a matter of sentiment; it is essentially the expenditure of reasonable sums of money along certain established lines of proven value. Public health work pays a dividend far beyond what is paid on any other investment. At least one-half of the $22,000,000 now lost each year can be saved through providing the necessary public health services. Is it worth while?

Mr. E. L. McMillan, of Vancouver, was a visitor to Cumberland during the week and signed up several of the local merchants for a broadcast over CKWX this Friday. See announcement on front page.

**POWER SITUATION—Cont'd.**

being carried past their door without being given an opportunity of using it.

Mr. McCarthy, of Campbell River, thought the rights should be granted with a provision for immediate development but did not agree with the writing of specified industries into the contract. They should strenuously fight for their rights to be supplied with whatever power was necessary for industries in this district. He feared that criticism might delay the government in granting the rights to some one of the corporations applying.

With reference to the injury to Strathcona Park by reason of the daming of Buttles Lake. Mr. C. S. Wood said that the only difficulty in this respect would be that the Dominion Government would not take over the park as a national park if there was any power scheme or any strings attached to it.

The resolution was then gone over clause by clause and passed as above, with a committee composed of Mayors Pearse and Maxwell, and Messrs. P. L. Anderton, R. C. Lang and McCarthy, to see that it reached the proper authorities.

Mr. George Hinton, of the Canadian Utilities Corporation, was present at the close of the meeting and gave an interesting account of the fight going on for these power rights.


***Telephone job requires tunnel under city street***

**With the roar and rumble of heavy traffic constantly above their heads, telephone men have worked for five days, just beneath the crust of street paving at the intersection of Granville street and the Hastings-Pender lane, Vancouver, drilling, digging, and setting in place new ducts for telephone cable.**

**The telephone men tunnelled under Granville street rather than open up its surface and blockade Vancouver's principal thoroughfare.**

**Preparedness for the next 40 years is represented in the job as the additional facilities for telephone service provided by it are considered adequate for that length of time.**

**B. C. TELEPHONE CO.**

*You'll be enchanted*
*with these new Hosiery shades*

Holeproof's new spring shades are truly outstanding!—beautiful sunburns, beiges and blondes created in the heart of Paris by Lucile, famous stylist, attest to their correctness. Ask to see "Champagne" and "Creole," or "Blond d'Or" in No. 3000 EX. You'll be delighted with their distinction.

*Holeproof Hosiery*

No. 3000 Ex

$1.95

A beautiful full-fashioned stocking of pure thread silk—silk from toe to tip top, with inner lining of fine lisle in hem for added wear. All Lucile Paris shades are featured in this number.

Showing this week the newest styles in Ladies', Misses and Children's VOILE DRESSES priced at

**$1.50, $1.75, $2.75**

New Styles in Sport Blouses, Blazers and Skirts.

Campbell's



# Lumber

In every sorts of building materials.

MOULDINGS,
WINDOWS DOORS,
SHINGLES,
KILN DRIED FLOORINGS
AND FURNISHNGS.

WE DELIVER TO ANYWHERE IN SHORT NOTICE WITH REASONABLE CHARGES.

**Royston Lumber Co.**
**Limited**

**CUMBERLAND, B. C.**

PHONES { Night calls: 134X Courtenay
Office: 159 Cumberland.



*Automobile Side Curtains Repaired*
**SATISFACTION GUARANTEED**
*Also Harness Repairs*

**E. L. SAUNDERS**
**THE FAMILY SHOE REPAIRERS**



**STAR LIVERY STABLE**
**ALEX MAXWELL, Proprietor.**

Autos for Hire. Coal and Wood Hauling given very prompt attention. Furniture and Piano Storage if desired.

**Phones 4 and 61** **Cumberland, B.C.**


**CANADIAN NATIONAL RAILWAYS**
**"Continental Limited"**

Leaves Vancouver 9:50 p.m. daily through to Montreal via Kamloops, Jasper, Edmonton, Saskatoon, Winnipeg and Ottawa.

This train also handles through standard sleeper Vancouver to Duluth and Chicago. also Vancouver to Vernon, Armstrong and Kelowna making boat connection for Penticton. All-steel equipment consists of standard and tourist sleeping cars, dining car and compartment-library-observation-buffet car equipped with radio.

Tickets issued and baggage checked through. t-f.

**Canadian National Steamships**

SS. "Prince George" leaves Vancouver 8:00 p.m. every Monday for Powell River, Ocean Falls, Prince Rupert, Anyox and Stewart.

SS. "Prince Rupert" leaves Vancouver 8:00 p.m. every Thursday for Powell River, Ocean Falls, Prince Rupert, Anyox and Stewart.

SS. "Prince Charles" operates on fortnightly schedule from Vancouver to Queen Charlotte Islands.

Tickets issued and baggage checked through. t-f.

**CANADIAN NATIONAL RAILWAYS**
**"Confederation"**

The "Confederation" resumes service May 21st operating on fast schedule Vancouver to Toronto, leaving Vancouver daily at 10:30 a.m. via Kamloops, Jasper, Edmonton, Saskatoon, Regina, Brandon and Winnipeg. Early morning arrival at Toronto ensures connection with morning trains to all parts of Ontario.

All-steel equipment consists of standard and tourist sleeping cars, dining car and compartment-library-observation-buffet car equipped with radio.

Tickets issued and baggage checked through. t-f.

**CANADIAN NATIONAL RAILWAYS**
**Personally Conducted Triangle Tour**

The fourth annual personally conducted triangle tour of British Columbia will leave Vancouver 9:00 a.m. July 22nd. All expenses included, total cost $110.00.

This is an ideal holiday as entire journey from Vancouver to Jasper Park and Jasper Park to Prince Rupert will be covered in daylight. Party will return from Prince Rupert to Vancouver by the popular SS. "Prince George." Varied entertainment at all stopover points. t-f.

Summer excursion fares to Eastern Canada and United States points on sale by Canadian National Agents, effective May 22nd. t-f.

Cumberland, May 14.—The Cumberland Literary and Athletic Association Cribbage Tournament was brought to a successful close during the past week after some very close and interesting play. The first prize went to the team of F. Covert and J. Davis while the second prize winners were Bobby Brown and Tommy Brown.

At the close of the play the winners had thirty-five games to their credit out of a possible sixty

Served by all
Relished by all
Endorsed by all

# Comox Jersey Ice Cream

Is the Best because it is the Purest, Richest and Tastiest

On Sale at your favorite Vendors

Manufactured by

**Comox Creamery Association**
**Courtenay, B. C.**



**Heavy Breed**

# Day Old Cockerels

**18 for $ 3.00**
**100 for $15.00**
**DAY-OLD PULLETS**
**25c Each**
Should be Good Layers

**W. A. B. PAUL**
Wedeene Poultry Farm
Comox



**GRAND PRIZE $25,000**

**$1000 WEEKLY PRIZES**

**MAIL THIS COUPON NOW!**

**RULES**

1. Every purchaser of a $1.00 Grouse Mountain Highway Community Spirit Ticket has an equal opportunity to receive one of the 30 weekly cash prizes.

2. Each week the prize winners shall be determined and the name and address of each prize winner published. These prize winners and the prize winners in each subsequent week for the duration of the campaign shall become eligible to receive the $25,000.00 Grand Prize.

3. Non-winners of the current weekly prize must purchase tickets during the succeeding weeks of the campaign until they win a weekly prize, if they desire to become eligible for the Grand Prize of $25,000.00.

4. The $25,000.00 Grand Prize shall be awarded to one of the Weekly Prize Winners at the end of the Greater Community Spirit Campaign.

5. A person purchasing more than one ticket will be eligible to receive a Cash Prize for each ticket purchased.

6. The following well-known men have accepted the responsibility of supervising the allotment of prize money:

Hon. W. C. Shelly, Vancouver, B.C.
W. Roy McIntosh, Man.-Dir. Kelly, Douglas & Company Limited
R. I. McDougall, member Grant & McDougall, barristers.
Dr. G. H. Worthington, President Vancouver Drug Co., Ltd.
M. H. Leggat, formerly Sec.-Treas. Wood, Vallance & Leggat, Ltd.
Donald McLeod, with Stewart & Welch, contractors.
Brenton S. Brown, President Greater Vancouver Publicity Bureau.

7. Each ticket you purchase enables you to drive your car over the famous Grouse Mountain Highway now, or at your convenience. You do not need to go to Grouse Mountain to win a Cash prize.

**Coupon Application**

Grouse Mountain Highway & Scenic Resort, Ltd.
440 Pender St. West, Vancouver, B. C.

Gentlemen: Please send me
1 Grouse Mt. Community Spirit Ticket ☐
2 Grouse Mt. Community Spirit Tickets ☐
5 Grouse Mt. Community Spirit Tickets ☐
I attach $1.00 (check / currency) for each ticket desired.

Name .....

Street .....

City .....

I understand each ticket entitles me to drive over the Grouse Mountain Highway once; also that each ticket makes me eligible to participate in cash prizes you are awarding in your Greater Community Spirit Campaign.

**$1 gives you an opportunity to win $25,000**

CLIP out this coupon, mail it in with $1.00 and you're in the running to receive a Grand Prize of $25,000. No red tape of any kind. Thirty prizes totalling $1,000 will be awarded each week. These prize winners become eligible to receive the Grand Prize of $25,000. Awards are made with absolute fairness by men of unquestionable integrity. Get your coupon in the mail right now.

**Grouse Mountain**
**Greater Community Spirit Campaign**

48

*"This used to be such a dull corner . . . Permalak certainly does brighten up the house."*

Color is so cheering in a room—the new colors—Permalak colors. A spot of one of the beautiful Permalak reds or yellows in a living room, a glint of orange in the hall, or a soft restful Permalak green in the bedroom.

There is a wide range of colors, every one of them rich and lustrous. You'll enjoy using them. So easy to apply. And they dry in no time.

B-H PERMALAK Brushing Lacquer

This little booklet "The New Art of Color in Interior Decoration" is yours for the asking. From your dealer or write direct to the company at Montreal.

BRANDRAM-HENDERSON

Alex. McKinnon

Wm. H. McLellan, Jr.

(Painter & Decorator Recommends and Uses B.-H. Products).



RILEY'S TRANSFER

Orders left at Henderson's Candy Store will receive PROMPT ATTENTION

David Hunden, Jr.

COAL — GENERAL HAULING — WOOD of all descriptions



Know!

The Delicousness of Waffles

ELECTRICALLY BAKED RIGHT AT THE TABLE!

Golden brown waffles—tasty, crisp and wholesome. . . so simple to make with a Waffle Iron such as this beautiful heavily nickeled, full guaranteed Manning-Bowman.

Price $14.50

sold by

Cumberland Electric Lighting Co., Ltd.



Red Top Relief Valves, $7 each

To Keep "Closed" Plumbing "Open"

This is a ½-in. valve for use on domestic hot water supply systems for relief of damaging pressures caused by ranges and tank heaters.

Approved

Both Red Top Relief Valves are approved by Underwriters' Laboratories, Inc., and by State and Municipal Bureaus of Water and Boiler Inspection.

CUMBERLAND AND UNION WATERWORKS CO. Limited

G. W. CLINTON, Managing Director.



Vancouver-Courtenay Transportation Co.

Telephone 144 Mill St., Courtenay

Agent in Courtenay: Mr. A. B. Ball

CLOSED WEDNESDAY AFTERNOONS ONLY

Service and promptness still our motto.

TOWING & FREIGHTING — REGULAR FREIGHT SERVICES

Powell River, Alert Bay and all Way Points every Tuesday.

Courtenay, Comox and Way Points every Wednesday.

Tugs and Scows for hire. Boats for charter.

Warehouses and Docks at Vancouver, foot of Bidwell Street, and Courtenay, B.C.


## ENGLISH SETTER IS MOST INTELLIGENT AND HARDY CANINE

The English setter holds a foremost place in the affections of all sportsmen, as well as showmen. Besides being a most useful intelligent and hardy animal, appealing to all dog lovers of whatever class or creed.

There is some difference of opinion as to his origin, but it is certain that he existed and was used and prized for his sporting proclivities as early as the fifteenth century. In the early days this dog was bred purely for sport and very fe wof the old English gentry and the farming class were without their brace of setters. It is also recorded that he was the first dog to be used for hawking.

The era of dog shows naturally effected a reformation of most breeds and the setter was the first to come under the showman's hand. About this time a well-known character, Laverick, who resided in a village in Westmorland,and who appears to have led a nomadic life devoted to setters and shooting for forty years, was responsible for the breeding of many fine specimens. He was a good sportsman and undoubtedly a marvelous judge of dogs, and for that reason was a most successful breeder of excellence of beauty.

**Llewellyn Setters**

About fifty years ago, R. P. Llewellyn took up the breeding of setters and eventually produced the strain that still bear his name and which is known the world over. In his efforts to get the ideal he procured some of the Laverick strain and by crossing them with the Irish Setter some exceedingly handsome speciments were obtained. Among them was a bitch called Flame. This bitch became the ancestress of the fashionable show winners of the day and perhaps there are few winners of today that do not contain some of her blood. However, Mr. Llewellyn had not produced his ideal, and so purchased Dick and Dan, the winners of the Shrewsbury Trials in 1871, at a very high figure. Dan was crossed with the best Laverick bitches. From them originated the celebrated strain of Llewellyn setters which possess that beautiful chiselling of the hear, high intelligence and gracefulness of outline. Llewellyn Setters are mostly Blue Belton, that is blue ticked, although lemon marked ones still crop in the breeding.

**Symmetrically Built**

Briefly, the English Setter should be a symetrically-built dog throughout. He should have a long telescopic head, with but little top, square muzzle, rather narrow skull showing a distinct occipital development, yet not too pronounced. The ears should be small and set low, and eyes medium in size, of hazel color and full of intelligence, with a soft expression. The neck should be slightly arched and of good length, finishing in oblique-set and well laid-back shoulders. The body should be comparatively short and ribs should be well sprung. The coat should be flat, with legs and tail well feathered.

**Finest Specimen**

The finest speciment of an English setter is said to be champion Crosswell, bred and owned in Westmorland. Champion Crosswell is reputed to be the finest speciment in the world today.


If you cannot nurse your Baby-use EAGLE BRAND CONDENSED MILK

Pure Safe Easily Digested

FREE BABY BOOKS

Write The Borden Co., Limited, Dept. B 40, Homer Arcade Building, Vancouver, B.C., for two Baby Welfare Books.



Cumberland Hotel

Commercial Headquarters — Rates Reasonable

ACCOMMODATION THE BEST

Rooms Steam Heated

W. MERRIFIELD, Prop.



KING GEORGE HOTEL

Good Service

Reasonable Charges

CENTRALLY LOCATED



SCOTTISH LAUNDRY

FIRST CLASS WHITE LAUNDRY SERVICE

Dyers and Dry Cleaners

Special family laundry rate. Orders left at the Ritz Cafe, 'phone 150, Cumberland will receive prompt attention. A trial order will convince you.

Telephones: Courtenay, 226 Cumberland 150



Coyle MADE IN B.C. BATTERIES

FACTORY 1461 VENABLES ST VANCOUVER B.C.


## *Intoxicated Car Driver Jailed*

Gordon Keenan, a young man of about 22 years, appeared before Magistrate Hames in the Provincial Police Court on Tuesday charged with driving a motor vehicle while in an intoxicated condition, the charge being laid under Section 285 of the Criminal Code. Keenan pleaded guilty and was sentenced to ten days' imprisonment. In passing sentence the magistrate said he hoped this would be a warning to others and as a further punishment and one that would be felt possibly more than the short term of imprisonment, he recommended to the Superintendant of Provincial Police that the man's driver's license be cancelled until the end of the current year.

Mrs. Jack Devlin entertained at two tables of bridge on Tuesday evening, a very delightful time being had by the guests. Mrs. Devlin served refreshments during the evening and winners at bridge were Mrs. Parkinson, first; Mrs. Abrams, second; and Mrs. K. Brown, consolation. Amongst those present were: Mesdames Watson, Abrams, K. Brown, Parkinson, Gear, Clarke, Hudson, Whyte, and Davidson.

Two tables of bridge were in play at the Wednesday night club at the home of Mrs. M. B. Stewart, the first prize being won by Mrs. W. Bruce Gordon and the consolation by Mrs. J. H. Cameron.

Masquerade Ball in Native Sons' Hall, Thursday, May 23rd. Good prizes good music and refreshments.

FOR SALE—Light Sussex Hatching Eggs, Canada's Finest Table Fowl. $1.50 per setting of 15 eggs. Apply Gordon Thomas, Royston, 'phone Courtenay 134 Q. 18-20

FOR SALE—Cut Flowers and Sprays. Apply Mrs. M. E. Monks, Minto, R.R. No. 1. tf

Children's Fancy Dress Ball will be held in the Ilo-Ilo Hall on Friday, May the 31st, under auspices of the Women's Benefit Association of Cumberland. Full particulars will be announced later. t.f.

FOR SALE—22-ft. Launch (Brooks Model), Good sea boat, nearly new, with 4 H.P. Gray engine in good running order. Apply B. Wilcock, Cumberland.

Remember the Talent Club Bazaar June 12th in hte Anglican Hall.


To Europe by Cunard

FROM MONTREAL

To Plymouth-Havre-London

Ausonia May 24, J'ne 28, J'ly 26, Aug. 28

Ascania May 31, July 5, Aug. 2

Alaunia June 14, July 12, Aug. 9

Aurania June 21, July 19, Aug. 16.

FROM NEW YORK

To Plymouth-Havre-London

Caronia May 24, Carinthia May 31

To Queenstown & Liverpool

Samaria May 25, Franconia June 1

To Cherbourg & Southampton

Mauretania May 22, June 12, July 24

Aquitania May 29, June 19, July 7

Berengaria June 5, 26, July 16, Aug. 7

FROM BOSTON

To Queenstown & Liverpool

Franconia June 2, Scythia June 16

ANCHOR LINE

FROM NEW YORK

To Londonderry & Glasgow

Caledonia June 1, Cameronia June 8

ANCHOR-DONALDSON

FROM MONTREAL

To Belfast-Liverpool-Glasgow

Antonia May 24, J'ne 21, J'ly 19, Aug. 16

Athenia May 31, June 28, J'ly 26, Aug. 23

Andania June 7, July 5, Aug. 2, 30

Letitia June 14, July 12, Aug. 9

Money Orders, Drafts and Travellers' Cheques at lowest rates. Full information from Local Agents or Company's Offices, 622 Hastings St. W., Vancouver, B. C.



DR. W. BRUCE GORDON

Dental Surgeon

Office Cor. of Dunsmuir Ave. Opposite Ilo-Ilo Theatre

CUMBERLAND, B.C.



The GEM BARBER SHOP

Opposite Ilo-Ilo Theatre

Cumberland, B. C.

ALBERT EVANS

Practical Barber & Hairdresser.

Children's hair cut any style 35c

Ladies' hair cut any style 50c



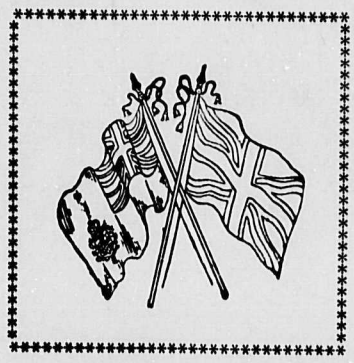

Follow the Crowd to Cumberland

Big 24th Of May Celebration

Over $1,000 in Prizes

MONSTER PARADE

| | |
|---|---|
| Best Decorated Float | $30.00 |
| Best Advertising Float | $25.00 |
| Best Decorated Automobile | $15.00 |
| Best Comic Group | $7.50 |
| Best Decorated Bicycle | $5-00 |
| Best Character Representation | $5.00 |
| Best Advertising Character | $5.00 |
| Best Comic Individual | $5.00 |

Best Group, 3 or more representing Sportsmen, confined to Public and High Schools of the District, 1st prize $10.00 2nd prize $5.00

Crowning of the May Queen immediately after the Parade

Sports for Young and Old

Valuable Prizes for Men's 100 yards, 220 yards and 1 mile, open events, also Men's High Jump, open; Special 4 Mile Race, open; and Hurdle and Obstacle Race, open

**Biltmore**
For Men
THE MASTER HAT OF CANADA
*Bilt by Biltmore Hats, Limited, Guelph, Ont.*

NOW ON VIEW—Some real snappy voile dresses—see them before buying elsewhere,

JUST ARRIVED—a shipment of right up-to-the-minute Ladies' Summer Hats.

*Sutherland's Dry Goods Store*


## Ali Baba To Be Given at Courtenay

*The successful play, Ali Baba,* put on recently by pupils of the Cumberland School will be staged at the Gaiety Theatre, Courtenay on Thursday, May the 30th. The local school players will be assisted by a few of the medal winners in the recent musical festival at Nanaimo.

---

*Mr. Jimmy Cochrane journeyed over* the road by car Saturday afternoon to spend the week end in Nanaimo and

---

The parents of the late Norio Herose, the Japanese high school student, who died a short time ago, have presented to the Cumberland School, in *memory of their son, a Webster's Dictionary.* The students of the Manual Traning class have signified their intention of making a stand for the gift.

A miscellaneous shower and whist drive was held in the Anglican Church *hall on Monday evening for Mr. and* Mrs. Sutherland, who had the misfortune of losing their home at Comox Lake some time ago by fire. Many very useful articles were donated. The *prize winners at cards were Mrs.* Lockhart, ladies first, and Mrs. W Davis, ladies' second. Gent's first, Mrs. Sutherland (sub.), and second Mrs. McLellan (sub.). Refreshments *were served after the whist.*

* * *

Seventeen tables of cards were in play on Saturday night at the Welsh Society whist drive held in the G.W. *V.A. hall. Mrs. Irvine, Mrs. Bobba* and Mrs. Piercy tied for first prize, Mrs. Irvin winnnig first on the cut and Mrs. Bobba second. Men's first prize was won by Mr. B. Francescini *and second, Mr. Edmund James.* Refreshments were served at ten and the dancing commenced with the Maple Leaf orchestra supplying the music.


# Hudson--
# ---Essex

*We are now agents for the HUDSON and ESSEX SUPER SIXES.*

*If you want a SIX don't fail to see the ESSEX with 76 notable improvements.*

**CORFIELD MOTORS, LTD.**
Phone 46 Courtenay



# Don't Bake
## for the 24th holiday

Enjoy yourself on the 24th—Be free from the worries of baking for the entire family. Let

**MANN'S BAKERY**

do it for you. You'll be surprised how much more you will enjoy the big day. We have cakes to suit all tastes.

SATURDAY SPECIALS
CREAM CAKES — CREAM SPONGES
CREAM ROLLS — CREAM BUNS

"The Home of High-Class Cakes and Patsries"


## Cumberland Personals

Miss Sadie Brown was a visitor in town over the week end.

* * *

Owing to Mr. Hewit being at conference, the morning service at the Cumberland United Church will be withdrawn on Sunday morning, May 19th. *The evening service will be held* as usual at 7 p.m. taking the form of a musical and song service by the choir.

* * *

Rev. John R. Hewitt and Mr. Thos. Bannerman (layman delegate of the Cumberland United Church) are attending the British Columbia conference of the United Church of Canada at Wesley Church, Vancouver from Wednesday the 15th to the 22nd.

* * *

Coral Lewis celebrated her eighth birthday at her home on Maryport avenue when she had a number of her friends in to a jolly party. Many rollicking games were played until supper time came around when the little people sat down to a table laden with dainties and centered with a bowl of narcissus and bluebells. Coral cut her birthday bearing eight colored candles and each guset received a piece. Those present were: Iris, Jimmy and Jeffrey Watson, Etta Gower, Leone and Doris Brown, Jean Brown, Dorothy Hill, Dorothy Malpass, Muriel Maxwell, Gloria Sommerville, Teddy and Wyntour Vaughn and Coral and Reggie Lewis.

* * *

Mrs. Jim Bennie held a surprise party on Friday evening in honour of Mrs. John Bennie Sr., the occasion being the birthday of both ladies and also the first wedding anniversary of the hostess. *After a very merry time* spent in playing games, the guests sat down to supper, Mrs. Jim Bennie cutting the large birthday cake.

* * *

Miss Beecroft, R.N., left on Sunday for a two weeks' vacation in Enderby.

* * *

Mr. and Mrs. S. R. Robertson had as visitors on Mother's Day their two sons and their wives, Mr. and Mrs. J. Robertson and Mr. and Mrs. D. Robertson and also their daughter and her husband, Mr. and Mrs. Weir.

* * *

Mrs. C. Pattison and son of Edson Alberta, are visiting Mrs. J. Hunden for the summer months.

Born—To Mr. and Mrs. Clifford O'Neill, formerly of Cumberland, at Salmon Arm Hospital, on Sunday, May 12, a son.

* * *

Mrs. Paul Francescini and son of Berkley, Calif., arrived in town on Saturday to visit her mother Mrs. Balagno.

* * *

Mr. Rob. Bennie left for Trail where he will represent the local lodge at *the Knights of Pythias' Covention* being held there. Mrs. J. Miller also left to represent the women's order of K. P.

Mr. Jack Horbury Sr. and Miss Harriet Horbury Sr. and Mr. Ben Horbury left for Vancouver on Thursday to attend the funeral of their brother-in-law Mr. Jack Fraener.

* * *

Mr. Archie Dick and Victor Marinelli made a trip to Vancouver last week end.

Keep the 26th of June open for the United Church Strawberry Festival.

* * *

Mrs. Wesley White who has been a patient in the Cumberland Hospital for the past two weeks returned home to Minto on Tuesday.

* * *

Mr. W. Adams of Revelstoke, Grand Z. of the Royal Arch Masonary for B.C. paid an official visit to the Cumberland Chapter on Wednesday evening.

* * *

Mr. J. Coates left last Friday for Seattle where he was called owing to the illness of his cousin Captain Gaw.

Miss Mary Bardessoni is home on a two weeks' vacation.

* * *

Owing to a slight error, Mrs. Stevenson's name was omitted from the party given for Mrs. Kenmare last week.

* * *

Bayview Milk Makes Better Babies. Try it once—that's all we ask. *

* * *

Mr. Leslie Dando is visiting in town with his parents.


**ILO-ILO THEATRE**

Friday - Saturday, May 17 - 18

RONALD COLMAN and VILMA BANKY in

**Two Lovers**

Sweetheart or Enemy—Love or Loyalty?

She married—not for love but to aid her country.

Monday-Tuesday, May 20-21

NORMA SHEARER in

**LADY OF CHANCE**

The story of a gold-digger who picked the wrong victim.

also

TOM MIX in

**King Cowboy**

Wednesday Only May 22nd

The story of a college hero who finds his trophies useless in the business world, becomes a life guard and has all the girls drowning for him.

Thursday-Friday, May 23-24

BATTEN DOWN THE HATCHES, THERE IS A LAUGH WAVE COMING. "THE FLEET'S IN"

Saturday, May 25th

**Metropolis**

THE WORLD 1000 YEARS HENCE!

NEW! DIFFERENT! AMAZING!

**Enjoy the 24th**
on a new set of
**Firestone Tires**

TO GET the full enjoyment from your Victoria Day trip, make sure of your tire equipment. Those worn tires now on your car may cause you trouble and expenses and otherwise mar a happy holiday. *Take no chances*—replace them today with Firestone Gum-Dipped tires and be certain of comfort, safety, economy and lower cost per mile.

The patented Firestone Gum-Dipping process which eliminates internal friction, combined with the scientifically designed non-skid grip of the Firestone safety tread, makes Firestone's the toughest, longest-wearing tires on earth. Wherever you go, these tires will carry you with greater safety and economy than any others you can buy.

See your nearest Firestone dealer today. He serves you better and saves you money.

FIRESTONE TIRE & RUBBER CO. OF CANADA, LIMITED
HAMILTON - ONTARIO

MOST MILES PER DOLLAR
**Firestone**
Builds the Only
GUM-DIPPED TIRES

'Phone 8 HARLING & LEDINGHAM AGENTS 'Phone 8

# Wilcock & Co. Ltd
"The Family Butchers"

## For Quality Meats of all Kinds

We carry a full line of cooked meats that are ideal for the warm weather.

HOW ABOUT A NICE JOINT OF LOCAL SPRING LAMB FOR SUNDAY'S DINNER? FIRST OF THE SEASON, TENDER AND DELICIOUS.

We Have Ice In Any Quantities.



-- SPECIAL --
# Gladiola Bulbs

GLOVER'S BEST— assorted colors, per doezn .... 50c

**NEILSON'S CHOCOLATES**

Fresh Shipment, per lb. ..... 75c

We carry a very complete line of Face Powders, Face Creams, Rouges, Lip Sticks, Astringent Lotions, Hand Lotions, Soaps, Perfumes, Bath Powders and Bath Salts.

**THREE FLOWERS SPECIAL**

Wtih each dollar box of Three Flowers Face Powder, fifty cent bottle of Three Flowers Perfume FREE.

**Lang's Drug Store**

"It Pays to Deal at Lang's"



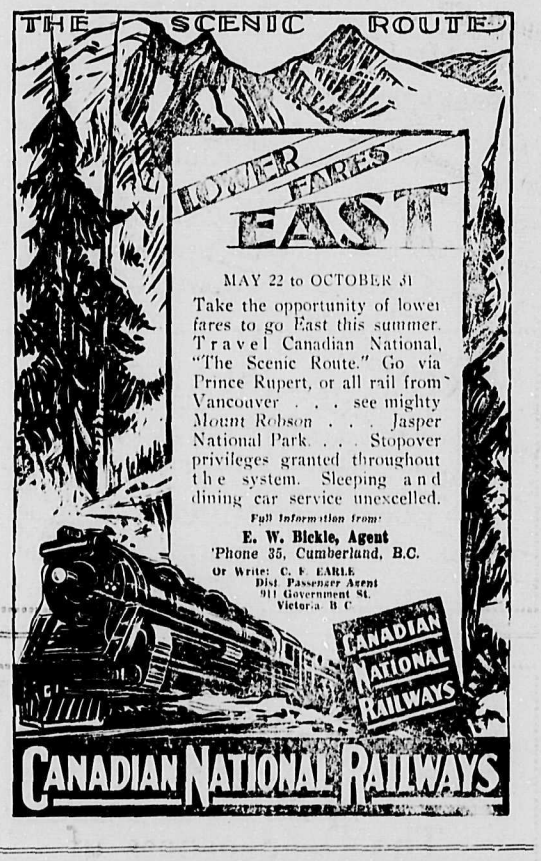




# Curiosity

Every person has a well-developed sense of curiosity regardless of how much he claims otherwise.

IF YOU GET IT AT MUMFORD'S ITS GOOD

Even YOU have, or you would not have turned this page upside down to learn that MUMFORD'S GROCERY carry, at all times, the finest stock of high-class Groceries.



**Hillcrest Seed & Bulb Gardens**
Lake Trail, Courtenay.
Store—Union St., opposite Express Office.

**Will be in Cumberland**

every Saturday from 4 to 7 p.m. with Cut Flowers and Plants fresh from our own garden.

WREATHS AND BOUQUETS TO ORDER

For special orders during week phone C. W. Leedham, COURTENAY



24—TELEPHONE—100
**TAXI**
Charlie Dalton
Meets Boat at Union Bay Every Sunday Morning



**P. P. Harrison**
Barrister, Solicitor, Notary Public
Main Office
Courtenay — Phone 258
Local Office
Cumberland Hotel in Evenings
Telephone 115R or 24


**Free Dance at Ilo-Ilo, May 24th**