SEE and HEAR
Puttin' on the Ritz
with an All Star Cast

Cumberland Islander

AT THE
Ilo-Ilo Theatre
THIS WEEK END

WITH WHICH IS CONSOLIDATED THE CUMBERLAND NEWS.

Provincial Library Mar.1|27

FORTY-NINTH YEAR—No. 47. CUMBERLAND, BRITISH COLUMBIA FRIDAY, NOVEMBER 21st, 1930. SUBSCRIPTION PRICE: TWO DOLLARS PER ANNUM

B.C. To Fight Chinese Coal Importation

Minister of Mines Makes Vigorous Protest to Ottawa; A. W. Neill, Also Wires Authorities; Fears the Effect on Unemployment

The Provincial Government has thrown its weight behind the coal industry of British Columbia in an effort to stop the importation of Chinese anthracite coal, reported now on its way across the Pacific.

In a statement issued Monday, Hon. W. A. McKenzie, minister of mines, made it known that as early as October 3 he had taken this matte up with the Federal Government and that he intends to press it further in conference with Hon. W. A. Gordon, federal minister of mines, here shortly.

On October 3, Mr. McKenzie wired the Dominion Fuel Board, declaring that the present importation of 1500 tons of Chinese coal "could only have the effect of further disrupting an already seriously shattered market".

The fuel board replied that it was investigating the whole question.

F. G. Neate, secretary of the board with Mr. Gordon will be in British Columbia next week, Mr. McKensie said. "It has been my intention since first learning of the coming of this coal to British Columbia to take the business up in person with Mr. Gordon at the earliest opportunity," Mr. McKenzie declared. "This I propose doing. In the meantime I have telegraphed the Hon. Ryckman, minister of national revenue.

A. W. Neill, M.P. for this district also added his protest sending on November 13th, the two following telegrams in connection with the matter:

To The Hon. E. B. Ryckman
Minister of National Revenue,
Ottawa.

Cargo of Chinese coal will arrive Vancouver shortly. Mined under conditios of Chinese labor which will make competition by our white miners here impossible. Will ruin our Vancouver Island mines and enormously increase the already severe unemployment. Urge you collect special duty under provisions of sec. 43 of Customs Act and sec. 6 of Tariff Act. A valuation of fourteen dollars a ton for this anthracite would mean a dumping duty of four dollars a ton which would probably suffice. Early publication of your intention to so act would stop further shipments which is what we want to prevent.

A. W. NEILL.

Hon. E. B. Ryckman,
Minister of National Revenue,
Ottawa.
Dear Mr. Ryckman,

I have information from Vancouver that there is now on the water and will arrive at Vancouver very shortly, a cargo of anthracite coal from China, mined of course by Chinese men (and women) at wages and under conditions which make it impossible for our miners here to compete with. It is going to spell ruin to our Vancouver Island coal mines, already hardly hit by the competition of fuel oil.

I submit that this is a condition peculiarly appropriate for the operation of sec. 43 of the Customs Act, which gives you power to fix an arbitrary value on this coal. Thereafter, a special duty can be levied under sec. 6 of the Customs Tariff Act as amended this last session.

Speedy action is required as even one cargo slipped in free under the ordinary tariff would much increase unemployment in the Island coal mines. As the representative of a large number of coal miners I would be glad to testify in the House that your prompt use of these provisions saved the situation, provided you put the valuation high enough.

You may remember that I voted with the Government in favour of these amendments when they were being passed last session.

A. W. NEILL.

It is just possible that the Government at Ottawa, by means of the laws passed at the last session of parliament, can make this shipment now due an unprofitable one for the importers. It is interesting to note that the Mines Department knows the importers, and that it has passed its information on to the Dominion Fuel Board. It may be taken for granted that the authorities at Ottawa will lose no time in attending to this matter. The shipment was due in Vancouver yesterday but up to the time of going to press no other word has been received.

It may be added that the importation to this Provice of small quantities of Oriental coal is not a new thing. These importations for the past six years, including those of this year up to date, are as follows:

1924.—83 tons bituminous from China.

1924.—1710 tons bituminous from Japan.

1925.—736 tons bituminous from Japan.

1926.—303 tons bituminous from Japan.

1927.—325 tons bituminous from Japan.

1929.—112 tons anthracite from Japan.

1930.—2 tons anthracite from China to date.

It will be seen from the figures quoted that coal from Japan and China has been coming into the Province for the last six years in small driblets. The shipment expected yesterday is a new departure, and, as the Minister of Mines points out in his telegram to the secretary of the Fuel Board, constitutes a formidable menace to the Island coal trade, which is already in a poor condition. It is at least reassuring to know that the Mines Department is right on the job, and that Mr. Neill is alive to the interests and welfare of his coal mining constituents.

The importation of fifteen hundred tons of Chinese coal may not be a very big thing in itself, but it represents a day's work for every miner in Cumberland, and in any event it ought to be stopped. During the last Federal campaign we were promised protection for the cial mining industry, and we honestly believe that the Ottawa authorities will take such action as is possible, eliminating any further shipments from the same source.

The Cumberland Board of Trade during the week also registered a strong protest with the government on the news being received here that such a shipment of coal was due.

SUFFERS SEVERE SHOCK FOLLOWING INJURY BY CAR

Auto Driven by Japanese Knocks Down Resident at Post Office Corner

Mrs. J. Frame of Cumberland was rather badly shaken up and bruised on Thursday evening when a car, said to be driven by S. Nakamura knocked the unfortunate lady down at the Post Office corner. Mrs. Frame was proceeding along Dunsmuir avenue and crossing from the old Royal Bank building towards the Japanese jewelery store and when about two feet off the side walk was struck by the car driven by Nakamura who came down Dunsmuir avenue, turning at the Post Office corner to proceed up Third street. Mrs. Frame was tended by Dr. MacNaughton who ordered her removal to the General Hospital where she is resting as well as can be expected. As far as could be ascertained the unforunate lady suffered no broken bones but was badly bruised and shaken.

Nakamura will appear in Police Court tomorrow afternoon where he will have to answer to a charge of driving to the common danger.

ENTRIES FOR TOURNAMENT CLOSE SATURDAY

Entries for the singles crib tournament at the Athletic club will positively close this Saturday. There are a large number of entries up to date and several games have already been pulled off. Everybody plays everybody and the greatest number of won games will decide the winner.

The doubles tournament is expected to be finished by Sunday.

H. S. BASKETBALLERS DEFEAT COURTENAY.

The usual weekly basketball tilt between Cumberland and Courtenay High School teams resulted in the former winning both games. The girls winning handily by a score of 35 points to 1. The boys was a little more even but the final score was well in Cumberland's favor, reading 20-12. The local girls have now five games to their credit and the boys, after losing the first three games managed to record wins in the last two encounters.

CHRISTMAS MAILS FOR OVERSEAS.

Parcels and other mail for delivery in European countries before Christmas should be mailed within the next ten days and at the very latest to connect with the Ss. Duchess of York from Saint John, December 5th. Local residents should mail their Old Country parcels at the Cumberland Post Office by November 27th.

Relief Work Must Be Divided

Instructions Given to Board of Works That All Unemployed Be Given Equal Chance

The regular meeting of the city council held on Monday night was of short duration and was presided over by His Worship the Mayor with Aldermen Parnham, Mumford, Ledingham, Henderson, and Bannerman present.

A communication was received from the Electric Light Company in reply to the council's request for a statement of receipts and expenditures from August, 1929, up to the present, stating that the financial year of the company ended in January and as it would entail considerable expenditure to bring the audito over from Vancouver to make an audit of the books and prepare a statement for the council, it was suggested that the council wait until the 15th of January when a statement would be prepared by the auditor.

Due consideration was given to the comunication and following a little discussion the city clerk was instructed to write to the Electric Light Company signifying the council's willingness to wait until January 15.

A communication was also received from J. H. Robertson asking that something be done at the rear of his residence to stop the rain from flooding the back verendah and kitchen. As this is one of the houses built under the soldier housing scheme and Mr. Robertson being a tenant only, the chairman of the board of works was given power to undertake the necessary repairs.

Bills and accounts to the amount of $561.82 were presented and if found correct ordered to be paid. Reports of committees showed that all departments were in a satisfactory condition. On the chairman of the board of works reporting progress so far as the relief work was concerned, the Mayor asked Alderman Henderson how he proposed to distribute the work evenly amongst the unemployed. The Mayor said he had noticed the same men at work last week and this led him to ask just what system the board of works had adopted. He did not want to see more work go to one person than another and thought a number of the single men should be given an opportunity. After an explanation by Alderman Henderson, it was suggested that all relief work be handed out as equitable as possible.

Under the general borrowing bylaw No. 89, authority was granted to borrow the sum of $4,000 from the Royal Bank of Canada, the Mayor, city clerk and finance committee to sign the necessary papers.

Tenders for auditing of the books of the city and books of the board of school trustees were then opened, the first being from Edgar W. Foreman, chartered accountant, of Ladysmith, whose price was $200 for the city books and $25 for the books of the school trustees. The only other tender in was from Messrs. Dick and McIntosh offering to do the auditing of the books for $100 and $50 respectively. Without discussion the tender was awarded to Messrs. Dick and McIntosh.

Basketball Girls' Whist And Dance

The Girls' Eagle basketball club held a very successful whist drive and dance in the Veterans' hall on Saturday last when twenty-one tables of whist were in play. The winner of the ladies' first prize was announced as Mrs. Alex Walker with 150 points. Mrs. George Richardson and Miss E. Laing tied for second place with 149 points. On the cut of the cards Mrs. G. Richardson was declared the winner. The gent's first prize went to Mrs. Westfield (substituting), with a score of 153 points, second prize going to Mr. G. Brown with 145 points. After refreshments had been served by the girls, adjournment was made to the dance hall upstairs where a jolly dance was held, terminating on the stroke of 12. Music for the dance was supplied by Jimmy Walker and his Sunnyside orchestra.

The girls of the basketball club are deeply grateful to the following merchants for their hearty support and generosity in donating prizes, food, etc.; A. McKinnon, C. H. Tarbell and Son, Sutherland's Dry Goods, Tommy Nakanishi, Frelone's Grocery, Marcchi Bros. Thanks are also tendered to Mr. Sam Cameron for taking charge of the whist.

Mrs. A. McInnis, of Vancouver, is the guest of her brother and sister-in-law, Mr. and Mrs. Jas. Thomson, West Cumberland.

Union Bay And Comox Tied At Head of League

All teams in District Cribbage League Fulfill Fixture

The race in the Cumberland and district cribbage league tightened up this week when after all teams in the league had fulfilled their games this week it was noticed that Union Bay and Comox were tied at the head of the table with nine points each. The shipping boys only managed to make a draw with the Athletics in their own club rooms whilst Comox soundly beat the Oddfellows. The Conservatives also rigstered a good win over the Vets., last year's champions and Courtenay Elks went home joyful after beating the Eagles at Cumberland, this being the Elks first victory.

There was a good turnout at the Memorial hall when the Vets. entertained the Conservatives, the latter leading all the way through to beat the Vets. by 22 points to 14. The visitors were royally entertained following the games.

At the Eagles' hall, the Courtenay Elks registered their first win so far this season, the final scores reading, Elks 24, Eagles, 12. A social time followed, the Eagles living up to their reputation as first class hosts.

Comox at home defeated the Oddfellows by a score of 22 to 14. This win puts the ranchers in an equal position with Union Bay, the latter only being able to draw with the Athletics after being behind all night. At one stage of the game the Athletics led 12-6 and it was only in the last round that the Bay boys pulled up to split the points. Social times followed both these games. Standing of the various teams in the league up to date is as follows:

Crib League Standing

	G	W	L	D	P
Union Bay	5	4	0	1	9
Comox	5	4	0	1	9
Conservatives	5	3	2	0	6
Vets.	4	2	2	0	4
Athletics	4	1	1	2	4
Eagles	5	1	4	0	2
Oddfellows	5	1	4	0	2
Courtenay	5	1	4	0	2

Acquirement Of Plateau Area Will Be Urged

Courtenay-Comox Board of Trade Takes Action Following C.P.R. Survey

Survey of the Forbidden Plateau by the C.P.R., undertaken as a result of the efforts of the Courtenay-Comox Board of Trade and the Courtenay and Comox District Mountaineering Club has been completed.

The announcement of the completion of the survey was learned by the Courtenay-Comox board at its regular meeting when a letter from D. C. Coleman, vice-president C.P.R. Western lines, to C. S. Wood, president of the Mountaineering Club ,was read.

It has been found, Mr. Coleman stated that there was one block of timber on the plateau which would be of value if worked in conjunction with the larger body outside the area, but suggested that there should be no difficulty in arranging for an exchange if the government wished the area for park purposes. Mr. Coleman also stated, however, that investigations were still being made with a view to finding out the mineral possibilities of the area and recommended that if either the Dominion or provincial governments were interested that they approach the C.P.R. with a tangible proposition.

The board went on record as being in favor of asking the government to take steps to acquire this area by exchange, or otherwise, soon as possible in order that suitable provision might be made to prevent the spoiling of the area for park purposes. It was pointed out that due to the large number of people now going to the plateau, wild flowers and plants were being taken in large quantities and trees were being cut down in locations which would seriously detract from the beauty of the park. The dominion government will be asked to plant additional lakes on the plateau with 500,000 Kamloops trout eggs.

The high price of gasoline came up for discussion and the general feeling was that there was no justification for a higher price in Courtenay than Duncan and othe points on the Island.

The Cumberland United Quoiting club will hold a big banquet tonight in the King George Hotel, when a large number of members and friends are expected to attend.

Feather Pushers Lose At Nanaimo

Return Games Played at Courts of Nanaimo Club

Some very interesting badminton games were played at the courts of the Nanaimo badminton club on Saturday afternoon last when a number of local players journeyed down to play a series of games. Miss Dot Maxwell, of Cumberland was, perhaps the outstanding player on the local side, her deadly smashes in most cases having her opponents well beaten. LePas for the Nanaimoites was in deadly form, his "cross-court shots" being exceptionally good. There was a fair gallery of spectators present and the games interesting and thoroughly enjoyable.

The following are the names of the players and resultant scores, the first named and scores representing the home team.

Mixed Doubles

Number on Nanaimo team playing No. 1 Courtenay team and so on down the list:

No. 1.—Miss Rogers and Max Blunt vs. Miss MacKinnon and Capt. Ash, 15-7,15-2.

No. 2.—Miss Hawthornwaite and Leo LePas vs. Miss Carey and D. Lockhart, 15-12, 15-9.

No. 3.—Miss W. Fox and J. McCansh vs. Mrs. Cope and A. Walker 15-4, 15-4.

No. 4.—Miss E. Gray and F. Hanna vs. Miss Maxwell and W. Brown 8-15, 12-15.

No.5 .—Miss M. Harwood and W. Huddlestone vs. Mrs. Fairbairn and R. Idiens, 10-15, 18-15, 4-15.

No. 6.—Miss Jessup and R. Burton vs. Miss Duncan and W. Dobson, 16-18, 16-17.

Ladies' Doubles

No. 1.—Misses Rogers and J. Hawthornwaite vs. Misses MacKinnon and Carey, 15-11, 15-5.

No. 2.—Misses E. Gray and M. Harwood vs. Mrs. Cope and Miss Maxwell, 15-3, 15-8.

No. 3.—Misses W. Fox and Jessup vs. Ms. Fairbairn and Miss Duncan, 10-15, 15-9, 15-6.

Men's Doubles

No. 1.—Max Blunt and Leo LePas vs. Capt. Ash and D. Lockhart, 15-8, 17-14.

No. 2.—J. McCansh and F. Hanna vs. A. Walker and W. Brown, 7-15, 9-15.

No. 3.—W. Huddlestone and R. Burton vs. R. Idiens and W. Dobson, 10-15, 4-15.

Mixed Doubles— Number 1 Nanaimo team playing No. 2 Courtenay team and vice versa and so on down the list:

No. 1.—Miss Rogers and M. Blunt vs. No. 2., Miss Carey and D. Lockhat, 15-8, 15-8.

No. 2—Miss J. Hawthornwaite and Leo LePas vs No. 1, Miss MacKinnon and Capt. Ash, 15-11, 15-4.

No. 3.—Miss Fox and J. McCansh vs. No. 4, Miss Maxwell and W. Brown, 18-16, 9-15, 7-15.

No. 4.—E. Gray and F. Hanna vs. No. 3, Mrs. Cope and A. Walker, 15-10, 17-14.

No. 5.—Miss M. Harwood and W. Huddlestone vs. No. 6, Miss Duncan and W. Dobson, 15-8,, 6-15, 13-15.

No. 6.—Miss Jessup and R. Burton vs. No. 5, Mrs. Fairbairn and R. Idiens, 3-15, 15-13, 7-15.

Accident Mars Basketball Game

Player and Referee Clash in Weekly Tilt

The usual basketball games were played on Friday night last in the Band hall when the Piket Electric Paddy's ladies clashed in the first game with the Cumberland Eagles' girls' team. The game was exciting from start to finish, fast and full of thrills. The game was marred by an accident to Miss Gwen Fairbairn, of the Courtenay team who had the misfortune to sustain a badly sprained right ankle. She was rushed to the Cumberland General Hospital where an ex-ray examination revealed that no bones had been broken. The game was continued following the accident to the Courtenay player and so evenly were the teams matched that the result was in doubt until the final whistle, the Eagles winning by the narrow margin of one point.

The game between the P.E.P. men and the local Eagles started immediately after the girls' game and was won rather easily by the Eagles. The continual crabbing of McKenzie of the P.E.Ps got referee Baird's sweet temper all ruffled with the result that the official arbiter tossed the whistle to McKenzie and invited the player to do the refereeing job. The P.E.P.s were entirely off their game and were swamped by a score of..... and were swamped by a score of 46-11.

Lone Cumberland Entry Wins Cup

First Aid Contest at Nanaimo Keenly Contested; Young Cumberland Team Congratulated

The first aid indoor contests held under auspices of the Vancouver Island Mine Safety Association and the Povinrcial Government were held in the Oddfellows' hall, Nanaimo, on Saturday evening last. There was only one entry from Cumberland, No. 4 mine team, captained by M. Brown and consisting of W. Bennie T. Eccleston, B. Horbury and J. Buchanan. This team did excellent work and captured the first prize in the senior men's competition for which the A. R. Wilson cup was awarded ,the prizes in addition being handsome safety razor sets. This team also won second place in the Men's Senior open event, the judges having a hard time to decide the winners so close did the local boys come to winning this contest also. The team was the youngest entering the senior events and were the recipients of many congratulations on their splendid achievement.

Some very good work was done by the teams in all the events and the judges had a very hard task to make a final decision. On one occasion they found it necessary to visit the two high teams twice before rendering a decision. A very pleasing feature of the meet was the entry of a team from the B. C. Cement Works, at Bamberton, this being the first occasion in which a team from this district has entered. The team was accompanied by the manager of the works, Mr. H. Anderson, who following the competition thanked the mine safety association for the reception tendered to his team.

The prizes were presented to the successful contestants by Inspector T. R. Jackson, in the unavoidable absence of Hon. W. A. McKenzie, minister of mines, through the pressure of departmental business, the same reason accounting for the absence of Chief Inspector Jas Dickson.

Inspectors T. R. Jackson and Geo. O'Brien and Secretary W. Moore had all the arrangements for the meet well in hand and all events were run off without a single hitch.

Following the presenting of prizes refreshments were served to a number of the visitors, following which Mr. Anderson of Bamberton thanked the association for the geat reception accorded to the Bamberton visitors and extended an invitation to visit them at Bamberton when everything possible would be done to at least equal the great reception accorded to himself and colleagues. Inspector Jackson on behalf of the association replied and tendered thanks to the doctors and other examiners for their geat help.

Judges were: Dr. O. G. Ingham, Nanaimo, chief judge; Dr. Hicks, Cumberland; A. J. Dallain, Hon. Sec. B.C. Executive of St. John Ambulance Ass'n, Victoria; A. J. Taylor, Cumberland; Jas. Delaney and Jos. Barton, Nanaimo.

Prize Winners

Junior Boys, 1st, Nanaimo.—Geo. Gunniss, Capt., James Kemp, Malc. Odgers, Wilf Broderick, E. Stolzenburg.

Second, Nanaimo—R. Harrison, Jas. Alexander, A. Dunn, B. Gordon, B. Roberts.

Junior Girls, 1st Nanaimo—Doris Campbell, Capt., Isabel Shaw, May Frater, Anne Moore, Vivian Stobbart

Second, Nanaimo.—Helen Brown, Capt., Constance Moore, May Gunniss, Blod Davies, Marian Brown.

Senior Ladies, First, Nanaimo—Miss Betty Thompson, Capt., Lillian Johnson, Agnes Towe, Betty Kemp, Elsie Hutchinson.

Second, Nanaimo.—Mrs. Sharpe Capt., Mrs. Turner, Mrs. Roper, Miss Jean Campbell, Jessie Coulson.

Novices (W. A. McKenzie Cup) First Cassidy—Andrew Patrick, Capt. Wm. Graham, J. G. Johnston, J. Atkinson, George Stafford.

Second, B.C. Cement Works, Bamberton—Dudley Hardie, Capt. A. Denny, Alf. Menduin, D. Foubister, H. J. Kidd.

Senior Men (A. R. Wilson Cup), First, Cumberland—Matt Brown Capt., T. Eccleston, B. Horbury, W. Bennie, T. Buchanan.

Second, Nanaimo—Charles Wharton, Capt., Walt Wharton, Peter Kemp, Len Wharton, Sid Wharton.

Senior Men, Open Event, First, Nanaimo—Charles Wharton, Capt., Walt. Wharton, Peter Kemp, Len Wharton, Sid Wharton.

Second, Cumberland—Matt Brown Capt., T. Eccleston, B. Horbury, W. Bennie, J. Buchanan.

POST OFFICE GIVES CHRISTMAS WARNING ON MONEY ORDERS

The post office department advises that money orders sent to places overseas should be purchased by Dec. 1 or as soon thereafter as possible. Payment of Canadian money orders can only be made at an office overseas when an advice of the order has been received at that office. Advices have to be forwarded through exchange offices of the country where the order is issued and of the country where the order is to be paid. Therefore they usually are later in reaching the place of payment than the letter containing the money order.

Northern Half Of Island Is Rich Agricultural Area

Island Needs More Highways For Progress; P. Leo Anderton Urges Tour by Victoria Chamber

Less than half the length of Vancouver Island can be attained by way of roads, according to P. L. Anderton, of Courtenay, the president of the Associated Boards of Trade of Vancouver Island, who was a guest of the directors of the Victoria Chambe of Commerce at luncheon Monday. "Roads and more roads" for the Island is the crying need of the hour in his opinion.

It was a mistaken idea that the people often entertained that there was no good farming land on the northern half of the Island. His own opinion after going all round the Island and into many parts of the interior of it, was that there was more good agricultual land north of Courtenay than there was south of it.

Mr. Anderton felt that the city of Victoria should be intensely interested in the matter of the building of roads throughout the Island. It was most essential to the industrial life of the city. If help were not given in the providing of roads the development of the northern part of the Island would be slow.

Roads Important

Good roads had shown what would result in the matter of trade in as far as the improvements had been carried out up to Courtenay. It was by the roads that the bulk of the light traffic was moved. Victoria had profited by the supplying of these. Similar results would follow if the roads were carried still farther. The best results would be obtained by the construction of roads ahead of settlement.

In referring to the position which the Victoria Chamber of Commerce occupied in the Island Associated Boards, Mr. Anderton said that Victoria should act more as a big brother to the rest of the Island. He advised that, instead of waiting for the other boards to take action and ask the assistance of Victoria, it would be better for Victoria to take the lead and urge upon the Government the requiements of the outlying parts.

Advises Tour

He advised the members of the Victoria Chamber of Commerce to make tours through the Island and visit the other boards. There would be a warm reception for them.

The Associated Boards formed a splendid organization, which acted as a sort of clearing house for the various parts of the Island. The representatives of the various bodies could get together there and thresh things out to the satisfaction of all.

Mr. Anderton was introduced by P. B. Fowler, president of the chamber, as one who was always fair in his office as president of the Associated Boards. He spoke in high terms of the ability shown by him in his administration of affairs.

EAGLES TO PLAY TYEE B. ELEVEN.

The local Eagles soccer eleven will play the TyeeB team on the Recreation Ground, Sunday at 2 o'clock when the following will do duty for the locals: C. Tobacco, J. Brown, and Ed. Bickle, H. Jones, H. Conrod and J. Weir, R. Howay, W. Stant, H. Gibson, H. McFarlane and L. Bartholdi. Scotty Hunter and Bradley will act as reserves.

Winnie Lightner, or Mabel of the "Gold Diggers" the gimme girl *in her dizziest comedy yet!* - - - - "The Life of the Party"
Monday, Tuesday and Wednesday, November 24th, 25th and 26th - ALL IN TECHNICOLOR - Ilo-Ilo Theatre, Cumberland

The Cumberland Islander

PUBLISHED EVERY FRIDAY AT CUMBERLAND, B.C.

EDWARD W. BICKLE

A BAD HABIT

THERE is a habit common among the young men much more dangerous than it appears and which may lead to results extremely disastrous—the habit of borrowing money. It is a habit contracted with great ease and once started there is no knowink where it will end . We were "tapped" twice last week and we honestly believe we have said good-bye to ten perfectly good dollars. A few dollars are borrowed to please *some passing fancy with every intention of re*turning the loan in a short time. But the thoughtlessness which caused the purchase of an article beyond one's means likewise allows the interval to elapse without any provision having been made to meet the obligation. Perhaps half the debt is ready, but more money is borrowed from another friend to complete the amount, and so it continues indefinitely. Soon a number of debts are contracted and, however small, they tend to burden life and make it unpleasant and almost invariably lead to dishonesty. Young men with small salaries should by all means avoid the habit. To do so will necessitate perhaps many sacrifices, but no *dangers are run in living within one's income.* And, besides, the habit of economy and frugality learned when the income is small, will bear fruit *in abundance when it is larger. It is a safe rule* in youth at least to "borrow not'. After last week's double touch we have adopted for ours "lend not.'

DELIVER ME FROM MY FRIENDS

THE THING that makes it hard for a person to run a newspaper is his friends. When a friend thinks something ought to be kept out of the paper he does not hesitate to ask it as a personal favor. An enemy doesn't ask favors. But a friend thinks the conduct of a newspaper is the personal matter of the *editor, when as a matter of fact he is largely in the pos*ition of a man serving a public trust. A philosophical old fellow once said: "A newspaper that doesn't make one mad once in a while isn't worth the subscription price." To make people mad isn't the chief province of a newspaper, but if it's going to be one worthy of the name, it must print the news without fear or favor. This paper has been threatened with, and indeed has suffered business reprisals, not once but frequently. The things must necessarily be borne in silence The great reading public which a newspaper serves is not interested in the personal difficulties of the editor or publisher, though we have known instances where a full airing of threats and subsequent reprisals would have *made absorbing reading.* But such things must be regarded as part of the game—to be suffered perhaps because of sins committed in other directions. And then, too, *it must be remembered that all things, both human* and divine, are subject to criticism. Even the Bible does not escape. —Cranbrook Courier.

After years of keeping close record, it is agreed that *the cost of running a car and upkeep is not less than 8c* a mile and as high as 14c a mile. Of this cost the gas, at 40c a gallon, runs about a cent and a half to the mile, for the light cars, and the larger cars from 2½ c to 4c a mile. Every thousand miles you travel means that it has cost you $80 to $100. By keeping the wheels going round you are eating the cake, and may have to go short for bread if you don't watch out.

Hon. W. D. Upshaw Endorses Sargon

Few men in America are known to more people from coast to coast than William D. Upshaw, former Congressman from the Fifth (Atlanta) District of Georgia. During his eight years in Washington he attained national prominence. A well known national magazine described him as "the most amazing man in congress."

Obeying a grateful impulse because of the great physical blessing receiv*ed through the use of Sargon,* Mr. Upshaw writes that he is simply doing unto others as he would have them do unto him in making the following voluntary statement:

"My first experience with this remarkable invigorator came in the summer of 1928, when Sargon was brand new. I was suffering from nervous debility and an alarming *physical depletion as the result of* over-work on the lecture platform, and really feared I would not have strength enough to get me through the political campaign of July and August. Unbelievable as it may seem, two bottles taken with the Sargon *Pills simply made me over.* After the most hectic speaking campaign through which I ever passed, I came out actually feeling far stronger than when I began.

"Later, rushing away on another busy speaking tour covering several States, I did not persevere in the daily use of the medicine until my system was thoroughly cleansed, with the result that twice since then I found myself again suffering from general debility, constipation and dizziness, and each time the Sargon combination has cleared me up and left me feeling tip-top.

"Living now in the aftermath of those refreshing experiences, I am moved by common gratitude to heartily commend this wholesome and effective medicine to everybody whose run-down condition calls for complete restoration."

Sargon may be obtained in Cum*berland from Lang's Drug & Book* Store. Adv't.

Cream of Lilies is the finest preparation on the market today for keeping the skin soft and white. Great *for chapped hands.*

You'll never regret keeping . . .

LANG'S

Cream of Lilies

always handy

Backed by world-wide reputation

Mr. and Mrs. E. T. Searle had as their guests last week their son and daughter-in-law, Mr. and Mrs. Ed. Searle, of Vancouver.

* * *

Mr. and Mrs. A. Grant, of Victoria, were visitors in town this week, the guests of Mr. and Mrs. H. Leithead.

DISSOLUTION OF PARTNERSHIP

TO WHOM IT MAY CONCERN:

TAKE NOTICE that the partnership firm of "Mackenzie & Partridge" heretofore carrying on business at Cumberland, B.C., as dealers in dry-goods, whereof I, the undersigned, and Frank Partridge are the sole *members ,will be dissolved on the* 15th day of November, 1930;

AND TAKE NOTICE that after such date I will not be liable for any debts or liabilities which may be incurred or contracted by said Frank Partirdge either on his own behalf *or purporting to be on behalf of the* firm.

JNO. MACKENZIE.

DR. W. BRUCE GORDON
Dental Surgeon
Office Cor. of Dunsmuir Ave.
Opposite Ilo-Ilo Theatre
CUMBERLAND, B.C.

Union Bay

Mrs. Wm. Marshall spent the week-end in Nanaimo, the guest of her sister, Mrs. J. Turner.

* * *

Mrs. J. Marr, of Port Alberni, is spending a few days in town, the guest of Mr. and Mrs. C. P. Renwick.

* * *

The S.S. Waikawa arrived from *Vancouver on Wednesday last, and af*ter coaling, sailed for Sidney, Australia, via San Francisco.

A Bottle of Silver Spring a Day

Keeps the Blues Away!

It behooves every citizen of British Columbia to demand B.C. Beers . . . a product of his fellow countryman and a native industry.
The quality of B.C. beers is dependable Only the best B.C. hops, famous for their excellent aroma .. barley malt made from Canadian grown barley and sparkling, clear mountain water, well-known for its purity, are used in their producnion.

Buy a Silver Spring!

Silver Spring Brewery Limited

Victoria, British Columbia

This advertisement is not published or displayed by the Liquor Control Board or by the Government of B.C.

CHILDREN . . . 25c

ILO-ILO THEATRE

TWO SHOWS 7 and 9 p.m.

ADULTS 50c

Showing this week end . .

Harry Richman *in*

"Puttin' on the Ritz"

This former star of George White's Scandals whirls you through the sunshine and the laughter, pathos and heart-break, love and happiness of a small trouper who made Broadway and became the big town's favorite night club cut-up and song bird. "Puttin' On the Ritz" is the last word in song and dance entertainment.

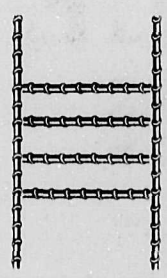

Song Hits - - -

"PUTTIN ON THE RITZ"

"WITH YOU"

"THERE'S DANGER IN YOUR EYES CHERIE"

"SINGING A VAGABOND SONG"

"ALICE IN WONDERLAND"

Make Whoopie with Wild Mabel of the Gold Diggers!

WINNIE LGHTNER MEANS THE BEST IN COMEDY

* * *

VITAPHONE MEANS CLEAR DIALOGUE

* * *

TECHNICOLOR MEANS SETTINGS IN THEIR NATURAL STATE

* * *

Unlike most comedies, the "Life of the Party" is a really big attraction through its lavish productoin qualities and its distinguished cast.

Mon. - Tues. - Wed.
Nov. 24th - 25th - 26th

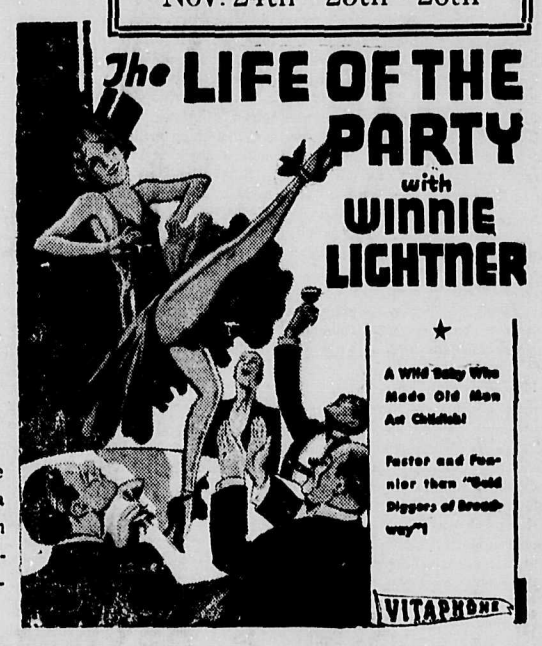

Hear Winnie's brand new song hits!

MAURICE
CHEVALIER
in
"*The* Love Parade"
with
JEANETTE MacDONALD
LUPINO LANE LILLIAN ROTH

Chevalier has captured the heart of the world! His charming personality. His glorious voice. His happy fun. Here you get all of Chevalier. In the spectacular smart, sensational musical-romance that thrilled New York. Hear him sing "Nobody's Using It Now" and "The Love Parade". See him make love to gorgeous Jeanette MacDonald. Nothing like it has ever been seen on screen before.

He Sings He Loves He Charms

Tuneful melodies by Victor Schertzinger, composer of "Marcheta'. Sparkling with humour. The roguish love affair of a beautiful Queen and a dashing King of Hearts It's the screen's first original musical-romance. A delight to see and hear.

Thursday, Friday and Saturday

NOVEMBER 27th, 28th, 29th

a Paramount Picture

Big Slash SALE

Another Drop of Lumber Prices

SEE OUR PRICE LIST

No. 1 Common Fir or Cedar, rough	$16.00
No. 1 Common Fir or Cedar, dressed or sized	18.00
No. 1 Common Fir Shiplap 8" and 10"	16.00
No. 1 Common Fir Shiplap 6"	15.00
No. 2 Common Fir Shiplap	12.00
Select Common Rustic 6" and 8"	21.00

All higher grade finishings, mouldings and every building materials reduced the prices from 15% to 20% on previous list.

Prompt delivery with reasonable charges.

Royston Lumber Co., Ltd.

PHONES: — — — Office, Cumberland 159 / Night Call, Courtenay 134X

FOR HIRE

Jr. Electric Vacuum Cleaner for Chesterfields, closed cars, or hard-to-get-at places,

for only

50c. a day

or floor model cleaner for

$1.00 a day

Cumberland Electric Lighting Company Limited

Cumberland and Union Waterworks Co., Ltd.

ESTIMATES GIVEN ON ALL PLUMBING AND REPAIR WORK.

Phone 75

A. B. CLINTON, Manager.

RILEY'S TRANSFER

Orders left at Henderson's Candy Store will receive —PROMPT ATTENTION—

David Hunden, Jr.

COAL — GENERAL HAULING — WOOD of all descriptions

Automobile Side Curtains Repaired

SATISFACTION GUARANTEED

Also Harness Repairs

E. L. SAUNDERS

THE FAMILY SHOE REPAIRERS

Town Topics

Review No. 17 of the W. B. A. held an interesting session at its regular meeting on Thursday evening last when a class of sixteen new members was initiated by President Mrs. Morgan assisted by Mrs. Caroline O'Brien, of Vancouver, provincial field director, who was a distinguished visitor. Special happy greetings were received from Supreme President Bina M. West on the occasion and the local review was highly complimented on the work accomplished. This review now leads the province in net gain results. Following the business, refreshments were served by an energetic committee and a handsome basket of artificial roses with greenery, donated by a Courtenay member, Mrs. Bryant, was drawn for, when Mrs. Kenmare was holder of the lucky number.

Miss Margaret McDonald, of Campbellton, visited her mother, Mrs. Chas. McDonald, on Sunday.

The home of Mrs. J. Westfield was on Friday evening the scene of a merry gathering of young people when the guest of honor was Margaret, daughter of the hostess, on the occasion of her fifteenth birthday. Cards, contests and games of various kinds were immensely enjoyed, prizes for cards being won by Lily Picketti, first; Wardena Thompson, consolation. Guessing contest winner was Donna McRae, while Lily Picketti won the 'lucky' prize. Centering the supper table, which was laden with delicious things to eat, was a lovely birthday cake with fifteen pretty candles and assisting as serviteurs were Mrs. Raga, Misses Viola Rees and Barbara Westfield. Miss Margaret was the recipient of many lovely birthday gifts and good wishes from her numerous friends. Invited guests were Lily Picketti, Barbara Martin, Alice Brown, Myrtle McMillan, May Beveridge, Jean Quinn, Wardena Thompson, Chrissie Robertson, Winona Baird, Annie Brown, Doreen Bickerton, Mary Baird, Gertie Davis, Dot Brown, Donna McRae, Bessie Brown, Allison Geikie, Audrey De Couer and Lawreen Frelone.

* * *

Mr. and Mrs. H. McMillan and family and Mr. and Mrs. Schmidt were week-end motorists to Nanaimo.

* * *

W. Marshall, an old time resident now residing in Nanaimo, was a visitor here on Sunday, returning to his home on Monday.

* * *

Mr. and Mrs. Jas. Wilcock, formerly of this city, now of Campbellton, motored here on Sunday.

* * *

The Merrymakers' orchestra journeyed to Quathiaski Cove on Saturday where they filled an engagement.

* * *

Mr. and Mrs. R. Littler, Miss Hilda Littler, Wilfred Littler and Bill Bennie were local residents motoring to Nanaimo Sunday to witness the First Aid contests.

* * *

Mr. and Mrs. J. Thoburn and Edna motored to Nanaimo on Sunday to see the soccer match. They were accompanied by J. W. Watson and Henry Watson, the latter being a Nanaimo City player.

* * *

Mrs. Caroline O'Brien, of Vancouver, provincial field director of the W. B. A., arrived on official business on Thursday, returning to the mainland on Friday.

* * *

A delightful whist drive was held on Thursday evening by the Royston baseball team in the cosy tea-room of the Imperial Pavilion, Royston. Thirteen tables were in progress of play, visitors being noted from Cumberland, Courtenay and Union Bay. Winners of handsome first prizes were Miss Nora Ford and H. Waterfield, while consolation went to Miss Dot Walker and Mrs. J. Edwards, (substituting). Following the cards a delicious supper was served and later a box of chocolates raffled which was won by Pat Murray.

* * *

Amos Lobley, of Nanaimo, formerly a resident here, is renewing acquaintances and enjoying a hunting trip at his old haunts at Lake Cumberland.

COAL INDUSTRY WEATHERS STORM OF DEPRESSION

This Is Opinion of Provincial Mineralogist J. D. Galloway

British Columbia's mining industry has weathered the storm of depression better than might have been expected, was the opinion expressed by J. D. Galloway, Provincial mineralogist, in the first programme address of Wednesday's sessions of the convention of the British Columbia division, Canadian Institute of Mining and Metallurgy. He felt the industry was on the eve of better things.

While no figures are yet available, Mr. Galloway believed the year would see increased output of silver, lead, zinc and decreased production of gold and copper. Coal would also show a decrease. He believed that in dollars the production of 1930 output would show a decrease of twenty per cent. from the preceding year.

While coal mining will probably show a decrease, he said, the last four or five months of this year are expected to make a favorable showing as compared with the corresponding period last year.

"There is coal in British Columbia for every purpose", he said, "and those who patronize imported coal are in most cases paying higher price for heat units than when buying B.C. coal. Much remains to be done in educating the public how coal can be handled efficiently, not only in steam plants, but in domestic houses, and how, under efficient handling, coal can even compete with fuel oil in cost and in freedom from disagreeable features.

EAGLES DEFEAT COURTENAY 4-2

Courtenay Presents Strong Line-up to Extend Eagles

On Sunday last the Cumberland Eagles further increased their lead in the Upper Island Junior League by a 4-2 win over Courtenay. The game was played at Union Bay Courtenay having selected the grounds at the Bay as their home grounds. The game of Sunday was vastly different from that of a week ago, Courtenay fielding a much stronger team and combining better. Courtenay's main weakness was in the wings and when this division is strengthened some real good games should result.

The game started at 2:30 and from the kick-off the Eagles started to pres but good work by the Courtenay defence kept them from scoring. After this first spurt Courtenay settled down and end to end play prevailed through the rest of the half. About ten minutes from the start Bartoldi put the Eagles one up after testing Grier with a hard drive and banging home the rebound with equal force. Just before half time Courtenay made it one all when Partridge headed in a well placed corner kick. In this half Courtenay equalled the Eagles in all departments.

In the second half the Eagles rearranged their team; putting Weir, who had been playing centre forward back to his regular position, moving Gibson from goal to centre and Tobacco filling the position of goalkeeper. The improvement was apparent from the start, the Eagles hit their stride and continued pressing throughout the half. Courtenay was unfortunate in losing Bill Auchinvole early in the second half, his knee going out of joint which put him out of play for the rest of the half. In this half the Eagles scored three more through, Howay, Stant and Gibson and Courtenay converted on a foul kick when Tobacco handled the ball some twenty-five yards out.

The farmers were full value for the 1-1 score at half time and no doubt would have made a much better showing in the second half had they not lost Auchinvole.

The teams were:

Eagles—Gibson; Brown and Bickle Tobacco, Conrod and Hunter; Bartoldi, Bradley, Weir, Stant and Howay.

Courtenay—Grier; W. Auchinvole and Thomson; Strachan, Searle, Larson; McCabe, Robinson, Auchinvole, Partridge and McNeil.

Cream of Lilies is the finest preparation on the market today for keeping the skin soft and white. Great for chapped hands.

This advertisement is not published or displayed by the Liquor Control Board or by the Government of British Columbia.

Extra SPECIALS

12 Cakes Classic Soap	$ .60
2 tins Classic Cleanser	.20
1 package Naptha Soap Flakes	.20
1 Cake Maxine Elliott Toilet Soap	.10
1 21-piece Tea Set, sells for	2.75
Total Value	$3.75
EXTRA SPECIAL PRICE— while they last	$2.75

McIntosh Red Apples are now at their best best.

Buy them by the box; 35-lb. boxes at per box $2.25

Crockery Specials

Look these over, they are very attractive and good Quality.

Fancy Sugar and Cream Sets, at per set 45c and	$ .75
Fancy Vases, Plates, Bon-Bons, Fruit Baskets, Trays, Cups and Saucers, etc., at 95c and	1.50
Tea Pots at each 65c and	.85

FULL STOCK OF FRESH FRUITS, VEGETABLES.

Matt Brown's Grocery

Phone 38 Cumberland

DO YOU EVER APOLOGISE FOR LIVING » » » » IN BRITISH COLUMBIA

YOU just can't imagine any one apologising for the fact that British Columbia is "home" to them.

If you are proud to live in British Columbia, you should be proud to use the things that British Columbians make. Demonstrate your pride in British Columbia every time you make a purchase. Ask for B. C. Products.

B. C. PRODUCTS » » BUREAU of the VANCOUVER BOARD OF TRADE

BUY B.C. PRODUCTS

OLD COUNTRY BOOKINGS

THE ROYAL ROAD TO HOME!

TRAVEL in princely style across Canada on the "Continental Limited," aristocrat of rail transportation. On this crack flyer you'll enjoy the ultra-smart equipment, the roomy berths, the radio-equipped library-buffet-observation cars.

Across the Atlantic, you'll travel on any one of a dozen palatial liners. Your holiday trip to Old England will be more enjoyable if you travel the Canadian National way . . . low fares to eastern seaboard make it more economical, too.

Why not enquire for further particulars?

Canadian National

For information call or write E. W. Bickle, Cumberland, B.C. or C. F. Earle, District Passenger Agent, Victoria, B. C.

W-141

LOW RAIL FARES EAST

STAR LIVERY STABLE

ALEX MAXWELL, Proprietor.

Autos for Hire. Coal and Wood Hauling given very prompt attention. Furniture and Piano Storage if desired.

Phones 4 and 61 Cumberland, B.C.

Make a Santa Claus visit by telephone

Haven't you ever envied the speed at which Santa Claus travels, visiting homes all over the world in the space of a few hours? If you could only move as quickly at Christmas time what a lot of places you'd visit. However, your friends and relatives are scattered far and wide, and unfortunately you can't be everywhere at once. So many places, so many people, but only one of you.

There's a way out of the difficulty, and you need'nt posses magical powers. The long-distance telephone travels at almost Santa Claus speed. You can sit down at your telephone and within a few moments be connected with a far-away dear one. You'll be surprised and delighted at the number of Christmas visits you can make in a very short time.

B. C. TELEPHONE CO.

The GEM BARBER SHOP

Opposite Ilo-Ilo Theatre

Cumberland, B.C.

ALBERT EVANS

Practical Barber & Hairdresser
Child'n's hair cut any style 35c
Ladies hair cut any style 50c

The Scottish Laundry

Alice St., Courtenay

* * *

FOR THE BEST IN DRY CLEANING OR LAUNDRY SERVICE

* * *

PHONES: 226—Courtenay
150—Cumberland

P. P. Harrison

BARRISTER, SOLICITOR
NOTARY PUBLIC

Main Office
Courtenay —— Phone 258

Local Office
Cumberland Hotel in Evenings
Telephone 115R or 24

Cumberland Hotel

Commercial Headquarters — Rates Reasonable

Accomodation The Best
Rooms Steam Heated
W. MERRIFIELD, Prop.

24—TELEPHONE—100

TAXI

Charlie Dalton

Meets Boat at Union Bay Every Sunday morning

SPECIALS at - 95c. -

WHAT 95c WILL BUY AT SUTHERLAND'S

Ladies Silk and Wool Hose in shades, white nude, evenglow, beachtan, flesh and French nude, 2 pairs for 95c

Ladies' Silk and Wool Hose in several of the best shades, splendid quality, price per pair 95c

Boys' and Girls' Sweaters in a variety of shades, real good quality for the price 95c

Girls Undervests with shoulder straps, sizes, 18, 20 and 22. Special, 3 pairs for 95c

Girls' and Boys' Fawn Hose, in ribbed make a splendid hard-wearing stocking, for our Special at 2 pairs for 95c

Men's Natural Underwear, a good hard-wearing line, made by Turnbull's, most all sizes from 34 to 44. Price garment 95c

Men's Fancy Hose, quite a large assortment, in sizes 10, 10½ and 11, 2 pairs for 95c

Boys' Cowboy Gloves with gauntlets, were $1.25 each, special clearing at 2 pairs for 95c

Curtain Net for window curtains, 36 inches wide, nice pattern and the price only, 4 yards for 95c

Cretonne, a good assortment of colorings, fast colors, real good value, 3 yards for 95c

Ladies' Undervests—Splendid quality, fleece lined undervests Special, 2 for 95c

EXTRA SPECIAL—10 Dozen Ladies' Rayon Silk Bloomers, this is one of our extra specials an assortment of colors and the price, do not miss this snap, 2 prs. for **95c**

SUTHERLAND'S

Particular Families

order **Prime Meats**

at

Wilcock & Co. Ltd

Succulent, delicious beef or tender roast fowl! The sort we sell will make your mouth water before you sink your teeth in.

PRIME BEEF POT ROAST — PRIME BEEF ROUND

STEAK — PRIME BEEF SIRLOIN STEAK

FRESH PORK — VEAL AND HAMS

SPECIALS

LADIES HATS— at	$1.95
Flanelette Sheets	$2.45
Boys' Stockings and Hose	49c and 75c
Boys Combinations	59c
Boys' Pants	79c to $1.49

W. H. Anderson - Union Hotel

Phone 15 Cumberland

Travel with the sea going Smart Set

COASTAL STEAM SHIP SERVICE

CANADIAN National Steamships offer travellers north or south the luxury of ocean liners . . . magnificent public rooms, comfortable berths, excellent meals.

Every Monday, S.S. 'Prince Rupert' or S.S. 'Prince George' leaves Vancouver at 8.00 p.m. for Prince Rupert, Anyox and Stewart, calling at Powell River and Ocean Falls, returning from Stewart, 11.00 a.m. Thursdays.

Regular service from Prince Rupert to North and South Queen Charlotte Islands. Particulars on request.

Train connections at Prince Rupert for points East, Monday, Wednesday and Saturday at 11.30 a.m.

TRI-CITY SERVICE
S.S. "*Prince David*"

Leaves Victoria	8.30 a.m.
Arrives Vancouver	12.30 p.m.
Leaves Vancouver	2.00 p.m.
Arrives Victoria	5.45 p.m.
Leaves Victoria	6.45 p.m.
Arrives Seattle	10.30 p.m.
Leaves Seattle	1.00 a.m.
Arrives Victoria	7.00 a.m.

Vancouver Victoria tri-city service Seattle

Canadian National

For further information call or write E. W. Bickle, Cumberland, B.C. or C. F. Earle, D.P.A., Victoria. W-148

Personal Mention

Gwen Fairbairn, the popular basketball and badminton player will be confined to her home for two weeks as the result of a badly sprained ankle received in the last game against the Cumberland girls' team.

* * *

The Rev. and Mrs. Comley who have been guests of the Rev. A. W. and Mrs. Corker at Comox for the past week were visitors to Cumberland on Thursday. They will return to their home at Victoria today.

* * *

The Sunnyside orchestra will journey to Headquarters this Saturday and play for a big dance at the popular community club there . A number of the younger set of Cumberland will accompany the orchestra.

* * *

Harry Devlin visited Nanaimo and Vancouver at the week-end.

* * *

Cream of Lilies is the finest preparation on the market today for keeping the skin soft and white. Great for chapped hands.

* * *

Ladies of the "Elite" cribbage club continue to hold interesting weekly sessions in Cumberland hall. Last Wednesday evening Mrs. Covert and Mrs. Schmidt were winners of the prizes. A jolly social time followed the games.

* * *

Mrs. J. Quinn was hostess last Tuesday evening at three tables of bridge, followed by a social hour. Mrs. K. Brown was successful in gaining first prize, Mrs. R. Littler second and Mrs. J. Whyte the consolation.

* * *

Mrs. E. King returned Thursday from Vancouver where she spent the Thanksgiving holiday.

* * *

Mrs. Matt Stewart was hostess on Thursday evening of last week when guests were the members of the "Thursday Night Bridge Club" comprising two tables of players. The hostess was found to have scored the highest number of points, thus securing first prize, while Miss Lou Sheppard was second prize winner. Dainty refreshments were served and a social time rounded out the evening.

* * *

Cream of Lilies is the finest preparation on the market today for keeping the skin soft and white. Great for chapped hands.

* * *

J. Nord, who has been visiting relatives and renewing acquaintances here for the past week after an absence of about six years, left on Saturday for Alert Bay, where he now resides.

Four tables of crib were in play on Wednesday night on the occasion of the usual weekly meeting of the Elite, ladies' club, when delectable refreshments were served by a picked committee, following the card games. Mrs. McMillan was announced as winner of the first prize and Mrs. Schmidt as second. It was also announced that the mixed crib games which should have taken place on Wednesday will positively be held in the Cumberland hall this coming Monday. The games will be open to all, ladies and gentlemen and will start at 8 o'clock.

* * *

Members of the W. A. of Holy Trinity Anglican church entertained on Friday evening at a well attended whist drive, social and dance in the church hall. At whist, of which there were seventeen tables, prize winners were announced as: Ladies, first, Mrs. Buchanan; second, Mrs. Ruth Richardson; men, first, Mrs. J. Conway, substituting; second, G. Tait. After the serving of refreshments, old time dances were thoroughly enjoyed. During the evening a pair of embroidered pillow slips were drawn for when Mrs. Elsie Marocchi held the lucky number.

* * *

John and Leland Bannerman and Cyril Davis motored on Friday evening to Comox where they were guests at a farewell party and dance given by the younger set of Comox and Courtenay in honor of Paul Roland, who has been the guest of his uncle, E. Croteau of Comox, for some time, and who is leaving shortly for his home in Montreal.

CHURCH OF ENGLAND
Parish of Cumberland
Sunday before Advent, Nov. 23
Services at the Parish Church: Matins and Sermon at 11 a.m.; Children's Service at 2:30 p.m. Evensong at 7:30—address on the Lambeth Conference by the Vicar.

LOST—A String of Pearls, between the United Church, Anglican Church and Fourth street. Finder please return to Islander.

CORPORATION OF THE CITY OF CUMBERLAND

NOTICE

A court of revision of parties entitled to vote in the Municipal Election of the City of Cumberland in January, 1931, will be held in the Council Chambers on Wednesday, December 10th, 1930, at 7:30 p.m.

48-49 W. H. COPE, C.M.C.

Mrs. A. G. Jones entertained at the lunch hour on Thursday in honor of her son Trevor's eighth birthday, when a number of the young friends of Trevor enjoyed a well prepared luncheon. Those present included W. Vaughan, T. Vaughan, E. Williams, Miss A. Williams and others. Trevor assisted in making the young guests welcome and he was the recipient of many gifts, testifying to his popularity.

* * *

To augment their funds for carrying out their season's plans, members of the Eagles' girls' basketball team held a successful whist drive aud dance in Memorial hall on Saturday evening. Twenty-one tables of whist were in play when Mrs. A. Walker and Mrs. J. Westfield, substituting, won first prizes, while second prize in the ladies' division was decided on the cut of cards by Mrs. Ruth Richardson and Miss Evelyn Laing, the former winning. Geo. W. Brown capured men's second. Abundant appetizing refreshments were served by the young ladies and dancing followed.

* * *

Review No. 17 of the W. B. A. held its annual fall bazaar in the Cumberland hall last Wednesday afternoon and felt highly gratified at its splendid success. The fine weather of the afternoon brought out many visitors who enjoyed the afternoon tea and a social chat as well as having the opportunity of purchasing at reasonable prices the plain and fancy sewing and tempting home-cooked foods offered for sale. Many took advantage of the fortune-telling booth while for the children a fish-pond and candy stall were attractions. A handsome sum was realized for the funds of the review.

An itching skin? Ugly pimples? Red eruptions?

The active fluid DDD will wash the disease germs out of the skin. Touch a few drops to a bad spot—watch the formula penetrate. Repeat the test one, two, three times—the rough unsightly spots have disappeared.

LANG'S DRUG STORE

Mrs. Stella Peacock
PRACTICAL NURSING
Cases of All Kinds
Phone 92L. Comox

Still Doing Hemstiching - -

Mrs. Francescini having sold out her business on Dunsmuir avenue is prepared to do picoting and hemstitching at her residence.

Corner of Windermere Ave. and Third Street

J. J. GOW
Representing Sun Life Assurance Company of Canada

* * *

P. O. Box 125
Courtenay, B.C.

PHILCO

All Electric
BALANCED-UNIT
RADIO

Proving everywhere under many varied conditions that a really good low-priced radio can be produced without sacrificing either beauty or performance.

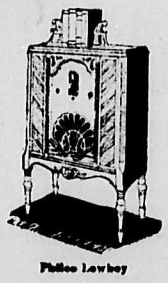

Philco Lowboy

The next shipment of Philcos will be . . . .

CONSOLE MODELS

in a very attractive cabinet to sell at $135.00. If you want a good RADIO at a price, get in on this. They're good—ask anybody who has one. Phone 276 Courtenay or get i ntouch with us right away.

G. A. Fletcher Music Co. Ltd.
Courtenay Nanaimo

See models on display at

LANG'S DRUG STORE—Local Representative

Life Assurance a form of Property

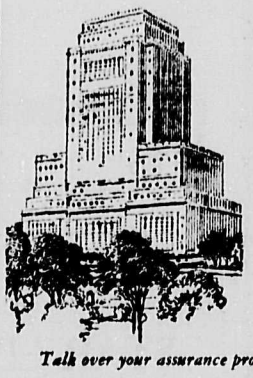

LIFE assurance is as much a form of property as a house, a farm, a bond, or a savings account with *these advantages:—*

(1) Its present and future values are guaranteed.

(2) It constantly appreciates in value.

(3) Its values are always available in liquid form.

(4) It is property purchased on a strictly one-price-to-all basis.

Talk over your assurance problems with a Sun Life Man.

SUN LIFE ASSURANCE COMPANY OF CANADA
HEAD OFFICE MONTREAL

WATCH THIS SPACE

City Prices

at Frelone's

Orchard City Tomatoes - 15c - 7 for $1.00

Hatzic String Beans - - - 15c - 7 for $1.00

MALKIN'S TEA 3lb. for $1.00

Frelone's Grocery

Telephone 122 Cumberland

Deliveries Daily

MANN'S - - -

a Better **LOAF...**

A big golden packet of nourishment of finest flour, best butter, tastiest ingredients. Let a Mann be your cook. Yes, of course, we have the usual Satrday specials.

MANN'S BAKERY

We deliver Cumberland, B.C. Phone 18

Shop at Mumford's

The Money Saving Grocery Store

You can save time as well as money here, for in addition to the prices being always a bit lower than elsewhere, our service is prompt and deliveries are never held up. The food we sell is all of the highest quality.

Mumford's Grocery

IF YOU GET IT AT MUMFORD'S, IT'S GOOD.