The Islander

Largest Circulation in the Comox District.

VOL. VI., No. 16 THE ISLANDER, CUMBERLAND, B.C., SATURDAY, JULY 10, 1915. Subscription price, $1.50 per year

PROVINCIAL LIBRARY JUL 13 1915 [redacted]

SECURING RECRUITS IN LONDON

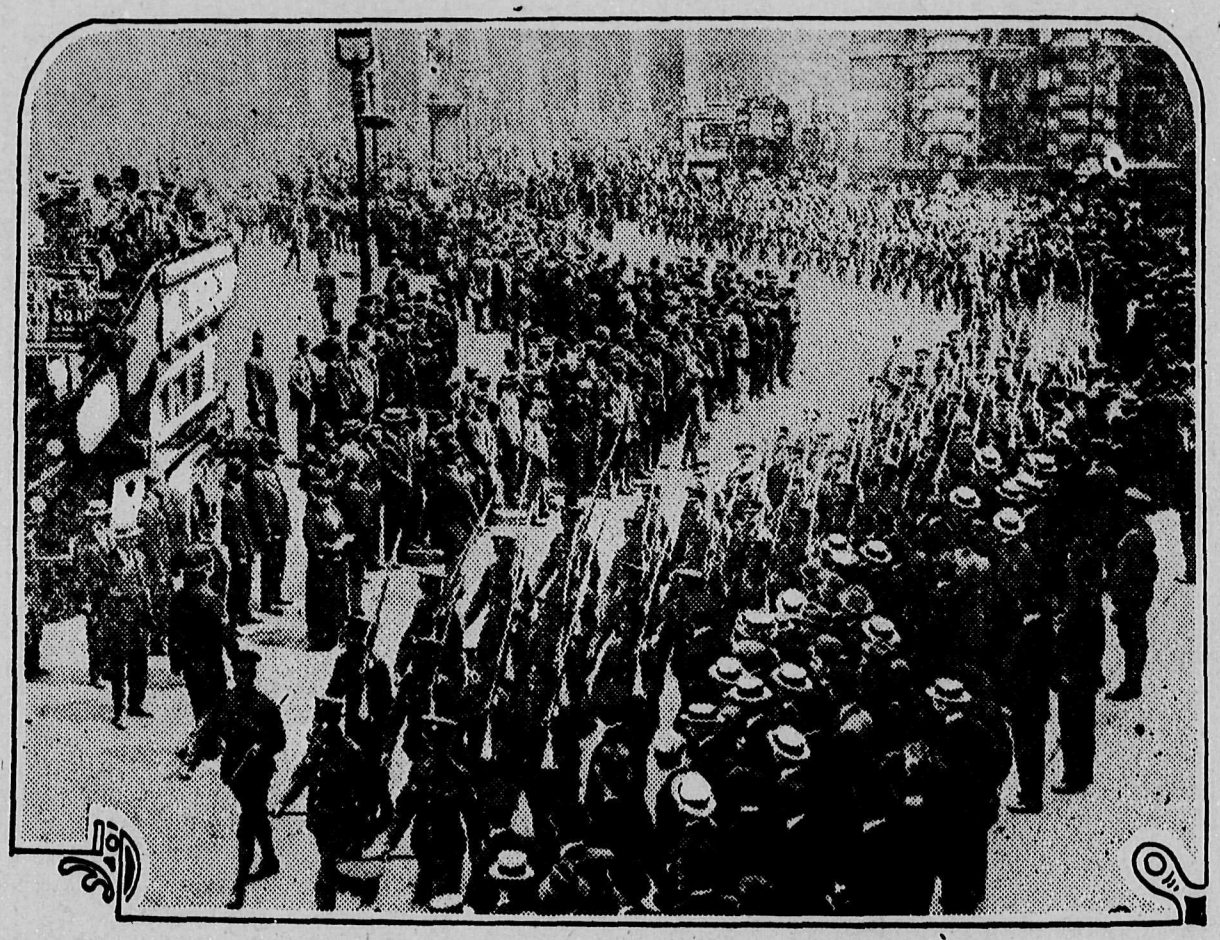

Monster parades throughout Great Britain, but especially in London, constantly keeps before the eyes of the young men of enlisting age, the fact that their country calls. The battalion shown is marching from the Mansion House, London, to their headquarters.

A QUESTION OF PATRIOTISM ?

Some months ago the B.C. Sugar Refining Company, of Vancouver, published large display advertisements in the daily papers, calling upon all British Columbia people to show their patriotism by using that company's home-refined sugar in preference to a foreign article.

Later, the same concern is found associated with a number of manufacturers and transportation companies who recently presented a counter-petition to the Dominion Government protesting against the imposition of an import duty on foreign fuel oil in favor of home-mined coal.

The idea seems to be that it is right and proper for consumers of sugar to be patriotic, but that no such obligation rests upon consumers of fuel.

Perhaps the B. C. Sugar Refining Company might see a great light if all the people who are suffering through the competition of fuel oil should cease to buy their sugar. Probably a quarter of their entire output goes to the coal mining towns. Would it please them to lose that trade?

Boycott? Nothing of the sort. A simple business proposition; why should a coal miner support a firm which is helping to take away his livelihood? Of course, the same thing applies to all business concerns which are opposing the duty on oil. The B.C. Sugar Refining Company is singled out for particular mention only because its appeal to patriotism on its own behalf invites attack.

BEVAN CELEBRATION

The first Dominion Day Celebration of the Bevan Athletic Association was a banner day in Bevan, and marked a new era in the history of that town. A splendid day was spent by all who patronized Bevan sports.

The program was long and varied, many unique events being introduced. "Cutting the Goose," for which there were one hundred entries, and a few other sports, were continued on July 2nd.

The baseball competition was won by the Courtenay Baseball team from Bevan and the Japs.

The football competition was won by Bevan team from West Cumberland team and Bevan No. 2 team.

The Ambulance competition prize was won by the Bevan team under the captaincy of H. Tappin. The other competing teams carried out their duties creditably. The judges were: Dr. Geo. K. MacNaughton, Dr. Montgomery, Comox; Dr. J. A. Gillespie, of Vancouver.

The obstacle race and the other events were keenly contested. Special mention must be made of the neutral umpire and referee for the way in which they carried out their respective duties.

The ground was decorated with the pennant of the B.A.A. and the flags of the Allies.

COURTENAY BRIDGE

A deputation from Courtenay consisting of Mayor Kilpatrick, Aldermen Dr. Crompton and Wm. Duncan, interviewed the minister of public works at Victoria this week in the endeavour to induce the government to build a new bridge over the Courtenay River.

It is expected that the government will comply, as the old structure was practically condemned over two years ago, and being on the Island Highway to Campbell River it is of vital importance to the safety of traffic of not only Courtenay people but to the many motoring tourists who visit these parts frequently.

Apart from being such a necessity for safety to traffic the construction of the bridge would be of the greatest benefit locally as there are so many unemployed in the district who have a poor outlook for the winter. Illustrative of the absolute need of the new bridge a workman repairing lately drove an eight-inch spike in a joist and was able to pull it out by hand the wood was so rotten. The city council at their last meeting requested Bridge Foreman McCann to give his expert opinion on the matter and he informed them that the present state of the bridge was dangerous to the public.

SECOND ONLY TO WELSH

The steaming qualities of the Comox coal, produced by the Canadian Collieries (Dunsmuir) Ltd., is second only to the Welsh steam coal, and it is this fact that is borne in mind by the ship owners when ordering vessels here for bunkers.

Two ocean freighters are due during the coming week to replenish their bunkers with Comox coal at the Union Bay Wharves.

It is interesting to note that an increased number of ocean steamers are now coming to Union Bay to refill their bunkers with Comox Coal. With the Dominion Government coming to our rescue with a substantial import duty on fuel oil Cumberland will gain the prosperity it enjoyed three years ago.

Dickie, Norman and John Stewart, of Bevan, joined the Canadian Expeditionary Forces and left on Wednesday.

James J. Keary, provincial secretary of the executive of the British Columbia Amateur Athletic Union, reports that G. W. Nicholson, president of the Victoria Branch, will visit this district in the near future for the purpose of organizing a branch of the Amateur Athletic Union.

The committee in charge of the Dominion Day sports at Union Bay wishes to thank the citizens of Cumberland for their hearty support in assisting to make the day a huge success.

The Islander

Published every Saturday by the Islander Publishing Company at Cumberland, B.C., Canada. Telephone 3-5.

Subscription: One year in advance, $1.50; Single copies, 5c. Foreign subscriptions to countries in Postal Union, $2.00

SATURDAY, JULY 10th, 1915.

GROCERY DEPARTMENT

Preserving Apricots. Leave your order for preserving Apricots. These come in A1 condition and we guarantee their quality.

Fruit Jars, Pints, Quarts and Half-gallons.

SUMMER DELICACIES FOR THE HOT DAYS

Fresh Fruit and Vegetables, Gooseberries, Cherries, Strawberries, Peaches, Apricots, Plums, Pineapples and Rhubarb, Tomatoes Cucumber, Cabbage and Cauliflower.

Dried Fruits, Pears, Peaches, Apricots, Prunes, Figs and Dates.

SUMMER DRINKS

Liqueurs—Cherry, Peppermint, Ginger and Raspberry flavors, per bottle ... **75c.**
Heinz pure Cider Vinegar, per bottle **40c.**
Raspberry Vinegar, per bottle ..... **50c.**
Lemon Squash, per bottle ..... **65c.**
Grape Juice, per bottle ..... **35c.**
Ray's Ginger Wine, per bottle ..... **75c.**

Finest quality Lime Juice Cordial, per bottle ..... **50c.**
Schewpp's Raspberry, Black Currant and Strawberry Cordials, per bottle ..... **75c.**

Syrups—Orange, Banana, Vanilla, Lemon, Raspberry and Strawberry, per bottle ..... **50c.**
Eiffle Tower Lemonade and Jamieson's Sherbet, per tin ..... **25c.**

Cakes—Christie's Fruit, Sultana, and Pound Cake, at 65c. and ..... **35c.**
Shortbread, per package ..... **20c.**

Honey—Wild Rose, California honey ..... **45c.**
Lemon Curd, Chivers, ... **35c.**

Preserves—Pineapple, Peaches, and Cherries, etc., ... **50c.**
Stuffed Olives, per bottle 15c. and **25c.**
Durkees' Salad Dressing, per bottle **40c.**

Cereals—Kellogg's Cornflakes, Cream of Oats, Cream of Wheat, Puffed Rice, Malta Vita, Shredded Wheat, Post Toasties, Grape Nuts, etc.

LADIES' DEPARTMENT

Ladies' U-Vest, Elastic ribbed, and porous knit, cotton lisle and mercerized lisle, from ..... 25c. to $1.00
A complete range of Ladies' and Misses' Underwear in cotton crepe and cambric.
Ladies' and Misses' House Dresses in muslins, chambrays and crepes.
Wash Goods—Voiles, Cotton Crepes, Poplins, Printed Piques, Fancy Muslins, Percales, Prints, Ducks, and Zephyr Ginghams.
Ladies' Lustre Bathing Suits.
House Furnishings—Curtains and Curtain Muslins, Scrims, Madras and Art Muslins, Sun-proof Casement Cloth, Art Sateens and Cretonnes.

MEN'S DEPARTMENT

Summer U-Wear, Balbriggan, in natural and white, in short and long sleeves, at ..... 50c. and 75c.
Elastic ribbed mercerized cotton U-wear, at ..... $1.00 and $1.25
B.V.D. Combinations at $1.50
Athletic U-wear in open mesh and porous knit.
Summer Half-hose in all shades, 3 pr. $1.00
Summer Shirts, in plain self-color and stripes, from ..... 75c. to $1.75
Novelty patterns and mushroom pleats, with soft detachable collar and French cuffs, from ..... $2.00 to $3.50
Invictus Shoes, in the new lasts, with blind eyelets and plain receding toe.

Ladies' Invictus Pumps in Patent and Vici Kid.

Ladies' and Misses' Tennis Shoes.

Campbell's

Men's One-piece Bathing Suits, with Skirts.

Men's Outing Pants and Tennis Shoes.

Well stocked in Men's Straw Hats and Silk Caps.

Fuel Oil.

It is of no use to blink facts. The outstanding fact about fuel oil is that it can be produced and handled so much cheaper than coal that it can be sold in the open market for about one half the price of coal.

Now when a manufacturer who has been a heavy consumer of coal finds that he can get the same results at half the cost by using oil, naturally he will abandon coal and use oil. Such action is dictated by the first rule of business economy. And if one manufacturer makes the change all others in the same line of business must speedily follow suit; otherwise they will find themselves operating under a handicap. And when fuel oil has once attained a footing its general adoption follows with the inevitability of a law of nature.

It is therefore both futile and unjust to charge the users of oil with selfishness or malice or any evil intent. And while we are, for convenience, speaking particularly of manufacturers, it should be understood that these remarks are intended to apply equally to transportation companies, public service companies and, in fact, to all users of oil.

The coal industry is like any other industry in that production must cease when there is no longer an active demand for its commodity. To a large extent production has now ceased, which simply means that the coal trade is being rapidly and thoroughly ruined. That brings disaster upon every trade and industry in the province.

So we have the paradoxical situation that the introduction of cheap fuel has caused a general all-round curtailment of output. The man who uses fuel oil loses, through the stagnation of business, more than he saves by the lessening of his fuel bills. Yet he is helpless in the matter. We must assume that he realizes the cause of the trouble, but he cannot revert to the use of coal as long as oil remains at its relatively low price. He can but hang on and pray for the time—perhaps years distant—when the ruined coal miners will be absorbed into other industries.

But the case wears an entirely different complexion when there is a serious and hopeful movement on foot to rehabilitate the coal trade and our manufacturer is found to be in active opposition to that movement. Such a movement is now under way, viz., an effort to prevail on the Dominion Government to place a protective import duty on fuel oil; which is the only possible means of salvation for coal.

We can exonerate the manufacturer from all blame in abandoning coal for oil; we can even sympathize with him in the distressful results of the change. But what are we to say when he sets his face against the only remedy? On the one hand he shows himself careless of the distress of thousands of people who are as much deserving of sympathy as he is. On the other hand he hinders the return of general prosperity, upon which his own prosperity depends.

In other words, he is a selfish fool.

Preparation for the Future.

Extracts from a letter alleged to have been sent by the German Emperor to a personage connected with the Bavarian Court are reproduced in the Paris Matin as follows: "Our only odject is a peace profitable to the German states. This peace may be concluded sooner than thought. If it gave for the time being only an incomplete result it would at least serve as a preparation for the future. It could be signed to-morrow if I wished. When my august grandfather placed the Empire on its present basis he did not pretend to have realized a complete work. The Empire is susceptible of growth. What cannot be achieved to-day will be achieved later."

a8

Every Home in Canada Should Have

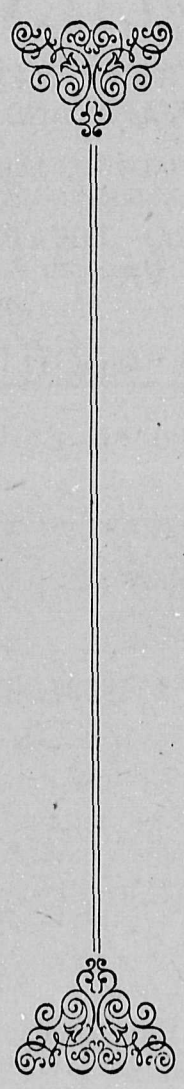

A UNION JACK

THERE ARE NOT ENOUGH UNION JACKS IN CANADA

In other countries on days of rejoicing or National Anniversaries flags are unfurled from almost every housetop or window.

Canadians are just as loyal, but unfortunately they find themselves short of flags.

In almost every city in Canada there is a movement on foot now to see that the old Flag is floating from every Canadian home.

The newspapers have been asked to assist in the distribution.

The Islander has agreed to undertake the distribution in this district and our readers can secure a real good Union Jack, in fast colors, size 5ft. by 3ft., for only

- $1.10 -

At this price there is no reason why every home in the district should not have a Union Jack floating on all occasions in future.

LET THE OLD FLAG BE SEEN EVERYWHERE

EVERY HOME IN CANADA SHOULD HAVE A UNION JACK

A 5ft. by 3ft. Union Jack, in guaranteed fast colors, for $1.10. Now ready at

The Islander

CHURCH NOTICES

ST. GEORGE'S PRESBYTERIAN CHURCH

Services, 11 a.m. and 7 p.m.
Bible Class, 1.30 p.m.
Sunday School, 2.30 p.m.
Prayer Meeting, Wednesday evening 7.30.
Choir Practice, Wednesday evening 8.30.
Pastor, Rev. Jas. Hood.

METHODIST CHURCH.
Services, 7 p.m.
Bible Study (Sunday School), 2.30 p.m.
Choir Practice, Friday, 7.30 p.m.
Ladies' Aid Society, First Tuesday of each month at 7.30 p.m.
Rev. HENRY WILSON, Pastor.

HOLY TRINITY CHURCH.
(Anglican.)

Services for 6th Sunday after Trinity:
8.30 a. m., Holy Communion
11 a.m., Matins.
2.30 p.m., Sunday School
7 p.m., Evensong.

ARTHUR BISCHLAGER, Vicar.

'Columbia'

Double-Disc Records for JUNE.

The Columbia Double-Disc Records for June have just come in and are now on sale.

These records are for use on either Columbia or Victor machines.

The June list contains some of the finest selections ever offered to the public. Every class of good music is well represented.

If your name is not on our monthly mailing list, or if you have not received one of our

Free Record Catalogues

We shall be glad to add your name on request.

Order Your Records Early

G.A.Fletcher
Music Company,
22 Commercial St., Nanaimo

Of garden hose and sprinklers we have a good stock. C. H. Tarbell and Son.

NOXIOUS WEEDS

What undoubtedly constitutes a menace to those farmers who are making an honest effort to keep their farms clean is the crop of weeds found growing on vacant lots and roadsides in and around our towns and cities. These vacant lots are often nothing more nor less than nurseries and breeding places for all kinds of weeds. This is especially true of towns where large areas adjoining have subject to wildcat subdivisioning and have had road ways ploughed, forming lodging places for weeds which are allowed to grow unmolested. These produce countless numbers of seed, to be blown and scattered by the winds over the farms. So far, bulletins, articles, and advice pertaining to weed control have been directed at the farmer. A glance at the conditions found in most of our cities and towns will prove convincing that the farmer is not entirely to blame in the matter of weed seed production and distribution.

In the West the weed inspector are being trained and instructed along lines that will enable them to assist the the farmers in weed control, while at the same time provision by law is made to prevent any farmer from allowing his farm to become a breeding place for weeds and a menace to his neighbours. In most towns there are by-laws covering the weed problem but too often they are not enforced. Those living in towns and cities should cooperate and do their bit in the war against weeds. This is an important matter, and should receive strict attention by every town council. Action should be taken at once and not deferred until the weeds ripen and scatter their seeds.

ACTIVITY IN LOGGING

Mr. Michael Manson, M.P.P., of Union Bay, who represents Comox in the Legislature, is in the city, a guest at the Empress. Asked how conditions were in his district, Mr. Manson said the crop outlook was fairly good, considering that there had to some extent been a drought. Otherwise the outlook is excellent. There is much activity in the logging industry, more logging going on this season than last year. In respect to settlement there is quite a demand for logged-off land. The problem of land clearing is so difficult that rapid settlement of the virgin lands is not to be anticipated.—Victoria Colonist

FOREST FIRES

Advices reaching the Minister of Lands concerning the fire situation throughout the province are for the present satisfactory, although the immediate prospects uniess rain falls are rather ominous in certa n sections.

During the early part of the past week rain fell in the Hazelton, Nelson, Cranbrook, Vernon and Kamloops Districts, as well as in the eastern section of the Fort George Division, followed however by clear, warm weather, with resulting increase in the fire hazard. In the Tete Jaune District, conditions are reported as being reasonably safe, in view of the hot, dry, windy weather.

The prevailing heat accompanied by a clear atmosphere and wind, with resultant drying out of vegetation has been responsible for several fires in the coast districts, outbreaks being reported at North Vancouver, Langley, Delta, Cheakamus, Half Moon Bay, Texada Island, Toba Inlet, Thurlow Island, Green Point Rapids, and Loughboro Inlet, the area burned over is approximately one thousand acres, principally slashings, and the fire to merchantable timber fortunately small.

Four fires, all under control, have occurred in the Island District, two of which were at Parksville, and a third at Courtenay.

The policy of burning over slash areas which has been pursued with such success this year, largely under the direction or at the suggestion of the Hon. W. R. Ross's department, has undoubtedly led to fewer fires than would have been the case otherwise, and the large amount of land cleared by settlers under permit has also materially diminished the fire danger.

A successful social and entertainment was given at the home of Mr. Janes, of Grantham, last Monday evening. A good number assembled, and ice cream and raspberries and cream were disposed of. A good programme was gone through, the different artistes rendered their parts in excellent style. Mr. R. Willoughby, of Courtenay, acted as chairman. The proceeds amounted to over thirty dollars, which will go towards the new organ fund.

Now is the time to purchase screen doors and window screens before the hot weather comes on. A full line at Tarbell's Hardware Store.

HAYASHI STUDIO

Is now open for business in the

Willard Block Dunsmuir Ave.

Photographs

TAKEN DAY OR NIGHT

First Class Work Guaranteed at Low Prices.

Enlarging a Specialty

Films Developed for Amateurs

F. LIGHTER

PRACTICAL WATCHMAKER JEWELLER AND OPTICIAN

SPECIALIST ON ENGLISH LEVER AND SWISS WATCHES.

ILO-ILO THEATRE BLOCK
Dunsmuir Avenue.

MAROCCHI BROS.

Grocers and Bakers

Agents for PILSENER BEER

CUMBERLAND COURTENAY

AN INTERESTING BOOKLET

The British Columbia Fruit Growers' Association has just issued an interesting 78-page illustrated booklet containing some 225 tried and tested recipes for preparing apples, peaches, plums, strawberries, raspberries, and other fruits. Information as to the varieties of apples, when to use and how to store them, how to preserve fruits without sugar, and much other data of special interest to the housewife.

The booklet is got up in very attractive style and its contents are such as to prove of undoubted interest to a large number of our readrrs. It is really a meritorious publication of its class.

"Preserve Fruits Without Sugar" will be of special interest to the housewife in these hard times and the high cost of sugar.

Free copies of this valuable booklet are to be had on application to R. M. Winslow, Provincial Horticulturist, Victoria, B.C.

99

SPECIAL LINES IN
WHITE PIQUE
TO-DAY AT
Campbells

NOTICE OF CANCELLATION OF RESERVE.

NOTICE IS HEREBY GIVEN that the reserve existing on the Fractional East Half of the Fractional North West Quarter of Fractional Section 8, Malcolm Island, Rupert District, by reason of a notice published in the British Columbia Gazette on the 29th day of May, 1902, is cancelled for the purpose of issuing a Pre-emption Record covering same to one, Anti Kusta Aho.

R. A. RENWICK,
Deputy Minister of Lands.
Department of Lands, Victoria, B.C., May 11th, 1915.

THOS. E. BANKS
FUNERAL DIRECTOR AND UNDERTAKER
CUMBERLAND, B.C.
Phone 67

Agent for the
NANAIMO MARBLE & GRANITE WORKS
Alex Henderson, Proprietor
Estimates and Designs furnished on Application

E. L. SAUNDERS
PRACTICAL BOOT AND SHOE MAKER
Orders Receive Prompt Attention
Repairing a Specialty
West Cumberland

NEW SPRING HATS
Mrs. John Gillespie
West Cumberland

FIRE INSURANCE
For absolute protection write a policy in the London & Lancashire Fire Insurance Co., of Liverpool. Total Assets - $26,788,930.
W. WILLARD
LOCAL AGENT

CUMBERLAND HOTEL
DUNSMUIR AVENUE
First Class Hotel at Moderate Rates
WILLIAM MERRIFIELD, Proprietor.

Synopsis of Coal Mining Regulations

COAL mining rights of the Dominion in Manitoba, Saskatchewan and Alberta, the Yukon Territory, the Northwest Territories and in a portion of the Province of British Columbia, may be leased for a term of twenty-one years at an annual rental of $1 an acre. Not more than 2,500 acres will be leased to one applicant.

Application for a lease must be made by the applicant in person to the Agent or sub Agent of the district in which the rights applied for are situated.

In surveyed territory the land must be described by sections, or legal subdivisions of sections, and in unsurveyed territory the tract applied for shall be staked out by the applicant himself.

Each application must be accompanied by a fee of $5 which will be refunded if the rights applied for are not available, but not otherwise. A royalty shall be paid on the merchantable output of the mine at the rate of five cents per ton.

The person operating the mine shall furnish the Agent with sworn returns accounting for the full quantity of merchantable coal mined and pay the royalty thereon. If the coal mining rights are not being operated such returns shall be furnished at least once a year.

The lease will include the coal mining rights only, but the lessee may be permitted to purchase whatever available surface rights may be considered necessary for the working of the mine at the rate of $10.00 an acre.

For full information application should be made to the Secretary of the Department of the Interior, Ottawa, or to any Agent or Sub Agent of Dominion Lands.

W. W. CORY,
Deputy Minister of the Interior.

N.B.—Unauthorized publication of this advertisement will not be paid for.

IMPORTANT

NIGHT RATES ON LONG DISTANCE CALLS

Over lines entirely within British Columbia. From 7 P.M. to 8 A.M.

Three times the day period is allowed for the regular day rate.

"Long Distance" will make appointments at any time for conversations at Night Rates.

B. C. Telephone Co., Ltd.

BICYCLE BARGAINS: Scores of shop-soiled and second-hand bicycles and motorcycles are offered at snap prices during our great clearance sale. Write for particulars. PLIMLEY'S CYCLE WORKS, Victoria, B.C.

NOTICE TO CONTRACTORS

UNION BAY SCHOOL.

SEALED TENDERS, superscribed "Tender for Union Bay School," will be received by the Honourable the Minister of Public Works up to 12 o'clock noon of Saturday, the 17th day of July' 1915, for the erection and completion of a two-room school and outbuildings at Union Bay, in the Comox Electoral District.

Plans, specifications, contract, and forms of tender may be seen on and after the 30th day of June, 1015, at the offices of Mr. J. Baird, Government Agent, Cumberland, B.C.; Mr. Geo. Thompson, Nanaimo, B.C.; Mr. J. Mahoney, Government Agent, Vancouver, B.C.; Mr. W. Haggart, Secretary to the School Board, Union Bay, B.C.; or the Department of Public Works, Victoria, B.C.

Intending tenderers can obtain one coyy of plans and specifications by applying to the undersigned with a deposit of ten dollars ($10), which will be refunded on their return in good order.

Each proposal must be accompanied by an accepted bank cheque or certificate of deposit on a chartered bank of Canada, made payable to the Honourable the Minister of Pubilc Works for a sum equal to 10 per cent of tender, which shall be forfeited if the party tendering refuse to enter into contract when crlled upon to do so, or if he fail to complete the work contracted for. The cheques or certificates of deposit of unsuccessful tenderers will be returned to them upon the execution of the contract.

Tenders will not be considered unless made out on the forms supplied, signed with the actual signature of the tenderer, and enclosed in the enclosed in the envelopes furnished.

The lowest or any tender not necessarily accepted.

J. E. GRIFFITH,
Deputy Minister and Public Works Engineer.
Public Works Department,
Victoria, B.C., June 24th, 1915.

IN THE MATTER of the "Navigable Waters Protection Act," Chapter 115, R.S.C., 1906 and
In the matter of an application by the Weeks Dunell Cedar Company, Limited, of Union Bay, Vanconver Island; in the Province of British Columbia, for approval under the said Act of certain works at Fanry Bay, Vancouver Island.

NOTICE IS HEREBY GIVEN that Weeks Dunell Cedar Company, Limited, of Union Bay, in the Province of British Colnmbia, intend to apply after the expiration of one month from the date of the first publication of this notice to the Governor General in Council for approval under the "Navigable Waters Protection Act" and amending Acts, of the plans and site of a shingle mill wharf and booming grounds for the said mill to be constructed on that certain water lot in Fanny Bay, Vancouver Island aforesaid, lying in front of a certain 6.36 acre portion of District Lot 43, known as Lot "A" in Fanny Bay in the public harbour of Baynes Sound, Newcastle District Vancouver Island, in the Province of British Columbia, described as commencing at a post planted at the intersection of high water mark of Fanny Bay with the north boundary of said Lot "A" District Lot 43, thence east 1286 feet, thence south 300 feet, thence due west 1060 feet more or less to high water mark. thence northwestwardly following said high water mark to the point of beginning, containing an area of 8.08 acres more or less The said works when so constructed are intended to be used for a shingle mill, wharf and booming grounds for the said mill.

AND FURTHER TAKE NOTICE that a plan of the proposed works together with a description of the site have been deposited in the office of the Minlster of Public Works at Ottowa. and is also in the office of the District Registrar of Titles at the city of Victoria. in the Province of British Columbia.

Dated at Vancouver, this 10th day of April, A.D. 1915.

BUCHANAN & BULL,
Solictors for applicant.

NOTICE.

EFFECTIVE FROM OCT. 1ST, 1914.

No games of any kind will be permitted on the Recreation Grounds on Sundays between the hours of 11a.m. and 12 noon, and between 2 p.m. and 3.p.m.

Canadian Collieries (Dunsmuir) Limited,
J. R. Lockard,
General Superintendent.

Cumberland
DYE WORKS

HIGH-CLASS
DYERS AND CLEANERS

Cleaning, Dyeing and Pressing.

Next door to Bank of Commerce, Dunsmuir Ave., Cumberland, B.C.

SPRINGTIME

After the fires your house with dirt gets thick,
So don t you think you had better be quick,
And call on the painter and have your house fixed.

H. PARKINSON
Painter and Paperhanger
SIGN WORK A SPECIALTY
Cumberland, B.C.

Kierstead & Burton
Practical Carriage and Wagon Builders.

General Blacksmiths. Horse-Shoeing a specialty. Auto Wheels Rebuilt, or Repaired.
Any kind of Body built to order. All Work Guaranteed.

Kierstead & Burton
P.O. Box 410 Cumberland, B.C.

The New Home Bakery

A fine selection of cakes, pies and small pastry made daily.

Fresh Bread Daily

AFTERNOON TEAS SERVED

J. H. Halliday
Dunsmuir Ave.

We Recommend the use of 'QUEEN' BEER.

A beer you can't help liking—so mild, so pure, so very good.

Every possible precaution is taken in the brewing and bottling. Ask at the hotels for QUEEN BEER, —you'll like it.

Pilsener Brewing Co., Ltd.
Cumberland, B.C.

Wellington Colliery Railway Company

TIME TABLE No. 2.

EFFECTIVE MAY 1ST. 1915.

READ UP								STATIONS	READ DOWN							
Sat.	Fri.	Thur.	Wed.	Tue	Mon.	Sun.		.....	Sun.		Mon.	Tues.	Wed.	Thurs	Fri.	Sat.
P.M.	P.M.	P.M.	P.M.	P.M.	P.M.	A.M.	P.M.		A.M	P.M.	A.M.	P.M.	A.M.	A.M.	A.M.	A.M.
4.35	7.35	4.35	7.35	4.35	4,35	9.35	3.35	Cumberland	7.00	1.00	10:30	2.00	10:30	7:00	10;30	7:00
4.10	7.10	4.10	7.10	4.10	4,10	9.10	3.10	Bevan	7.25	1.25	10:55	2.25	10:55	7:25	10:55	7:25
4.05	7.05	4.05	7.05	4.05	4.05	9.05	3.05	Puntledge	7.30	1.30	11:00	2:30	11:00	7:30	11:00	7:30
4.00	7.00	4.00	7.00	4.00	4,00	9.00	3.00	(f) Lake Trail Road	7.35	1.35	11:05	2,35	11:05	7:35	11:05	7:35
3.55	6.55	3.55	6.55	3.55	3.55	8.55	2.55	(f) Courtenay Road	7.40	1.40	11:10	2.40	11:10	7:40	11:10	7:40
3.50	6.50	3.50	6.50	3.50	3.50	8.50	2.50	(f) Minto Road	7.45	1.45	11:15	2.45	11:15	7:45	11:15	7:45
3.45	6.45	3.45	6.45	3.45	3.45	8.45	2.45	Royston	7.50	1.50	11:20	2:50	11:20	7:50	11:20	7:50
3.30	6.30	3.30	6.30	3.30	3.30	8.30	2.30	Union Bay	8.00	2.00	11:35	3,00	11:35	8:00	11:35	8;00

An extra train will leave Cumberland for Bevan on Tuesdays, Thursdays and Saturdays at 9:30 p. m.
Stations marked (f) are flag stops only.

WELLINGTON COLLIERY RAILWAY COMPANY

100

THE CANADIAN BANK OF COMMERCE

SIR EDMUND WALKER, C.V.O., L.L.D., D.C.L., President
ALEXANDER LAIRD, General Manager JOHN AIRD, Ass't General Manager

CAPITAL, $15,000,000 · RESERVE FUND, $13,500,000

FOREIGN BUSINESS

This Bank offers unsurpassed facilities to those doing business with foreign countries. It is specially equipped for the purchase and sale of Sterling and other Foreign exchange, drafts and Cable Transfers, and for the financing of imports and exports of merchandise.

Commercial credits, Foreign Drafts, Money Orders, Travellers' Cheques and Letters of Credit issued and available in all parts of the world.

Collections effected promptly at reasonable rates. S22

CUMBERLAND BRANCH. A. J. BURNSIDE, Manager.

MRS. B. G. CRAWFORD,

DEALER IN

HAY, FLOUR and GENERAL FEED

BARN IS NOW FULLY STOCKED AND IMMEDIATE DELIVERY CAN BE MADE.

Warehouse at Courtenay.

Phones Y91 and R99.

IMPORTANT TO CUSTOMERS:----No Orientals, Agents, or Solicitors employed.

HOTEL UNION

OPPOSITE RAILWAY STATION

First Class in every respect. Perfect Cuisine
Headquarters for Tourists and Sportsmen
Wines Liquors and Cigars

John N. McLeod, Proprietor

New England Hotel

EXCELLENT ACCOMMODATION
RATES REASONABLE
EVERYTHING MODERN

JOSEPH WALKER, Proprietor.
Lunsmuir Avenue
Cumberland
B.C.

SPECIAL SALE OF

DINNER SETS AND TOILETWARE

DUNSMUIR AVENUE
CUMBERLAND, B. C.
Phone 14

A. McKINNON
THE FURNITURE STORE

Stoves & Ranges

Furniture, Crockery, Enamelware
Paints, Oils, Edison & Columbia
Graphophones

Novelties, Toys, Etc.

T. E. BATE

Magnet Cash Store

P. O. Box 279 Phone 31

It has been demonstrated that with power at 7c. per KW. Hr., the entire cooking for a small family may be done for $5.00 a month.

WE SELL THE FAMOUS

HUGHES ELECTRIC MOTORS

For as low as $43.00. No smoke —No dirt—No flames----*No Stifling Hot Kitchen!!*

THE PRESENT WEATHER IS OUR BEST SELLING AGENT.

Cumberland Electric Lighting Co., Ltd.

Phone 75 P. O. 314

LAYRITZ NURSERIES,

VICTORIA, B.C.

Headquarters for Choice Nursery Stock—all home grown. Fruit and Ornamental Trees, Small Fruits, Roses, etc., and in fact all hardy trees and plants for the Garden. Largest and best assorted stock in the country. Price list on application.

[ESTABLISHED 24 YEARS.]

TOWN TOPICS

J. Branch left on Wednesday for Nanaimo.

Miss Agnes Frame left on Wednesday for Seattle.

Miss Rhoda Bickle left for Victoria on Monday.

Matthew andNorma Fagan are visiting friends at Chemainus.

Peter Acton, of Hornby Island, was here on a visit on Monday.

Dr. J. A. Gillespie left for Vancouver on Sunday.

Halt! Fall in! Recruits wanted for all services now. See recruiting officer.

Mrs. R. Hanson and Mrs. G. Roe were visitors to the city during the week.

Miss Christina Mitchell, nurse at the Chemainus Hospital, is here on a vacation.

H. Devlin, inspector of mines, arrived on Thursday on his usual tour of inspection.

Miss Dorothy Burns, of Courtenay, is spending the week end with Mrs. Syd Horwood.

Mrs. D. Macfarlane and daughter arrived from Victoria on Thursday and will remain here for the summer.

Several pic-nic parties visited Roys' Beach on Wednesday, leaving on the 10-30 train and returning by the 4-30.

Hugh Davidson, of Ladysmith, and Sergeant Frank Cope, of the 6th Field Ambulance Corp, visited Bevan on Dominion Day.

The inspector of noxious weeds was here during the week and interviewed the city authorities as to thistles on vacant lots.

Frank Sawford, superintendent of the Canadian Collieries (Dunsmuir), Ltd., at Union Bay, was here on a visit during the week.

The many friends of Mr. Frank Dalby will be pleased to know that he has sufficiently recovered to be able to spend a week at Minto.

Nanaimo baseball team visited Cumberland by autos on Sunday, and defeated Cumberland in a game of baseball by a score of 14 to 12.

William Ray, government inspector of railways and equipment, arrived on Tuesday and spent two days looking over the Wellington Colliery Company's railway.

Mrs. W. F. Hunter, of Vancouver, who has been visiting at the home of Mrs. Syd Horwood for the past week, left this morning for Vancouver, accompanied by her granddaughter, Miss Irene Dunn.

THE BIG STORE

SPECIALS:

EXTRA SPECIAL VALUES IN LADIES' DRESSES

A splendid assortment of Street Dresses in a range of very pretty designs and colorings, regular prices $3.95, $4.50 to $7.75, to be cleared at **$2.95**

A few Silk Dresses, values to $9.75, in navy, tan, brown and electric. Our price to clear at **$4.95**

Children's Dresses in colored ginghams, for ages 3 to 6 years, regular prices up to $2.00, on sale now at each **75c.**

Leader in Men's Pants, see our special in Tweed Pants for men, all sizes, at per pair **$1.75**

A very large assortment of Men's Pants in tweeds and stripe effects, from $1.75 per pair to **$5.50**

Our stock of Boys' Pants is very large, and we have all sizes. Prices per pair 95c., $1.25 and **$1.50**

For the FIRST OF JULY see our large stock of Flags, 10c., 20c., 25c., and 50c., to $2.50 for the very large size.

SIMON LEISER & CO.,
LIMITED.
THE BIG STORE.
Phone 3-8