See
The Night Bird

Cumberland Islander

At the Ilo-Ilo
This Week End

Provincial Library Mar.1/27

With which is consolidated the Cumberland News.

FORTY-EIGHTH YEAR—No. 31. CUMBERLAND, BRITISH COLUMBIA FRIDAY, AUGUST 2nd, 1929. SUBSCRIPTION PRICE: TWO DOLLARS PER ANNUM

Changes In B.C. Game Regulations Are Announced

Close Season For Willow Grouse Throughout Western District

OPEN SEASON FOR DOE DEER FROM NOVEMBER 15th TO 30th

Several changes have been made in the game regulations for the 1929-30 season, which have just been released by the Provincial Game Board. There will be an open season on doe deer from November 15 to November 30, according to the new regulations, while the season on fur-bearing animals has been changed, allowing spring trapping for beaver, muskrats and otter.

This year there will be an open season in most districts of the province for ruffed grouse. In the western district the season on cock pheasants has been reduced to fifteen days, and the bag limit has been reduced from six to four birds per day.

Western District (Open Season)

MOUNTAIN GOAT, throughout the western district, except on Vancouver Island, open season from September 14, 1929, to November 30, 1929, both dates inclusive.

BEAR (except White or Kermodei Bear), throughout the western district open season from September 14, 1929, to June 30, 1930, both dates inclusive.

Provided that no bear shall be trapped in the western district.

DEER (Mule, White-Tail and Coast Deer), throughout all of the western district (except Queen Charlotte Islands, Hornby Island and those portions of Vancouver Island known as North and South Saanich and Highland districts), as follows:

BUCK DEER—Open season from September 14, 1929, to November 30, 1929, both dates inclusive.

DOE DEER—Open season from November 15, 1929, to November 30, 1929, both dates inclusive.

Fur Bearing Animals

BEAVER, MUSKRATS and OTTER in the western district (except Beaver and Muskrats on Vancouver Island), open season from March 1, 1930, to April 15, 1930, both dates inclusive.

All other fur-bearing animals in the western district, open season from December 1, 1929, to February 28, 1930, both dates inclusive.

Game Birds

DUCKS (except Wood and Elder Ducks), Wilson Snipe, Coots and Geese, in the western district, open season from October 15, 1929, to January 31, 1930, both dates inclusive. (Legal time when shooting can be commenced on the opening day at 5.31 a.m.).

BLACK BRANT, in the western district, open season from November 15, 1929, to February 28, 1930, both days inclusive.

BAND-TAILED PIGEONS, throughout the western district ,open season from September 15, 1929, to September 30, 1929, both dates inclusive. Provided that the use of decoys in the hunting of Band-Tailed Pigeons is prohibited.

GROUSE (Blue only), in the western district, throughout Vancouver Island (except South Saanich and Highland districts), and in the remainder of the district (except Hornby and Denman Islands), open season from September 14, 1929, to October 31, 1929, both dates inclusive.

On Vancouver Island, (Blue Grouse only), in that portion thereof known as the Highland District ,open season from September 14, 1929, to September 30, 1929, both dates inclusive.

Provided that there shall be a close season on Ruffed (commonly called Willow) Grouse throughout the western district.

QUAIL (except Bob White and Mountain Quail), in the western districts, on Vancouver Island in those portions thereof situate and lying to the south and east of Englishman River (except Oak Bay municipality), and on Salt Spring Island, open season from October 15, 1929, to November 15, 1929, both dates inclusive.

On Denman and Saturna Islands, open season from October 15, 1929, to October 31, 1929, both dates inclusive.

PHEASANTS, cock birds only, in the western district, on Vancouver Island (except Oak Bay municipality and that portion of Vancouver Island situate and lying north of Oyster River), and on Gabriola, Texada, Sidney, Moresby, Pender, Mayne, Galiano and Salt Spring Islands, open season from October 15, 1929, to November 15, 1929, both dates inclusive.

Cock birds only, in the western district, on the Mainland (except those portions known as the Squamish Valley, that area situate and lying between Jervis and Toba Inlets, and all Crown Lands west of the former west boundaries of the municipality of Point Grey), open season from

(Continued on Page Four)

SPECIAL MEETING

A special meeting of the Cumberland Rod and Gun Club will be held in the Council Chambers on Sunday, August 4th at 7.30 p.m. A full attendance is most earnestly desired.

Cricket Tour Great Success

Cumberland Nearly Beat Touring Eleven, Time Robbing Locals of Almost Certain Victory

The Cumberland cricket eleven came very near to inflicting a defeat on Dean Quainton's eleven on the "Y" ground in Saturday afternoon last, time robbing the locals of almost certain victory. The game started at 4 o'clock and it was decided to draw stumps at 7. Right on the time limit, the umpire called time ,with the visitors score standing at 43 for 8 wickets as against 83 for 5 wickets by the home team. Victoria won the toss and put Cumberland in to bat first, Joe Idiens and E. O. Robathan facing the bowling of Eric Quainton and A. Reid, the first wicket standof Idiens and Robathan producing 24 runs before Eden Quaintin clean-bowled the latter. Gough joined Idiens and it was expected that Gough would go out to the lob of Reid. However, Gough changed his tactics and played very cautiously for a few balls when he commenced to hit, having no less than four lives during his stay at the wicket for a valuable twenty runs. Idiens was still batting confidently atthe tea hour, his score standing at 28 not out. After a few minutes tea interval, Idiens was bowled by Eric Quainton after batting for and hour and fifteen minutes for the top score ofthe day, 30. The Cumberland man gave a good display, keeping his hits on the carpet all through his innings.

Shortly after the Cumberland skip declared with 5 wickets down for a total of 83 runs, leaving the visitors one hour and a quarter to get the required runs to give them a victory.

Comley and Wilcox opened for Dean Quainton's eleven, H. Taylor and Vernon-Jones being the bowlers. Disaster soon fell to the visitors Comley being bowled and caught by Taylor with the first ball delivered. In his first over Vernon-Jones clean bowled Wilcox, two wickets being down for only two runs. The next three wickets fell for five runs. It certainly looked bad for the visitors when Eric and Eden Quainton were in to bat together. Eric made a lively 22 before getting his leg in front of one of Taylor's swift ones. Eden Quainton and A Reid batted very carefully and took no chances. Reid was eventually dismissed by Idiens who had relieved Vernon-Jones. J. Payne and Eden Quainton batted out time with the scores standing as noted above.

The visitors proved to be real sports and on batting their captain insisted that all be ready with the pads as soon as possible, with the result that not a single moment was wasted waiting for incoming batsmen.

The visit of the Dean's cricket team for the second year in succession was very successful and very much appreciated bythe local players. Cumberland expect to journey to Duncan on Saturday, August 10th for a game and it is also expected that a game will be played against Nanaimo in the near future.

Following are the scores of Saturday's game:

Cumberland

Idiens, b. Erick Quainton	30
Robathan, b. Eden Quainton	10
Gough, b. Eric Quainton	20
Boothman, not out	5
H. Taylor, b. Eden Quainton	1
Vaughan, b. Eden Quainton	3
Brown, not out	4
Extras	10
Total for 5 wickets	83

Mumford, Carney, Vernon-Jones and A. J. Taylor did not bat.

Bowling: Eric Quainton 2 for 28; A. Reid 0 for 27; Eden Quainton 3 for 11; J. Payne 0 for 5.

Dean Quainton's Team

Comley, c. and b. H. Taylor	0
Wilcox, b. Vernon-Jones	2
Reade, b. H. Taylor	0
Heurtley, c. Gough, b. Vernon-Jones	1
G. Payne, c. Gough, b. H. Taylor	0
Halkett, l.b.w., b. Vernon-Jones	5
Eric Quainton, l.b.w., b. H. Taylor	22
Eden Quainton, not out	7
A. Reid, c. Robathan, b. Idiens	4
J. Payne, not out	1
Extras	1
Total for 8 wickets	43

C. Pillar did not bat.

Bowling: H. Taylor 4 for 13; Vernon-Jones, 3 for 23; Idiens 1 for 6.

Mrs. Boffy and Miss Jenny Boffy have gone to Campbell River where they will reside in future. Miss Boffy will take charge of the telephone office, which will open on August 1st. Miss Delina Frelone has succeeded Miss Boffy as agent for Cumberland Telephone office.

Young Stephens Out On $10,000.00 Bail

DRIVER OF DEATH CAR MUST STAND TRIAL AT ASSIZES

The preliminary hearing of Frederick Victor Stephens, charged with manslaughter in connection with the death of William Hutton, Junior, came before Magistrate John Conway, at Cumberland, on Saturday. Corporal Mansell conducted the prosecution, Mr. P. P. Harrison appearing as private prosecutor and Mr. M. B. Jackson, K.C., of Victoria, acting for the defense. Evidence was taken for the prosecution, the defence reserving its evidence. At the close of the hearing the magistrate adjourned the proceedings until Wednesday morning, so that bail might be arranged, and on Wednesday Stephens was committed for trial at the assizes on bail set at $10,000.00.

Dr. G. K. MacNaughton, of Cuuberland was the first witness called and told of being aroused just before twelve o'clock on the night of Sunday, July 14th. On going to the hospital he saw the body of William Hutton in a Ford coupe. It was still warm, but life was extinct. On the following day he made a post mortem examination. He found abrasion wounds on the back of both legs just below the knee joints and skin abrasions on back of both hands, left side of forehead, eye-lids, cheek and bridge of nose. The middle third of left upper arm was fractured and left collar bone dislocated. On the back of the head was a gaping transverse scalp wound three inches in length and the whole back of the skull was fractured. In his opinion death must have been instantaneous and was caused by the fracture of the skull and consequent damage to the brain tissue.

Mr. Robert Strachan, mine surveyor, submitted a plan of the Cumberland-Courtenay road on which were indicated the cemeteries and the Small road. The plan also indicated where reddish stains were seen on the road, the location of the body of deceased and also where a cuff link belonging to deceased was found. Mr. Strachan said that the roadway was straight, with a width of 22 feet and a tarred surface of 17 feet. The gradient was 3½% down. The reddish stains were approximately 360 feet from where the cuff link was found.

Photographs of both the highway and the car were submitted by Norbert Schwarze, photographer, of Courtenay.

Edward Handlen gave evidence as to the condition of the car. He had tested the brakes the morning after the accident and found them in good order. The bumper on the right hand side was bent four and one-half inches and the right hand head light bent back. The radiator at the right top corner was bent back seven inches from the centre, the radiator was twisted and the supporting rods bent. The fan casting was broken, a small dent in the cowl and the right hand front fender bent slightly. The car, he said, was capable of making sixty miles an hour and the lighting system was equal to any other make of car. He had driven the car back in the night with only one head light and could see 50 to 60 feet ahead.

William Martin Brown, hospital orderly, gave evidence as to the arrival of the accused and Morgan at the hospital with the body of deceased.

Spencer Morgan said that about 10.30 on the night in question he was walking on the road between Cumberland and Courtenay and when at the bottom of the hill at the Japanese Cemetery was picked up by the accused. On the main stretch, after passing the Grant road, he saw a man walking on the right hand side of the road in the direction of Courtenay. He was walking on the edge of the tarvia pavement and was within ten feet of the car when he first saw him. He called to Stephens to look out but it was too late; the car struck the man on the right hand side of the car. Stephens ran a few yards before applying the brakes and when the car stopped they both ran back but could not find any trace of the man so he asked Stephens to back up the car up. As they were backing up he saw William Hutton's hat lying on the edge of the tarvia. They then went to the side of the road where they found William Hutton lying on his back about twelve feet from the road. He felt his heart and there was a slight beat. They put him in the car and as Stephens said he could not drive, the witness drove the car back to the Cumberland Hospital.

In answer to Mr. Harrison, Morgan said the accused drove up the cemetery hill in high gear and it was difficult to see as steam was coming from the radiator. His eyes were directed to the floor of the car up to the time he saw the deceased and he would guess that the speed of the car was 35 miles and hour. The lights were shining brightly. The sky was a bit cloudy but he could see the road perfectly.

William Hutton, father of deceased, said that on the way to Cumberland after being summoned to the hospital, he saw reddish stains on the road and on the return trip noticed a wheel track off the tarvia.

John Thomson, of Courtenay, gave evidence as to finding the cuff link about 300 yards north of the Grant road, which was corrobated by John Ramsay.

Helen Geddes Morrison identified the cuff link as one she had given deceased on July 12th and which he had put in his hip pocket. The last she saw of deceased was at their home about half past eleven on the Sunday evening.

Further evidence was given by Constables N. O. De Witt and O. L. Hall as to the condition of the road and also by Corporal Mansell.

SHOWER FOR BRIDE TO BE

The Misses Margaret Shearer and Margaret Richardson were hostesses at a well attended miscellaneous shower held in the Anglican Hall on Tuesday night in honor of Miss Mary Jackson, whose marriage to Mr. Campbell Morgan takes place on August the 10th.

Games and dancing occupied the guests for the major part of the evening and during the interval for refreshments Miss Jackson was presented with a hamper full of useful and beautiful gifts from her many friends, the recipient thanking them all for their kindness and good wishes. After refreshments dancing was indulged in until midnight, to music supplied by Messrs. R. H. Robertson and E. Trehearne.

City Fathers Again Discuss Price Of Electric Plant

Comittee Reports Presented

Cumberland, July 31.—The regular meeting of the Cumberland City Council was held in the Council Chambers on Monday, July 29th at 7.30 p.m. Mayor Maxwell was in the chair and Alderman Mumford, Ledingham, Henderson and Williams were present.

A communication from the Provincial Secretary re the approval of By-Law 84 was received and filed and one from J. Muirhead re the purchase price of the Cumberland Electric Lighting Co. Ltd., was treated in a like manner. A letter from F. A. McDiarmid re by-law 84 was laid on the table to come up for later discussion.

Bills and accounts amounting to $787.24 were presented and were referred to the Finance Committee for payment.

The reports of various committees were then heard, the Board of Health reporting one case of measles and the Board of Works reporting on the work done which included cutting of thistles the spreading of gravel on streets and the general cleaning of street and catch basins.

The Water and Light reports were all O.K. while the Fire Wardens reported three calls since last meeting. One was to Japtown; one was inside the city limits and one was in Chinatown. Fireman Dallas while endeavoring to extinguish the latter blaze sustained a painful injury to his hand.

Some discussion went on concerning the removal of a portion of the boulevard in front of Harling & Ledingham's new garage. Ald. Henderson expressed the opinion that the part of the boulevard between the second and third trees could be removed without seriously marring the effect. It was, however, decided to let the matter stand until the garage is finished and the business started when a better idea will be obtained of the necessity of such an action.

Considerable discussion went on concerning the amount to be offered the Cumberland Electric Lighting Co. for the purchase of its assets. It was finally decided to make an offer of $25,000.00.

The City Clerk reported that Deputy Fire Chief Cameron had inspected the Fire equipment and found the chemical truck to be in need of new tires. The Goodrich Tire Company's agent here is the only one stocking this old style and it was decided to purchase a new set from him.

The Board of Works was instructed to investigate the state of repair and report on possible alterations to the City Police residence.

There being no further business the meeting adjourned.

UP-ISLAND REPORTS GOOD FISHING

The Island Publicity Bureau has received news from Mr. S. J. Isaac, secretary of the Campbell River Tyee Club, that a remarkable good run of tyees has now begun. Asa rule, the heavy run begins near the end of August,and it is seldom that such big fish are killed so early in the year, the general run being between thirty and fifty pounds in weight.

Campbell River is remarkable as being one of the very few places on Vancouver Island where these fish may be taken on a rod and light tackle. There is no need to use a heavy weight and go down eight or nine fathoms, as the sea is particularly shallow at the mouth of the river, and the fish keep near the surface. Thus the big fellows can be felt at their best, and their fighting qualities can be appreciated.

Other reports received yesterday afternoon, having regard to the fishing in the Comox district, are as follows:

Little River, Point Holmes and Puntledge River are all giving fair sport. The upper end of Lake Cumberland is good, as are the Little Lakes, Campbell Lakes and Forbes Landing.

Mr. Sidney Hunt Chosen President Of Medical Fund

Same Officers As Last Year Will Conduct Affairs of Board

The annual meeting of the members of the Canadian Collieries (Dunsmuir), Limited, Medical and Accident Fund, held on Sunday evening last unanimously elected Mr. Sidney Hunt to be president for another term. Mr. Dick, who has been secretary for a number of years was also re-elected withthe executive committee remaining the same as formerly.

Mr. Dick presented a very satisfactory report of the past season's work and stated that at June 30th there was a balance in hand of $10,347.36, the best balance the fund has had for a number of years.

The secretary also notified the meeting that the board could have reduced the assessment last January, but the feeling at the meeing held in January was to continue the assessment and build up the account; he also stated that the hospital was in excellent condition and it was a matter of extreme gratification that the institution was so well managed.

Exensive repairs will be undertaken at the Cemetery during the year as the Canadian Collieries have agreed to set out all the land between the Cumberland cemetery and the Roman Catholic cemetery for cemetery purposes. The Roman Catholic Church has also notified the board that it would be willing to release any claims that it might have on the Roman Catholic cemetery, if the Board would take over the management and do what repairs are necessary to bring it into fair condition. This matter will be taken up later at a general meeting.

Former Local Pastor Officiates At Special Service

Rev. W. Leversedge Assists the Bishop of Edmonton at Very Interesting Ceremony

Unique among the churches of Canada is the little church of St. Mary and St. George of Jasper, which was consecrated on Sunday last by the Bishop of Edmonton, assisted by his chaplain, Rev. W. Leversedge and a former Vicar of Holy Trinity, Cumberland. It is also interesting to note that in the days of railway construction, the Rev. W. Leversedge was the first clergyman of the parish.

The building, a beautiful structure of stone and stucco, with a tiled roof, was built at a cost of $17,000 and is a gift to the parish from an anonymous woman in England. It was presented in memory of her son, killed in the war. Beneath the corner stone lies the testament found on the young man's body when he was carried out of No Man's Land. The furnishings and fittings of the church were also the gift of the unknown donor, whilst the bell was presented by Viscount Willingdon.

Johnny Cameron must love Lake Cumberland. If he is not on the lake he is in it. On Monday last whilst travelling ata good clip in his speed boat he hit a snag with the result that the boat received a decided tilt. Cameron was sitting on the engine hatch atthe time and slid beautifully into the water. He managed to grab a rope hanging from the stern, otherwise he would have had a long swim ahead of him.

TELEGRAPH OFFICE HOURS CHANGED

As mentioned by Mr. A. W. Neill a few days ago in his address to the Cumberland Board of Trade that hours in the Government Telegraph offices might be changed in the near future. Word has been reecived at the local office that commencing August 2nd the Government telegraph offices on Vancouver Island will adopt the following schedule for office hours: 9 a.m. to noon and from 1 p.m. to 6 p.m. instead of 9 a.m. to 1 p.m. and from 2.30 to 6.30 p.m.

Conservative Leader Speaks At Big Picnic

District Conservative Association to Hold Big Picnic at Lewis Park Saturday

Residents of the district will have an opportunity on Saturday afternoon of hearing the Hon. R. B. Bennett, conservative leader in the Federal House, when he is cheduled to address the district Conservative Association at a monster picnic to be held in Lewis Park, Courtenay. It is expected that Mr. Bennett will arrive in Courtenay about noon when a luncheon will be tendered to him and the distinguished members comprising his party, at the Native Sons' Hall at half past one. The Conservative leader is accompanied by General A D. McRae, Dominion organizer of the Conservative party, Mr. Leo. Ladner, M.P., Senator Perley, and Mr. C. H. Dickie, M.P. Immediately after luncheon the party will proceed to the ground at Lewis Park and in addition to Mr. Bennett speaking, General McRae, Mr. Ladner and Mr. Dickie will also be heard.

Sports will be held during the day and possibly a cricket game between Cumberland and Courtenay. Cumberland team was approached and intimated that it would be possible for a team to go from Cumberland about 4 in the afternoon and play until 7 in the evening. No word has been received from the Conservative Association whether the game will be staged or not. The day's activities will be topped off with a monster dance in the Native Sons' Hall.

Dean Quainton Enjoys Visit To District

Following the final cricket game of the tour of his team, Dean Quainton in a neat speech, said how much he and all members of the team had enjoyed their visit up the Island. The games played had been very enjoyable and he extended an invitation to a team combined of Cumberland and Courtenay players to visit Victoria next summer, when he woul guarantee to provide a full week's cricket for them. Mr. J. L. Brown, captain of the Cumberland club replied. He thanked the Dean for bringing a team to the district ;they had all enjoyed the games very much and in consequence the game had been talked about more during the past week than ever before.

During the last game played at Courtenay, Mr. Victor Hall, a member of both the Cumberland and Courtenay clubs, had the misfortune to have four teeth knocked out and jaw bone fractured in two places. His many friends in Cumberland will be glad to know that at the time of going to press he was very much improved and able to start work again.

2 Teachers Resign

The Board of School Trustees held their regular monthly meeting on Thursday evening, Mrs. MacNaughton Mrs. Baird and Mrs. Partridge and Secretary MacKinnon being present; trustee Henderson was absent.

Misses G. McFadyen and Annie Blatchford tendered their rseignations as school teachers. The applications of Misses Carey, Brown, Walker and Robinson were considered for the position vacated by Miss McFadyen. The trustees present decided to write the name of the favoured applicant. The count resulted in two for Miss Carey and two for Miss Robinson. Secretary MacKinnon suggested that the appointment be laid over for the consideration of a full board. The ladies thought differently and Trustee Baird moved and trustee Partridge seconded that Miss Robinson be given the appointment, Chairman MacNaughton falling lin line. It was carried. Secretary MacKinnon did not vote.

The Board decided to advertise for a male applicant to fill the position vacated by Miss Blatchford at a salary of $1300.00 per annum.

Twenty Teams In Track Meet At Olympiad

Cumberland Sending Strong Team

Next week end, Thursday and Friday, August 8 and 9, Hastings Park, Vancouver will be the scene of the provincial championship relay race, which it is expected will bring together the greatest number of high school athletes ever assembled at one meet in British Columbia.

The B.C. high school Olympiad will provide the feature attraction at the Canadian Pacific Exhibition for the s cond and third day of the fair which runs from August 7 to 17.

While the programme of this great meet will contain the 14 standard events that go to make up the Olympic games,, the two outstanding events of the Olympiad promise to be the one-mile relay and the 100 yard dash—the latter always being an event that focuses popular interest—and especially since the double victory of Percy Williams at the Amsterdam Olympiad.

The 80 runners that will compete in the one-mile relay representing 20 different high schools in all parts of the province, will comprise the cream of the fleet-footed fraternity of all British Columbia.

Following are the high schools that have entered relay teams in the Olympiad: Armstrong, Oak Bay, Ocean Falls, Victoria, Powell River, Cumberland, Kamloops, Keremeos, Kelowna South Vancouver, Nelson, Salmon Arm Consolidated, Courtenay, Oyama, McLean High, Port Haney, Fairview Junior High, Vancouver, Vernon, Nanaimo, Duncan, King George.

HOLD CUP FOR YEAR

With such a representative list, the team that does finally win the championship challenge cup and the gold medals will have the unquestioned right to call themselves provincial champions

Besides the gold medals that will go to each of the four runners of the winning team, the high school they represent will have the right to hold the challenge cup for one year, until the next Olympiad. The cup has to be won three times—not necessarily in succession—before becoming the property of any high school.

Cumberland will be represented by George Brown, captain of the team, Norman Hill, Harold Conrod, Douglas Baird and the Japanese schoolboy, Takeru.

Seven Youths On Suspended Sentence

Seven Cumberland youths were brought before Magistrate E. W. Bickle on Thursday afternoon, charged with entering gardens, stealing fruit and otherwise damaging gardens. The boys, all about 16 or 17 years of age, were lectured by the magistrate, who warned them that if they came up again for the same offense, they would be severely dealt with. The magistrate also issued a warning to all other boys who are tempted to invade other people's orchard and intimated that, no matter who they might be, a jail sentence might be inflicted.

Cancel Licence Of Furious Drivers

Attorney-General Issues Warning; Many Drivers Convicted Recently Makes Drastic Measures Imperative.

Expressing determination to take every possible measure for the protection of human life and property on the highways of British Columbia, Hon. R. H. Pooley, Attorney-General has announced that in future cancellation of driver's licences may be expected following conviction on charges of driving to the common danger.

This announcement follows complaints received from different sections of the province and particularly from residents of Vancouver Island districts. This week the Attorney-General conferred with Provincial Police upon the subject, and was presented with a list of no less than thirteen convictions secured in the past few weeks by provincial officers in the Victoria police district. Of this number eight were for offences under the Motor Vehicles Act on the Malahat, four were in the vicinity of Duncan and one at Shawnigan.

These convictions were for offences despite the notices posted along the Island Highway by Government departments, urging care on the part of motorists in driving to the danger of the public.

The Cumberland Islander

PUBLISHED EVERY FRIDAY AT CUMBERLAND, B.C.

EDWARD W. BICKLE

CHARACTER BUILT BY GAME OF CRICKET

ABOUT eight or nine years ago an effort was made to organize a cricket club locally. At the initial meeting held then three men turned up, one the sponsor and the other two interestedin the grand old game. Incidentally the same three are actively connected with the present club which was formed two years ago.

For the second year in succession a team of Victoria cricketers has toured the north end of the Island, the second tour terminating last Monday, after a most successful period. Cricket is the national game of England. It has been so for more than a century and a half and the game refuses to bow down to any other sport; it enters into the fibre ofthe British national character.

Specially noticeable is the fact that cricket has, in its history, produced metaphors which have become the inspiring symbols of courage, adventure fair play and the decrees of fortune in the great game of life. This was observable during the Great War. An English officer wrote: "Whatever happens you will know I batted well." And again with that frank spirit characteristic of men willing to give the sporting chance, another officer reported that the "German bowling was accurate."

We can say with the Montreal Gazette, "Long may the supple willow continue to thwack the new red ball to the boundary."

It has been hard work, this fostering of the game of cricket in Cumberland and it is to be hoped that when another season rolls round more of the young men of the town will be seen taking an active part.

THE SMALL TOWN

ONE FREQUENTLY hears the complaint voiced by the very young members of the community that they are fed up with the small town and that they long to get out into the big world wherethey could do things and enjoy life to the full.

Only experience can teach that these juvenile hopes and aspirations are in the majority of cases doomed to bitter disappointment in the realization of what the great outside world holds in store. The majority of this juvenile army of longers after life and excitement come to the stage where they will give anything to get back to the simple pleasures and real friends of the small town, only to find that they are carried by a current which renders the backward swim a feat impossible of accomplishment.

Perhaps the restless youngsters are old enough, and big enough, and know enough to care for themselves, but it usually is the case that those who brag about the able to care for themselves are the ones who need the most restraining.

While those who have gone through the experience can sympathize with those who chafe at the confines and restrictions of a "little burg", yet they can assure the young people of today that they have in that "little burg" nearly all the things and nearly all the opportunities which the young folks of a couple of decades ago thought they had to go to the big city to get. Young folks of today have pleasures and opportunities manyfold greater than those which were presented to the youngfolks of yesterday. In the "little burg" today are all the things that would have made contented the young folks of yesterday.

The girl or boy of today who hasn't an automobile in the family feels that Providence has been very unkind to him. In days not so very long ago the two-horse rig that could be driven withone hand was thought quite sufficient for a Sunday afternoon's pleasure. We didn't get quite so far along the road but time didn't drag on our hands and the road seemed short enough.

When those now in middle of age were young there were no moving picture theatres,and unless they moved out of the "little burg" they had no chance to see a good show, but looking back through the years the little family parties and taffy pulls, almost never heard of now, seems to have been far from unpleasant affairs and to have possessed pleasant features.

We got along pretty well with all our handicaps, and there was far more sociability when there were fewer places to go than there is now when even staid folks who were raised under the more prasaic conditions of a couple of three decades ago have been partially carried away by the growing craze for amusement, to be entertained, to be doing something, and to be going somewhere.

—The Review.

They marched around the walls of Jericho seven times and blew their horns and shouted and the walls fell. They kept at it remember. And about all the public hears of you is what you tell them yourself.

Courtenay to Lose Popular Teacher

Word has been received that Mr. Douglas Wallis, who has been on the teaching staff of the Courtenay High School for the past four years, has accepted a position on the staff of the Victoria High School which he will fill comemncing with the Fall term. Mr. Wallis has been teaching and specializing in chemistry and mathematics and we understand that he will continue to teach these subjects in his new position. We also understand that the standing of the Courtenay pupils in these subjects in the recent examinations averaged among the highest in the province.

Mr. Wallis will not be a stranger in his new duties as it was in the same institution that he received his High School education, attending there between the years 1915 to 1918. His many friends whom he has made while in the district wish him every success in his new position.

THE FRIEND OF LOVERS

Few people have heard of Mrs. E. M. Gilmer, but 33 millions daily read the advice of Dorothy Dix, Mrs. Gilmer's pen name, whose photograph, shown above, was taken recently during her stay at the Banff Springs Hotel. She was on her way from New Orleans, her home, to Vancouver whence she sailed for a trip to Alaska aboard the Canadian Pacific steamer Princess Charlotte.

Mrs. A. Longland Given Shower

Cumberland, July 31.—On Monday evening Mrs. J. Hill and Mrs. J. Bond were joint hostesses at a miscellaneous shower given in honor of Mrs. Arthur Longland (nee Lottie Lewis) at the home of Mr. T. Lewis.

Guessing games, music and contests provided the evening's entertainment, Mrs. Wm. Gordon, Mrs. M. Stewart, and Mrs. Katie Wier receiving the prizes.

After the games supper was served, the table being very prettily decorated with pink and mauve streamers and daisies and gladiolas. During supper several toasts were made to the bride and groom, Mrs. Heatherton receiving a prize for making the best toast.

After refreshments little Miss Dorothy Hill, dressed in a pale blue velvet page suit, pulled in a wagon beautifully decorated in pink and mauve and laden with many lovely gifts and presented thees along with a bouquet to the bride. Mrs. Longland opened the parcels and thanked the donors for their gifts and good wishes.

Ball Team Wins

Sunday's baseball game between Cumberland and Union Bay ended in a win for the local nine by 13 runs to 4. Bob. Aitken went the route on the mound for Cumberland and kept the hits well scattered. Anderson was yanked from the Union Bay box in the second in favor of "Chick" Graham, who was not up to his usual good form. Doi behind the bat for Cumberland caught a good game, while all the local team hit well and hard. The Union Bay nine look good in their new uniforms and have set a precedent for other teams to follow.

ENDURANCE FLIGHT IS AT AN END

Stl Louis, July 31.—The end of the record-smashing endurance flight of the St. Louis Robin came at 7.33 o'clock (Central standard time) Tuesday night, when its pilots, Dale (Red) Jackson and Forest O'Brine, descended from the sky which had been their home for 420 hours, 21 minutes and 30 seconds. They exceeded the record of the Angeleno by seven full days at 2:01 p.m. The plane made a perfect landing into the middle of the field with about 15,000 spectators watching.

The crowd rushed to the field, but a guard of employees from the Curtiss-Robertson Company, sponsors of the flight, protected Jackson and O'Brine. The St. Louis Robin was towed into a space beside the hangar The field was muddy from a rainstorm that began late today, where during the long flight in the air the dust was inches thick.

In Good Condition

Both men were pronounced in excellent physical condition. O'Brine had gained two pounds since he and Jackson went up July 13th, scaling 140 pounds tonight as against 138 pounds when the flight began. Jackson's weight was the same as when he went aloft, 154.

The heart action of both men was pronounced normal, and physicians said their hearing was normal. They conversed with reporters and friends in the hangar.

The flyers said they were influenced to change their plans about remaining aloft 500 hours and decided to land tonight because of the tragic death yesterday of their friend, George Lea Lambert, who was killed in an airplane crash near St. Louis Field. Both flyers said they desired to attend his funeral tomorrow afternoon.

Could Have Gone On

Jackson told newspapermen that he thought they could have flown the St. Louis Robin 300 hours longer. O'Brine declared they could take the same plane as it now stands and break their own record. Both said the first 100 hours of flying were the hardest, and after that it was not bad at all.

The crowd got beyond control as soon as the plane was brought to earth. Police lines were swept aside and several persons were injured but none reported seriously.

WHAT THE WORDS MOTHER MACHREE MEAN IN GAELIC

Heart Gripping Phrase Has Stirred Millions of Folk All Over the World

What is the meaning of "Machree" as used in conjunction with the word mother? Hereare two little syllables of the old Irish tongue often repeated by many thousands of every race and creed. But how many know their meaning?

Machree is a word of the Gaelic language, meaning, my darling.

How they grip the heart these simple words. Need one be an Irish man or woman to have a catch come to the throat on hearing these soul-stirring syllables sung or even just seeing them in print? Don't they rather find a sympathetic echo in the heart of all humanity, without distinction of race or color?

And, just as the song "Mother Machree" has captured the imaginations of thousands and made these words a familiar phrase to them, so will the photodrama "Mother Machree" make these words familiar not only to additional thousands of English-speaking people here and abroad but to millions of folk in the far-flung places of the world. In places where American and English music is unknown but where Fox Films is a standard form of entertainment. There, the words "Mother Machree" will become probably the only words of a foreign tongue known to untutored millions.

Local audiences will soon have an opportunity of seeing the pictured version of this great song and story at the Ilo-Ilo Theatre. For Fox Films has translated this soul-stirring epic to the screen under the direction of John Forde and with Belle Bennett in the stellar role.

Prince to Visit Canada

The prince of Wales will probably pay a visit to Canada next year said *Col. T. R. LaFleche, D.S.O., Ottawa,* on his return to Canada. "I spent over an hour in conversation with him after the meeting of the conference of the British Empire Service League closed, and we discussed many matters of Canadian interest," *said Colonel LaFleche.* "I found His Royal Highness looking very fit and found that his interest in things Canadian is keener than ever. He asked me to convey his greetings and good wishes to members of the Canadian Legion."

WIFE TAKES JOB BECAUSE OF HUSBAND'S PRIDE IN CAR

A woman writing under the pseudonym "An Old-Fashioned Wife," tells in the August Scribner's Magazine how she is going back to her job because her husband's car eats up so much of the family income.

"The difficulty is just this," she writes, "my husband honestly regards the car he owns as an absolute necessity. He can hardly conceive of a tolerable existence without it, or even with a low-priced substitute. It furnishes him endless diversion for his leisure moments and unlimited topics for conversation. tI gives him a glowing sense of speed and power. The finer his car, the more successful and important he feels. And I know how hard he works, how free he is from all other weaknesses—I would not begrudge him this one indulgence. I only wish our modern American life were not so excessively speeded up, so that there were less regard for ostentation, and more for intrinsic values. For, of course, my husband in his motor mania, like many another good man, is merely reflecting the extravagant spirit of the age.

"And so I am going backto my job not because I am tired of home-making, but because the extra pay envelope is just what is needed to put our household on a sound financial basis. For the first time, I shall have the intense satisfaction of being able to live up to a budget. The major part of my salary will be devoted to Advancement, under the subhead, Savings and Investments. As for the remainder, every woman who has resorted to all sorts of shabby subterfuges in order to stretch an inadequate income, knows what I shall do with that.

"But whatever else I spend my money for, I shall not buy a single repair part, nor a single gallon of gasoline for that wonderful car!"

Englishman: 'Lo Samuel; how're things going today?

American: Not so well, old man, not so well. You know, I won and lost a fortune at the races yesterday.

Englishman: Cheerio, old top, cheerio! I, too, have my Epsom Downs.

B. P. O. E.

HELLO BILL!

Don't forget it is

KIDDIES' DAY

on

WEDNESDAY, AUGUST 7

at Lewis Park.

The Parade will leave the Elks' Home at 1 o'clock and we want you to come along and help, if you can make it

Come and be a Kid for One Day!

There will be a good Parade, Sports, etc.

All Children Welcome — Also Their Parents

Further particulars at the Elks' Home.

COMING

MONDAY, AUGUST 5th

on

MONDAY, AUGUST 5TH

from 8 to 10 p.m.

ROBERT KARLINER

The Master of all Hypnotists

He will show you proven facts about the art of Hypnotizing

He Will Entertain You! — He Will Astonish You!

Do not miss your chance to see something extraordinary!

Even Better than the Best of Shows

Adults 50c —PRICES— Children 25c

CAUSE AND EFFECT

Everybody decries the frequency of the Forest Fire ---- even the people who cause them. Too much time is spent in bewailing the effect, not enough in analysing the cause. PLAIN CARELESSNESS was the cause of Eighty Per Cent. of our Fire Losses last year.

PREVENT FOREST FIRES - YOU CAN HELP!

BRITISH COLUMBIA FOREST SERVICE

Automobile Side Curtains Repaired

SATISFACTION GUARANTEED

Also Harness Repairs

E. L. SAUNDERS

THE FAMILY SHOE REPAIRERS

SURE!

Ma gives the children

Comox Jersey Ice Cream

"Because it is so rich in pure Cream." But the children are more interested in the cold, smooth, tastiness of Jersey Ice Cream and so will you be once you sit down to enjoy this wonderful treat.

AT YOUR FAVORITE VENDORS

Comox Creamery Association

Courtenay, B. C.

Specials at The Dairy

Canning Apricots per case $1.00

1 lb. of Plums
½ dozen Pears
2 lbs. Green Apples
2 lbs. Green Apples
1 dozen Oranges

$1.00

Phone 98

1 lb. Tomatoes
3 lbs of Peas
7 lbs. New Potatoes
1 Large Green Cabbage
3 Bunches Carrots

$1.00

5-lb. Roast of Pork, any cut $1.00

The DAIRY

The CONFEDERATION

Daily from VANCOUVER *to* TORONTO *at* 10.30 A.M.

CANADIAN NATIONAL RAILWAYS

THE splendid appointments of the CONFEDERATION afford luxurious relaxation. Serving all the principal cities on the prairies, this last word in modern rail express fulfills every desire for speed and comfort

Through the awe-inspiring Fraser Canyon in daylight.

ALL STEEL equipment, radio and the world-famous C. N. R. Personal Service.

"Continental Limited" as usual. Daily at 9:50 p.m.

CANADIAN NATIONAL

Further information from E. W. Bickle, telephone 35, Cumberland, B.C., or write C. F. Earle, District Passenger Agent, Victoria, B.C.

Over a Century in Railroading

Sixty-one active years in railroading is the unique record of W. J. Grant, district freight agent of the Canadian Pacific Railway at Hamilton and this length of service is claimed never to have been reached by any other railwayman in the Dominion. Mr. Grant has just retired and 46 of his 61 years of service have been with the C.P.R. At the same time Mr. J. P. Clancy, assistant foreign freight agent of the C.P.R. at Toronto, has also retired after 45 years of service with the Allan Steamships Line and the Canadian Pacific. Between them they have completed 106 years in railway service. Photographs show, left, Mr. Grant; right, Mr. Clancy; below, J. W. Maguire, who succeeds Mr. Grant as district freight agent at Hamilton.

Courtenay Locals

Cameron Ritchie and Ewart Duggan, of Medicine Hat, Alberta, are visiting at the home of the former's aunt, Mrs. J. H. Eakin, in the Orchard.

Mr. and Mrs. M. H. Simmers, of Victoria, have been visiting at the home of the latter's mother, Mrs. W. Hodgson.

Mr. and Mrs. Hixson and son Eddie, and Mrs. Forsyth and son, Warren, arrived by motor from Portland on Friday for a few week stay with Mr. and Mrs. J. A. Warren, parents of Mrs. Hixson and Mrs. Forsyth.

Miss Mary Bardesonni, of the Comox Creamery staff, whose marriage is to take place shortly, was honored with a miscellaneous shower at the home of Miss L. Frelone, Cumberland, on Wednesday evening.

Miss Davey has returned to Victoria after spending a fortnight with Mrs. James Hudson, Little River Beach.

Mr. and Mrs. Chas. Bool, of Courtenay, are spending the next two weeks in Campbell River, Mr. Bool looking after the branch there and the family camping in the neighborhood.

The Rev. and Mrs. W. A. Alexander left on Monday for Victoria on his vacation, where he will exchange pulpits with the Rev. Mr. Keeler of that city. Mr. Keeler and family have arrived in the district and are camping at Little River.

Miss Ward, of Vancouver, arrived here on Monday last and is camping at Little River.

Mrs. A. Smillie, of Nanaimo, is spending a few days in town with friends.

Mr. Geo. Van Hemert left last Thursday and returned on Sunday accompanied by Mrs. Van Hemert and family who have been holidaying with relations for the past couple of weeks at Everett, Wash.

Mrs. G. O. Graham, formerly of Courtenay and now living in San Diego, accompanied by her daughter Mrs. L. F. Mawhinney (Iris), are visiting with friends in the district.

Mr. Ross Galbraith, who has been spending the past couple of weeks the guest of his cousins, Mr. and Mrs. Warren Cooper, returned to Vancouver on Monday last.

Mrs. R. Bowie returned home on Wednesday from a couple of months' visit to her mother in the Old Country.

The Courtenay Builders Supply have been forced by increasing business to enlarge the floor space of their plant on Mill Street and Mr. McPhee has also engaged an able assistant, well known in the building and retail hardware business, in the person of Mr. John Ferguson, of Ladysmith. Mr. and Mrs. Ferguson and family have arrived in town and are making their home in one of Mr. Fred Kerton's houses on the Lake Trail.

Miss Thelma Hodds, of West Summerland, who has been spending the past ten days with Mr. and Mrs. Chas. Rive, of Courtenay, returned to her home via Victoria on Monday last. Mr. and Mrs. Lee Hatfield, of Lynn Valley, North Vancouver, were also the guests of Mr. and Mrs. Rive during the past week.

Mr. and Mrs. E. Rive, of Vancouver, are spending a few days' holiday with their son and daughter-in-law, Mr. and Mrs. Chas. Rive.

Misses Effie and Mary Marriott, who have been visiting with their brothers, Bert and James Marriott, left for Vancouver via Victoria on Sunday last.

Mrs. Mahar and family are leaving Courtenay on Friday for Vancouver where they will reside in future.

Mrs. Colville C. Graham, of Cumberland, has taken a position as stenographer in the local office of the Canadian Utilities.

W. A. Mathewson Was Real Pioneer

The funeral of the late William A. Mathewson, who died in Vancouver on Sunday in his 82nd year, was conducted from the Sutton Undertaking Parlors to the United Church Cemetery on Wednesday afternoon, the remains having been brought over on the Charmer arriving here that day. It was held under the auspices of Hiram Lodge No. 14, A. F. & A. M., of which the late Mr. Mathewson was a charter member and a Past Master, the W. M., Bro. L. D. Piket, being assisted in the ceremony by Wor. Bro. C. Fred Smith. The Rev. Thos. Menzies, former pastor at Sandwick and an old friend of the family of the deceased, conducted the church services in the Sandwick church and at the graveside.

The late Mr. Mathewson was one of the Comox Valley's real old-timers, coming here from Nova Scotia, of which province he was a native, fifty-five years ago. He is survived by three daughters, Mrs. W. A. Rennison, of Sandwick; Mrs. Geo. Ardley, of Courtenay; and Mrs. E. S. Anthony, of Vancouver.

HEALTH SERVICE of the Canadian Medical Association

Questions concerning Health, addressed to the Canadian Medical Association, 184 College St., Toronto, will be answered personally by correspondence.

Rabies

There are certain diseases which, although they are comparatively rare and are responsible for but few deaths, attract attention because of the sufferings which they cause and our inability to cure them. For example, we think of rabies with horror, not because it is a common disease or because it causes many deaths but for the reason that when it does occur, we find ourselves helpless.

The reason why we refer to this particular disease is not in order to cause a thrill of horror, but to remind our readers that rabies can be prevented. The time between the occurrence of the bite and the development of symptoms, the incubation period—varies a good deal; the average in man is about forty days. If the disease is to be prevented, it is necessary that the treatment, which by the new Semple method takes fourteen days, be completed, and that fifteen days be allowed for the full development of the protection which the treatment gradually produces. In order to secure the necessary twenty-nine days before the symptoms develop it is essential that treatment be started at the earliest possible momen.

Persons who are biten by animals should immediately consult their physician in regard to treatment. The doctor will cauterize the wound with fuming nitric acid and will advise as to the pasteur preventive treatment after considering the circumstances.

The animal responsible should not be killed, but should be captured and kept. If it has rabies, it will die in a few days. If after ten days, the animal shows no symptoms, this is evidence that it is not suffering from rabies. In the meantime, treatment will have been started because, as stated there is no timeto be lost, and it is continued until the physician is certain that it is not required, or, if it is required, until the treatment has been completed.

The Pasteur preventive treatment, or rabies vaccination, is not a cure. It is of no value once the disease has developed; it does prevent when given promptly. Its value depends upon the time factor; given early means success; given late means failure.

Births

To Mr. and Mrs. Bernard (Lloyd) Geidt, of Courtenay, at St. Joseph's Hospital on July 28th, a daughter.

Over Two Hundred Trains Daily

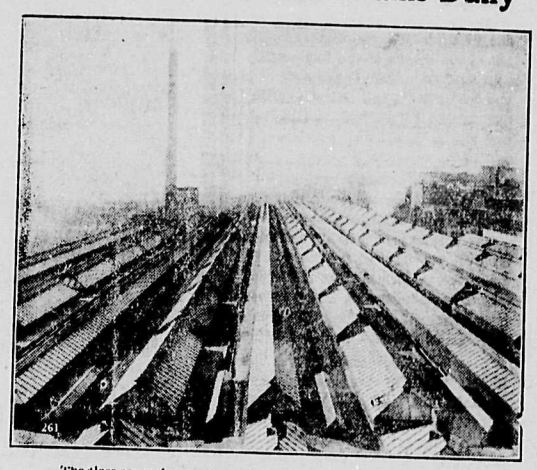

The glass covered passenger train shed at Windsor Station, Montreal.

The largest in Canada and comparing very favorably with some of the largest in the United States, the Montreal Terminals of the Canadian Pacific Railway have 40 miles of double main track, six of single main track, 15 switching and delivery yards, over 300 private individual sidings and three interchange tracks with other railways, making a total of over 250 miles of track. An average of 125 passenger and 100 freight trains are handled daily, the number varying at different seasons. Nearly 8,000 freight and passenger cars are moved every day. 51 transfer and yard engines are in service 24 hours of the day and frequently additional locomotives are required. Between 3200 and 3500 men are employed constantly.

There are two large passenger yards, Glen Yard at Westmount, and Place Viger, of which the former is the larger and more important since it takes care of all incoming and outgoing trains to and from the Windsor street station. An average of 90 trains enter and leave the Windsor station and an average of 40 Place Viger Station daily which means that 65 outgoing trains at least, have to be switched daily, their cars made ready, inspected, watered, iced and cleaned in preparation for their journey.

Freight traffic is more difficult to handle than passenger. Of the 15 switching and delivery yards, Sortin, Outremont and Hochelaga are the largest. Incoming trains are taken in the receiving yard; outgoing in the classification yard and cars held for orders or repairs in the hold and repair yard.

An important feature of freight traffic is the prompt placing of all loaded cars onto the various private sidings, public team tracks and freight shed tracks throughout the city so that the various consignees can take delivery of their shipments as soon as possible after arrival in the receiving yards. Prompt placing of empty cars for loading is another important feature, as is also prompt movement of cars loaded in the city for shipment elsewhere. During the navigation season an average of 400 cars loaded with package freight for export is always waiting to be unloaded. Further, during the grain movement season there is always an average of 1,000 cars of grain on hand.

Heavy traffic means constant attention to insure maximum of safety. The main line tracks are laid with 100-lb. rail and rock-ballasted. Nearly 200,000 new ties and 2,800 gross tons of rails were laid in the main line and yard tracks during 1927 without causing a minute's delay to traffic. There are four engine houses on the Terminals, each with stalls for from 24 to 36 engines and on the average 186 trains are dispatched every 24 hours for passenger and freight trains. There are on the terminals 226 buildings, 125 bridges and culverts and many hundreds of drains along the right-of-way.

A DANCE

Under the auspices of the Comox-Alberni District Conservative Association, will be held in the

NATIVE SONS' HALL
COURTENAY

SATURDAY, AUG. 3rd, at 9 o'clock

During the evening EXHIBITION DANCES will be presented by a number of Canada's Belles, who are conceded to be the finest dancers on the North American continent.

Everybody Welcome!

GENTS. 75c —ADMISSION— LADIES 50c

Don't forget Saturday, August 3rd, Native Sons' Hall, Courtenay, at 9 o'clock

GRAND Public Picnic

will be held at

Lewis Park, Courtenay

Saturday Aug. 3

under auspices of Comox Central Conservative Ass'n

Highland Dancing
Children's Sports, etc.

The following speakers will be present and will deliver addresses between 2 and 5 p.m.

HON. R. B. BENNETT, M.P.
Leader of the Opposition in the Federal House

* * *

GEN. A. D. McRAE, M,P,
North Vancouver

* * *

LEON. J. LADNER, M.P.
South Vancouver

* * *

A. R. DICKIE, M.P.
Nanaimo

* * *

DR. G. K. MacNAUGHTON, M.L.A.
(Comox)

Everybody Come and Bring Your Baskets

Tea and Coffee Provided

Refreshment Booths on the Ground

BIG DANCE IN NATIVE SONS' HALL IN THE EVENING

FROM 9 TO 12

P. P. Harrison
Barrister, Solicitor, Notary Public
Main Office
Courtenay — Phone 258
Local Office
Cumberland Hotel in Evenings
Telephone 115R or 24

Ladner fire put 60 telephones out of service

Fire, a frequent foe of telephone men in their efforts to keep the voice channels open, dealt service another blow on Saturday, July 6, when a blaze that swept a section of Ladner, B.C., destroyed a telephone pole and 125 feet of 50-pair cable, putting 60 telephones on the Westham road and Westham Island out of order.

A telephone crew from New Westminster made the necessary replacements in time for a resumption of telephone service on Monday.

B.C. TELEPHONE CO.

The GEM BARBER SHOP
Opposite Ilo-Ilo Theatre
Cumberland, B. C.
ALBERT EVANS
Practical Barber & Hairdresser.
Children's hair cut any style 35c
Ladies' hair cut any style 50c

Cumberland Hotel
Commercial Headquarters — Rates Reasonable
ACCOMMODATION THE BEST
Rooms Steam Heated
W. MERRIFIELD, Prop.

Lumber

In every sorts of building materials.

MOULDINGS,
WINDOWS DOORS,
SHINGLES,
KILN DRIED FLOORINGS
AND FURNISHNGS.

WE DELIVER TO ANYWHERE IN SHORT NOTICE WITH REASONABLE CHARGES.

Royston Lumber Co.
Limited
CUMBERLAND, B. C.
PHONES { Night calls: 134X Courtenay / Office: 159 Cumberland.

Coyle BATTERIES
MADE IN B.C.
FACTORY 1481 VENABLES ST. Vancouver B

SCOTTISH LAUNDRY
FIRST CLASS WHITE LAUNDRY SERVICE
Dyers and Dry Cleaners
Special family laundry rate. Orders left at the Ritz Cafe, 'phone 150, Cumberland will receive prompt attention. A trial order will convince you.
Telephones: Courtenay, 226
Cumberland 150

DR. W. BRUCE GORDON
Dental Surgeon
Office Cor. of Dunsmuir Ave.
Opposite Ilo-Ilo Theatre
CUMBERLAND, B.C.

KING GEORGE HOTEL
Good Service
Reasonable Charges
CENTRALLY LOCATED

TENDERS WANTED

SEALED TENDERS will be received by the undersigned up till 6 p.m. on Saturday, August 3rd, for the repairing of the foundation of the Cumberland United Church Hall. Sills and posts to be renewed where necessary. Cement blocks to be placed under each post.

Lowest or any tender not necessarily accepted.

Further particulars may be obtained from the secretary of the Cumberland United Church.

ALEX HENDERSON
Box 275,
28-31 Cumberland, B.C.

CANADIAN NATIONAL RAILWAYS
Summer Train Service

"Confederation" leaves Vancouver 10.30 a.m. daily for Kamloops, Jasper, Edmonton, Saskatoon, Regina, Brandon Winnipeg, and Toronto making close connections for all Ontario and Southern points.

"Continental Limited" leaves Vancouver 9.50 p.m. Daily for Kamloops, Jasper, Edmonton, Saskatoon, Winnipeg, Ottawa, Montreal, making close connection for Maritime and United States points. This train carries through standard sleeper to Chicago via Duluth and also through standard steeper to Kelowna via Armstrong and Vernon.

Summer Steamship Service from Vancouver

Alaska sailings every Monday 8.00 p.m. via Prince Rupert.

Prince Rupert, Anyox and Stewart sailings every Wednesday and Saturday at 8.00 p.m.

Weekly sailings to Queen Charlotte Islands.

Do you buy the Cheapest ?

Don't be misled by an inferior article which is a few cents cheaper. There is only one quality

ELECTRICAL APPLIANCE

HOTPOINT

Start the SUMMER right with a HOTPOINT ELECTRIC IRON

only **$4.95** only

sold by the

Cumberland Electric Lighting Co., Ltd.

Cumberland and Union Waterworks Co., Ltd.

ESTIMATES GIVEN ON ALL PLUMBING AND REPAIR WORK.

Phone 75

A. B. CLINTON, Manager.

Danced Bare-Legged And Made Old Men Nervous

Dorothy Mackaill—A Vignette

She was born in Hull, Yorkshire, England, on a stormy March 4th. The year? In Miss Mackaill's own language, "Why bring that up?"

She is the daughter of Mr. and Mrs. John Mackaill, her father being descended from a long line of Scotch-English squires. He continues to manage the Maypole Dairy Company at Hull, a position he has held for years. Her mother lives with her in Hollywood. Her brother, is in Australia.

At the age of six, Dorothy Mackaill decided to become an actress. When she reached ten her ambition was to be a bare-legged dancer in the front row and make old men nervous.

When she was thirteen, she was sent to school in London. After nine months at the Thorne Academy on Wigmore Street, she ran away and her first ambition was realized. She joined the chorus at the London Hippodrome and was prominent in a number called "The Chicken Walk." She danced bare-legged in the front row and made old men nervous.

Between times she played in English pictures. She has forgotten the name and the company. At that time she didn't care for film acting.

The specialty number, "The Chicken Walk," became so famous that the girls who performed it at the Hippodrome were taken to Paris. There Miss Mackaill played in a French film—and didn't like that any better.

Then her second ambition was born It was to go to America and dance in the follies. She wanted to see the tall buildings she had read about—and to work for Flo Ziegfeld. So she started for the New York skyline at the westward side of the Atlantic.

At a revival of "Floradora" in New York she crashed the stage door about exchanged persiflage with a man who proved to be Lee Shubert. He gave her a job in the show. When the show closed she went to see Mr. Ziegfeld. She was determined to get in the Follies .

In the producer's outer office she proclaimed that she was "Dorothy Mackaill of London to see Mr. Ziegfeld." The London part of her announcement got her an audience.

"He liked my voice and my legs and put me in the Midnight Frolic in the roof," Dorothy reports.

Then he gave her a racy song to sing because it sounded funnier in her English accent. She was wearing the clothes of Jacqueline Logan then —Jacky having just left the show.

Edwin Carewe, the director, saw Dorothy MacKaill in the show and offered her a role in "Mighty Lak' a Rose." She decided she liked American movies. Her first role got her parts with Richard Barthelmess in "The Fighting Blade" and "Twenty-One."

Then she signed a contract to go to Hollywood. But her next pictures were terrible and with customary impulsiveness she tore up the contract, muchto the relief o fthe producer who had signed her. She played in a number of other Eastern pictures with indifferent success.

Something had to be done, so she bobbed her long yellow hair for a role in "Chickie," her initial First National picture. Then came a series of productions leading to "Subway Sadie", her first picture with Jack Mulhall. Since then they have been teamed in many successful screen offerings. She would rather play with Jack than with Milton Sills but admits that "The Barker," and "His Captive Woman," made with Sills, were among her best.

Dorothy Mackaill has never had a desire to return to England because —"it would take too long." She lost her English appearance when she bobbed her hair. She is now five feet four inches tall, weighs 115 pounds, and has hazel eyes and blonde hair.

She hates dresses with flounces and she never wears ear-rings. She is not an advocate of the bare-legged fad. Thinks sheer hosiery with its silken sheen is more feminine and flattering. She does not like figured material for gowns. Her favorite outing outfit is white trousers and a sweatshirt.

She has no diet worries. Her favorite breakfast dish is liver and bacon. She eats her desserts first, not last.

Dorothy Mackaill is the most outspoken of all the stars. She says exactly what she thinks to anyone. She is frank and likes frankness in others. She likes to indulge in games of chance—but she hates a cheater.

She has never kept a diary and hates methodical persons and routine details. She does not care for baseball. She has never been interested in perfumes, but loves face powders and likes to try new brands. She plays well and sings—"fair-to-middling."

She has been married—to Lothar Mendes, the director; but says they found they were happier apart. She doesn't intend to marry again, she declares. "But I might change my mind," she adds .

Among her latest pictures are "Children of the Ritz," "Waterfront," "The Barker," "His Captive Woman," "Two Weeks Off," "Hard to Get," "The Great Divide," and "The Woman on the Jury."

A "MONSTROUS" Shoe Sale

Cavin's Shoe Store, Cumberland

Aug. 3-Aug. 17

TO THE PUBLIC:

Owing to the backward season our summer lines, such as Tennis Shoes, etc., have not sold as quickly as we would like, so to hurry them along we are offering you ALL SUMMER LINES AT COST PRICES.

In order to make room for our Fall shipments which will be in by the end of August, we are offering nearly every pair in our present stock at bargain prices.

A look around our store will convince you that this is a real sale

Yours truly

G. T. CAVIN

We have been planning and getting prepared for this sale for some months

AS THERE IS NO PROFIT FOR US AT THESE PRICES; ALL SALE PRICES are FOR CASH ONLY

We have named this Shoe Sale "Monstrous" and it is, as it includes every pair of shoes in our $15,000 stock. We have learned that it is not high sounding words that sell goods, but prices; Bargain Prices for Quality Goods. Here are some of them - - - Unquestionably the best values we have ever offered.

10% off all regular lines, Astoria, Paris and Heads Boots

MEN'S WORK BOOTS

Men's six inch top Miner Boots, fully nailed, outside counters. Made of good quality black oil chrome. Stout soles, sale price, per pair **$3.95**

Ladies' Pure Thread Silk Stockings

in all the newest shades. We wish to discontinue Ladies' Silk Hose. The Admiration line which is pure silk to the top, sale price

$1.25 per pair

The MIRAGE line which is pure silk rayon reinforced, sale price

75c. per pair

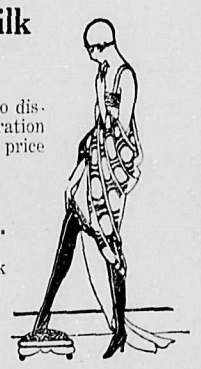

Sale of Men's Astoria-made Boots & Oxfords, $5.75

These are tan in color and are a bit off color

You can always use an extra pair — Here's your chance to get one cheap. Per pair, **$5.75**

Men's White Rubber Mine Boots

The GREY TRIMMED HARD ROCK MINER

During this sale, per pair

$4.75

PURE WOOL WORK SOX

Made of soft pure wool sale price, per pair

50c

Exceptional Bargains in CHILDREN'S HICUT SHOES

It is hard for us to sell Hicuts so we are offering you a number of pairs at per **$1.75** pair

These are the best of shoes and you will gain if you buy them for play boots

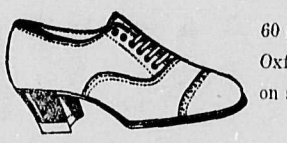

60 pairs of Ladies' Black & Brown Oxfords with built-in arch support on sale for **$3.50** per pair

EEE Kid Arch support Slippers. There is real comfort for wide feet in these soft kid, 3-button, arch support slippers, sale price, per pair **$3.95**

They have cushion in-soles

MEN'S DRESS OXFORDS

Black and Brown, sale price

$4.50

These are regular $6.50 to $7.50 sellers. We have only one or two pairs of each kind but there are all sizes in the lot. A great chance to save on a good pair of Oxfords

An Outstanding Bargain in MEN'S DRESS SHOES

There are thirty pairs of Men's black & brown calf skin, welted dress boots in this lot, mostly on squared toe lasts. Sizes 8 to 10

Sale price **$2.95** per pair

SALE OF SNEAKERS

Boy's brown Oxford sneakers, size 1 to 5, sale price **95c**	Same in child's, sizes 4 to 10½ **85c**
Boys' brown Hicut crepe soles, size 1 to 5, sale price **$1.25**	Youth's Oxfords, size 11 to 13 ..... **85c**
Same in youths size 11 to 13 ..... **$1.10**	Men's Barrie, a Hicut sneaker, laced to the toe with patch on ankle, special sale price, ... **$1.35**
Girls' brown strap crepe soles, size 11 to 2, sale price **95c**	Boys' Barrie, size 1 to 5 ..... **$1.20**
	All other lines of Tennis Shoes at similiar prices

Sale of Children's Sandals

These Sandals were made by Humberstone—the original non-rip Sandal. We imported them direct from the factory.

Brown sandals, Panco soles, sizes 11 to 2 ..... **$1.75**
" " " sizes 8 to 10½ **$1.55**
" " sizes 4 to 7½ **$1.35**

We also have these same sandals in patent leather

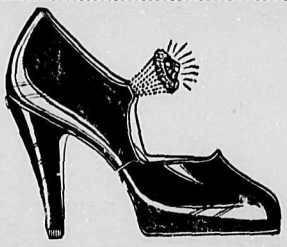

Dozens and dozens of pairs of Ladies strap slippers to choose from at per pair **$2.95**

Ladies' White Tennis Straps & Oxfords

75 pairs Ladies' White Tennis Shoes with heavy green crepe soles and heels. Sale price, per pair **$1.25**

These are wonderful values as the wholesale price of this line is $1.60 a pair. We must get these out and surely this sale price will do it.

LADIES' FANCY WHITE LEATHER STRAP SLIPERS, WITH HIGH HEELS, sale price, a pair **$1.95**

A bin full of odds and ends in Children's patent Slippers and Sandals, sale price, per pair

$1.00

LOOK THESE OVER

Ladies' three eylet Blonde Tie, a fancy Paisley trim tie with nice spike heel, sale price **$3.75**

Children's Canvas Oxfords, leather tip, panco soles, size 8 to 2, sale price per pair $1.50

Bargains in Ladies' Hicuts, 30 pairs of Ladies' Black Kid Boots, mostly with cushion insoles and on wide fitting lasts, sale price, per pair **95c**

MEN'S BROWN SUMMER OXFORDS — a nice summer Oxford with fancy open vamps and with rubber heels and panco soles, sizes 6 to 10, sale price, per pair **$2.95**

We have many other bargains to offer besides those listed in this ad. Everything is well displayed in our store sothat you can make your selections very easily. Shop early and get the best selections

Changes In B.C. Game Regulations

(Continued from page one)

October 15, 1929, to November 15, 1929 both dates inclusive.

Bag Limit

WESTERN DISTRICT—Pheasants (cock birdsonly): Daily bag limit, 4; total bag limit, 25.

European Partridge: Daily bag limit, 6; total bag limit, 25.

Grouse (blue only): Daily bag limit, 5; total bag limit, 25.

Quail (except Bob-White and Mountain Quail): Daily bag limit, 10; total bag limit, 5.

THROUGHOUT THE PROVINCE—

Ducks: Daily bag limit, 20; total bag limit, 150.

Geese: Daily bag limit, 10; total bag limit 50.

Brant: Daily bag limit, 10; total bag limit 50.

Wilson Snipe: Daily bag limit, 25; total bag limit, 150.

Coots: Daily bag limit, 25; total bag limit, 150.

Band-Tailed Pigeons: Daily bag limit, 10; total bag limit, 50.

Every person shall upon request of any game warden or constable, furnish satisfactory proof to him of the locality and dates on which any game was by him killed or taken.

Fanny Bay

Mrs. A. F. Larson, of Swanson Bay, who has been visiting at the home of Mr. and Mrs. Fred Larson for the past ten days, left for Victoria on Wednesday.

A very enjoyable Court Whist Drive was held at the school-house on Friday. Eight tables were in play, the prizes being won by Mrs. Hastings, ladies' first; Mrs. King, ladies' second; Mr. Chadwick, gentlemen's first and Mr. Joe Hastings, gentlemen's second.

Mrs. Taylor and son left for Vancouver on Monday after spending a holiday here.

The Misses Mildred and Edith Larson motored to Victoria on Sunday.

An enjoyable time is anticipated at the dance to be held in the Fanny Bay Community Club Hall on Friday, August 2nd.

Mr. Burnett, of Victoria, is visiting at the home of his daughter, Mrs. A. G. Walker.

Minto

Mr. and Mrs. W. C. White and Mrs. J. W. Stalker returned from the S.D.A. Camp and report good meeting during the 10 days of the encampment.

Agnes Hutton returned to her duties in Vancouver. Leaving by stage Wednesday morning.

Thomas Miller, after a trip through the Caribou district has been visiting his home for a few days.

Mr. and Mrs. H. C. Casey arrived on Wednesday to visit Mrs. Casey's parents, Mr. and Mrs. W. C. White, to spend the remainder of their holidays.

Mr. Lawrence Wain has gone to the States to follow his usual occupation.

Mrs. Wm. Harrison, of Princeton, is visiting her mother, Mrs. Hugh Miller.

72

Ilo-Ilo Theatre, Cumberland

Friday and Saturday, Aug. 2 - 3

Double Attraction

If you enjoy clean, fast, uproarious romantic Comedy here is the best of the Season

Also one of the Best Feature-Comedies ever released

Charles Farrell in **"RILEY THE COP"**

It will break your laugh record!

Reginald Denny in **The Night Bird**

Adults, 50 Cents — Children 25 Cents

SATURDAY MATINEE AT 2:45

Adults, 35 Cents — Children 15 Cents

Monday and Tuesday, August 5 - 6

WILLIAM FOX Presents **MOTHER MACHREE**

Smiling Irish Eyes and Aching Irish Hearts

with BELLE BENNETT - NEIL HAMILTON - VICTOR McLAGLEN
TED McNAMARA - ETHEL CLAYTON - CONSTANCE HOWARD

Story by RIDA JOHNSON YOUNG ~ Scenario by GERTRUDE ORR
JOHN FORD Production

MOTHER MACHREE

There's a spot in my heart which no
colleen may own,
There's a depth in my soul never
sounded or known;
There's a place in my mem'ry, my
life, that you fill,
No other can take it, no one ever will.

Sure I love the dear silver that shines
in your hair,
And the brow that's all furrowed
and wrinkled with care.
I kiss the dear fingers, so toil-worn
for me,
Oh, God! bless you and keep you,
Mother Machree!

Ev'ry sorrow or care in the dear days
gone by,
Was made bright b ythe light of the
smile in your eye;
Like a candle that's set in a window
at night
Your fond love has cheered me, and
guided me right.

(By permission M. Witmark & Sons.)

Wednesday and Thursday
August 7 - 8

GEORGE O'BRIEN - LOIS MORAN

in

"BLINDFOLD"

• • •

A maelstrom of law, life, love and luxury

How to Restore Respiration in Cases of Apparent Drowning

The following instructions for artificial respiration, which should be applied in cases of drowning, are taken from the manual of First Aid Instructions for Miners, issued by the United States Bureau of Mines. Clip the instructions and keep them in your camp kit:

In using the Shaefer or prone method, place the person on his abdomen; remove from his mouth all foreign bodies, such as false teeth, tobacco and gum. The tongue usually falls forward of its own weight, but see that it is forward. Turn his head to one side and rest it on his forearm, so that the mouth and nose will not come in contact with the ground and extend the arm forward.

BEGIN RESPIRATION

If the person is thin, prepare a pad of folded clothing or blankets and place it under the lower part of the chest. Do not wait to loosen the victim's clothing but begin artificial respiration at once. An assistant may remove all tight clothing from the victim's neck, chest and waist. Blankets, hot-water bottles, safety lamps or hot bricks well wrapped in paper or cloth should be placed about the person by an assistant.

Kneel, straddling the person's thighs and facing the head; the palms of your hands are placed over the short ribs with your thumbs parallel with the spine about two inches apart and your fingers spread out as much as possible, the ends of the little fingers reaching just below the last rib. With arms held straight, swing forward slowly so that the weight of your body is gradually brought to bear on the person. This operation, which should take about two seconds, must ont be violent, lest the internal organs be injured. Then remove the pressure, but leave your hands in place, thus returning to the original position. After two seconds swing forward again and repeat deliberately about fifteen times a minute, the double movement of compressing and releasing, causing a complete respiration in about four seconds. If a watch or clock is not available follow the natural rate of your own deep breathing, swing forward with each respiration and backward with each inspiration.

DON'T WAIT FOR PULMOTOR

Do not wait for the arrival of a pulmotor before beginning artificial respiration. According to the Bureau of Mines, when breathing is suspended manual methods should be used at once, because there is a chance of reviving the patient if they are used immediately, but "if owing to delay, the cells of the brain have been derived of their supply of oxygen for more than the critical period (rarely more than ten minutes), it is utterly impossible for any later treatment to restore them to their normal condition."

ROD AND GUN

A large variety of stories and articles of outdoor life, fishing and hunting, well illustrated, combine to make a very attractive publication of the August issue of the national out door life magazine, Rod and Gun and Canadian Silver Fox News.

Among the favorite contributors having splendid features in this issue of the magazine are John Richmond, Bonnycastle Dale, J. W. Winson, G. P. Sladen, W. C. Motley, C. S. Landis, J. R. Mattern and F. C. Ness. Their various articles cover the outdoor field very thoroughly in interesting and informative style, particularly in angling and target and game shooting. The magnificent cover design by the well known artist, Major Allan Brooks, isitself worthy of special mention. Up to date developments in the silver fox industry are dealt with in the regular fox section.

Rod and Gun and Canadian Silver Fox News is published monthly by W. J. Taylor Limited, Woodstock, Ontario.

Riots in Australia

Bomb outrages and riots have occurred during the last two days in various parts of Australia. A bomb with a time fuse, was hurled into a house in Ivanhoe,a Melbourne suburb, and is believed to have been intended for the man responsible for the conviction of the perpetrators of previous bomb outrages.

Thousands of unemployed in Perth attacked the police and injured several, a mounted force ultimately dispersing the mob and arresting several of the assailants.

Parksville

A very successful dance was held in Hirst's Hall on Friday evening. Among the local people who attended were: Mr. and Mrs. Abernethy, Mr. and Mrs. V. McNeil, Mr. and Mrs. Anderson, Mrs. Digby, Mr. and Mrs. Ford Mrs. Forbes, Miss Feary, Miss Donovan, Miss McDermid, Miss Jennie Carlson, Miss Benjamin, Miss Britton, Miss E. Butler, Miss Helen Adkin, Mr. and Mrs. Clarkson, W. Roscow, Dick Smart, Norman Cary, J. Jones, W. Hirst.

• • •

Mr. Baigett, Sr., of Cowichan, was up to visit his son, Mr. Ted Baigett; he also spent some time with friends in Qualicum.

• • •

Mr. and Mrs. Kingsley and family returned home from Vancouver last night (Monday).

ADVERTISERS MAY TAKE OVER MOVIES SAYS WRITER

Quantity Production and Mergers Making Entertainment a Precarious Busniess—Thin a Very Precarious Business —Thinks Public May Balk.

Big business may so influence the entertainment field whichit has entered with such vehement enthusiasm through numerous mergers recently that it will no longer be able to give the public what it wants ,declares Thomas McKnight in "Wall Street Marries Broadway," in the August Scribner's Magazine. The result will be, suggests Mr. McKnight, that Big Business will have to call in the advertisers.

"Can the talking-picture be depended on as a permanent panocea for all these ills?" asks Mr. McKnight. "If it can't what then?

"Consider for a moment the position of the business-man-theatre-operator if the public decides, as it is quite capable of doing, that it doesn't care very much for this brand of entertainment after all.

"Talking-pictures are, of course, the most profitable form of presentation But if they don't serve to pull people in off the streets, perhaps a little vaudeville will have to be added—it costs more, but the houses have just got to be filled. But suppose, just for sake o fargument, that the theatres still remain unfilled (and this is quite possible, since the country is ,as I have already stated, overseated). What's to be done then?

"Two solution will occur to the business man—either improve the show, or lower the box office price. But he can't improve the show, as better actors and better material writers dont' exist in the quantities he needs them. And with his overhead he can't lower the box office price any more and still make money.

"'Eureka,' he cries, 'the advertisers.'

"Letting an advertiser puton his show for him will solve all his trouble. He can rent hsi production facilities to the advertiser, help him stage the show, and then extract more money from him for the use of the theatre. And the chances are that the advertiser will put on a better show than he can. He'll have to.

"That is, after all the logical outcome of business methods applied to the entertainment field. The banker isn't interested in the theatre ,except as an investment. All he cares about is getting an adequate return on his money. And how can he get a greater return than through encouraging advertisers to do his work for him at no cost to himself whatever?"

NAPOLEON'S HANDWRITING WORSE THAN GREELEY'S

By Harry B. Smith

Napoleon is supposed to have been a man of extraordinary coolness—with an occasional outbreak of temper—probably histrionic. I have a letter written by Maret ,the emperor's minister of foreign affairs, in which he says: "The only calm person in this crisis is the great man." Physicians noted that the emperor's pulse was abnormal slow. Conceding the calmness, the handwriting of Napoleon is an argument against the revelation of character by autography He wrote an exceptionally bad hand, generally indicating frantic haste and feverish excitement.

A page of his manuscript makes the famous scrawl of Horace Greeley look like copperplate by comparison. It is told of Greeley that an irreverent compositor once let a fly half drowned in ink crawl over a paper and then went to the great editor to protest he could not make our this word. Mr. Greely glanced at the fly-tracks and said the word was "unconstitutional." Napoleon's writing is like that. Fortunately there lives in Paris a gifted creature employed as an expert by Charavay, the leading authority on French autographs. This solver of crytograms has deciphered most of the manuscript of Napoleon's love-story, though some paragraphs baffled him. Nevertheless, he is entitled to rank with Œdipus and Champollion, and should have a statue in the Invalides beside the tomb of Napoleon, inscribed "The Man Who Can Read His Writing."

Sandwick

Mr. C. W. James and family have taken up their residence at Headquarters.

• • •

Mr. and Mrs. Clark, of Vancouver, who have been visiting their sister Mrs. Narroway after an absence of sixteen years, returned to Vancouver on Monday.

The Rev. Richmond Craig, of the First United Church, Vancouver, was a guest of Mr. and Mrs. William Duncan over the week-end.

• • •

The Misses Effie and Mary Marriott, of England, are visiting their brother and sister-in-law, Mr. and Mrs. Bert Marriott.

• • •

Mr. Swanson, principal of the Tsolum School, has resigned that position.

• • •

Mrs. A. Beaton is visiting her daughter, Mrs. Chris. Carwithen.

• • •

Miss Mary Woodrow is a visitor of Mrs. McCabe.

Sayward

The regular meeting of the Sayward Farmers' Institute took place Saturday night at the Community hall, president D. Davies occupying the chair. There was the usual good attendance of members. A good deal of interest was shown when the report of a demonstration of a stumping machine to the Minister of Agriculture, came up for discussion; the secretary being instructed to make further inquiries. The question of placing British boys on farms also came in for much animated talk, the matter being left over until more information was available. A donation of twenty dollars was voted towards the Sayward Agricultural Fair, its disposal being left to the Fair Committee. There was a good deal of business correspondence which was ordered filed.

• • •

The Rev. George Knox of the United Church Coast Missions, arrived from Cape Mudge on the Mission Ship "Edward White" accompanied by his wife and daughter. He held divine service at the Community hall on Sunday afternoon and despite the inclemency of the weather a number of people travelled miles to attend.

• • •

Mr. Jean L. L'Abbe returned to his logging camp at the fork of the Salmon and White rivers on Tuesday, arriving by the Union Steamer Venture from Vancouver, and bringing with him, besides other things a Ford light delivery truck.

• • •

Mr. and Mrs. Tom. Hern took passage to Vancouver on Wednesday's boat, and Mrs. A. Smith, of Kelsey Bay was also a passenger as far as Rock Bay.

At the Ilo Theatre, Cumberland

Friday and Saturday, August the 9th and 10th

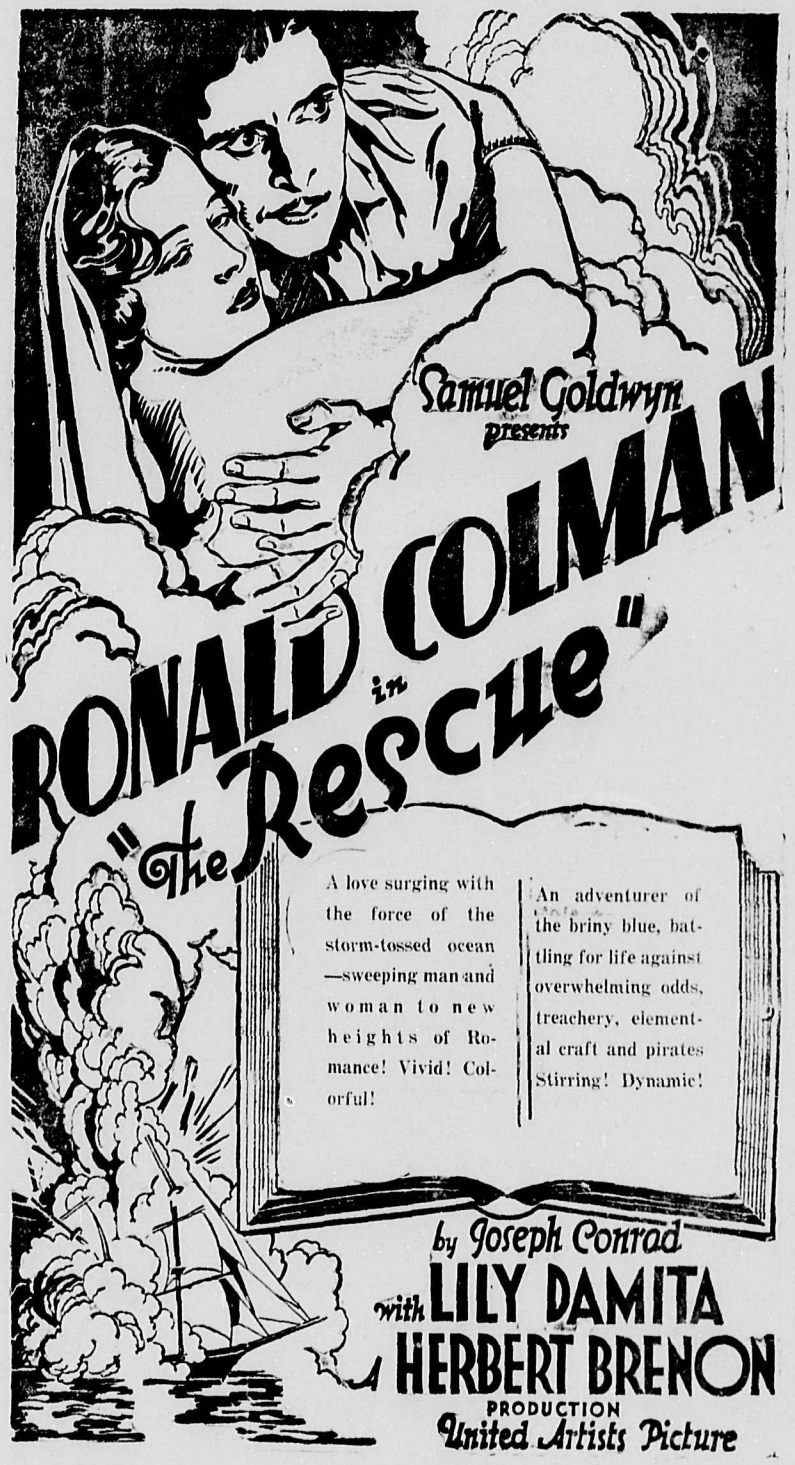

Extra Special in Coats

We have a few smart Tweed and Velour Coats for ladies. Regarding style they are right up to the minute, but as the season has been rather backward we have decided to offer them all at one price to effect a speedy clearance. It will pay you to secure one of these as they are mostly tailored effects, and are good any season. See window for these coats and they are offered at the very cheap price of per coat $10.00

HATS AT A GREAT SNAP

We have about two dozen ladies Hats, good styles, and some high priced quality hats, but for a few days we are putting these on Sale at $1.95. You can get a lot more wear out of one of these than the price we ask for them, so do not delay.

SWEATER COATS

We have just received a smart assortment of Ladies' Sweater Coats, in new colorings, and natty styles, you will be surprised at the real value in each one of these, from, each $3.95

EXTRA SPECIAL IN LADIES' DRESSES. See Windows **$1.95**

SUTHERLAND'S

Dry Goods Store

FOR SERVICE — LATEST SANITARY METHODS visit

The Central Barber Shop

Next to Shorty's Pool Room A. GATZ, Prop.

For Ladies and Gents.

Moderate Prices Cumberland, B.C.

STAR LIVERY STABLE

ALEX MAXWELL, Proprietor.

Autos for Hire. Coal and Wood Hauling given very prompt attention. Furniture and Piano Storage if desired.

Phones 4 and 61 Cumberland, B.C.

RILEY'S TRANSFER

Orders left at Henderson's Candy Store will receive PROMPT ATTENTION

David Hunden, Jr.

COAL — GENERAL HAULING — WOOD of all descriptions

CORN FLAKES

2 PACKETS FOR 25c. 9 for **$1.00**

Pure Strawerry Jam, 4s per tin	65c
Pure Raspberry, Peach, Apricot Jam, tin	65c
Canned Tomatoes, 2 lb. tins ,15c, 7 for	$1.00
Jell-Jell Jelly Powders, assorted, 4 for	30c
Fancy Mixed Biscuits, 35c per lb., 3 lbs for	$1.00
Crisp Lemon Snaps, 30c lb., 2 lbs. for	55c
Family size packet Sodas, each	25c
Clothes Baskets, 3 sizes, extra special at, small size	$1.25
Medium Size	$1.65
Large Size	$1.95

FULL STOCK OF PICNIC BASKETS, ETC.

Full Stock of Fresh Fruits and Vegetables

PRESERVING APRICOTS

BOOK YOUR ORDER EARLY FOR PRESERVING AT LOWEST MARKET PRICE

MATT BROWN'S GROCERY

For Service For Quality

Cumberland Personals

Mr. and Mrs. Harold Banks left on Monday for Ocean Falls where they will reside in future.

* * *

Mr. and Mrs. Thomas Graham and P. D. Graham accompanied by Mrs. Graham's sister, Mrs. Davidson of Joliet, Ill., returned from Seattle on Thursday last.

* * *

Mr. and Mrs. J. Delaney spent the week end in Ladysmith.

* * *

Rev. and Mrs. Comley who have been visiting in the district left on Wednesday for their home in Victoria.

* * *

Miss Rena Bonora left on Saturday for Nanaimo.

* * *

Mr. and Mrs. H. B. Robertson and Mr. F. Perry, president of the Canadian Collieries (D.) Limited arrived in town on Sunday and are guests at Beaufort House.

* * *

Miss Hilda Watson is spending the summer vacation with her mother Mrs. Watson.

* * *

Mr. Thomas Graham left on Monday for Princeton, B.C.

* * *

Mr. F. R. Shenstone returned from Victoria on Thursday last. On Monday Mr. and Mrs. Shenstone left to spend the summer vacation touring the Island and Mainland.

* * *

On Wednesday of last week a very enjoyable party was held at the home of Mrs. Wm. Lewis, the occasion being her birthday. The greater part of the evening was spent in music and games and singing. Before refreshments, Mrs. Covert, on behalf of those present, presented Mrs. Lewis with a very lovely birthday gift. Among those present were Mesdames J. Hill, H. Pes, Jr., Covert, S. Davis, Bond, J. Bond, Kate Wier, J. Potter, S. Miller, W. Herd, W. Gordon, J. Lewis, Morgan, F. Watson, Heatherton, Cox (of Seattle) and Miss Viola Reese.

* * *

Mrs. J. McCormick and Mr. and Mrs. Gaynor of Ellensburg, Washington and Dr. J. Bickle of Ladysmith were in town on Tuesday.

* * *

Misses Palmer and Mr. Jackie Bates of Vancouver are visiting with Mrs. G. K. MacNaughton.

* * *

Mr. Geo. Snowden of Vancouver is the guest of Mrs. J. Emily.

* * *

Mrs. Arthur Woods and daughter Viola, of Vancouver, arrived in town on Saturday to spend a week with Miss A. Haywood.

* * *

On Wednesday of last week the Lady Foresters held a whist drive and tea at the home of Mrs. Johnson. Seven tables of whist were in play, Mrs. Hudson winning first prize; Mrs. T. Crawford, second and Mrs. T. McMillan, consolation. After the cards dainty refreshments were served by the ladies.

* * *

Mr. Patterson, M.L.A. for Edson Riding, accompanied by his family arrived in town from Alberta and are visiting Mrs. Shearer.

* * *

Mrs. Cox left for her home in Seattle on Tuesday.

* * *

Mrs. J. Bond returned from Vancouver on Monday.

* * *

Mr. Leslie Merrifield, of Oakland, California, arrived in town on Tuesday on a visit to his parents Mr. and Mrs. Wm. Merifield.

* * *

The home of Mrs. Victor Frelone was the scene of a miscellaneous shower on Wednesday night given by Miss Delina Frelone and Mrs. Harold Beresly, in honor of Miss Mary Bardissona, whose marriage will take place shortly. The room was prettily arranged with flowers. The prize winner for cards was Miss Lena Bogo; game contest by Miss Elizabeth Henderson. The consolation prize was won by Miss Bardissona which consisted of a huge pink rose filled with many useful gifts, which were greatly appreciated. The guests then all sat down to a table well laden with dainty refreshments, served by Mrs. V. Frelone and Mrs. L. Francescini. Music and singing was enjoyed by all. The happy gathering breaking up at midnight. Invited guests were Mrs. H. Helm, Mrs. G. Hunden, Miss Dorothy Hames, Miss Isabelle Henderson, Miss V. Aspesy, Mrs. L. Francescini, Mrs. V. Frelone, Miss Delina Frelone, Mrs. Lorne Cleland, Miss Josie Perozzini, Miss McLellan, Mrs. Churchill, Mrs. Weir, Mrs. Edith Brown, Miss Lena Bogo, Mrs. Dick Damonte, Mrs. Parkin, Mrs. K. Marocchi, Miss Beatrice Cavallero, Mrs. Harold Beresly.

WANTED—Two Men, one for tie mill one for bush work, apply P. O. Box 402, Courtenay, B.C.

24—TELEPHONE—100

TAXI

Charlie Dalton

Meets Boat at Union Bay Every Sunday Morning

Dr. and Mrs. Gillespie, of Vancouver, who have been guests of Mr. and Mrs. T. E. Banks at Gartley Beach, returned to Vancouver this week.

* * *

Mrs. Robert Spruston and son, Douglas returned to their home in Nanaimo on Saturday last after spending a week's vacation with Mrs. Wm. Abraham.

* * *

The many friends of Mr. Gear will be sorry to hear that he was rather painfully injured whilst following his occupation at No. 4 Mine.

* * *

Mr. G. J. Richardson, who is a patient in the Cumberland Hospital suffering from a poisoned hand is making good progress towards recovery.

* * *

Miss Annie Haywood returned from Nanaimo last week end after attending the wedding of Miss Charlotte Janes.

* * *

Mr. and Mrs. James White of Powell River are visiting with Mr. and Mrs. T. Bennett, West Cumberland.

* * *

Miss Edith O'Brien, daughter of Mr. and Mrs. Charles O'Brien has returned to Victoria to complete her nursing course, after spending a vacation here with her parents.

* * *

Through a reportial error, the name of Mr. R. Zanini appeared in the account of the funeral of the late Mr. J. Miller, as a pall-bearer. The name should have read Ronald Delaney. The Name of Mr. H. Keeler was also omitted from the list of those sending floral tributes.

PARNHAM AND CAMERON ATTEND CONVENTION

Pasadena Man Elected President of Pacific Coast Fire Chief's Association

Messrs. C. J. Parnham and J. H. Cameron, of the Cumberland Volunteer Fire Department were visitors to the big convention of the Pacific Coast Fire Chief's Association held last Friday, Saturday, Monday and Tuesday in Vancouver. Many interesting papers were read during the four days and the fire drills and demonstrations were given each day.

Many entertainments were given in honor of the visiting delegates, points of interest in and around Vancouver being visited with a special boat carrying a number over to Victoria.

The convention assembly decided to readmit the fire chiefs of Alberta, Saskatchewan, Manitoba and Wyoming to membership in the Pacific Coast association, after an address requesting that action from Chief James Smart of Calgary. It was pointed out that those provinces and the state had formerly been members but had been withdrawn into other associations during a continental redistribution of membership.

The choice of the next convention city was left to the decision of the executive.

A special ovation was given to Second Assistant Cheif J. H. De Graves of Vancouver as a tribute to his organizing work for the convention in Vancouver.

An association of Pacific Coast fire commissions, which will co-operate with the chiefs at their convention was formed Thursday afternoon under the chairmanship of Commissioner C. W. Biglow of Portland.

A resolution urging that only slow-burning cellulose-acetate be used for X-ray film, in order to avoid such an other catasrophe as occurred at the Cleveland Clinic two months ago, was approved at the session.

In the election of officers, Fire Chief E. F. Coop. of Pasadena, Cal., was the unanimous choice for the presidency.

FOREST FIRES UNDER CONTROL

Island Fires Costly

Continued hot dry weather throughout the entire Northwest alleviated only partially in the last week by isolated light rainfall, has created a forest fire peril unparalleled in recent years, according to forestry authorities.

W. R. Flumerfelt, assistant chief forester, who made the trip to Vancouver Island by plane and surveyed the fires burning at Bloedel and South Wellington, stated that these outbreaks were being held, despite the high wind blowing.

The greater part of the 1,000,000 feet reported to have been burned on the Bloedel operations, was fir, said Mr. Flumerfelt, and a large amount of it would be salvaged. Had this timber been cedar it would have been entirely destroyed owing to the inflammable nature of that kind of timber.

In one place a "cold-deck" containing about 500,000 feet of timber was reported to have been burned as well as the 1,000,000 feet.

Due to the method adopted at Bloedel of logging over a certain area and then leaving a green strip between each logging operation, fire fighters were able to confine the conflagration to small areas.

The outbreak at South Wellington covered about 4 acres and this morning was well under control, said Mr. Flumerfelt.

Engagement Announcement

Mr. and Mrs. Thomas Graham, announce the engagement of their only daughter Janet Eade to Harry Charles eldest son of Mr. and Mrs. Charles Simms of Royston, B.C., the wedding to take place early part of September.

Mr. and Mrs. H. Jackson announce the engagement of their eldest daughter, Mary, to Campbell, second son of Mr. and Mrs. D. Morgan. The wedding will take place on Saturday, August 10th.

Miss Doris Bailey, of Vancouver, who has been visiting her grandparents, Mr. and Mrs. J. R. Gray, has returned to her home.

* * *

Mr. Malcolm Stewart and Mr. Alf McNiven were visitors to Cumberland last week end. They are located at Forbes Landing with a survey party.

* * *

Mr. Willie MacNaughton has returned after spending a holiday in Vancouver.

* * *

Mr. and Mrs. C. A. Felgadie, of Oakland, Cal., are the guests of Mr. and Mrs. William Merrifield at the Cumberland Hotel.

* * *

Deputy Chief J. H. Cameron of the Cumberland Volunteer Fire Department returned to the city after attending the fire chief's convention in Vancouver.

CONVENTION FOR NANAIMO RIDING SET SEPTEMBER 7

The Nanaimo Federal Conservative nominating convention will meet on September 7 in Duncan for the purpose of nominating a candidate to contest thenext election for the House of Commons. It is fully anticipated that the sitting member, Mr. C. H. Dickie, will be the choice of the convention. The gathering will assemble for business at 2 o'clock.

Surprise Party for Mrs. Martin Brown

Cumberland, July 31.—On Friday eevning the home of Mrs. Martin Brown was the scene of a very jolly surprise birthday party given in her honor by her friends.

The greater part of the evening was taken up with games. Mrs. Jack Lewis won first prize for the peanut race while Mrs. Katie Wier won the booby. Mrs. Fraser Watson received the prize for musical arms.

After refreshments, Mrs. Covert on behalf of the ladies, presented Mrs. Brown with a very lovely birthday gift.

Those preesnt included: Mesdames Harry Reese, Jr., Hill, J. Bond, Sr., Herd, Sam Davis, Heatherton, Morgan, Fraser Watson, Wm. Lewis, J. Potter, Katie Wier, Jack Lewis, Stevenson, W. Gordon, Covert, Sam Miller and Cox and Miss Viola Reese.

BENNETT COMES ON BIG YACHT TO TOUR ISLAND

Hon. R. B. Bennett, Conservative party leader of Canada, arrived in Victoria at 10.30 o'clock Weds., on the private steam yacht "Coresus" of General A. D. McRae, M.P., of North Vancouver, and chief Conservative whip.

The yacht came to anchor just off the Causeway and the leader was brought ashore in a dinghy. There was no official welcome at the Causeway, the party being met only by the General's chauffeur, whom he had sent over from Vancouver with a costly limousine for the occasion.

Others in the yacht party were Lady McRae, Sir George Perley, M.P., and Lady Perley, and Thomas Green a newspaperman, travelling with the party from Ottawa.

Studies Stocks

At the Empress Hotel, Mr. Bennett explained that he was giving no talks for publication to newspapermen. After registering he went to the news stand, bought the latest editions of two newspapers seated himself on a lounge, turned to the financial pages and began boring into the quotations and financial gossip of the stock markets.

Mr. Bennett is stouter than he was when on the coast a year ago during the Dominion by-election campaign. Despite the heat of the day he wore a knee-length top-coat. He said that his only public opinions during this trip are being expressed at the various meetings at which he speaks.

Luncheon Guest

At noon Mr. Bennet was welcomed by Premier Tolmie and at 12:45 o'clock the leader and his party were guests at a luncheon given in their honor by the premier. There were twenty-five at this luncheon, including Mayor Anscomb and Mrs. Anscomb, the Senators and their wives, D. B. Plunkett, M.P., C. H. Dickie, M.P., of Cowichan; C. F. Davie, M.P.P. of Duncan; Col C. W. Peck, M.P.P., of Sidney, and the Cabinet Ministers and Victoria members and their wives.

Early in the afternoon, Mr. Bennett left with the other members of the luncheon party for Willows Beach where he and Sir George Perley spoke Wednesday afternoon.

Mr. Bennett and his party left Victoria Thursday by motor. He spoke at Duncan at 2.30 o'clock and in Nanaimo in the evening. This afternoon he will speak at Parksville andat Port Alberni in the evening. On Saturday he will drive to Courtenay for an afternoon meeting. After the meeting the party will be met by General McRae's big yacht and taken to Vancouver.

Tuesday was a busy day for the leader. He spoke at an open air meeting in North Vancouver at an affair ararnged by General McRae and in the evening spoke at West Vancouver, where he attacked the importation of New Zealand butter under the Inter-Empire trade agreement between Canada and the Antipodes. It was not until after 1 o'clock in the morning that the party boarded the Coresus and headed for Victoria.

In Great Demand

The demand for Lang's Cream of Lilies during the present hot spell has been enormous

It is recognized as the greatest preparation for Sunburn

Worth its weight in gold but sells for

50 cents per bottle

—†—†—†—

Lang's Drug Store

"It Pays to Deal at Lang's"

Meat Satisfies

"GOOD DIGESTION WAITS ON APPETITE"

Meat appeals to the appetite. A well prepared meat makes your mouth water and calls forth a good supply of digestive juices in the stomach, and so "Good digestion waits on appetite."

Meat is almost 100% digested

BUY YOUR MEAT WHERE YOU BUY IT BEST from the

City Meat Market

"The Store That Appreciates Your Patronage"

Phone 111 Near the Ilo-Ilo Theatre

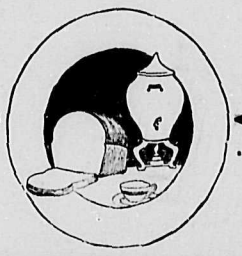

For Your Health's Sake—

Eat More Bread

Tasty and wholesome, Mann's Bread is a body builder that is recognized by hundreds of housewives and mothers who make it a daily table item.

Mann's Bakery

SATURDAY SPECIALS

Custard Pies Baked to Order.

Lemon Pies Lemon Tarts

Apple Pies Raisin Pies

If you get it at Mumford's its good

"Yes siree, that's our slogan. It has been our slogan for a long time now—and it was not one of our own—one of ur custmers was heard to remark to a friend about the good food stuffs—groceries, fruits and vegetables, etc., that could be obtained at Mumford's. If you are not already a customer of ours, just drop along to the store and let's get acquainted.

Yours for Courteous friendly service

Mumford's Grocery

If you get it At Mumford's It's Good

Phone 71 Deliveries Daily