Provincial Library

AUG 24 1920 VICTORIA, B.C.

121

THE CUMBERLAND ISLANDER

With which is consolidated the Cumberland News.

TWENTY-NINTH YEAR—No. 34. UNION LABEL TYPOGRAPHICAL NANAIMO CUMBERLAND, BRITISH COLUMBIA, SATURDAY, AUGUST 21, 1920. SUBSCRIPTION PRICE: TWO DOLLARS PER ANNUM.

COLLIERY PICNIC WAS BRILLIANT SUCCESS

Between Three and Four Thousand People Turn Out to Enjoy the Canadian Collieries Employees' Picnic at Royston—Beautiful Weather Prevailed and No Accident Marred the Pleasure—Lengthy Sports Programme Carried Out on Schedule.

Recreation Hall for Cumberland

President Fleming Announces That Tenders Soon to Be Called for Large Recreation Hall for Cumberland—First Aid Contest and Tugs-of-War Special Features—Baseball and Football Competitions Continued Following Day.

The Canadian Collieries (Dunsmuir), Ltd., and their employees are to be congratulated on the splendid results attained at the third annual picnic held at Royston on Saturday last. Practically the entire populations of Cumberland, Union Bay and Bevan journeyed to the grounds at Royston, which is ideally situated for the purpose, being close to the Island Highway and rail on the one side and the beach and Comox harbor on the other. The employees, their wives and children were conveyed from Cumberland by a special train of fourteen cars. A special train also ran from Union Bay to the grounds. In addition, hundreds of automobiles owned by residents of the various localities which form the centre of the Comox mines, conveyed large numbers.

This annual event is now established as the gala day of the north end of Vancouver Island through the success which has attended previous picnics, resulting from the splendid co-operation and kindly feeling that exists between the Company and its employees. For weeks previously the management had a gang of men working on the grounds, building grandstands and installing all the necessary equipment, such as refreshment stands, tug-of-war platform with mechanical indicator for showing progress of events, bandstand and speaking platform, etc. Tracks for the running events were marked off and protected by ropes. Provision were made for quoits and bosche games; water pipes were laid over the entire grounds, with drinking fountains and water taps connected, while a large steam boiler supplied necessary hot water for picnickers. The children were given every consideration and were supplied with swings and chute-the-chutes on an elaborate scale, while the stellar attraction for the small folks was the merry-go-round, run by power supplied by the indispensible Ford.

Abundance of Refreshments.

For refreshments the company supplied two hundred gallons of ice cream and fifteen thousand ice cream cones, which were issued free to the children and ladies during the day, besides which sacks of peanuts, chocolate bars and oranges by the thousand were given to the children as they entered the grounds. For quenching their thirst twenty barrels of soft drinks were supplied.

The company stood the entire expense of the picnic, the employees contributed one dollar each towards the prize fund for the various events, which numbered over fifty, entailing over a thousand dollars in prizes.

Grand Drawing With Many Valuable Prizes.

A special feature of the picnic was the grand drawing, for which over forty valuable prizes had been donated by the various firms doing business with the company. The prizes included a handsome silver tea service, silver kettle and stand, electric irons, etc. Tickets for this drawing were issued to all employees of the company, one ticket to single men and two to the benedicts.

Among the prominent persons present were noticed Henry S. Fleming of New York, President of the Canadian Collieries (Dunsmuir), Ltd., who is here on a prolonged stay in connection with the proposed steel plant; James M. Savage, General Manager; Thomas Graham, General Superintendent, who took an active part in the pleasure of others and acted as official starter for various events; Charles Graham, District Superintendent, acting as Director of Committees; P. S. Fagan, Assistant Secretary; G. C. Baker, Cashier, and James McGregor of Victoria, Chief Inspector of Mines.

The Cumberland City Band, under the leadership of Mr. Paolo Monte, accompanied the train, playing selections on the way and throughout the day at the grounds, which added much to the enjoyment of those present.

Events Ran Off on Schedule.

Notwithstanding the large number of events on the programme, all the races were got off on schedule time, and much praise is due to the officials and committeemen for the way they managed things. The first part of the day was taken up mostly with junior races, followed by one of the main events of the day, the First Aid contest, for which two teams entered, No. 4 Underground and No. 4 Surface of the Comox Mines. After a very close contest, in which the public took considerable interest, the Underground team won by one point. The judges for this event were Dr. P. H. Millard of Courtenay, Dr. J. A. Gillespie of Vancouver, Dr. Geo. K. MacNaughton and Dr. E. R. Hicks of Cumberland. Immediately after the judges awarded their decision, James McGregor, Chief Inspector of Mines, presented the winners with the shield donated by the Hon. William Sloan, Minister of Mines; this shield was won by the team from No. Seven at the first picnic and by the team from No. Four last year.

The men representing the two teams in the First Aid contest were:

No. 4 Surface—John Taylor, Chas. Nash, Harry Boffy, Jim Lockhart and Wm. Whitehouse.

No. 4 Underground—Wm. Beveridge, Jonathon Taylor, Louis Franceschini, Robt. Reid and John S. Williams.

At this stage the crowd adjourned to luncheon, a large number taking to the shady nooks of the woods, others to the beach, and a large number to the G. W. V. A. refreshment stand, operated for the purpose of raising funds for furnishing the new Memorial Hall now being completed.

Continued on Page Two.

Short Speeches.

Luncheon over a short interval was devoted to speeches, when short addresses were delivered emphasizing the magnificent spirit of co-operation and good feeling existing between the management and its employees. Robert Walker, of Cumberland, President of the Picnic Committee, was the first speaker. He spoke of the pleasant relations that existed between the company and its employees, contrasting very vividly the difference between the management of today and that of 1916. He spoke feelingly of the tremendous amount of good work accomplished along that line since the advent of Thomas Graham, General Superintendent, and Charles Graham, District Superintendent. The splendid relations now prevailing were the results of fair treatment and square dealing on the part of the management. All the old antagonisms had been wiped out, resulting in better conditions for all concerned.

Henry S. Fleming, President of the company, was the next speaker, who said he was pleased to know that such harmony existed between the employees and management. We all have our differences, he said, and the only way to solve them was to talk them over and smooth them out.

Recreation Hall to Be Built.

Mr. Fleming brought forth enthusiastic applause by the announcement that the company would shortly call

LOCOMOTIVE BLOWS UP

Boiler of No. 4 Engine of Comox Logging Company Exploded, Causing Two Deaths.

The blowing up of No. 4 spot locomotive of the Comox Logging & Railway company near Camp 2 on Wednesday morning cast a gloom over the whole valley, where all the men were well known and liked.

Samuel Willoughby, aged 35 is dead.

F. P. Davidson, fireman, dead.

Wilbur Watson, severely scalded.

There were many eyewitnesses to see how the accident happened, but it would be futile to attempt to give reasons until the inquest has sat and expert evidence is available.

No. 4 spot locomotive, which was considered one of the best in the possession of the company, was pulling a train of 15 cars of logs from Camp 3. They had been stalled and No. 3 crew had been sent down to pull them up. No. 3 had just uncoupled and pulled off and No. 4 spot and her crew were on the main line above the siding near Camp 2 on the Headquarters side. It was about eight o'clock and the engine with its train of logs was standing still when the locomotive blew up without warning. At the time Wilbur Watson was counting out some money to Willoughby, the engineer, a matter of ninety dollars, which Mr. Perry Hanson, foreman at Camp 3 had given him to turn in at Headquarters. Watson was afraid of losing it and he was counting it out with a view to turning it over to the engineer when the accident happened. It is curious to note that all this money was recovered. Davidson, the fireman, was on his own side of the cab.

An eye witness on No. 3 said he saw two bursts of steam on either side

Continued on Page Seven.

Funeral Today

The funeral of F. P. Davidson, who died as a result of injuries received in the locomotive explosion at Headquarters, will take place this afternoon at 3 o'clock, from the undertaking parlors of Mr. Sutton, and will proceed to Sandwick, where the remains will be interred. Rev. Thos. Menzies will take the service.

C. E. BAINBRIDGE WILL BE NEW PRINCIPAL

The Cumberland School Trustees have secured a new principal for the public school in the place of Mr. Richards. Mr. Chas. E. Bainbridge has been appointed to the position. He has been in charge of the superior school at New Denver, B.C., for four years. Previously he had taught at South Wellington and Nanaimo, so that he is acquainted with the Island.

In order to provide additional accommodation for the scholars the four-roomed school building is to be increased to eight rooms by adding another story; the school trustees will then have at their disposal two eight-roomed buildings.

Grand Raffle

The following is a list of winning numbers in the Grand Raffle the prizes for which have not yet been called for. Prizes must be claimed on or before the 28th day of August, otherwise they will be forfeited and carried over for next year's raffle.

No. 248, $5 bill; No. 295, silver tea set; No. 319, Goodyear inner tube; No. 327, pair men's tennis shoes; No. 423, $5 bill; No. 429, $5 bill; No. 509, Congoleum rug; No. 515, $5 bill; No. 529, $5 bill; No. 766, $5 bill; No. 831, $5 bill; No. 861, bathing cap; No. 876, electric iron; No. 917, $5 bill; No. 988, running board mats; No. 1325, 20-lb. sack sugar; No. 1401, $5 bill; No. 1437, $5 bill; No. 1628, pocket compass; No. 1680, $5 bill; No. 1858, $5 bill.

War Trophies

Two German Machine Guns and a 75-Millimeter Gun on the Way to Cumberland.

His Worship Mayor McDonald has received information from the War Trophies Commission that the war trophies requested by Cumberland have been shipped, and include two German machine guns and one 75-millimeter. They were shipped from Ottawa on August 7, and should be here before long.

DINNER GIVEN FOOTBALLERS

Happy Gathering at Union Hotel Last Evening Complimentary to Football Club

It is fortunate indeed that there is no football game today, for after the number of prime, well cooked chickens—with all the appropriate trimmings and other good things—consumed at the complimentary dinner tendered to the Cumberland United Football Club by some gentlemen of Cumberland at the Union Hotel last evening, they would be easy pickings for their opponents.

Some thirty members of the club and invited guests sat down to a sumptuous repast at 8.30 and the fun and jollity continued until midnight. His Worship Mayor McDonald occupied the chair, and with him were Mr. Chas. Graham, Mr. Jack Quinn, toastmaster, and Mr. Bill Walker, manager of the team. Mr. J. C. McGregor sent an apology for his unavoidable absence. After "full" justice had been done to the good things—and, my! how those footballers do love chickens (both kinds)—the rest of the evening was spent in songs, speeches and recitations, a very pleasant time resulting.

Mayor McDonald gave a few appropriate remarks, congratulating the team on their success and the good sportsmanship displayed. The vocal part of the programme was opened by Mr. Doherty with a well sung song, followed by Jas. Brown, "The Cottage By the Sea"; Jack Smith, "Bonny Mary of Argyle"; Jock Clark, a comic song which was encored, and Teddy Jackson with a recitation.

Then came a toast to the Cumberland United Football Club, followed by a rousing song by Mr. Quinn, entitled, "Cumberland and District League," which brought down the house. Mr. G. Richardson, president of the club, gave a few remarks, complimenting the members on their success during the last season in winning the McBride Shield and Cup. Bobby Brown got into the star class with his rendition of "Has Anybody Seen Our Cat?" as also Did Bill Walker in his song, "His Day's Work Was Done." Then Jack Williams complied with a song.

On Mr. Chas. Graham being called upon for a few remarks, he said it gave him great pleasure to congratulate the club on its performance during the past season. They had gone through the season and succeeded in a way very few teams could equal. In their determination to win out they had shown the proper fighting spirit. We feel very proud, said Mr. Graham, of the distinction of winning the Provincial Championship. It is the first time and he hoped it would not be the last. Any team that wants to get that cup has got to do some scrapping, not with their hands but with their feet, said the speaker.

In not winning out in the Summer League, he said, the club had itself to blame. There is only one thing that makes a winning team—and the same applied to all other things in life—and that was strict attention to business. Our team was not in good shape. The Nanaimo team had won out on their superior condition and control. Condition was more essential in summer than in winter, as it took more out of the players. The new season will soon be here and he felt sure if the boys took the lesson to heart they can take everything before them.

Then followed songs by Stubbart, Quinn and Wylie; Doherty giving an instrumental solo. John Smith gave a song, followed by a recitation by Mr. Graham, "A Turkish Bath."

Mr. Nat Bevis made a very good impression with his talk. He said the splendid standing of the football club was very largely due to the great interest taken in it by Mr. Thomas Graham, not as a representative of the company but as a football enthusiast. He had been the means of the Cumberland United Football Club being where it was today. The local team had received more support during the past year than ever before. Mr. Graham's efforts were recognized outside of Cumberland, for he had been given the highest honor in football circles in the province, the Honorary Presidency of the British Columbia Provincial Football Association, and this was entirely at the instigation of the Mainland delegates at the meeting held recently in Vancouver. With proper training, added Mr. Bevis, he could not see any obstacle to them winning further successes in the coming season.

Songs folowed by Mr. Bevis and Jock Clark, after which a toast complimentary to Host "Bill" Jones of the Union Hotel was heartily drunk, to which he suitably replied. Incidentally it should be mentioned that Mr. Jones donated the liquid refreshments for the gathering.

The singing of "Auld Lang Syne" brought a happy gathering to a close.

COWS AND HORSES TO BE IMPOUNDED

Council Gives Third Reading to Amendment Barring Cows From Streets—Merchants Having Fire Menace on Premises to Be Prosecuted Unless Danger Eliminated—City Finances in Very Satisfactory Condition.

While nothing of a startling nature was before the regular meeting of the Council on Monday night, several important matters were dealt with. The city finances were shown to be in a very good condition, and if the outstanding taxes can be collected the year should finish up without an overdraft. An amendment to the Pound Bylaw prohibiting cows from wandering on the streets was put through.

Several of the aldermen spoke of the danger caused by the dumping of waste paper, packing, old boxes, etc., in the yards of some of the important stores in the town. These people will be prosecuted unless the danger in case of fire is removed.

His Worship Mayor McDonald occupied the chair, Aldermen Pickard, Bannerman, Wier, Brown, Thomson and Parnham and City Clerk Mordy being in attendance.

Convention of Union of B. C. Municipalities.

A communication from the secretary of the Union of B. C. Municipalities was received, notifying the council that the annual convention of the union will be held this year at Nelson on October 6, 7 and 8. The question of sending delegates will be dealt with at next meeting.

In connection with the request for the war trophies promised Cumberland, a reply was received from Mr. H. S. Clements, saying he was doing all in his power to forward Cumberland's request.

City Finances in Satisfactory State.

Accounts amounting to $136.87 were read and referred to the Finance Committee for approval.

The report of the Finance Committee showed that there was the sum of $6347.79 in the bank and on hand. The total receipts so far this year had amounted to $26,778.75, while $20,430.96 had been expended. The school estimates for the year were $19.070, of which $10,426 had been expended, leaving approximately $8,640 for schools expenditure. About $6100 is still to come from the government for school grants.

Amendment to Pound Bylaw.

An amendment to the Pound Bylaw introduced by Alderman Parnham was put through its three readings, and it will come up for final decision at next meeting. This amendment provides that cows must be kept off the streets at all hours. The penalty is $2.00 per head. Many complaints were voiced of the great amount of damage done to gardens, etc., by wandering cows, besides the nuisance to the public generally. Along with this discussion complaints were made of horses being at large in the city, some of the principal offenders said to be horses belonging to the Dominion Police.

The Board of Works will look into the matter of securing another wagon as there is a large amount of work to be done, and the wagon now in use is showing the effects of continual use.

Fire Menace to Be Removed.

Alderman Wier, reporting for the Board of Health, drew the attention of the Council to the highly inflammable state of some of the business premises, the owners of which seem to have a habit of dumping litter, paper packing and boxes in their yards, making a fire hazard of an extreme kind. Several alderman concurred in these statements and the council decided to warn the offenders, and failing a clean-up prosecutions will follow.

Another nuisance mentioned was the amount of paper thrown on the main street, giving an unsightly appearance. A little civic pride was urged by the council.

DR. CLARK PREACHES AT HOLY TRINITY

At the Anglican Church on Sunday evening, Rev. Dr. Clark, D.D., a noted preacher from Chattanooga, Tennessee, will deliver the sermon.

DANCE TO BE HELD BY JUNIOR BASEBALL CLUB

The Cumberland Junior Baseball Club, winners of the picnic tournament, is giving a dance in the Ilo-Ilo Dance Hall on Tuesday evening next, at 9.30, continuing until 2 a.m.

Judging by the success which attended the previous dance held by the Juniors, a good turn-out and jolly time is confidently anticipated.

Monte's orchestra will furnish the music for the occasion.

LADIES' HOSPITAL AUXILIARY RAFFLE

The Secretary acknowledges the receipt of $78.90, which was raised by Mrs. Myers for the Auxiliary by selling chances on a cushion which she donated. The drawing took place at the Company picnic, the lucky winner being Mr. Joe Dallos. The Auxiliary takes this opportunity of thanking Mrs. Myers and all who contributed by buying tickets.

AMY B. CLINTON, Hon Sec.

AUTO ACCIDENT VICTIM MAKING GOOD PROGRESS

On inquiry at St. Joseph's Hospital it is reported that Mr. A. Bergstrom, who was badly hurt in the auto accident near Courtenay two weeks ago, is making good progress towards recovery.

TAX SALE

A tax sale of lots situate in the Comox Electoral District will be held on October 7, for taxes due the Provincial Government for 1918 and years previous. Owners can pay their taxes up to the end of this month and so save tax sale costs. There is a large number of lots affected.

CUMBERLAND UNITED FOOTBALL CLUB

General Meeting to Be Held on Sunday in City Hall for Election of Officers.

All football enthusiasts are invited to attend the general meeting of the Cumberland United Football Club, which will be held in the City Hall tomorrow evening at 7.30. The special business is election of officers for the ensuing year.

UPPER ISLAND LEAGUE MEETING NEXT WEEK

Meeting Called for Wednesday Next for Purpose of Forming Upper Island League.

A meeting of the Upper Island Football Association is called for Wednesday evening next at Nanaimo, for the purpose of forming the Upper Island League.

It is expected that about six teams will enter this league, Nanaimo probably entering two teams, the Nanaimo and Nanaimo United; other teams will probably be Ladysmith, Granby, South Wellington and Cumberland.

PROVINCIAL POLICE

Before Magistrate J. Baird.

Wong Du, a Chinaman, of Qualicum, was fined $50 for being in possession of a gun, and a white man who sold the gun to him was also assessed $25 for selling a gun to an alien.

A Chinaman was fined the full penalty, $200, for selling whiskey.

For Your Own Convenience

we carry a full line of up-to-date conveniences, including garden implements, carpenters' tools, builders' and

SHELF HARDWARE

No matter what your needs, stop in and look over or stock.

We have too many conveniences to enumerate, and you may see some articles you have been wondering where to find.

T. E. BATE

P. O. Box 279 CUMBERLAND Phone 31

Great West Tea

WE ARE SOLE AGENTS IN CUMBERLAND FOR

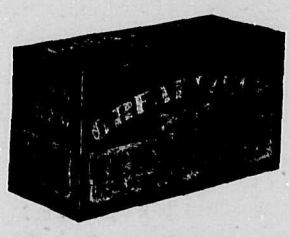

Red, Green and Blue Labels

65c. 75c. 90c.

Mumford and Walton

Grocers, Cumberland.

Make Your Drinks at Home

LIME JUICE
COOLING FOR THE BLOOD

GRAPE JUICE
REFRESHING FOR THE STOMACH
(See William Jennings Bryan)

LOGANBERRY JUICE
SWEET FOR THE KIDDIES

Frost's Drug Store

The Rexall Store

Cumberland, B.C.

KEEPING DAD YOUNG

Oh he was feeling fiftyish,
My daddy said to me,
And that was very strange because
He is but thirty-three.
Then mother told him he should see
The doctor right away,
And uncle said he thought so, too,
And so did Auntie May.

And Cousin Maud—the grown-up one—
Said change of air was best.
A friend of ours said change of scene,
Another friend said rest.
And grandma said a tonic she
Would make of root and herb;
An old-time remedy for all
The ills that can disturb.

But I knew better than the rest,
I caught dad in the hall
And whispered "Can't you come with me
And have a game of ball?"
My daddy winked. We fellows gave
Him chance to take the bat;
And soon we had him limbered up—
I'm glad he isn't fat!

He laughed and yelled and ran like mad;
His hands got black as mine;
And he was mussed and rumpled up
As any of our nine.
And when we fellows had to stop
And he went home with me,
He was not feeling fiftyish,
Nor even thirty-three!

—Blanche Elizabeth Wade.

SOLD HIS ROUTE

Lady (to couple of beggars at her door): "Well, I declare, two of you at a time! I can only give a trifle to one of you; which is it to be?"

Beggar: "Please, ma'am, give it to this 'ere chap; I've sold him my business, and I'm now introducin' him to the customers."

Mr. Hoggenheim: "Come and dine with me tomorrow."

Mr. Walker: "Sorry, I'm fixed up; I'm going to 'Hamlet.'"

Mr. Hoggenheim: "That's all right; bring 'im along with you."

Colliery Picnic

(Continued from Page One)

for tenders for the erection of a recreation hall in Cumberland. He said we have every reason to feel proud of our athletes, especially our football team, and the erection of this hall will do much to forward the cause of athletics in Cumberland.

Upon retiring he was given three cheers and a tiger by the vast assembly.

Mr. Thomas Graham was called on for a few words, when he gave a few appropriate remarks along the same line, saying what had been accomplished had been through the co-operation of the workers themselves. The results were seen that day in the thousands enjoying the third annual picnic, and such harmonious relations were going to continue, he said.

A pleasing feature of the day was the presentation of prizes to the winners immediately after each race, and in the case of children, each one competing received either a winner's or consolation prize, which gave considerable satisfaction to the losers.

TUG-OF-WAR.

In the tug-of-war competition three teams entered, Union Bay, No. 4 Mine and No. 5 Mine. No. 4 got the bye in the first round, No. 5 and Union Bay going to the rope, when No. 5 won easily at the 2 o'clock pull. The final pull between No. 4 and No. 5 took place at 5 o'clock. This was a very closely contested pull, the advantage being with No. 4 up to the last few minutes, when No. 5, exerting a mighty strain, gradually pulled the rope to centre, where it vibrated from side to side until time up, when it was square in the centre. However, the timekeeper's pistol failed to function, and the strain continuing for a few moments was to the advantage of No. 5, giving the people the impression that No. 5 had won.

The judge's decision of a dead heat made a re-pull necessary. A 5-minute pull was agreed to, resulting in favor of No. 4 team.

Mr. Marshall, of the Geo. A. Fletcher Music House, loaned a gramophone for use in connection with the merry-go round, for which the committee desires to shows its appreciation.

Full Results of Athletic Events

The full results of the various events are as follows:

1. Boys' race, 6 years and under—1, Tom Adamson; 2, Cyril Davis; 3, W. Shearer.

2. Girls' race, 6 years and under—1, Beatrice Cavalero; 2, Chinese girl; 3, E. Cavalero.

3. Boys' race, 8 years and under—1, Joe Stanaway; 2, Sam Stanaway; 3, J. Freloni.

4. Girls' race, 8 years and under—1, Josephine Welsh; 2, Annie Walker; 3, I. Yarrow.

5—Boys' race, 10 years and under—1, H. Gibson; 2, Irvin Morgan; 3, John Piercey.

6. Girls' race, 10 years and under—1, Josephine Bono; 2, Emma Davis; 3, Priscilla Cloutier.

7. Boys' race, 12 years and under—1, H. Gibson; 2, J. Picketti; 3, Irvin Morgan.

8. Girls' race, 12 years and under—1, Martha Boyd; 2, Katie Bono; 3, Olive Richardson.

9. Boys' race, 15 years and under—1, Robt. Reid; 2, A. Auchinvole; 3, D. Partridge.

10. Girls' race, 15 years and under—1, Vivian Aspesi; 2, K. Richardson; 3, Martha Boyd.

11. Boys' obstacle race, 15 years and under—1, W. Davison; 2, A. Auchinvole; 3, W. Marshall.

12. Girls' egg and spoon race—1, Madge Fouracre; 2, Katie Bono; 3, Mary Davis.

13. Boys' sack race, 12 years and under—1, Tom Abe; 2, Charlie Davis; 3, John Picketti.

14. Girls' shoe scramble, 12 years and under—1, Priscilla Cloutier; 2, Josephine Bono; 3, Mabel Jones.

15. Boys' three-legged race, 14 years and under—1, W. Davison and Co.; 2, A. Auchinvole and Co.; 3, Chas. another; 2, A. Auchinvole and another; 3, Chas Reid and another.

16. Girls' relay race, 3 girls to a team, 14 years and under—1, Vivian Aspesi team; 2, Mary Davis team; 3, May Taylor team.

17. Boys' pillow fight, 15 years and under—1, Bob Reid; 2, Alex Auchinvole.

18. Girls' potato race, 15 years and under—1, Mary Davis; 2, Kate Bono; 3, Josephine Bono.

19. Boys' cracker-eating competition, 10 years and under—1, John Picketti; 2, Kow Dow; 3, Kadashi.

20. Girls' skipping race, 10 years and under—1, Josephine Bono; 2, Mabel Jones; 3, Priscilla Cloutier.

21. Boys' race, 8 years and under—1, Kow Dow; 2, Wilfrid Shouldice; 3, Nobuo.

22. Girls' race, 8 years and under—1, Josephine Welsh; 2, Isabel Yarrow; 3, Tako.

23. Boys' human wheelbarrow race, 10 years and under—1, Tom Abe and Kadashi; 2, Andrew Brown and Stanley Dowling.

24. Girls' potato race, 10 years and under—1, Josephine Bono; 2, Eileen Dowling; 3, Priscilla Cloutier.

25. Boys' 100 yard dash, 15 years and under—1, Robt. Reid; 2, A. Auchinvole; 3, W. Marshall.

26. Girls' 100 yards dash, 15 years and under—1, Vivian Aspesi; 2, Martha Boyd; 3, Kate Richardson.

27. First aid contest—1, No. 4 Underground team, Wm. Beveridge, Louis Frenceschini, Jonathan Taylor, Robt. Reid, John S. Williams; 2, No. 4. Surface team, John Taylor, Chas. Nash, Harry Boffy, Jim Lockhart, William Whitehouse.

The winners in the bosche competition were—1, Camillo and Cavallero; 2, Pisto and Mummy.

29. Japanese obstacle race—1, K. Matamochi; 2, Kajiyami.

30. Single women's race, 75 yards—1, Vivian Aspesi; 2, Flo. Mikota; 3, —

31. 100 yards dash (open)—1, Dan Bannerman; 2, Dr. Christie.

33. Old men's race, 50 years and over—1, J. Boffy; 2, A. H. Glover.

34. Chinese race, 440 yards—1, How Jack; 2, —.

35. Running high jump—1, Dan Bannerman; 2, E. M. Hood.

36. Running hop, step and jump—1, Dan Bannerman; 2, W. White.

37. Putting 16-pound shot—1, Jim Boyd; 2, Jack Murdoch.

38. Japanese race, 440 yards—1, Kajiyama; 2, Minato.

39. Past barrel race—1, Bobbie Brown; 2, Jack Murdoch.

40. 440 yards race—1, Geo. Brown; 2, Ed. Hunden.

41. Married women's nail-driving competition—1, Mrs. W. Whitehouse; 2, Mrs. Navey.

42. Returned soldiers' race, 100 yards—1, Frank Slaughter; 2, F. Ray.

43. Committeemen's race, 100 yards—1, Pete Reed; 2, Bobbie Brown.

44. Chinese tug-of-war—1, No. 4 Mine team.

Japanese tug-of-war—1, No. 5 Mine team.

45. Women's needle and thread competition—1, Mrs. King; 2, Mrs. A. Derbyshire.

46. Bandsmen's race, 100 yards—1, Frank Potter; 2, R. McNeill.

47. Chinese race, 220 yards—1, How Jack; 2, Chung.

48. 880 yards race—1, W. Keenan; 2, Jack Fouracre.

49. Committeemen's obstacle race—1, H. G. McKinnon; 2, Arch Lockhart.

50. Japanese wrestling—Called off on account of heat.

51. Tug-of-war, 10 men a side—1, No. 4 Mine team; 2, No. 5, Mine team.

52. 100 yards handicap—1, Dan Bannerman; 2, A. Wylie.

Quoiting competition, English style—1, Jock Clark; 2, W. Herd.

Quoiting, Scotch style—1, Jock Clark; 2, Jack Williams.

SPECIAL SALE OF CHILDREN'S DRESSES

Regular $2.50, sale price $1.65
Regular $2.75, sale price $1.95
Regular $2.25, sale price $1.50
Regular $3.25, sale price $2.15
Regular $4.50, sale price $2.75
Regular $3.50, sale price $1.95

Middies

Regular $8.75, sale price $3.95
Regular $7.50, sale price $2.95
Regular $6.50, sale price $2.75
Regular $5.50, sale price $2.25
Regular $4.75, sale price $1.95

Georgette and Crepe de Chine Blouses

Regular $10.75, sale price $5.95

All Millinery half-price--Saturday Special

RIDEOUT'S

TASTE is the TEST of the DRINKS THAT ARE BEST

Buy the products of the

BRITISH COLUMBIA BREWERIES, LIMITED

Ask for the Brands that are the Best

Alexandra Stout is Sure to Satisfy.

U.B.C. Beer The Beer of Quality.

Silver Top Soda Water Full line of Pure Fruit Flavors.

Cascade Beer The Beer Without a Peer.

UNION BREWING CO., LTD

NANAIMO, B.C.

Church Notices

HOLY TRINITY CHURCH
Rev. W. Leversedge.
Aug. 22nd, XII. Sunday after Trinity.
CUMBERLAND.
Holy Communion, 8.30 a.m.
Evensong, 7 p.m. Preacher, Rev. Dr. Clark, D. D.

SERVICES AT COMOX AND LAZO.
Tomorrow services will be held at Comox and Lazo by Rev. W. Leversedge as follows—
Comox at 11 a.m.
Lazo at 3 p.m.

ROYSTON AT 3.30.
Rev. J. W. Flinton will hold service at Royston at 3.30 p.m. tomorrow.

Children's Service Sunday, Aug. 29th.
Special notice is given of the services to be held on the Sunday following at Holy Trinity Church—
Holy Communion, 11 a.m.
Children's Service, 3 p.m.
Evensong, 7 p.m.

ROMAN CATHOLIC CHURCH.
Rev. Father R. Beaton, Comox.
11 a.m., Mass at Cumberland.

GRACE METHODIST CHURCH
Rev. Geo. Kinney
Morning Service, 11 a.m.
Sunday School, 10 a.m.
Evening Service, 7 p.m.

PRESBYTERIAN SERVICES
James Hood, Pastor.
Morning Service, 11 a.m.

NEW SAWMILL TO BE BUILT AT COWICHAN

DUNCAN.—Another lumber concern is about to begin operations in this district. This is the Napier Lumber Company, who have acquired some five or six million feet from Mr. J. Boal, Koksilah, in the vicinity of the King Solomon mines.

Work has begun on the laying out of the mill site on the east side of the C. N. R. track, near the King Solomon which is some two miles from the Duncan side of the Koksilah river bridge.

It is proposed to erect a mill having a capacity of 20,000 feet daily.

The principals concerned are Mr. J. D. Patterson and Mr. S. A. Werry, both of Vancouver. Mr. Patterson was at one time mill superintendent of the Canadian Pacific Lumber Co., Ltd., of Vancouver, and is well known in lumber circles.

THE BISHOP'S EXCUSE

One of the members of a bishop's flock met the revenend gentleman one Sunday afternoon and was horrified to find the bishop carrying a shotgun.

"My dear bishop," he protested, "I am shocked to find you shooting on Sunday. The Apostes did not go shooting on Sunday."

"No," replied the bishop, "they did not. The shooting was very bad in Palestine, and they went fishing instead."

122

Music and Photoplays

"CHECKERS"

The Greatest Racing Drama in the World, at the Ilo-Ilo Theatre Tonight.

The most famous of racing melodramas.

The sensational stage success as a great film.

The greatest of racing stories thrown upon the screen.

Thoroughbreds and high life intermingle in a drama of basic human emotions.

A motion picture tense with life and action and abounding in thrills.

Bigger, better and with more punch than the original stage play.

"Checkers," a big special Fox production, taken from the racing melodrama that was a tremendous success on the legitimate stage for many years, will be the big attraction at the Ilo-Ilo Theatre this evening.

The story is a sensational one, having to do with racehorse plots. It ends with one of the most thrilling race track scenes ever witnessed on the screen. The picture is presented with an all-star cast.

Checkers was a race track tout with an inexhaustible fund of bright slang that represented the wisdom garnered through years of life among men. "Push" Miller was his constant companion and his greatest admirer.

Another guest at the hotel where Checkers was staying was Arthur Kendall. He had won the love of Alva Romaine years before, but now was anxious to break off with her. He chose the night of a gay party at her apartments to tell her of his purpose, and left her heartbroken and humiliated before her guests.

Kendall had proposed several times to Pert Barlow, a Southern beauty and daughter of Judge Barlow, owner of a racing stable. Kendall's constant state of inebriation was noticed by Sadie Martin, a friend of Pert, who summoned Pert and her father by wire.

Pert, anxious to save Kendall from himself, turned to Checkers for aid. This proved to be the beginning of a friendship which speedily ripened into love.

But Checkers' proposal of marriage and Pert's acceptance were cut short by the arrival of Judge Barlow, who ordered Checkers off the premises—after Checkers had knocked Kendall down in self-defence, Judge Barlow hustled Pert to her room and locked her in.

This complicated matters greatly, for Pert and Checkers had planned to enter Pert's horse Remorse in the big race at New York. Kendall had bet heavily on Silver Dollar, another entry—even borrowing $20,000 from Judge Barlow to increase his investment.

Meanwhile Alva Romaine had taken the downward path and had become a frequent visitor at Sam Wah's opium den.

Checkers helped Pert escape by night while Push took Remorse from the stable. But they were quickly followed by Kendall and his hired thugs. Checkers and Pert gained the box car in which were Push and Remorse, by a flying leap from their automobile; but Kendall's henchmen got on the car by the same method and uncoupled it from the train. Then followed a terrifice fight in the box car, which took fire as a lantern was overturned, narrowly escaped a head-on collision with the Limited, and then plunged through an open drawbridge into the river. All in the car managed to escape, however.

While the party was trying to find a place to hide Remorse in the city, they were trailed by Alva at Sam Wah's instigation. Remorse was then hidden in a secluded shack.

Kendall and his thugs kidnap Pert. She was taken to Sam Wah's den.

Checkers and Push learned Pert's whereabouts from a girl whom Checkers had rescued from an attack by ruffians. Checkers and Push rescued Pert after finding their way into Sam Wah's by devious underground passages and after a terrifice fight with Kendall. Checkers, Pert and Push escaped from Sam Wah's by way of a sewer, and were picked up on signal by a passing seaplane, which took them to Belmont Park, where the concluding and exciting events in this great play are brought to a conclusion.

RETALIATION.

"It's going to be war to the knife," declared the suburban man, who was feeding his chickens.

"What now?" asked the friend.

"Why, Banks sent me a box of axle grease and advised me to use it on my lawn mower."

"Well?"

"Well, I sent it back and asked him to use it on his daughter's voice."

ENRICO CARUSO IN THE DELIGHTFUL ARTCRAFT PICTURE, "MY COUSIN"

World Famed Opera Star Plays Two Roles With Remarkable Effect in This Photoplay.

In the photoplay written especially for his cinema debut under Artcraft auspices, Enrico Caruso, the celebrated tenor, plays two roles, one being Cesare Carulli, a singer, and the other Mario Nanni, an artist who makes models for plaster casts. These two characters are the principal figures in the story of "My Cousin" which will be shown at the Ilo-Ilo on Monday evening.

The story of the picture is an attractive one. Mario Nanni is a poor artist who makes models for plaster casts. He is a kindly man and much loved in Little Italy. Mario is proud of being the cousin of Cesare Carulli, the famous tenor. Mario loves Rosa Ventura, the cashier in her father's restaurant, and although she flirts occasionally with Bombardi, proprietor of a fruit and vegetable stand, she shows a decided preference for Mario.

Mario buys two seats to the opera one day, and Bombardi, stunned by such munificence, openly casts doubts upon Mario's relationship to the great tenor. Rosa, however, accompanies Mario to the opera and Bombardi's jealous soul is stirred to its depths. Carulli is given a great reception at the performance of "Pagliacci," and when he provides seats for a number of Italian sailors, enthusiasm is unbounded. After the opera, Mario takes Rosa to a restaurant where they meet the sailors. Carulli, attired in old clothes, comes later and none recognize him as he takes a side table and watches the others unobserved.

Emboldened by the wine he has drunk, Mario asks Rosa to marry him when his prospects improve and she gives her consent. He suggests a toast to Carulli and all start to drink. Carulli rises to leave. In passing Mario the latter offers him a glass, but he declines it. Mario is abashed, and consternation seizes him when Bombardi triumphantly declares that Mario's alleged relationship to the tenor is false, inasmuch as Carulli had failed to recognize him, while the others laugh at him.

Mario calls upon Carulli the next day, carrying a cast of the tenor's head. When he is finally admitted to Carulli's presence he fails to give a coherent reason for his visit, and Carulli is convinced that Mario seeks to have his voice tried out. But Mario makes such a bad job at his vocal effort that Carulli orders him to be thrown out of the place. In his confusion Mario leaves his cast behind and it is later found by Carulli and greatly admired. Mario returns home greatly discouraged and that night he nearly comes to blows with Bombardi who insults him. He is ordered out of the restaurant by Ventura and there is a scene of great excitement.

When Ludovico hears of Mario's distress, he seeks Carulli and after the tenor has heard the boy's story he goes with him to Veddi's fruit stand to vindicate him. Meanwhile Bombardi seeks to kiss Rosa while they are walking in the street and when Mario witnesses this he gives Bombardi a thrashing, and then takes Rosa to his studio. Carulli arrives with Ludovico and orders him to finish his bust. At last Mario's position as the tenor's cousin is established and he and Rosa happily embrace.

* * *

WOMAN OF WEALTH QUITS SOCIETY TO LIVE SIMPLE LIFE

Charming Portrayal of Elsie Ferguson in "Under the Greenwood Tree"

Mary Hamilton, young, beautiful, mistress of several million pounds and one of the most charming members of London society, disappeared mysteriously a few days ago. It was at first believed that she may have been abducted, but according to the statement of Sir Kenneth Graham, a suitor for Miss Hamilton's hand, the missing young woman is living the life of a gypsy in the New Forest.

This was the tenor of the items which were published in the big London newspapers at the time Miss Hamilton disappeared. No further particulars regarding the young woman could be obtained, but it was whispered that she was disgusted with society and had made up her mind to live the simple life. What followed is revelaed in the new Artcraft photoplay, "Under the Greenwood Tree," starring Elsie Ferguson, which will be shown at the Ilo-Ilo on Tuesday of next week.

Following Miss Hamilton's flight to New Forest, where she became a gipsy and lived in a caravan, she had trouble with the gipsies themselves and later Jack Hutton, owner of the forest, gave orders that every gipsy on the place should be driven away. Miss Hamilton was ordered to quit her camping place, but when Jack sees her he instantly falls in love with her. How this romance ends forms a captivating story which is charmingly revealed in the picture.

* * *

"THE MOONSHIE TRAIL" A HUMAN-HEART DRAMA

This Dramatic Story Blends the Extremes of Life—Tragedy and Comedy.

The Ilo-Ilo Theatre announces that it has secured J. Stuart Blackton's newest photo drama, "The Moonshine Trail," for presentation next Thursday. This picture features those popular favorites, Sylvia Breamer and Robert Gordon. It is the first of a new series of big dramatic human heart interest subjects that J. Stuart Blackton is going to produce for distribution.

"The Moonshine Trail" is a story of youth—youth when it faces one of the big problems of life and realizes how it must build for the future. Miss Breamer is delightfully cast in the role of a girl who is as sweet and lovely as the wild azaleas in her mountain home. Mr. Gordon plays the difficult role of a young man who sees his own future mirrowed in his father, whose craving for liquor has made him an outcast.

From the beautiful Cumberland mountains in Kentucky, the land of feuds and "moonshine," came sweet, gentle Cynthia to the great melting pot of New York. Tragedy had touched her life when her father and two young brothers paid the penalty of illicit liquor-making with their lives. The girl learns that, whether illicitly brewed in the mountains or under government seal and licence in huge breweries, the trail of the serpent is still there, for her sweetheart has inherited the evil craving. But youth is strong and brave and, together, they fight their way to happiness.

A SICKLY LOT

"So your daughter wants to be an actress, does she? Don't let her; it's an unhealthy business."

"Unhealthy?"

"Certainly. Don't you always see their names in the papers telling how they've been taking tonics and patent medicines."

When in Canada last, Mr. Kipling was so dissatisfied with the hotel accommodation that he gave the landlord a severe calling down. Said he: "Of all the hotels under the shining sun, I have never been in one that for unmitigated, all-round, unendurable discomfort, could equal yours."

After the landlord had withdrawn in great indigation, Kipling asked for his bill, and he discovered that the last item was, "To impudence—three dollars."

AN IRISH COOK.

A ship was lying in the harbor at a town in the north of England, when an Irish emigrant went on board and thus addressed the cook, who was also Irish: "Are you the cook?"

"No," he replied, "but Oi'm the man as boils the mate."

FLUSH

Barker thought he would save a little money by patronizing one of those cheap barber schools. The apprentice who lathered him was quite communicative.

"The boss is pretty strict," he confided. "He won't tolerate carelessness. Why, every time we cut a customer's face we are fined a quarter."

Then he added, brandishing his razor: "However, I don't give a rap today; I just won $5 on a bet!"

RUNNING ON ITS REPUTATION.

"Charley is wonderful," exclaimed young Mrs. Torkins. "I never dreamed that anyone could run a motor car the way he can!"

"What has happened?"

"We took a ride yesterday and went along beautifully in spite of the fact that he had forgotten some of the machinery."

"You were running without machinery?"

"Yes. We had gone at least eleven miles before Charley discovered his engine was missing."

Recruit—"Shall I mark time with my feet, sir?"

Officer (sarcastically)—"My dear fellow, did you ever hear of marking time with your hands?"

Recruit—"Yes, sir; clocks do it."

ILO-ILO THEATRE

Saturday, August 21st

The Greatest Racing Story in the World

"CHECKERS"

The Big Stage Success Made Into a Great Film—A Motion Picture Tense with Life and Action and Abounding in Thrills—The Story of How a Racehorse Wins Life's Biggest Bet—An Intense Heart Interest Story of How a Reformed Race Track Tout Makes Good—A Thrilling Spectacular Story of Racing Life with Splashes of Comedy—Bigger and Better Than the Play.

Thoroughbreds and high life intermingled with a basic drama of the human emotions

Eighth Episode of Jack Dempsey in

"DAREDEVIL JACK"

Monday, August 23rd

World famed opera star scores heavily in his first Artcraft Photoplay

ENRICO CARUSO

— IN —

"MY COUSIN"

Yes, Enricho Caruso, the greatest singer-actor in the history of this planet, has at last consented to go into motion pictures. In "My Cousin" he takes the role—to the life you bet—of a famous tenor. Being a genius he also takes another role in the same picture, namely, that of a poor sculptor, who falls desperately in love with his beautiful model. Caruso looks like a different man in each role, yet you have a feeling of the same mysterious brilliance underlying both. A picture to SEE—SEE IT!

Tuesday, August 24th

ELSIE FERGUSON

— IN —

'Under the Greenwood Tree'

Scene, a lively forest. Enter, first, a beatiful young society girl and her maid, masquerading as gipsies. Enter, second, some real men gipsies on villainy bent. Enter, finally, and not a second too soon, the hero. Yes, just about everything that could happen in a situation like that does happen to Elsie Ferguson while she's "Under the Greenwood Tree."

Thursday, August 26th

"The Moonshine Trail"

FEATURING

Sylvia Breamer and Robert Gordon

From the wild Kentucky mountains, the land of feuds and "moonshine," came Cynthia of the Hills—to the great melting-pot of New York. Tragedy had marked the life of this sweet girl, hardly out of her "teens," for her father and her two brothers had paid the penalty of illicit liquor-making. Here in the great city among new friends she thought to find freedom from pain and sorrow, but the trail of "moonshine" was not so easily shaken off. Her best beloved was tainted with an hereditary strain—the lust for moonshine in his blood. But heredity, lust, passion and all evil things are powerless when confronted by a good woman's true love.

Also Ninth Episode of

"THE BLACK SECRET"

THE CUMBERLAND ISLANDER

Published every Saturday morning at Cumberland, B. C.

EDWARD W. BICKLE ..... Manager and Publisher.
BEN H. GOWEN ..... Editor.

SATURDAY, AUGUST 21, 1920.

THE COMPANY AND ITS EMPLOYEES

Remarks are frequently heard of the splendid results obtained by the new management of the Canadian Collieries (Dunsmuir), Limited, in its dealings with its employees, and the spirit of harmony and co-operation prevailing. If one had doubts of the truth of such statements, these doubts would surely have been dispelled on attending the third annual picnic of the employees held at Royston on Saturday last and noting the good feeling and free intercourse between the company officials and employees. Between three and four thousand people attended this function, which has come to be regarded as the premier event on this part of the Island.

Conciliation and co-operation have taken the place of strife. Strikes and lock-outs, with all their attendant loss and suffering, have gone and a day of intelligent consideration now exists. The gaunt figure of want, and fear and hatred have been banished and in our midst prosperity now prevails.

In this connection great credit is due to Mr. Thomas Graham, General Superintendent, and Mr. Charles Graham, District Superintendent, for the fair and just manner in which they deal with the men. Grievances and differences are now wiped out or smoothed over by a get-together spirit and the magnificent results attained are evidenced by the prosperity now prevailing in the district. May such a condition long continue and extend far beyond the shores of Vancouver Island.

WANDERING CATTLE

Public opinion will be almost entirely with the City Council in its decision to stop cows as well as horses wandering on the main streets of the town. Too long has the good nature of citizens been imposed upon in this respect. Few gardens have escaped serious damage by loose cattle—some of which have the facility of opening gates of their own accord—in the early morning hours. The old by-law allowed domestic cows to be at large between the hours of 7 a.m. and 7 p.m., though those hours were probably forgotten or else "Bossy" did not recognize standard time. The bylaw does not allow horses at large at any time, yet this provision has been continuously violated, for wandering horses in the streets of Cumberland are a common sight.

FIRE TRAPS ON BUSINESS PREMISES

Charges were made by more than one alderman at the meeting of the City Council on Monday last that some business men in this town have allowed paper, packing rubbish and boxes to accumulate on their back premises to such an extent as to be an absolute source of danger from a fire standpoint. If this condition continues the Council intends to take early action to force these firms to do their duty. We canot hope for a reduction in the high fire insurance rates if this sort of thing prevails, let alone the danger to life.

IRREGULAR MAIL SERVICE

The irregular mail service of late is a matter of considerable annoyance to citizens generally and business men in particular. The incoming mail is due at Cumberland at 4.40 each afternoon, but owing to various causes—sometimes the cause of heavy freight traffic on the main line, and this week a very slow steamer service between Vancouver and Nanaimo—the mail on some days not reaching the post office until after six, when it is left unsorted until next day. If these delays are to continue the postal authorities should see that provision is made to sort the letter mail at least in the evening, so that business men can reply by the outgoing mail the following morning in

Another cause of annoyance is the early closing of outgoing mails. Though the station is only five minutes' run from the post office, the mail closes one hour before train time, while in the matter of registered mail it closes half an hour earlier. This may be good government regulation but it is poor business efficiency.

UNDUE PROMINENCE

Archbishop Mannix, who has been prevented from landing in Ireland by the British authorities, has attained a fame which it is questionable if he deserves. The Sinn Feiners and their supporters all over the world are using the incident as propaganda, but the worst feature is the possibility that it will fan anew the flames of religious controversy. The British Government has the right to prevent the author of seditious utterances from encouraging open revolution in Ireland. The doubtful wisdom in the policy pursued lies in the fact that Archbishop Mannix is only one of thousands who are openly inciting the country to rebellion. To select one firebrand for the purpose of the example naturally attracted attention, which, under other circumstances would have been quite unwarranted. No more harm than already exists could have been done by the presence in Ireland of Archbishop Mannix. His personality does not weigh in the problem at all. In principle the British Government was correct in its course, but it would have been better if the Australian prelate had been allowed to enter Ireland, and then, if guilty of seditious utterances when on British soil, he should have been dealt with by the law of the land.

The incident draws renewed attention to the public meetings held in Australia and the United States in sympathy with Archbishop Mannix. No one pretends that it is Irishmen alone who are concerned in these meetings. They are largely composed of the enemies of England, and to some extent by the friends of Germany. When we hear of immense concourses of people in American cities pledging their support to the cause of "Ireland's freedom" it can be ascertained that those of Irish birth by no means form the majority of those present. The campaign for a republican Ireland is directed as much at the disruption of the British Empire as at setting Ireland free, that is so far as that campaign is carried on outside Ireland. The Sinn Feiners derive most of their monetary support from foreign sources, and from quarters whose enmity to and jealousy of England are notorious. It is in those quarters that much is being made of the incident in which Archbishop Mannix figured. His being forbidden to land in Ireland has nothing to do with the settlement of the Irish problem, a matter which the action of any one man is futile. The problem is that of a people who are their own worst enemies by being split up into three or four different camps advocating irreconcilable policies. The reason the newspapers of this continent have printed so much about Archbishop Mannix is because the press of this country derives its British press through Amreican sources; thus an altogether undue prominence has been given to that church dignitary and his connection with the affairs of Ireland.—Colonist.

KING'S SUBJECTS NOT FOR SALE

It was hoped that the definite assurances of the Secretary of State for the Colonies and the pronouncement of the Prime Minister in the House of Commons that Great Britain had no intention of parting with her Colonies, followed by the emphatic declaration of the Prince of Wales that the King's subjects were "not for sale to other governments," would have given a final quietus to the preposterous proposal, but American writers of some repute, notwithstanding these declarations and the storm of resentment which has been aroused throughout the length and breadth of the islands, still persists in keeping the subject alive. It behooves us, therefore, if we are worthy of the great heritage of British citizenship, to silence once for all these political schemers and to unite in a steadfast purpose to keep our glorious Empire inviolate.—Nasau Guardian.

BURN OUR PAPER MONEY

A world-famous authority on currency recently declared that the governments ought to burn their paper money and go on burning it until it will buy as much gold as it used to do. We are convinced that it would be sound policy for the South African banks to reduce their note circulation in a drastic manner; and the government ought to take power to check inflation of this sort in the future. Over-issuing depreciates the currency and increases the speed with which a community moves round the vicious circle of higher prices and higher wages, and again higher prices. Unless South Africa permits the export of specie and burns a lot of its paper money it will not get back to a sound financial and economic basis. In a matter of this kind never take the advice of a banker.—Johannesburg Times.

CANADA WILL CONTROL PAPER SITUATION

Warning that it is within the power of Canada to force the United States to "return, so far as the printed word is concerned, almost to the dark ages," is sounded by the writer of an article on the paper situation in the United States, which is printed in the Wall Street Journal.

"When Sir Auckland Geddes, Great Britain's ambassador to the United States, spoke to the representatives of Southern newspapers at Asheville, N. C., a few days ago," the writer says, "he had in mind among other things the newsprint paper situation. He did not refer in words to a condition which has become alarming, but he did speak of the importance of maintaining friendly relations between England, Canada and the United States. Should there come some irritation, some breach of these relations, Canada might be tempted to place an embargo upon the export to the United States of paper and of wood pulp. Should this happen, it would not be long before the United States would return, so far as the printed word is concerned, almost to the Dark Ages.

"Sir Auckland knew that the manufacturers of newsprint paper in the United States are now dependent for 75 per cent. of their public pulp upon Canada. A few years ago we were producing so much wood pulp in this country that less than 20 per cent. of the pulp manufactured into paper in the United States came from Canada. Rapid has been the increase in the imports of Canadian pulp. The estimate now is that not more than forty years, and perhaps as few as thirty years, will have passed when the announcement will be made that the United States has no longer any pulp timber, so that we shall be dependent upon Canada for 100 per cent. of the pulp used in the manufacture of paper.

CANADA'S FARM WEALTH INCREASING

In spite of the war the progress of agricultural wealth and production in Canada has been steady for the past five years. The gross value of Canada's agricultural wealth in 1919 has been estimated by the government at $7,379,299,000, and the figure, we are told, is arrived at thus:

The total estimated agricultural production for the year is $1,975,841,000. From carefully compiled statistics the value of farm land throughout the Dominion is computed at $2,792,229,000; buildings at $927,584,000; implements at $387,079,000; and farm live stock at $1,296,602,000. All these items are added to the annual agricultural production, and the result is the Dominion's gross agricultural wealth.

That agricultural wealth is increasing every year is obvious from the fact that each year sees increased settlement and new areas made productive, with a consequent augmentation in crop-production. With the settling of new territories, the penetration of railroads, and the other advantages which follow in its wake, land naturally increases in value, numerous farm-buildings spring up, farm-stock is introduced on a large scale, and more agricultural implements are needed and utilized.

CONTEMPORARY QUIPS

If you think there's nothing in a name, consider Warsaw.

What a pity that the fool-killer is not as much in evidence as the timekiller.

"With all thy faults, I love thee still," seems to be a popular ditty with the moonshiners.

Apparently too many men nowadays are trying the experiment of running automobiles on alcohol.

Once price was an indication of value; now it is an indication of nerve.

Canada's crops would be bigger if she had more men who want a place in the sun.

Roosevelt says if elected he will get action out of the Senate. He must be quite a young man.

Despite the awful example furnished by the rest of the world, North and South China have decided to sign a peace treaty.

A brick loosened by the tremblor in Los Angeles hit a fire-alarm box and turned in an alarm. Now they can call it a "fire."

One may safely assume that many of the people who are flocking to the battlefields of France couldn't have been dragged there when the war was on.

Governor Cox seems to feel certain he is going to be shocked at the size of the Republican campaign fund, unless the democrats can raise a larger one.

General Wrangel wants to take part in all future conferences of premiers and government heads. If his name is any clue he ought to fit in perfectly.

If all the energy that is devoted to attempts to sell oil stocks were concentrated upon the digging of oil-wells there might soon be enough of good oil to go around without pushing.

The toboggan erected and greased for the descent of prices several months ago is still waiting, and the few articles that did start down made that peculiar noise which indicated that most of the grease had dried up.

SPECIALS IN HOUSE FURNISHINGS

Newest Designs in Drapery Goods

CURTAINS OF ALL KINDS

Novelty Screens and Curtains by the yard or pair

COUCH COVERS

CRETONNES

CASEMENT CLOTHS

CARPET FRINGE

Table Covers, Green and Red Felt

Special Values in Nottingham Lace Curtains in White, Ivory and Cream, at per pair- - - **$4.50 to $7.50**

Grocery Department

SPECIALS FOR THE WEEK

FINEST CEYLON TEA, regular 75c per lb. pkt., now 60c
PURITY FLOUR, 49-lb. sack $3.85
FIVE ROSES FLOUR, 49-lb. sack.... $3.75
LUMP SUGAR, per 2-lb. pkt. 45c

Fresh Fruit & Vegetables

Cantaloupes, Grape Fruit, Peaches, Apricots, Apples, Bananas, Cherries, Oranges, Cocoanuts, Casaba Melons, Lemons, Green Peas, Tomatoes, Wax Beans, Cucumbers, Rhubarb, Turnips, Cabbage, etc.

TELEPHONE 19 **Campbell's** CUMBERLAND

WEEKS MOTOR COMPANY
NANAIMO, B.C.

Chevrolet

Enjoyment ceases to be complete when you feel it is extravagant.

The certainty that a car conserves your money—that its every feature renders you the utmost service, is the most gratifying feeling about it.

That is why more people buy Chevrolets in preference to heavier types that are a burden on the pocketbook.

The experience of veteran motorists has proven that the Chevrolet affords you all the feelings essential to complete enjoyment.

Pride in its appearance and absolute confidence in its dependability alone guarantee your peace of mind.

Yet in addition the Chevrolet offers every riding and driving comfort and equipment convenience.

These things are to be enjoyed equally in a Chevrolet as in other cars. But in the Chevrolet alone can you enjoy them at such low cost.

That is the peculiar attraction of the Chevrolet—all essential features other cars afford, but at lower cost.

Do not entertain any doubts on this score. Give us an opportunity to show you how and why this is true.

Weeks Motors Limited

NANAIMO, or

THOMAS HUDSON, Union Bay

123

Good Health Depends on Sound Sleep

We can make you comfortable

OSTERMOOR MATTRESSES, $36.00 each.

GOOD SERVICEABLE COTTON FELT MATTRESSES at $20.00, $22.00 and $24.00 each.

WOVEN WIRE, LINK FABRIC and COIL SPRINGS, from $6.00 to $16.50 each.

STEEL BEDS, in white and Verni Martin finishes; good designs; a choice assortment at prices ranging up to $50.00.

PILLOWS to suit your choice.

BLANKETS, in white, grey and red.

FLANNELETTE SHEETS, COTTON SHEETS and PILLOW COVERS.

BED SPREADS.

A. McKinnon

Complete House Furnishers

Cumberland, B.C.

TIRES AT REDUCED PRICES

BUY WHILE THE STOCK LASTS

Size 31 x 4 ..... $33.00 and $35.00

Size 30 x 3½ ..... $20.00 and $22.75

Get your Timken Roller Bearings installed here

Cumberland Motor Works

DISTRICT AGENTS FOR CHEVROLET CARS

Are You Old Fashioned?

The chances are you are one of the people who say "Hello!" when answering the telephone. You don't wear the hat or the clothes that fashion has relegated into the discard, yet stick to a telephone custom that was the fashion years ago. Be up to date. Adopt the modern style of announcing who is speaking.

British Columbia Telephone Co.

STAR LIVERY STABLE

ALEX. MAXWELL, Proprietor

Autos for Hire. Coal and Wood Hauling given very prompt attention. Furniture and Piano Storage if desired.

Phones 4 and 61 Cumberland, B.C.

INFORMATION ON OUR FOREST RESOURCES

Inventories of Forest Wealth Discounting Extravagant Statements.

The absence of reliable information in the past has given rise to ludricously inaccurate and extravagant estimates of our forest resources. For years it was the regular pastime of a certain class of orators to dwell on the boundless resources of Canada in forest wealth. We have had a long, up-hill fight to combat the evil effects of such misleading statements and, in some quarters, it has been a decidedly unpopular fight. We are still far from possessing anything like satisfactory knowledge of our timber supplies but we have made and are making steady progress.

The Conservation Commission has completed and published the results of its studies of British Columbia forest resources. We know, beyond any doubt, that this province has tremendous resources of timber and that exploitation can be vastly increased without any fear of encroaching upon capital stock, provided that loss from fire and other destructive agencies can be checked. The Commission have made similar studies in Saskatchewan and the Dominion Forestry Branch is in a position to estimate conditions in the Prairie Provinces as a whole.

Within a few years we should have a working knowledge, sufficient for all practical purposes, of the forest resources of the entire Dominion. Until that stage is reached, the work of national stock-taking will continue to be a first claim upon those who are engaged in the promotion of forest conservation, and particularly upon the Commission of Conservation, by whom it was inaugurated. We have no reason to feel particularly proud of our progress in this connection but we have shown the way in this matter to the United States, where they have only recently realized the necessity for a nation-wide survey of their timber possessions.

RABBITS FOR PROFIT

On this continent, the rearing of rabbits is mostly in the hands of fanciers and people who keep them merely as pets. In Europe, however, rabbits form an important item of the food supply. In North America, owing to prejudice, dressed rabbit only brings about half the price of chicken.

Rabbit fur is also low in price. Although certain breeds of rabbits, e.g., the so-called Siberian hare, produce a fur which is quite handsome, only very low prices are obtainable as compared with the price paid for the fur of the muskrat, etc.

In New Zealand and Australia, wild rabbits, which were formerly a pest, are now a source of profit. At present prices, a hunter and trapper, with a good dog, can make from $20 to $40 a day. In 1919, New Zealand alone exported 14,153,982 rabbit skins, valued at $3,734,289, as compared with 7,854,-skins, valued at $1,458,806 in 1918. Most of the skins were shipped to the United States. In addition, 1,372,869 frozen rabbits were exported to European countries for food, valued at $235,270. Some landowners find that rabbits are more profitable than sheep. Winter skins have sold as high as $2.15 a pound. Canadians who raise rabbits in captivity, thus have to face competition from Australia and New Zealand.

Rabbit-rearing in this country may develop: (1) By supplying choice fresh meat and skins of extra fine quality; (2) by merely raising enough for domestic use and disposing of the skins for what they will bring. They can be raised in the backyards with less trouble and expense than are required for chickens.

Rabbits must have only clean food. They thrive best on clover, alfalfa, dandelion, oat and wheat straw, hay and carrots. They may also be given such weeds as coltsfoot, couch grass, shepherd's purse, vetches and plantain. Fresh water should be available at all times. In winter they may be given mashes of oatmeal, barley meal, etc., with milk, fed warm, and potato peelings, boiled soft. Young rabbits, under two weeks old, should be kept from green food, grain or roots.

Hutches are simply well-fitting boxes, closed top and bottom, both ends and back, and having two doors in front. One of these will be a wire-covered door, the other of wood, the latter opening into the sleeping chamber, which should be partitioned off from the other portion. A smooth round hole in the partition will allow the rabbits ingress and egress. The dimensions of the hutch will vary with the size and number of rabbits but should not be less than 12 square feet of floor space and a height of 2 feet.

Many a heated argument between man and wife is due to an old flame.

SANCTUM OF AZTECS UNCOVERED TO VIEW

Remarkable Building of Ancient Mexican People is Revealed By Archaeologists.

NEW YORK.—Another discovery, in the form of a sealed-up room, has just been made at the Pueblo Ruin in Aztec, New Mexico, which is in course of excavation by the American Museum of Natural History, of New York City.

Dr. Clark Wissler, curator of the museum's department of anthropology, recently reported as follows by letter to his associates in New York.

"The room is in perfect condition. The interior is plastered and painted in a brilliant white, with dull red side borders and a running series of triangular designs. No room approaching this in beauty and perfection had ever been discovered in America. There are several adjoining rooms that seem to have some relation to this, but it will be some time before they can be dug out.

"What we have is obviously the holiest sanctum or shrine of these prehistoric people. There is not much in it, all the sacred objects having been removed from the altar.

Device of Sacred Serpent.

"But a sacred serpent is carved in wood over the ceiling. It is two and one-half feet long and of the finest workmanship. Nothing like this has ever before been found, to my knowledge. On the ceiling beams are imprints of hands made by rubbing white paint on the palms and fingers and then pressing down upon the beams. Several strands of rope hang from the ceiling, presumably for the support of hanging objects. On the floor were a large number of nicely cut stone slabs, one of which was 2½ x 1½ feet and 1¼ inches thick.

This room will be carefully protected from visitors and will be one of the best exhibits here.

"There is a painted room in one of the cliff houses in Mesa Verde Park that has some resemblance to this, but does not compare with the one we have just found. This room is, however, one more suggestion that the people who lived in the cliff houses were the founders of the culture at Aztec and Bonito."

Ruin Is Very Impressive.

Dr. Wissler writes that the ruin is now most impressive, part of it having been uncovered by the American Museum excavation party which has for five seasons past worked under the direction of Earl H. Morris:

"Since the greater part of the west side is now uncovered," he says, "one can get a full sweep over this immense complex of stone walls and quaint doorways. This west side of the ruin was occupied last, for here all the rooms are well filled with objects left behind, whereas on the side first excavated and apparently long unoccupied we found little.

Our excavations have revealed one calamity that befell this city. The greater part of the east and north sides were swept by fire. We can not be sure that this was due to one big fire, but it was most likely so. The ceilings were of wood, supported by great logs of cedar and bark. These fell down upon each other and lay in the lower rooms in great charred masses. No doubt many precious objects went out in this great fire.

"As the fire did not reach the west side we find a large number of rooms with their ceilings still intact and household utensils on the floor just as they were left.

HOLDING TRADE.

"You look disgruntled, old man," said the shoe man.

"Yes," snapped the dry goods man. "Had a little rush just now, and a couple of prospective customers walked out without being waited on."

"They seldom get away from me," declared the shoe man.: "I take off their shoes as soon as they come in."

AUTO PAINTING

General Woodwork, Auto Bodies, Trucks and Wheels built to order

Repairs Promptly Attended to.

Jas. C. Allan

Cor. Prideaux & Fitzwilliam Sts.

NANAIMO, B. C.

SINCE 1870 SHILOH 30 DROPS STOPS COUGHS

The Path of Promotion

PACIFIC SALMON FIRST CANNED ON THE FRASER

The first salmon canned on the Pacific Coast were put up at New Westminster in 1863, by a Mr. Annandale. His operations that year, however, were on a very limited scale. In 1864, he became associated with Mr. Alexander Ewen, who, from that date till his death in 1907, was the recognized leder in the salmon industry in British Columbia.

The first salmon canning on what may be termed the commercial scale occurred, however, on the Sacramento River in 1864. The first pack of 2000 cases was in cans soldered by hand. It sold at $15 per case but the high costs and the deductions for defective tins precluded any profits. In 1866, the operator, a Mr. Hume, transferred his activities to the Columbia River. He lived to see the pack in that district increase from his pack in 1866, 4,000 cases, to 656,000 cases in the "banner" year, 1884.

In 1876, there were three canneries on the Fraser and the combined pack was 9,347 cans. In 1901, there were 48 canneries on the Fraser and 25 in Puget Sound waters canning Fraser River salmon, or 73 in all. In the banner year, 1913, the total pack of Fraser River sockeye salmon was 2,392,000, or over 115 million pounds (57,600 tons). This represented 30 per cent. of the world's entire production of canned salmon in that year. At present prices it would be worth about $50,000,000.

Owing to a rock slide in the Fraser river in 1913 and to the overfishing of the depleted "runs" of sockeye, the total pack of this fish in 1919 was only 74,000 cases.

Fishing on the Skeena River commenced in 1877. Today, owing to the eclipse of the Fraser fishery, it is the principal salmon river of British Columbia.

Commencing in 1878, with a pack of 8,159 cases by two canneries, the Alaska fishery increased till, in 1918, 134 canneries put up 6,678,000 cases. Overfishing, however, has created a situation which demands drastic changes in the regulations.

DOG DAYS

These are dog days. Collars wilt, shoulders droop, pavements shimmie in the heat.

Not that dogs fancy a high mercury. Their drooping tongues and throbbing sides show they hate ir, even as you and I.

But the ancients applied the term "dog days" to a period of about forty days, the hottest season of the year, at the time of the helical rising of Sirius, the dog star; that is, the time when the star rose just before the sun. The heat, which is usually most oppressive at this season, was formerly ascribed to the conjunction of this star with the sun.

We still retain the expression, dog days, as applied to the hottest season of the year, but owing to the procession of the equinoxes it is no longer the time of the helical rising of the dog star.

Mr. Rocks—So you want to marry my daughter. Well, young man, what are your prospects?

Young Man—Excellent—if you don't spoil them.

England Free

— OR —

England Sober

An instructive article on "Prohibition"

By

Rt. Rev. Hensley Henson, D.D.

Bishop of Durham

Copies free on application to the

MODERATION LEAGUE

118 Hastings St. W., Vancouver.

A post-card will place you on our Mailing List.

Sandy Chapman

UNION BAY

Car for Hire Night and Day

Prompt Service and Careful Delivery.

Charges Moderate.

Don't Experiment!

SEND YOUR FILMS TO

BARTON

THE PHOTOGRAPHER

Cumberland and Courtenay

— for —

Developing, Printing and Enlarging.

New Home Bakery

Fresh Bread, Cakes, Pies, etc.

Wedding Cakes a Specialty

NEW HOME BAKERY

J. HALLIDAY

Dunsmuir Ave., Cumberland.

License No. 5-1172

GOOD EATS

VENDOME Restuarant

FOR QUALITY.

Oysters, Steaks and Chops.

Also Fish and Chips.

BOXES FOR LADIES.

Open Day and Night.

FAMILY SHOE REPAIRER

Service, Material and Workmanship Guaranteed

Rubber Heels Fixed While U Wait

Phillips' Military Heels and Soles.

S. DAVIS - Dunsmuir Avenue

Begin Your Trip Right

by selecting the shells that hunters from coast to coast have proved dependable under all conditions.

Regal Shotgun Shells

are a double assurance of success for the man who prefers ballistite powder.

We also carry a full line of Canuck and Sovereign Shotgun Shells and Dominion Metallic Cartridges — each backed by the big "D" trade mark

D3 C. H. TARBELL

Cumberland, B.C.

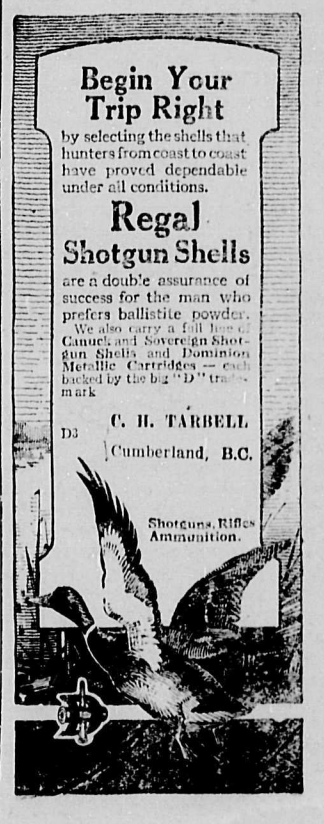

Shotguns, Rifles Ammunition.

SILVER

is becoming so valuable that it is fast approaching the point where it may be considered as a standard of value, and the discovery of it will cause to

SPRING

up instantly in the mind of the prospector delightful visions of affluance long deferred, but the source of sure and real pleasure is a drink of good, refreshing Silver Spring

BEER

AT ALL THE LEADING HOTELS.

Silver Spring Brewing Company

VICTORIA, B. C.

Luxury Tax Removed from Electric Heating Appliances

You will be interested to know that the efforts of manufacturers of Electric Heating Appliances and of others interested, have been successful in securing the removal of the 10 per cent. Luxury Tax on nickle-plated Electric Heating Appliances.

We quote herewith a recent letter from R. W. Breadner, Commissioner of Taxation, to a manufacturer of appliances:

"In reply to your letter of the 15th inst., I may state that the luxury tax applies to articles plated with gold or silver adapted for household or office use. Nickle-plated electric heating appliances are exempt."

Some of the more important arguments used were:

1st—In almost all communities of the Dominion of Canada it is actually more economical to iron, toast, cook, etc., with electric appliances than by any other method.

The proposed legislation, therefore, would be taxing an economy rather than a luxury.

2nd—Appliances made from steel and iron require a covering of something to protect them from the action of rust.

Nickle is the best and most economical for this purpose.

CUMBERLAND AND UNION WATER WORKS COMPANY, LIMITED

Whereas certain mischievously inclined persons have tampered with the valves on the mains of this company, thereby allowing a considerable amount of water to run to waste, we therefore wish to point out that it is a serious offence to tamper with such valves, and should the offending parties be apprehended they will be prosecuted to the very fullest extent of the law.

Cumberland Electric Lighting Co., Ltd.

Phone 75 P. O. 314

COST OF BEING PRESIDENT OF THE UNITED STATES

Mr. McAdoo has said he could not afford to be President, because of the necessity of providing for the future of his family, which brings up the question: Just what does it cost to be President? What expenses are attached to the office? Can the President live on his income? Is he a poorer man when his term expires than when he takes office? A former secretary to a president gives this as his answer:

Mr .McAdoo probably meant that a man of his reputation and attainments could do much better financially in private life than he could on the Executive's salary, which is undoubtedly true. If he means that his salary is not sufficient for him to live on in the style that befits the President of the United States, then he is mistaken, says the New York Times, because most of his big expenses, the things that cost so much in fashionable private life, are paid for by the government. Of course, his $75,000, with $25,000 added for travelling, would not nearly cover the expenses of a private individual who lived on a similar scale. Let us compare their expenses and see:

First, the home. The rent for a house commensurate with the Executive mansion would be enormous. If owned by a private citizen, the interest on the money invested, the taxes and upkeep, would dig a big hole in $75,000. The President pays no rent, and the repairs of the White House are done for him by the government.

The wife of a private citizen continuously wants new furnishings for her palace, new decorations to adorn the walls, new paintings, new curtains. New and expensive china. These cost a private citizen huge sums of money. A request from the President to the Superintendent of Public Buildings is all that is necessary for them to be forthcoming.

A large retinue of servants is necessary to run such a home. At the White House most of these servants are supplied by the government; only his personal help is paid by the President. Their number is not over six or seven and includes a cook at about $100 a month, four maids at $50 a month and a scullery maid or two at about the same figure. The innumerable ushers,, messengers, watchmen, doorkeepers, ground keepers, to attend to the White House lawns, and repair men, such as carpenters, upholsterers, plumbers, etc., are on the government payroll, as are also the secretaries and stenographers utilized by the President.

Another large expense to the fashionable in private life is for automobiles and carriages, with the necessary chauffeurs, footmen and attendants. These cost the President nothing; neither do his gasoline and oils or the repair of his automobiles.

A man who lives in the style of the President must be a man of great wealth, consequently his tax bills are enormous. The President pays no taxes. He must also be a man of large income, and Congress has seen fit to demand a large share of big incomes for public use. The supreme Court has recently decided that the President's salary is not subject to income tax.

"Another heavy drain upon a private man's pocketbook, if he does much entertaining, is the theatre and opera. Every public place of amusement in Washington is glad to admit the President and his party free of charge. Every theatre in Washington reserves a special box, the best in the house, for his use, without expense to him.

Another item of expense to a fashionable gentleman in private life is entertaining at exclusive and costly hotels. The necessary exclusiveness of the President for his safety and the etiquette of Washington prevents him from dining at these hostelries.

If you have ever kept a yacht, you know how they eat up money. The President has a palatial yacht, the Mayflower, for his personal use, with the salaries of all on board from the captain down, paid for out of the public treasury.

The dues of the exclusive country club, to which a man of fashion must belong are high. The courtesy of the clubs around Washiugton is extended to the President.

The actual expenses incurred by the President are: The cost of the food consumed by the President's family and his personal attendants (most of the White House help live at home and pay for their own food); the salary of the President's personal help and the clothing with which he and his family adorn themselves. The President's personal clothing bill is not usually large. A man of sufficient brains and intelligence to be President is not a fop, furthermore, he has passed the fop age. A few good suits of clothes is all that is necessary, and these are kept pressed and in good order by a government employee.

The President never expends his $25,000 allowance for travelling, except in the case of Wilson on his trips to Europe, and the government made extra and very liberal allowance for this unusual expense.

Considering, therefore, the large share that the government bears of the President's financial load, I believe that a President can save $50,000 a year out of his income.

A pulp and paper company construct dams and erect mills at Tobique Narrows, N.B. The company has purchased 1,700,000 acres of timber lands from the New Brunswick Railway Co.

It is proposed to establish a whitefish canning industry in northern Alberta. It is said there is no finer fish in fresh water than the whitefish of the far north rivers and lakes.

A proposed Winnipeg factory will manufacture boxes from a wood fibre. The fibre will be made of pressed waste paper and wood screening, reinforced with metal.

From 32 litters of silver black foxes, Mr. George Calbeck, of Summerside, one of the leading fox farmers of Prince Edward Island, secured 156 living pups. The breeding season has been very satisfactory on the island.

SINN FEIN STANDARD.

We begin to catch up with the Sinn Fein standard.

It is a fine, a noble deed for a masked gang to ill-treat a woman; it is heroic to cut off a cow's tail in the dead of night; it is the work of a super-patriot to shoot a policeman from behind a hedge, but—it is the bloody work of a dastardly tyrant to compel a nice kind Sinn Feiner to refuse his food!

The Tie That Binds!

Wife—I am a bundle of nerves!

Sympathetic Husband—Well, so long as the string dooesn't break, you will be all right, my dear!

"Genevieve, I notice you like to write your name on the eggs you pack."

"Yes," admitted the dairymaid. "Do you object?"

"Not at all," said the farmer. "You have a pretty name. Write it upon all the eggs you please. But don't set down any dates."

May—Don't you think a girl should marry an economical man?

Dolly—I suppose so; but it's awful being engaged to one.

A REDUCTION.

Diner—Look here, waiter. I'm very sorry, but I've only just sufficient money with me to pay the bill, and nothing left for a tip for you.

Waiter (confidentially)—Would you mind just letting me 'ave another look at the bill, sir?

When a merchant puts an unreasonable price on something you must have, there is nothing to do but leave his store angry and pay some other merchant the same price.

124

LOCOMOTIVE BLOWS UP

Continued from Page One.

of the doomed locomotive and then all went in the air. After the accident Watson picked himself up from under the first load of logs. He was scalded from the ankle to the knee, hands, back of the neck and part of the face, but his body escaped. Willoughby was blown a matter of thirty feet along with the cab and soared high in the air. It is said that the cab was thrown as high as the top of some of the adjacent snags. He was badly scalded, had a deep cut over the forehead and most of his bones broken. He died twenty minutes after the accident. Davidson, who was blown some distance away, got the full effect of the terrible escape of steam and died at St. Joseph's Hospital at 4 o'clock the following morning. His funeral takes place at 3 o'clock Saturday afternoon.

There was no part of Davidson's body that was not scalded save one hand and his feet. First aid was administered and a messenger sent out to telephone for a doctor from Camp 2, which was about a mile away. Dr. Butters received the message and rushed out to the scene of the accident in as short a space of time as possible and had Davidson and Watson conveyed to St. Joseph's Hospital.

The terrific effect of the explosion may be seen from the fact that the boiler is about 120 feet from the wheels and the body of the locomotive. The boiler was thrown up on end on the track and apparently turned completely over, digging a hole of five or six feet deep and spreading the rails and tearing up the ties. The wheels and carriage of the locomotive were not badly damaged and the brakes are still hard set. Grates, irons and pieces of the boilers were blown high into the air. Yet it is an extraordinary thing that in the first aid box which was on the tender there was not even a bottle broken, and the brakesman's lantern on the front of the engine is intact even to the glass. The coal in the tender was scattered as if a hurricane had struck it.

It is a very fortunate thing that No. 3 had just unhooked or her crew would have shared some of the results of the explosion.

The disaster has cast a gloom over the whole of the camps and district; the camps closed down on Wednesday and may not reopen for a day or two. The funeral of Willoughby is being held Friday evening, a special train running from Headquarters to bring the men down.

Provincial Constable Dawley got a jury together consisting of Mr. Jos. McPhee (foreman), and Messrs. W. Willard, C. Hyett, W. G. Robertson, M. G. Fairbairn and G. F. Marsh. A special train from Headquarters took them out to the scene of the accident on Wednesday afternoon but the inquest will not be held until later, when expert evidence will be available.

Mr. Samuel Willoughby was one of the old and trusted employees of the company, having worked for them for ten or twelve years. He went overseas with the Forestry Battalion, and was married over there. Both he and Mrs. Willoughby were at the Agricultural Dance on Tuesday night and did not leave until the early hours of Wednesday morning. He was vice-chancellor of the Tsolum Lodge, Knights of Pythias. He was very well liked everywhere and his death has made a great impression in the valley.

F. P. Davidson, the fireman who died from the effects of the scalding, had only gone to work for the company on Monday. He was living at Union Bay. He was a young man and unmarried.—Comox Argus.

FACTS ABOUT FRUIT

W. M. Gallichan in London Daily Mail.

Fresh fruit is chiefly valuable as a mild stimulus to the organs of digestion and on account of the beneficent acids and mineral substances that it contains.

All the watery fruits, such as strawberries and gooseberries, are useful in the summer dietary and act as substitutes for fluids. They are low in nutritive value, as they contain about 80 per cent. of water.

The most nourishing fruits, the banana, date, prune, fig and raisin, have more than twice the amount of body-building material found in the apple, pear, greengage, strawberry or cherry. A certain amount of force and energy is derived from the sugar in ripe fruit, notably in grapes grown under glass and pineapples. The slight percentage of food material in fresh fruit is reduced by cooking.

In hot weather fruit is most beneficial when eaten soon after gathering and in the uncooked state. Unripe fruits of all kinds are indigestible and often produce stomach and intestinal disorders.

Fruit in summer is alluring to the eye and sense of smell, and for that reason it must be ranked as a stimulant to the secretion of the "psychic juices," which tend to promote general well being.

Some discrimination in the use of fresh fruit is necessary. When fruit is plentiful and cheap we are tempted to eat it liberally, and excess may result in colic. Certain of the acids in fruit will benefit one person, but injure another.

In strawberries is found the same acid that is contained in apples. Lemons and oragnes contain citric acid. These acids undergo a change in the bodily chemistry, and do not increase the acidity of the blood.

The fruit juices are especially wholesome in warm weather. They cool the system and supply the required extra quantity of liquid in a pleasant form.

Fruit may be termed "a natural food." It is always desired by children, who often prefer an apple or an orange to pudding or pastry. Fruit alone cannot nourish a child, but fresh fruit should be part of a mixed dietary of milk, cereals, eggs and meat, suitable for young children. It is not wise to encourage children to eat fruit in such quantities that they have no appetite for the necessary fatty foods.

The best time to eat fruit is in the morning, and at this time of the year some fruit should form part of the first meal of the day for both adults and children.

A SAFTEY NAIL

This nail has, near the point, two projections, and when driven home the nail is given a half-turn with a screwdriver, by means of a groove in the head. It is thus kept in position and cannot be removed without being turned back. It thus has all the advantages of a screw.

A BIRTHDAY GREETING

The following poem was sent by Mr. M. Bate of Nanaimo to his very old and dear friend, Mr. Brown, on the occasion of his ninetieth birthday. As Mr. Bate is nearly 90 years of age the verses speak much for his keen intellect.

The thoughts embodied in the poem are decidedly beautiful and illustrate the calm and hopeful outlook for the unknown future of one who has led an upright life.

Dear Mr. Brown—

Happy birthday greetings to you!
Sunny joys be yours!
Yea, all things bright and lovely
We should share while they are ours.

How beautiful, yet fleeting
Was life's joy in the Spring;
So soon it pased forever—
All earthly things take wing.

Strange sensations do we feel
As on youthful scenes we dwell,
Familiar forms appear before us
And names remembered well.

Fond recollections of the past
Afford us pleasant chat,
But the future claims attention—
One's mind will surely turn to that.

Quickly, all too quickly, do years roll by,
When scenes beatific before us arise,
And thoughts of a haven of rest,
Where spring-time never dies.

Well, today you reach another milestone,
Agreeably to God's will;
Grateful for mercies manifold,
May He protect you still.

Bless you as you journey on
O'er life's uncertain way;
Grant you strength of body and mind,
Renewed from day to day.

May His loving kindness follow you
As onward yet you go,
Seraphic pictures dawn before you
And Heralds of Peace, below.

Your days have been long in the land,
Much beyond the allotted span:
The reward of a well-spent life—
The life of an upright man.

Ever blest are the pure in heart
With favors from above;
They're glorified and sanctified
By God's unceasing love.

Let us fully prize our heritage,
Trust on God and have no fear;
Rays of Heavenly light will greet us
As the pearly gates we near.

May joys celestial your spirit attend
When earthly days are past,
And Angels illumine your way
To eternal bliss at last.

Ever your faithful friend,
M. BATE.

Nanaimo, B. C.

COMOX LOGGERS PICNIC AT OYSTER RIVER

The employees of the Comox Logging Company had a very enjoyable picnic at Oyster River on Sunday last. The picnic was very largely attended, many going from Cumberland to take part in the festivities.

Refreshments of all kinds in great abundance, which were supplied by the company.

Sports of a varied nature were indulged in, while many bathed in the cold water on the beach, but didn't stop in long. The picnic was highly successful, everyone having a rattling good time.

FORESHORE LEASE

Nelson District, Vancouver Island.

TAKE NOTICE that the Canadian Collieries (Dunsmuir), Limited, of Victoria, B. C., Colliery Owners, intend to apply for permission to lease the following lands:

Commencing at a post planted at high water mark three feet (3 ft.) East from the South-East corner post of Lot 11, Nelson District, thence East sixteen hundred feet (1600 ft.) to the approximate low water mark, thence Southerly along the approximate low water mark to a point due East from the South-East corner of the North Fractional half of the South-West quarter of Section 32, thence West to aforesaid corner of said fractional part of Section 32, being the original high water mark, thence Northerly following original high water mark, being the Easterly boundary of Section 32 and D. L. 28 in said Nelson District to point of commencement, containing in all ninety-six (96) acres more or less.

CANADIAN COLLIERIES (DUNSMUIR), LIMITED,
Charles Graham, Agent.

Dated June 22nd, 1920. 28-8

The war-wealthy upstart was showing a friend around his new picture gallery.

"That's an Old Master you've got there, isn't it?" remarked the acquaintance.

"Well, yes," admitted the newly-rich one, "but the frame's brand-noo."

BASEBALL COMPETITION

The baseball games which were played last Sunday in continuation of the picnic produced quite a lot of excitement amongst the supporters of the respective teams.

JUNIOR BASEBALL.

The Junior games were played first, Union Bay team having a decided advantage, being fortunate enough to obtain a bye, which assured them of second place.

The Cumberland Juniors met a team from No. 4 Mine, and after quite an exciting 5-innings game, the local boys came out winners by a score of 8 runs to 6. W. Glover of the No. 4 Mine team, who had been pitching excellent ball, received a nasty knock over the eye, which put him out of the running for the rest of the game.

The following did duty for No. 4 team—M. Mitchell W. Glover, J. Hudock, R. Bennie, G. Boyd, D. Stevenson, A. Stewart, J. Bond and R. Toman.

Union Bay team was composed of A. Millar, D. Denwick, H. Auchinvole, B. Brown, J. Kerr, W. Auchinvole, W. Glover and two others.

Cumberland Juniors consisted of—D. Richards, B. Jones, L. Somerville, R. Winningham, Hojami, B. Graham, M. Damonte, V. Dalby, R. Robertson.

The Union Bay representatives and the Cumberland Juniors came together in the final. Both teams put in all they knew, and at one stage of the game it looked like an easy win for the Union Bay boys. Bert Jones got the Juniors going by introducing a little "pep" into the game, with the result that the salt water boys were soon left behind, the Cumberland boys running out easy winners, the final count being 10 to 5, Cumberland Juniors taking the first prize and Union Bay second.

SENIOR BASEBALL.

The baseball game for Seniors was pulled off next, only two teams competing, Cumberland and Union Bay. This match lacked the enthusiasm and interest manifested by the previous games. It turned out to be a very one-sided affair, in fact a regular merry-go-round, Cumberland winning out on a score of 16 to 5. The issue was never in doubt right from the start. The local boys started off with a lot of pep, which only lasted for a few minutes, though. Evidently the heat was too much for the players, as all appeared to be delighted when the final inning was over.

The Cumberland team lined up as follows—Westfield, Bannerman, Hunden, Marrochi, Brynjollesen, Harrison, Richards, Hunden, Conti.

Union Bay was represented by McKay, Tearney Magnoni, Miller, Auchinvole, Anderson, Glover, Renwick and J. Murdoch.

Five-a-Side Soccer Tournament

The five-a-side football competition took place in the afternoon four teams entering, one representing Union Bay, one representing No. 4 Mine, one from No. 5 and one representing Cumberland United Football Club.

The Cumberland five met the team from No. 4 Mine in the first round, and proved easy winners by a score of 3 goals to 0. There was a very poor brand of football put up, the hot weather no doubt accounting for the lack of dash on the part of players.

The second round brought No. 5 team and Union Bay together, and this proved to be more even than any game in the competition, No. 5 winning by only one point. The teams were then granted 15 minutes' rest.

The Cumberland team and the team representing No. 5 Mine came together in the final round, but, as in all the others, poor football was displayed, the Cumberland boys winning by two goals to nothing. The winning team was composed of Conti, Stubbart, Jackson, Bannerman and Hunden, while the following did duty for No. 5, who received second prize—Clarke, Scavardi, B. Brown, Wilson and Wylie.

Cumberland City Band, under Paolo Monte, was in attendance and rendered selections during the day. The band is to be highly commended for their services, as they had a most strenuous day on Saturday. It speaks well for the band that so many turned out on Sunday and enlivened the sports by their well rendered selections.

GALLANT RESCUE AT POWELL RIVER

POWELL RIVER.—On Thursday of last week an Italian boy fell off the wharf here into forty feet of water and into a dangerous current. Within a few seconds he was carried thirty or forty yards out to sea. Hearing the cries, Charles Bird, an employee of the Powell River Paper Company, fully dressed and wearing a heavy pair of army boots, dived in and succeeded in keeping the boy afloat until help arrived. Bird collapsed from exhaustion on being assisted ashore and it was necessary to get a doctor to revive him.

A. L. Williams A. V. Webb

COURTENAY PLUMBING COMPANY

SANITARY PLUMBING
— and —
GENERAL REPAIR WORK

Corner Comox Road and Lake Trail
COURTENAY, B. C.
Telephone 127

DEPARTMENT OF MILITIA AND DEFENCE.

Notice to ex-members of the Canadian Expeditionary Force.

NOTICE is hereby given to all concerned that ex-members of the Canadian Expeditionary Force who are entitled to and who require post-discharge dental treatment must submit their applications to the District Dental Officer at the Headquarters of the District in which they reside on or before 1st September, 1920. Applications for dental treatment received after 1st September, 1920, will not be considered.

(Sgd.) EUGENE FISET,
Major General,
Deputy Minister, Militia and Defence.

Ottawa, August 3, 1920.

Note.—Newspapers will not be paid for the advertisement if they insert it without authority from the department. (H.Q. 336-1-22).

WM. HENDERSON
CONFECTIONERY AND ICE CREAM PARLORS
Try one of Henderson's
Special Banana Splits
We make our own Ice Cream and claim it to be the best on the Island. We get the cream fresh from the farm every day.

THREE-MILLION DOLLAR PHONOGRAPH

Even in these days, when millions are spoken of lightly and all of us have learned to think in terms of billions, we are still impressed by the fact that Thomas A. Edison spent three million dollars to produce a single phonograph.

This instrument is known as the official laboratory model. It embodies the complete result of Mr. Edison's research work. The official laboratory model is the instrument which the New York Globe called "The Phonograph with a Soul."

Before more than three million music lovers, in direct comparison with fifty great artists, the official laboratory model has demonstrated that an artist's voice or instrumental performance cannot be distinguished from the re-creation thereof by this masterpiece of Edison's genius. In other words, Mr. Edison has accomplished his ambition to record and reproduce music so perfectly that there is no appreciable difference between the reproduction and the original music. The result thus accomplished has come to be known as the re-creation of music and the government has granted Mr. Edison the exclusive right to use the word "Re-Creation" in this connection.

Replicas of the original three-million dollar phonograph, incased in beautiful Chippendale and William and Mary cabinets, are now available and can be seen at the Geo. A. Fletcher Music House.

They say a woman cannot keep a secret."

"That's why I believe in having women in politics. I'm in favor of pitiless publicity."

CUMBERLAND HOTEL
WM. MERRIFIELD, Proprietor.
GOOD ACCOMMODATION
EXCELLENT CUISINE
Dunsmuir Ave. Cumberland, B. C.
Canada Food Board License No. 10-4986

Charlie Sing Chong
Groceries, Dry Goods, Boots and Shoes, Crockeryware and General Merchandise.
CHARLIE SING CHONG, Cumberland
HONG CHONG & CO., Bevan

FOR
Fire, Life and Accident Insurance
THOS. H. CAREY
Cumberland, B.C.

Marocchi Bros.
Grocers and Bakers
Cumberland and Courtenay, B.C.
License No. 8-25489

SEE
Wm. Douglas
for
Hay, Grain and Mill Feed
Also Baby Chick Feed and All Kinds of Poultry Supplies.

Our Motto: TO PLEASE
A barber has four times the shaving on Saturdays. If people would get their hair cut during week days it would relieve the Saturday waiting.
CUMBERLAND BARBER SHOP
A. GATZ, Proprietor

Royston Lumber Co.
MANUFACTURERS OF
ROUGH AND DRESSED LUMBER
Slab Wood (double load)---$5.00

PALMISTRY AND PHRENOLOGY
MRS. YOUNG
633 Hastings St., W., Corner of Granville. VANCOUVER, B.C.

D. Campbell's Meat Market
Young Steer Beef,
tender and juicy.
Veal, Pork and Mutton.
—SPECIALS—
Cambridge Pork Sausage
Home-made Sausage
Polish Sausage
Veal Loaf
Boiled Ham
Ham Bologna
Headcheese.
Have you tried our Pickled Pork and Corned Beef? It is delicious.
Each Thursday morning from now on a full line of Fresh Fish will be on hand.
License No. 9-3902

Paolo Monte
Shoemaker
Shoe Repairing a Specialty.
CUMBERLAND, B.C.

UNION HOTEL
OPPOSITE RAILWAY STATION.
First Class Accommodation. Heated throughout by Electricity.
WILLIAM JONES, Proprietor.
Cumberland, B. C.

Automobiles
That Stand the Test
WHEN considering the purchase of an automobile, be sure you select a reliable car—one that will stand the test. We are agents for THOS. WEEKS of Nanaimo, and we carry the following reliable makes of automobiles:
Chevrolet, Dodge, Chalmers, Hudson Six, Cadillac.
We also specialize in REPUBLIC TRUCKS and TRAILERS of 1 to 5 tons.
THOMAS HUDSON
UNION BAY, B.C.

The Guaranteed Forsyth SHIRT...

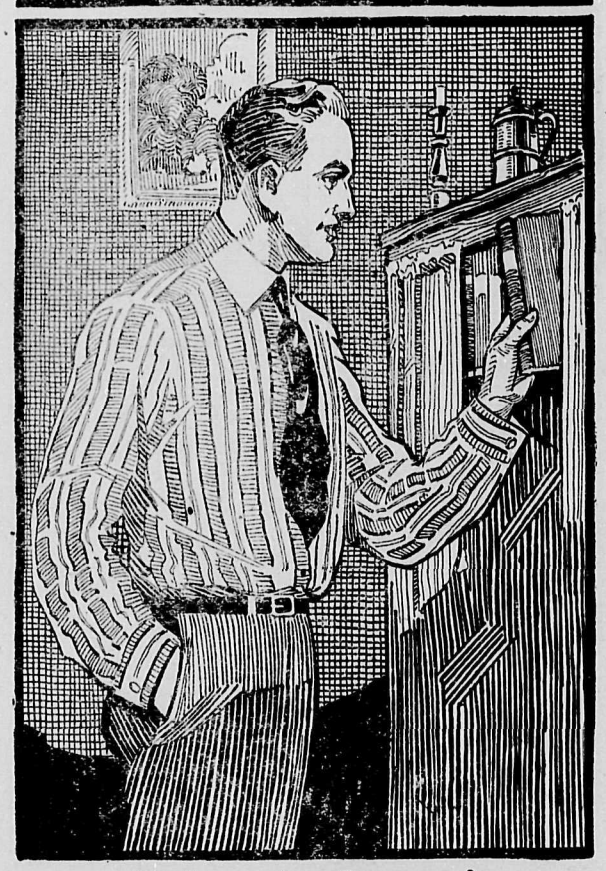

Before the Days of FORSYTH

IN OLDEN DAYS a man's shirt usually was a home-made affair. It was serviceable all right but sadly lacking in appearance.

Nowadays men take pride in their shirts and a Forsyth Shirt is surely something to be proud of. Specially designed materials made up scientifically by highly skilled operators give you in a Forsyth Shirt all that you can desire. You will find a Forsyth Shirt to your liking at this store.

A new shirt for one that fails

PHONE 134

J. Sutherland
DRY GOODS
& GENT'S FURNISHINGS

J. H. LePAGE

Optometrist and Optician of Victoria

WILL RE-VISIT CUMBERLAND

September 6 and 7

Appointments may be made with Dr. MacNaughton and Dr. Christie.

Mrs. P. Anderson
UNION BAY

CANDIES TOBACCO
SOFT DRINKS

McKenzie's Pure Ice Cream
(Nanaimo)

MEETING OF CUMBERLAND UNITED FOOTBALL CLUB

A general meeting of the Cumberland United Football Club will be held at the City Hall on Sunday evening, August 22, at 7.30 o'clock.

Business—Election of officers for the ensuing year.

All football enthusiasts are invited.

G. Richardson, President.

Personal Mention

Mr. Thomas Graham, General Superintendent, Canadian Collieries, accompanied by Mrs. Graham, left for Victoria on Tuesday.

* * *

Mr. R. Henderson and wife and child of Nanaimo, who have been camping at Royston for several weeks, returned home on Tuesday.

* * *

Mr. James M. Savage, General Manager of the Canadian Collieries, returned to Victoria on Tuesday, accompanied by Mrs. Savage.

* * *

Mr. W. R. Trotter, of Vancouver, the well known labor leader and executive officer of the Prohibition Movement, was in town this week.

* * *

Mr. Robson of the staff of the Canadian Bank of Commerce, is away on two weeks' vacation.

* * *

Miss Conie McGill has returned to Nanaimo after spending a month in Cumberland.

* * *

Mr. Henry S. Fleming, President of the Canadian Collieries (Dunsmuir), Ltd., went to Victoria on Wednesday.

* * *

Mr. and Mrs. Jas. M. Savage, Mr. and Mrs. McKay and Mrs. Gore were guests at Beaufort House this week.

* * *

Mr. Sam Kincaid, telegraph operator, returned to Vancouver this week.

* * *

Mrs. Dr. J. A. Gillespie is returning to Vancouver today owing to Dr. Gillespie being confined to his bed with a severe cold and grippe.

* * *

Yoshi Isaka, tailor of this city, underwent an operation for appendicitis at the General Hospital Thursday. He is progressing favorably.

* * *

Mr. Tappen of Union Bay dislocated his shoulder while swimming at Royston on Saturday. This was a recurrence as Mr. Tappen had dislocated his shoulder some time previously.

* * *

Mr. and Mrs. T. H. Carey returned from Victoria on Saturday.

* * *

Miss M. O'Neill, formerly of the Cumberland Public School, arrived in town on Saturday on a short visit.

* * *

Miss N. Ronald left on Monday morning for Portland, Ore. Miss Ronald will be greatly missed by her numerous friends in town.

* * *

Miss Thelma Morton, who has been visiting Mr. and Mrs. T. Rickson for the past three weeks, left on Monday morning for Vancouver.

* * *

Miss Lois Peacey returned to Victoria on Monday after spending two weeks' vacation with the Misses McFadyen at Royston Beach.

* * *

Mr. T. Baker returned to Victoria on Tuesday after spending a short vacation at Comox Lake.

* * *

Mr. P. S. Fagan, Assistant Secretary of the Canadian Collieries (Dunsmuir) Ltd., arrived on Friday and returned to Victoria Tuesday morning.

* * *

Mrs. T. Newton of Nanaimo arrived on Monday on a visit to friends.

* * *

Mrs. A. C. Lymn returned home on Thursday after spending three weeks vacation in Victoria.

* * *

Mr. D. C. Macfarlane of Victoria arrived in town Saturday and returned Sunday.

* * *

Mr. Beryll arrived on Tuesday on a visit to Mr. and Mrs. A. C. Lymn.

* * *

Miss Beatrice Bickle left for Nanaimo on Monday morning.

* * *

Mrs. A. Morgan has removed from town and will live in Bremerton, Wash., in future. She left town on Tuesday, accompanied by her two younger sons.

* * *

Mrs. R. E. Frost, who has been visiting her mother in Edmonton, returned to town Thursday. Mr. Frost went over to Vancouver to meet his wife and son.

* * *

Inspector Shoebottom of the Mounted Police, arrived in town last evening and departed this morning.

BIRTHS

DAVIS—At the Cumberland General Hospital, August 20, to Mr. and Mrs. Chas. Davis, a son.

TOBACCO—At the Cumberland General Hospital, August 20, to Mr. and Mrs. Chas. Tobacco, a daughter.

IN MEMORIAM

IN LOVING MEMORY OF MARGARET ADAMSON, beloved wife and mother who died August 21st, 1919.

Days of memory still come o'er us,
Secret tears do often flow,
But memory keeps you ever near us,
Though you died a year ago.

Inserted by her sorrowing husband and family, also her father and mother, brothers and sisters.

We Want to Know

1. If some people imagine Cumberland has just been put on the map? It isn't a fish pond, you know!

2. Why too many cooks spoil the broth? We wonder if that's what happened to the coffee?

3. Why chicken catching is so good at Royston? Show us the feathers first.

4. If the multitude was once fed on five loaves and two small fishes, why couldn't twenty-four dine on one loaf and a tomato? We certainly beg your pardon for even suggesting six loaves.

5. Is it possible for one to thrive on love and Royston? Well, someone gained fifteen pounds.

6. Why certain arguments ride out in Rolls-Royces and return in broken-down Lizzies? Never mind, you did try.

7. Where was Cumberland's speed cop Friday morning? We enjoyed the dust, but—

8. Why someone is endowed with two faces? Better results if the two could shine upon the same crowd.

9. What happened to the "Model Husband" this week?

10. Yes, our ideas may be boxed, but if we took off the lid you'd be surprised!

11. Who gave a "good night" kiss in the home waltz?

12. Who likes Dago Red? Did it inspire the grotesque dance on Royston in the wee small hours?

13. What some sweet girls had been indulging in to say such horrid things to each other? Be sports, girls!

REV. HOOD DECLINES CALL TO MAINLAND

St. George's Sends Strong Appeal Urging Him to Remain in Cumberland.

At the meeting of the Victoria Presbytery held at St. Andrew's Church on Friday evening of last week, the call from Murrayville and Langley Fort was formally presented to Mr. Hood, and reasons why he should be translated to that field were given by the Rev. John Campbell, clerk of the Presbytery of New Westminster, on behalf of the congregations calling Mr. Hood.

Strong Appeal From Cumberland.

A strongly worded request was transmitted through the Session of St. George's Church, Cumberland, to the Presbytery, voicing the sentiments of the congregation and giving reasons why he should not accept the call, as after nine years' active and devoted service among them, they were reluctant to lose him, and sincerely hoped the pastoral tie would not be severed.

The call was then formally presented to Mr. Hood by the Moderator. After a short address by Mr. Hood he elected to remain with his present charge.

Charity and bookbinders cover a multitude of sins.

LOST.

LOST BETWEEN ROYSTON PICNIC Grounds and Cumberland, Saturday, August 14, Pocket Book containing sum of money and valuable papers. Finder please return to Islander Office. Reward given.

CUMBERLAND SCHOOL

NOTICE TO CONTRACTORS

SEALED TENDERS superscribed "Tender for Cumberland School" will be received by the Honorable the Minister of Public Works up to 12 o'clock noon of Monday, the 6th day of September, 1920, for the erection and completion of a Four-Room addition to present four-room school house at Cumberland in the Comox Electoral District, B. C.

Plans and specifications can be seen after the 17th inst., at the office of:

J. Mahony, Esq., Government Agent, Court House, Vancouver.

J. Baird, Esq., Government Agent, Court House, Cumberland.

J. McB. Smith, Esq., Government Agent, Nanaimo, or the Department of Public Works, Victoria, B. C.

Lowest or any tender not necessarily accepted.

A. E. FOREMAN,
Public Works Engineer.

Public Works Department,
Victoria, B.C.,
August 12th, 1920.

NOTICE

Canadian Collieries' Employees' Annual Picnic Committee.

All firms and persons having claims against the above Committee are requested to send same to Secretary not later than 28th inst., for settlement.

KEEP COOL

SUMMER DRINKS

SHERBET, per tin 40c
LEMONADE POWDER, tin 35c
STOWER'S LIME JUICE, bottle 50c
ROSE'S LIME JUICE, bottle 60c
RASPBERRY VINEGAR, large bottles 75c
GRAPE-JUICE, pints 60c

PILCHARDS, a nice tasty fish; ½'s, 2 for 25c; 1's, 25c
ALBACORE, the fish that is light; suitable for salads; Price ..... 2 tins 35c

LIBBY'S AND CLARK'S POTTED MEATS, ¼'s.... 10c
LIBBY'S AND CLARK'S POTTED MEATS, ½'s.... 15c
QUAKER PORK AND BEANS 10c
LIBBY'S PORK AND BEANS, large tins 20c
CLARK'S AND DAVIES' SOUPS, assorted flavors; at ..... 7 tins $1.00

HIP-O-LITE MARSHMALLOW CREME

A dainty delicacy for cake icings, sauces and fruit toppings; 16-oz. jars, each 50c

Royal Household Flour

24-lb. sacks $1.95
49-lb. sacks $3.75

LEAVE YOUR ORDERS FOR

Preserving Apricots and Peaches

Simon Leiser & Co.

Phone 38. Limited

FOR SALE

1916 FIVE-PASSENGER OVERLAND Car; new tires, electric light and starter; newly painted. Price $950. For particulars phone Courtenay 16. 2-35

FIVE-ROOMED HOUSE, WELL FINished inside and shingled out. Apply J. J. Potter, Windemere. 4-37

FIVE GOATS, TWO MILKING; ONE 4-hole cooking range; also chickens. Apply Box 316, City.

SEVEN HOUSES FOR SALE CHEAP. Easy terms. For particulars see T. E. Bate. Phone 31.

FOR SALE—FOUR ACRES OF LAND with three-room dwelling, barn garage and other buildings; one and a half miles from Cumberland. Price reasonable. Apply A. R. Wesley, Cumberland, B. C.

FOR SALE—3-ROOMED HOUSE. Cash or terms. Apply to B. Pearse, City.

SEVEN HOUSES TO SELECT FROM at prices from $550 to $1200. T. E. Bate. Phone 31.

ARE YOU LOOKING FOR A GOOD home cheap? If so, see T. E. Bate. Phone 31.

WANTED

WANTED, CUMBERLAND DISTRICT, a permanent representative (either sex), for the "British Columbia Monthly," now entering tenth year as the Social, Educational, Literary and Religious Magazine of the Canadian West, independent of party, sect or faction. Substantial commissions; renewal premiums. Address, mentioning experience and references, Manager, B. C. M., 1100 Bute Street, Vancouver, B. C.

DR. R. P. CHRISTIE
DENTIST

Phone 116

Office: WILLARD BLOCK
CUMBERLAND, B.C.

P. P. HARRISON
Barrister and Solicitor
Notary Public
CUMBERLAND - - B. C.

The annual picnic of the Cumberland City Band is being held today at Millard's Beach, Royston.

IT IS NOT NECESSARY TO RUN A

BLIND PIG

IN ORDER TO DO A BIG BUSINESS!

The continuous stream of patrons at Kelly's are after McKenzie's Famous Ice Cream, Cold Drinks, Moir's High-Grade Chocolates and all the other good things served by him.

KELLY'S

OPPOSITE THE BIG STORE CUMBERLAND