LEGISLATIVE LIBRARY
JUN 2 1 1919
VICTORIA, B.C.
Legislation Library

49

The Islander

With which is Consolidated The Cumberland News.

TWENTY-EIGHTH YEAR.—No. 25. CUMBERLAND, BRITISH COLUMBIA, SATURDAY, JUNE 21, 1919. Subscription Price, $2.00 per year

BATTLE FLAG FROM THE FORTRESS OF METZ TO AID VICTORY LOAN IN PHILADELPHIA

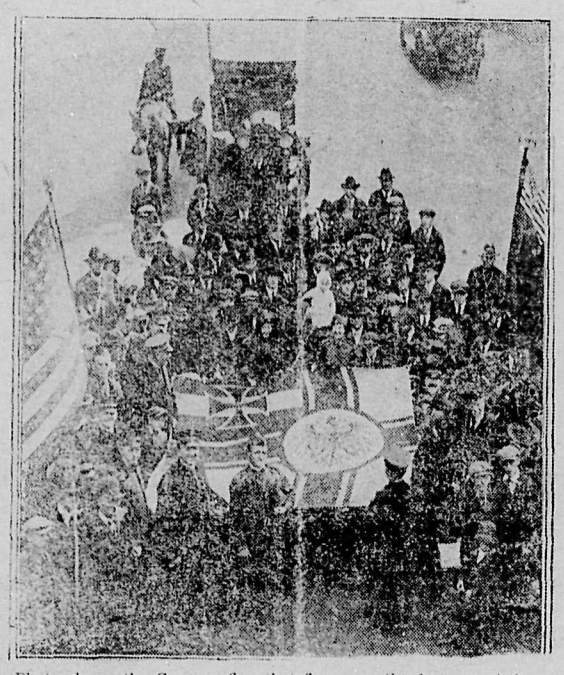

Photo shows the German flag that flew over the fortress of the city of Metz when the Allied troops occupied it. It has been brought to the United States by Commander Howard Hinckle, of the Salvation Army, who has turned it over to Philadelphia Victory Loan Committee

LOCAL AND GENERAL NEWS

FOR SALE—A 4-roomed house and two acres of land, one acre lceared, one and a half miles from town. Apply P.O. Box 181, Cumberland, B.C. Cash or terms.

LOST—On May 8th, 1919, in Cumberland, a draft drawn on and payable to Yokohama Specie Bank, Ltd., Yokohama, No. 844, for 700 yen. Finder please return to P.O. Box 587, Cumberland, B.C.

FURNITURE WANTED.—Highest Cash price paid for all kinds of second hand furniture and stoves, in large or small lots. Calls promptly attended to. Phone 55, Courtenay, B.C.

The Maccabees of Cumberland will hold a dance in the Ilo Ilo Dance Hall on Thursday, July 10th. Particulars later.

Mrs. Alex. Cameron, of this city, has received word by wire on Monday of the death of her brother-in-law, the Hon. John MacDougald, Dominion Commissioner of Customs at Ottawa. Mr. MacDougald passed away at Halifax, N.S., from a stroke of paralysis.

Cake, served with strawberries, ice cream and afternoon tea at the lawn social, Wednesday, June 25th. Your choice for 25c., which includes admission.

Mr. S. P. Miller and Mr. Wm. Parker of Victoria, one a preacher of the Gospel and the other a singer of the Gospel, will be in Cumberland on Sunday next, June 22nd, and will occupy the pulpit of the Presbyterian Church, morning and evening. Everybody welcome.

On Mr. John Sutherland's grounds the ladies of St. George's Presbyterian Church will sell ice cream, strawberries or afternoon tea. Your choice, 25c. Wednesday, June 25th, 3 p.m.

HASSELL—WELDON. A quiet wedding took place Friday morning in Grace Methodist Church, when Mr. W. G. Hassell, of this city, was united in marriage to Miss L. G. Weldon, of Dartmouth, N.S. The ceremony was performed by Rev. Geo. Knox.

—o—

HOLY TRINITY CHURCH—Sunday, June 22nd—Holy Communion at 11 a.m. Evening prayer at 7 p.m.

—o—

Your choice for 25c.—Strawberries, ice cream or afternoon tea—Wednesday, June 25th.

The Band Stand erected on the Recreation Grounds on the 24th of May has been moved to a point on Dunsmuir Ave., near the Council Chambers.

—**—

William Rogers, who has been overseas for the past two years, returned to Cumberland on Tuesday.

Don't forget the lawn social, June 25th.

—o—

Mrs. E. W. Bickle left for Victoria on Wednesday.

Miss Emily Blackburn returned to Vancouver on Friday.

G. C. Baker, of Victoria, cashier of the Canadian Collieries (Dunsmuir), Ltd., arrived on Thursday.

For men, women and children, a social time—Wednesday, June 25th, on Mr. utherland's grounds.

Henry Tappin, who was with the Island Supply Co., of Bevan, previous to leaving for overseas, returned to Cumberland on Thursday.

Dudley Michell, of Victoria, and of the Provincial Mines Department, arrived on Wednesday and returned on Thursday.

25c. Admission to lawn social, June 25th, will give you your choice of strawberries, ice cream or afternoon tea.

AMERICAN SOLDIERS FAVORITES IN BRITTANY

The children in their quaint Sunday costumes and wooden shoes at once exciting their interest.

CORINNE GRIFFITH AT THE ILO ILO TONIGHT

Ruth Lawson .....Corinne Griffith
John Lawson.....Robert Gaillard
[illegible] Rayburn .....David Herblin
Lory Williams .....Florence Deshon
Jack .....Denton Vane
Mrs. Lawson .....Esta Banks

"The Clutch of Circumstance," the Vitagraph Blue Ribbon Feature, which will be shown at the Ilo Ilo Theatre tonight, is the story of the Puritan girl's bitter fight in a great city to save her invalid husband. She wins the fight and receives his scorn because he cannot believe that she has remained true. But she gains the love of the man who has led her to fame and who does not claim the price she had promised to pay for her husband's sake. Corinne Griffith has the featured role and in the supporting cast are Robert Gaillard, David Herblin, Florence Deshon, Denton Vane, and Esta Banks.

Ruth Lawson is the beautiful and care-free wife of John Lawson, prosperous business man, but bigoted and stern as the atmosphere of the New England village in which they live. Lawson is made an imbecile in a runaway accident and his girl-wife bravely undertakes his support and that of his mother. Prejudice in the village against a woman going into business drives her to the city unprepared and almost penniless.

On the train, Ruth is saved from annoyance by Lory Williams, a show girl, who sympathizes with the country girl and promises to keep in touch with her. Ruth's strength and nerve break in a sweat shop and she is being taken to a hospital when Lory finds her and takes her to her own Bohemian apartment. Here she is discovered by Rudy Rayburn, a noted theatrical producer, who, taken by her freshness and beauty, induces her to take a part in a new play.

Ruth's innocence blinds her to the price she is expected to pay for his influence, fine gowns and apartment. She sees only her chance to earn money to send to her folks back home. As leading woman in the production, she takes the city by storm on the opening night, and that night also there comes her awakening.

Stunned and heartbroken she starts to leave the show, but Rudy awakens to his better self and leaves the city. Ruth learns her husband has recovered through the money she sent him, and she goes to him, but he spurns her, declaring no woman could attain the success she has and remain a good woman. He refuses to hear her story and she returns to the city. Rudy returns and again Ruth sends him away, but this time with the promise that when she is free she will send for him and they will be married.

—o—

CORINNE GRIFFITH IS A DAUGHTER OF THE SOUTH

Corinne Griffith, one of photoplay's youngest and most talented stars, is a Southern girl whose school-girl ambition was some day to become a great actress. Her rare beauty and graceful dancing drew the attention of a Vitagraph official at a social affair in New Orleans. He learned of her ambition and shortly Miss Griffith and her mother were on their way to Vitagraph's Hollywood studio. With in two years she was starring in Blue Ribbon Features, and then she was sent East to the Brooklyn studio and placed opposite Earle Williams as his leading woman.

Miss Griffith, who took many Mardi Gras honors and beauty prizes in the Southland, photographs beautifully, and is most popular among her screen associates. Among more recent Blue Ribbon successes may be noted "Transgression," "The Love Doctor," "Who Goes There," "I Will Repay," and "The Menace."

She is seen in a strong and appealing role as Ruth Lawson, the Puritan girl, who loses her invalid husband after a bitter fight for him and for her own name, but who wins the love of a more worthy man.

—o—

Mrs. T. Morton and daughter Thelma returned to Vancouver on Wednesday.

Corporal A. Cronk, of the Northwest Mounted Police, left for Vancouver on Monday.

Mr. and Mrs. Gordon left on Monday for San Francisco.

W. A. Owen and A. Stacey motored to Victoria on Sunday and returned on Monday.

Mr. and Mrs. George Hassell left for Victoria on Friday.

RESOLUTION ADOPTED BY AUTO ASSOCIATIONS

TThe Cumberland Association, a branch of the Island Automobile Association, held their regular meeting in the Council Chambers on Friday evening and endorsed the resolution that will be submitted to the automobile convention to be held at Duncans on June 25th. The resolution is as follows:

WHEREAS it has been demonstrated beyond question that the automobile traffic of today is largely responsible for the increased cost of the upkeep of roads and streets where this traffic exists; and

WHEREAS under existing laws of B.C. there is levied and collected an annual license of $10.00 per car, and an additional tax of 1% on the assessed value of the cars; and

WHEREAS, there are now eighteen thousand or over cars in use in the province on which an estimated revenue of $250,000.00 for licenses and taxes is expected for 1919, and the additional personal property tax of 1%, and provided the average assessed value is $1000.00, will create an income to the Provincial Treasury of $250,000.00 for licenses and $180,000.00 for personal property taxes, making a total revenue of $430,000.00 annually; and

WHEREAS, the incorporatel cities and municipalities are obliged to meet the increased cost of the upkeep of the roads and streets with the boundaries of the said municipalities, and are not receiving any portion of the revenue derived from the licenses and taxation collected by the Provincial Government; and

WHEREAS, any representation that has been made to the Government by municipalities that a percentage of said revenue be refunded to them has not met with success;

BE IT THEREFORE RESOLVED that this convention of automobile associations and clubs here assembled go on record as strongly in favor of 25% of the revenue collected from automobile owners residing within the boundaries of the several municipalities and whose cars are so located, be refunded to the municipalities as above referred to.

That a copy of this resolution be forwarded to all automobile associations or clubs, a copy to the Boards of Trade, and the City Councils, throughout the Province, asking their endorsation of this resolution, and that same be addressed to the Automobile Association of Nanaimo.

That one delegate be appointed from each organization to arrange for and meet the Government executive to present this resolution.

There will be a club run to Nanaimo on June 29th. All members of the Club and owners of cars are invited to make the run. On that date the Benefit Football Game will take place at Nanaimo.

SEALED TENDERS, addressed to the undersigned, and endorsed "Tender for repairs to wharf at Comox, B.C." will be received at this office until 12 **o'clock noon, Tuesday, July 15, 1919,** for repairs to the wharf at Comox, District of Comox-Alberni, British Columbia.

Plans and forms of contract can be seen and specifications and forms of tender obtained at this Department, at the office of the District Engineer at Victoria, B.C.; and at the Post Offices, Vancouver, B.C., and Comox, B.C.

Tenders will not be considered unless made on printed forms supplied by the Department and in accordance with conditions contained therein.

Each tender must be accompanied by an accepted cheque on a chartered bank payable to the order of the Minister of Public Works, equal to 10 p.c. of the amount of the tender. War Loan Bonds of the Dominion will also be accepted as security, or War Bonds and cheques if required to make up an odd amount.

Note.—Blue prints can be obtained at this Department by depositing an accepted bank cheque for the sum of $10, payable to the order of the Minister of Public Works, which will be returned if the intending bidder submit a regular bid.

By order,
R. C. DESROCHERS,
Secretary.

Department of Public Works,
Ottawa, June 11, 1919.

AN AMERICAN SOLDIER IN GERMANY

American soldier untangling traffic at Coblen Street crossing, Germany. A la Forty-Second Street and Broadway.

"MICKEY" TO BE SHOWN IN THE ILO ILO FRIDAY

As a character study "Mickey," which will be shown at the Ilo Ilo Theatre on Friday next, is a real work of art. You will never forget this adorable little waif. The story of "Mickey" is vivid with action, much of which is laid in that wonderful twilight zone of comedy where half the laughs are wet with tears.

Mickey is a sweet, wholesome, mischievous little girl, raised by her foster father, an old miner, and her foster mother, a wise old Indian squaw, in the mountain country far away from the glamor and chill of the city.

Later she is sent to the city "to make a lady of her," at the home of her aunt, a scheming, jealous hypocrite—and she doesn't find her path exactly strewn with roses. But thoughout, the old cheerful, high spirits of little Mickey prevail, and with her sheer happy perseverance she conquers what seem unbearable burdens and difficulties for the little waif.

"Mickey" bids fair to break more records than "The Whip," and is shown during this week at the Variety Theatre, Victoria, and has drawn crowded houses both in Vancouver and Victoria, at advanced prices. The prices at the Ilo Ilo Theatre for this extraordinary picture will be: Children, 25c.; Adults, 50c.

F. J. Dalby, Storekeeper of the Canadian Collieries, left for Nanaimo on Friday morning.

T. W. Scott returned to Cumberland on Thursday and accepted a position in the engineering department of the Canadian Collieries.

HIGH SCHOOL HONORS

Div. I.—Junior grade (second year) For six weeks ending June 20th:

Findlay MacKinnon	85%
Foun Sieu	85%
Marjorie Mordy	81%
Carrie Richardson	79%
Ellen Hunden	71%
Colville Graham	69%

Mrs. Charles Graham left for Victoria on Monday.

Mr. and Mrs. Conrad Reifel, of Nanaimo, was here on a visit on Monady.

H. Collishaw returned to Cumberland on Saturday.

Ladies of St. George's Presbyterian Church will sell ice cream, strawberries or afternoon tea on Mr. Sutherland's grounds, June 25th.

Mrs. J. A. Gillespie, of Victoria, arrived on Saturday and is spending a few days at Puntledge Lake.

NOTICE

Owners of cows, horses and live stock are hereby notified that on and after the 15th inst., the provisions of the City of Cumberland Pound Bylaw will be strictly enforced.

Horses running at large at any time will be impounded.

Cows running at large between the hours of 8 p.m. and 8 a.m. will be impounded.

Live stock, other than milch cows, running at large at any time will be impounded.

By Order,
A. McKINNON, City Clerk.

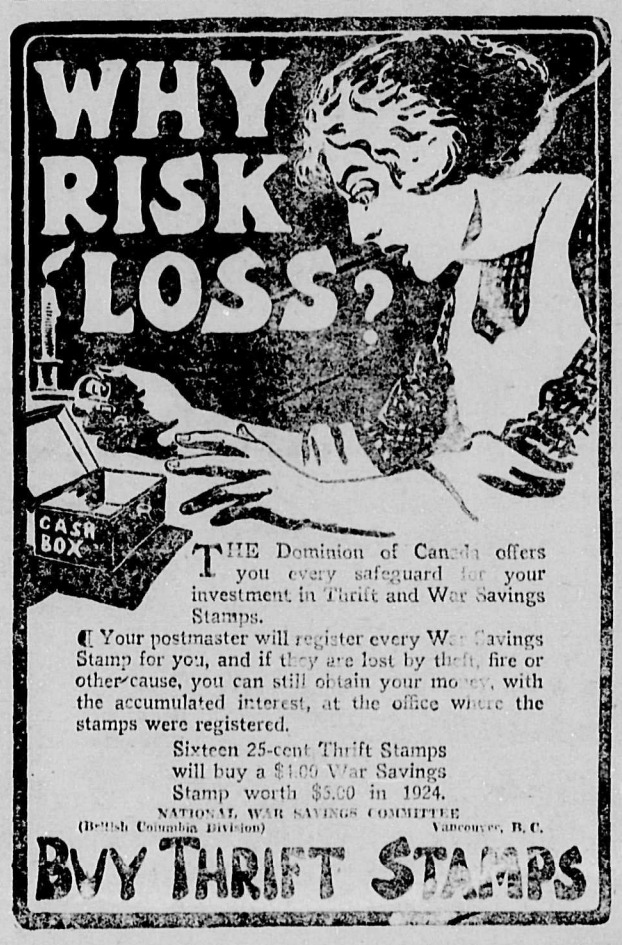

The Islander

Published every Saturday at Cumberland, B.C.

SATURDAY, JUNE 21st, 1919

THE DOMESTIC INTEREST

The success of the War Savings Campaign, and similar movements is dependent on the extent to which the mass of the people are interested in them. This is a mass movement, an effort to induce the great body of those who work for wages and salaries to save and invest a portion of what they receive, the conditions being such as to make the plan practicable for them.

More depends on the succes of this, or some such movement, than is generally realized. If Canada is to become financially independent; if she is to *keep for her own people the first* fruits of their labor, then she must, as far as possible, retain within her own boundaries, the millions of dollars, which, in the form of interest payments, have annually been going abroad.

At the outbreak of war Canada was probably sending abroad in interest *$140,000,000 a year. In so far as Great* Britain was concerned this amount has doubtless been reduced, for British investors no doubt had to sell some of their Canadian securities. But the annual interest payment to the United States has been increased, it being estimated that, during the war period, American investments in Canada were doubled—that is, they were increased from $600,000,000 to $1,200,000,000.

While in the aggregate Canada during the war period increased her annual interest payment abroad, still, in another sense, she went a long way towards making herself financially independent, because, while she borrowed $1,600,000,000 for war purposes, all but $150,000,000 were loaned by her own people. So, while the interest on her national debt has risen from $12,000,000 in 1914, to between $95,000,000 *and $100,000,000 this year, all* but about $9,000,000 of the latter amount will be paid to people at home.

This has come about because the great mass of the people of Canada have been converted into investors in Dominion Bonds. It is doubtful whether in 1914 there were 5,000 people in Canada who held Dominion Bonds; for, until that time, only one issue amounting to $5,000,000 had been placed in this country. But in the Victory Loan campaigns of 1917 and 1918 over 1,300,000 $50 Bonds were sold.

It is desirable that future issues of such bonds should be taken up at home; but if they are placed to the same extent among the masses of the people it will be because the latter *continue save. How better can they* be kept saving than through the War Savings plan?

Both from an individual and national standpoint it is desirable that the greater proportion of national bonds should be held by the body of the people rather than by a few. The acquiring of a stake in the country will give them a more abiding interest in it, and will promote social contentment in a way that nothing else can possibly do. In these times of social unrest those most to be feared are those without property. They would destroy for they have nothing to lose.

The owner of a War Savings Stamp is a Dominion Bond holder just as much as is the owner of a Victory Bond. He possesses property that at any time may be realized on at its face value. He has a double interest in the country.

CAMP FIRES ARE FOREST DESTROYERS

In almost every part of Canada, the camp fire of picnic and fishing parties continues to destroy more of public-owned timber than could be grown by *the planting of scores of millions of* trees.

From every direction comes urgent suggestions that governments start to re-plant the waste forest areas. This certain sections of Canada. The main consideration, however, is to stop the destruction of timber requiring a century to grow. Planting is a highly ex*pensive alternative to fire prevention.* If camp fires were invariably extinguished there would be less need of asking the public treasury to assume the cost of rebuilding the forests by the use of millions of seedlings. Camp fires in Canada have stolen more public wealth than wouud have transported the guilty campers around the world on a luxurious free trip. Veteran woodsmen always build their fires small and build them in a safe spot, such as along a rocky shore or on a gravel or sand base, never among leaves or against a log.

Dominion trade is rapidly running back to pre-war standards. Yet the largely increased debt which war brought us makes it imperative, says the Canadian Trade Commission, that this should be prevented, and that peace-time work can be on a war-time scale.

Campbell's

Special Attractions for this Week

The balance of our Stock of Ladies' Trimmed and Ready-to-Wear Hats at a discount of 20 per cent.

A complete range of Ladies' Misses and Childern's Summer Undervests and Combinations.

Special Value in Ladies' and Misses White Cotton Bloomers.

Newest Novelties in Ladies' Waists.

Georgette Crepe and Silk Crepe de Chene Waists in all shades, with beaded embroidered fronts.

White Voile Waists with hand-embroidered fronts from $2.50 to $7.50.

Sleeveless Silk Sweater Coats

Shot Taffeta Silk Underskirts.

Campbell's

License No. 8-19224

RED SHIELD CAMPAIGN

In Aid of the Salvation Army Work Overseas and for Demobilizotion and Reconstruction plans commences in Cnmberland. Union Bay and Bevan on

MONDAY, June 23rd

and ends

SATURDAY, June 28th

Both Days Inclusive.

TO RAISE 1,500

To Build Hostels for Soldiers.

Help our Boys to get re-established in civil life.

Naval and military homes in all large centres.

The Salvation Army "delivered the goods over there," First to aid and last to appeal.

Be generous in your donations and assist in the glorious work from ocean to ocean, in taking care of the orphans, wives and widows of soldiers.

Dis-embarkation Officers and staffs at ports of landing, who welcome the men; mail letters; send telegrams; find missing friends, and assist in countless ways.

Receiving and maternity homes for wives and widows of soldiers.

Collectors appointed will call upon you. See that Cumberland, Union Bay and Bevan maintain their good name in helping needy.

GENERAL ALLENBY'S FATHER

It is interesting to learn that the father of General Allenby, Mr. Hynman Allenby, was a great student of prophecy. A correspondent points out that the son makes no secret of his deep gratitude that Almighty God should have used him in the land so dear to our Lord. In a letter to the English Zionist Federation, the General associates himself with his men, and says: "We are proud to have been able to set free the Holy Land."

A young lady, who had returned from a tour through Italy with her father, remarked that her father had liked all the Italian cities, but especially he liked Venice. "Ah, Venice, to be sure, " said the friend to whom she was relating some of the adventures of their trip. "I can readily understand that your father would *prefer Venice, with its gondolas and* St. Mark's and Michael Angelo's—" "Oh, no," said the young lady, "it was not that! But he could sit in the hotel you know, and fish out of the window."

The late Sir James Simpson used to tell the story of a man who lived in *the neighborhood of his birthplace.* "When he had any of his farm produce to dispose of," Sir James said, "he made it an invariable rule to give good measure—over good, rather more than could be required of him. One of his friends, observing his frequently doing so, questioned him why he did it, told him he gave too much, and said it would not be to his advantage. Now mark the answer: 'God Almighty has given me but one journey through the world, and when gone I cannot return to rectify mistakes."

NOTICE

IN THE COUNTY COURT OF NANAIMO HOLDEN AT CUMBERLAND B.C.,

Take notice that by an order of His Honor Judge Barker made the 14th da of May, 1919, I was appointed administrator of the estate of Armand Ledru, deceased, and all parties having claims against the said estate are hereby required to furnish same properly verified on or before the 15th day of July, 1919, and all parties indebted to the said estate are required to pay the amount of their indebtedness to me forthwith.

WESLEY WILLARD
Official Administrator.

THE NEW WAY AND THE OLD

Today we answer the telephone as "Jones & Company, Mr. Smith speaking," or "This is Mr. Smith's residence."

It is concise and definite, smacks of efficiency and eliminates uncertainty.

The person calling, too replies with "Mr. Brown wishes to talk with Mr. Smith." These are the telephone "introrductions" of today—and they make for good service all around.

British Columbia Telephone Co., Ltd.

TASTE is the TEST of the DRINKS THAT ARE BEST

Buy the products of the
BRITISH COLUMBIA BREWERIES, LIMITED

Ask for the Brands that are the Best

Alexandra Stout is Sure to Satisfy.

U.B.C. Beer The Beer of Quality.

Silver Top Soda Water Full line of Pure Fruit Flavors.

Cascade Beer The Beer Without a Peer.

UNION BREWING CO., LTD.
NANAIMO, B.C.

50

Don't Clean Your House this Spring

until you have seen the **Vacuum Cleaners** we have just received.

You can make the hardest of all household duties, cleaning, a real pleasure with one of these **Cleaners.**

Wih the handicap of the old broom and dustpan, the housewife's honest efforts are reduced to DRUDGERY!

To put the acual labor, the hard part, on Electricity, is better housekeeping, better living. Save your time and strength.

The BEST you can do with a broom barely approaches the STARTING POINT of what a **Vacuum Cleaner** will do for you.

Stop playing tag with dust and dirt, quit chasing it from place to place with a broom. Remove it once and for all with a **Vacuum Cleaner!**

Clean your carpets and rugs the Electric way. Discover how easilyy you can remove dust from your upholstered furniture. Freshen up your portierres and curtains.

Don't stoop for threads, lint, etc.

A **Vacuum Cleaner** will clean those nooks and corners so hard to get at with a broom. No necessity o move furniture, raise carpets—just clean everythng where it stands.

For hire of this machine we charge $1.00 for the first hour and 50c. for each succeeding hour.

Free delivery and removal, free demonstration and instruction.

If you prefer to own your own machine we will sell you one on the very easiest of terms.

Phone or call for further particulars.

CUMBERLAND & UNION WATERWORKS COMPANY LTD.

WHEREAS, certain mischievously inclined persons have tampered with the valves on the mains of this company, thereby allowing a considerable amount of water to run waste, we therefore wish to point out hat it is a serious offence to tamper with such valves, and should the offending parties be apprehended they will be prosecuted to the very fullest extent of he law.

Cumberland Electric Lighting Co., Ltd.
Phone 75 P. O. 314

Ladies' Pumps in the latest styles. To clear at $3.25

CROWDS ARE COMING

Men's Best Dress Shoes special at $1.25

to the wind-up of this Great Sale of Ladies and Children's Suits, Skirts, Dresses, and Dress Goods, Shoes, etc.

THIS SELLING-OUT SALE

is the talk of the town and district, and it is deserving of all the talk you can give it. Such values have never before been afforded. Just think of buying Ladies' Suits, Dresses, Coats, Skirts, Shoes, all about manufacturer's cost---that's all this sale means.

Everything Now Offered the Public at Astounding Reductions.

Never in the history of Comox District have such Bargains in Merchandise been so deliberately sacrificed---there has never been an occasion for such ruthless price cutting.

A great and wide range of Silk Skirts in plain or stripe taffeta, silk poplin printed pongees, messaline, gabardine, silk plaid and tweed value to $16.50. To clear at $2.95 to..... **$12.50**

White Repp Outing Skirts, to clear at..... **$1 95**

Comfortable Summer Middies for the 'teen-age girls, price $1.50. Prices to fit ages 6 to 14 years. A line of white twill middes made in the slip-over style, with lace front and having colored stripe collar, cuffs and pocket—the most popular garment for summer at the least cost. Very moderately priced at **$1.15**

Boys' Wash Hats. Very to clear at.....$7.95

EZZY & HADDAD
THE FAIR DEAL STORE
CUMBERLAND POWELL RIVER

Ladies Motor Caps. Very special at ....15c. each

STAR LIVERY STABLE
ALEX. MAXWELL, Proprietor

Autos for Hire. Coal and Wood Hauling given very prompt attention. Furniture and Piano Storage if desired.

Phones 4 and 61 Cumberland, B.C.

A. STANFORD
Practical Automobile Mechanic
Cumberland, B.C.
Phone.....8
(Night or day)

Oils, Grease and Gasoline. Cars Kept in Order by Contract. Any Make of Car secured on the shortest notice.

OFFICIAL REPAIRER TO ISLAND AUTOMOBILE ASSOCIATION

SPECIALITY:—A Real Self-Starter for Ford Cars, fully Guaranteed—The Only Thing—Call and See it.

Don't let your new car fall to pieces—a little practical attention periodically will keep it to its standard.

DUNLOP TIRES. CARS KEPT IN ORDER BY CONTRACT.

Marocchi Bros.
Grocers and Bakers

Cumberland and Courtenay, B.C.
License No. 8-25489

FOR
Fire, Life and Accident Insurance
THOS. H. CAREY
Cumberland, B.C.

New Home Bakery
Fresh Bread, Cakes, Pies, etc.

Wedding Cakes a Specialty

NEW HOME BAKERY
J. HALLIDAY
Dunsmuir Ave., Cumberland.
License No. 5-1172

Royston Lumber Co.
MANUFACTURERS OF
ROUGH AND DRESSED LUMBER
Slab Wood (double load)---$4.00

D. Campbell's Meat Market

Young Steer Beef, tender and juicy.
Veal, Pork and Mutton.

—SPECIALS—

Cambridge Pork Sausage
Home-made Sausage
Polish Sausage
Veal Loaf
Boiled Ham
Ham Bologna
Headcheese.

Have you tried our Pickled Pork and Corned Beef? It is delicious.

Each Thursday morning from now on a full line of Fresh Fish will be on hand.

License No. 9-3902

DR. R. P. CHRISTIE
DENTIST

Phone 116

Office: KING BLOCK, Cumberland, B.C.

UNION HOTEL
OPPOSITE RAILWAY STATION.

First Class Accommodation. Heated throughout by Electricity.

WILLIAM JONES
Cumberland, B. C.
License No. 10-1606

OIL is a cheap fuel for cooking—No ashes to clean up. No fires to build. What could be less trouble?

A Florence Automatic with a McClary's Success oven will give you the best bakings you ever produced.

No odor. No wicks to bother with.

Save fuel, have a cool kitchen.

Call and see the Florence in actual operation.

"FLORENCE AUTOMATIC" OIL COOK STOVES

Sold by
C. H. TARBELL & SON

McClary's

T. D. McLEAN
Watchmaker and Jeweller
Agent for the HARMONOLA
All the latest Books, Magazines and Periodicals.
Dunsmuir Ave. Cumberland, B.C.

CUMBERLAND HOTEL
WM. MERRIFIELD, Proprietor.

GOOD ACCOMODATION
EXCELLENT CUISINE

Dunsmuir Ave., Cumberland, B.C.
Canada Food Board License No. 10-4986

Charlie Sing Chong
Groceries, Dry Goods, Boots and Shoes, Crockeryware and General Merchandise.

CHARLIE SING CHONG, Cumberland
HONG CHONG & CO., Bevan.

Cumberland Motor Works

Auto Repairs,
General Blacksmithing,
Acetylene Welding

Accessories, Gasoline and Oils

Sole Agents for
The Powerlight Manifold Heater
Gas Saver for Ford Cars

FREE AIR TIRE SERVICE

Thomson & Cameron
First-Class Mechanics

Phone 77 P.O. Box 595

MORE EQUIPMENT FOR THE FORD GARAGE

LECTRO

The Electric
Trouble Shooter
for FORD Cars.

It will burn out shorts in coils, which are caused by pieces of wire, etc., getting across the contact, recharge the magnets without taking down the engine, in one and a half hours' time. We can test out your motor in ten minutes and tell you if you have a broken magnet. There is absolutely no guess about it. If your Ford is missing and does not pull as it should, let us test out your magneto.

A Test will Cost You Nothing.

A weak spark will case missing and a great loss of power and waste of gasoline.

Re-Charge and Burnt Shorts, $5.00

THE FORD GARAGE

The HOME of the FORD.

Phone 46 **Courtenay, B.C.**

THE FURNITURE STORE

WALL PAPERS
New Colors and Designs
1919 Stock Now on Sale

Our Stock of Furniture, Ranges, Beds and Bedding is well Assorted and Complete in all Lines.

A. McKINNON

Try Our Groceries - Lower Price than any other Store in Town

Van Camps Pork and Beans 3 tins for 50c.
Clark's Pork and Beans 2 tins for 25c.
Pink Salmon.....½lb tin 20c.
Red Salmon .....25c.
Tomatoes, 2lb tins, 5 tins for 95c.

Old Dutch Cleanser 5lb tin 50c.
Gold Dust....3 pkg. for $1.00
Peas.....5 tins for 95c.
Corn and Beans 4 tins 95c.
Ramsay Soda Biscuits.....25c.
Northwest Family Soda Biscuits .....35c.

K. ABE & CO.

DEPARTMENT OF WORKS

NOTICE TO CONTRACTORS

Comox District—Highway Bridge over the Tsable River, near Fanny Bay Station, distant about Four Miles from Union Bay, Vancouver Island, B.C.

SEALED TENDERS, endorsed as above, will be received at the Department of Provincial Public Works, Victoria, B.C., up to noon of June 5th next, for the erection and completion of a bridge over the Tsable River.

Drawings, specifications, forms of contract and tender may be seen in Room No. 7, East Wing, Parliament Buildings, Victoria, B.C.; in the office of the District Engineer, Court-house, Vancouver, B.C.; and in the Government Agent's Office, Cumberland and Nanaimo, B.C., on and after the 14th innstant.

Tenders must be accompanied by an accepted bank cheque or certificate of deposit, made payable to the Honourable the Minister of Public Works, for a sum equal to ten (10) per cent. of the tender as security for the due fulfilment of the contract, which shall be forfeited if the party tendering declines to enter into contract when called upon to do so, or if he fails to complete the work contracted for.

The cheques of unsuccessful tenderers will be returned to them upon the execution of the contract.

Tenders will not be considered unless made out on the forms supplied and signed with the actual signature of the tenderers.

A. E. FOREMAN,
Public Works Engineer.
Department of Provincial Public Works,
Victoria, B.C., May 12th, 1919.

KITAMURA STUDIO
Is Now Open for Business in the
WILLARD BLOCK
Dunsmuir Ave., Cumberland, B.C.
PHOTOGRAPHS
Taken Every Day.
First Class Work Guaranteed.
The Season for Portrait Has Come.
Enlarging a Epecialty.
Films Developed for Amateurs
KITAMURA STUDIO
P.O. Box 203 Cumberland.

BURROUGHS ADDING MACHINES

FREE TRIALS **EASY TERMS**

Write—

R. T. ROBERTSON,
745 Yates St.,
Victoria, B.C.

LEARN—These are the big paying lines of the future. Skilled men and women are always in demand In the after war re-adjustment only trained persons will be wanted. Start now to learn. Send for catalogue today. WHAT DO YOU WANT TO BE? We train you in electrical, mechanical, mining and steam engineering. Ship and mechanical drafting. Also courses in Navigation, Agriculture, Stenography, automobile, languages, chemistry, telephone and other subjects. International Correspondence Schools, P.O. Box 1121, Nanaimo, B.C., J. H. Milsom, Manager.

HEPATOLA

Owing to the confusion in mail orders of this medicine, we are advancing the price from $5.20 to $5.50, and paying all charges. This will give our many customers quicker service.

SOLE MANUFACTURER
MRS. GEO. S. ALMAS
524 4th Ave., North, Saskatoon.

THE BIG STORE

Special Sale

Ladies' Oxfords

SHADES; Tan and Black in a good Assortment of Leathers.

PRICE per pair $3.65

Special Prices

on

Mens' Ladies' and Childrens' White Footwear.

For Values See Our Window

Secure a few pairs quick, as they are sure to go out soon. The price will sell them.

SIMON LEISER & CO.,
LIMITED.
THE BIG STORE.
Phone 3-8

When purchasing an auto see Thos. Hudson, of Union Bay, B.C., representing the Auto Transfer of Nanaimo, and agent for the Comox District for the **Chrevolet, Overland, Dodge, Hudson Six, Cadillac, Chalmers and Republic Truck.**

TO RENT—5-Roomed house, with 30 acres cleared, ready for cultivation, or information and particulars, apply to E. H. HICKS-BEACH, Courtenay, B.C.

Make Old Clothes Look Like New

LADIES' SUITS Cleaned and Pressed $1.75
SKIRTS Cleaned and Pressed $1.00
WAISTS Cleaned and Pressed $1.00
GENTS' SUITS Cleaned and Pressed .....$1.50 and $2.00
OVERCOATS Cleaned and Pressed .....$1.50 and $1.75
SUITS Sponged and Pressed .....75c.
DRESSES Dyed and Pressed .....$2.50 and up
SKIRTS Dyed and Pressed $1.50
WAISTS Dyed and Pressed $1.50
GENTS' SUITS Dyed and Pressed.....$3.50
OVERCOATS Dyed and Pressed .....$2.50 to $3.00

ALL KINDS OF REPAIRING AND ALTERING

R. B. HOWARD

CUMBERLAND DYE WORKS

Phone 104 P.O. Box 191

REDUCTION IN PRICE

OF

Great West Tea

Now 65c. per pound.

Obtainable Only at

MUMFORD'S GROCERY

Licence No. 8-17268. **Phone 71**