Provincial Library Jan 1 23

THE CUMBERLAND ISLANDER

With which is consolidated the Cumberland News.

FORTY-THIRD YEAR—No. 17. CUMBERLAND, BRITISH COLUMBIA SATURDAY, APRIL 26, 1924. SUBSCRIPTION PRICE: TWO DOLLARS PER ANNUM

PUBLIC SCHOOLS TO HAVE A MAY QUEEN

Baseball Dance Promises To Be Great Affair

Great excitement is prevailing among the younger set of the city over the forthcoming Baseball Dance which, from all indications, promises to be a big affair with a large crowd in attendance. The committee in charge of the dance is working as hard as possible to make it a success and are now certain that their efforts will be crowned with success.

A feature of the evening will be the Prize Drawing when thirty-one prizes will be drawn by the club mascot who is being kept a secret until then. Tickets are now on sale for this drawing and will be up to the time of the dance. Don't fail to get some! Don't forget the date either, May 2nd, Friday.

"THE SPORTING EARL" AT ILO-ILO THEATRE

Friday and Saturday are big days for theatregoers, as the big English production, "The Sporting Earl," will be shown at the Ilo-Ilo Theatre.

"The Sporting Earl" is one of the most popular English pictures that ever came over to Canada. It is somewhat on the style of the former big American successes, "Mickey" and "The Whip," having all the delightful comedy of the one and the hurricane action of the other—thrills fights and steeplechases.

Sir Horace Pilkington, Baronet, leaves an eccentric will, by virtue of which one of his nephews inherits his entire fortune, and the other nephew afterwards known as "The Sporting Earl," is left the Baronet's racing stable. "The Sporting Earl," without a single ha'penny to his name, is the possessor of a stable of horses which includes "Cheerio Cert a Mo'" know nthroughout English sporting circles as the fastest and gamest horse that ever went over the Ascot water jump. The picture is full of laughs, thrills, fights, steeplechaes; a big fire, and centres around the story of the Baronet's will, which is nothing short of whizz-bang.

The cast includes Victor Herbert as "The Sporting Earl," and Lillian Hall-Davis as the girl in the case.

Together with this super-special bill, will be shown Charles Jones in "Not a Drum Was Heard."

C. G. I. T. GAVE MOTHER AND DAUGHTER BANQUET

The C.G.I.T. of St. George's Presbyterian Church gave their Mother and Daughter Banquet on Wednesday evening in the basement of the church The hall was decorated with the club colors and flowers, as were also the tables, which were arranged in the form of a square.

About forty guests partook of the abundance of tasty food. Most of these were the mothers of the girls, but there were also some invited guests.

The toast list was as follows and was presided over by Miss Chrissie Sutherland, as Toast Mistress:

The King, responded to by singing "God Save the King."

Our Mothers, proposed by Miss Sadie Brown and responded to by Mrs. Emelie.

Sunday School, proposed by Miss Alma Conrod and responded to by Mrs. Hood.

Our Guests, proposed by Miss Mary Hughes and responded to by Miss Margaret Duncan of Courtenay, president of the C.G.I.T. there.

Our Club, proposed by Miss Jessie Baird, and responded to by Mrs. Beattie, of Courtenay, who gave the address of the evening. Mrs. Beattie spoke very interestingly of the work of the C.G.I.T. and was warmly applauded.

After the toast list, a program was given for the entertainment of the guests:

Solo, Miss Jessie MacDonald; Recitation, Miss Jessie Brown; Violin Solo, Miss Alma Conrod; Moving Pictures, Bluebeard, girls of the club; Duet, Misses Edith and Etta Hood; Solo, Mrs. Baird; Sketch, the Wonderful Family, Miss Sheppard and the girls of the club.

The Moving Pictures and Sketch caused a great deal of amusement and all went home having enjoyed a very pleasant evening.

WILL LECTURE SCOUTS ON FOREST GROWTH

COURTENAY,—Next Sunday evening the members of the B. P. Scouts, Courtenay Troop, No. 1, and Cubs, will parade to St. John's Anglican Church, where a special serivce will be conducted by the Rev. J. W. Flinton. On Tuesday night at the Agricultural Hall, the first of a series by Benson, Forest Ranger, will be delivered to the boys on Forest growth and protection. At the close of the series which will occupy four weeks, the boys will write essays for the Department and prizes will be awarded to the best story. The work of the Scouts is becoming more interesting every week and certainly should be an incentive for every live boy to become a member.

Vets Gave Easter Treat For Kiddies

The Ladies' Auxiliary of the G.W.V.A., gave an Easter treat for their kiddies on Wednesday from 3 to 6 in the Association Hall. Tables were set for 54 children and were prettily decorated with ferns and trilliums. The happy crowd of youngsters were waited on by the ladies and judging by their reluctance to leave the table there must have been more than plates and cups and saucers on it. The Auxiliary takes this opportunity of thanking all those who so generously donated to the treat thereby bringing joy and happiness to more than one tiny tot whose daddy served "over there."

AFTERNOON TEA FOR QUEEN CANDIDATE

Mrs. C. Dando Jr., will hold an afternoon tea next Wednesday from 4 to 6 at her home, 207 Derwent Ave., which will be for the benefit of the May Queen Candidate Miss Gladys Dando.

Queen Candidates Working Hard

The candidates for May Queen honors and their campaign managers are a hard working lot judging by the trouble they have been going to to increase their standing in the list.

A week ago Thursday, Miss Florence Sehl had the follies and the pick of Nanaimo's comedians and singers up from that city when she presented a Midnight Matinee in the Ilo-Ilo Theatre. A large crowd was present and enjoyed themselves despite the late hour. Miss Jean Patterson made the hit of the evening when she sang "If Winter Comes" and "I Passed By Your Window." Doug Manson, the comedian, also lived up to his reputation of being able to keep the audience in roars of laughter.

Another candidate, Miss Fanny Strachan, is also working hard and if she does not head the list then she will give a hard run for premier honors. Last Thursday, April 17, her campaign managers presented a concert at Headquarters where a substantial sum was realized. Pupils of both the High and Public Schools took part and afforded a good class of entertainment to the Headquarter residents.

Last Monday afternoon tea was served in the War Veterans' Hall and a raffle was held, for the same candidate.

Next week will see the big Novelty Dance for Miss Beatrice Mitchell, when it is hoped as large a crowd will turn out as did at the other candidates' dances. Don't forget the date, Wednesday of next week.

Sale Of Work End Of Month

The Ladies' Auxiliary of Holy Trinity Anglican Church are holding an afternoon tea and sale of work in the church hall on Wednesday, April 30th, from 3 to 6. A feature of the afternoon will be the Home Cooking Stall. You are cordially invited to be present at the Hall on Wednesday, April 30th.

BIG NOVELTY DANCE—ILO-ILO HALL WEDNESDAY, APRIL 30.

AS IN FORMER YEARS— PRESENT CONTEST STILL RACES ON TO VICTORY

The public held another mass meeting on Wednesday evening with His Worship Mayor Parnham in the chair.

In a communication the Women's Auxiliary of the Cumberland General Hospital, informed the Sports Committee that they would not require the $150.00 for their May Queen Contest, but was very grateful for their kind consideration.

The large audience decided to ask the school children from the Public Schools to select their May Queen and will donate the $150 as usual.

In the meantime the candidates in the contest being run under the auspices of the Wowmen's Auxiliary are racing on to victory piling up money for the benefit of the hospital. The following is the result of the third weeks' contest for May Queen up to 4 o'clock Thursday afternoon, April 24.

Candidates	This Week	Total to Date
Sehl, F.	22,960	40,130
Strachan, F.	10,390	25,490
Balagno, J.	10,000	22,180
Dando, G.	6,760	21,110
Picketti, M.	7,270	20,710
Mitchell, B.	3,470	15,010

4 spoiled ballots. Total votes, 144,630.

An additonal 10,000 ballots were issued during the week, making a total of 500,000 votes, which, if sold, will make $5,000.00.

OPERETTA WAS HUGE SUCCESS

Great credit is due Mrs. Oliver and Mrs. Finch for their wonderful patience in training so many young girls for the Operetta staged last night in the Ilo-Ilo Theatre. The actual production showed the fruits of their labors, that their time had not been spent in vain.

"Goldilocks and the three Bears," which was the title of the play, vastly pleased the large audience that filled the theatre and no one was at all sorry when the two hour performance ended. No one of the tiny actresses can be picked out as the star of the evening as all excelled themselves, both in their singing and dancing. Variety was lent to the program by A. Martinich who gave a humorous sketch and by the Cumberland City Band which rendered selections. Mrs. Povah made a capable and efficient pianist.

Proceeds, over and above expenses, were donated to the G.W.V.A. and will go a long way in helping that association.

BOY, 6, KILLED UNDER TRUCK

Mr. and Mrs. John Boffey of this city received the said news of the death of their grandson, Freddy Jones, who was killed by a truck in San Francisco. "Freddy" was the son of Mr. and Mrs. Fred Jones, formerly of Cumberland. The following is an extract taken from a "Frisco" paper.

The sporting spirit of American youth cost 6-year-old Freddy Jones his life yesterday. Intent upon catching a baseball, he ran under the wheels of a lumber truck in front of his home at 1181 Treat avenue. His mangled body was taken to the Central Emergency Hospital, where he died.

Albert E. Magone, an employee of F. W. Graham & Co., a lumber trucking firm, was driving the machine. He stopped to give aid. Magone was arrested and a technical charge of reckless driving was placed against him.

Witnesses, the police say, stated that the accident was unavoidable, as the boy ignored danger in his determination to catch the baseball.

OUTLINES ADVERSE CONDITIONS UNDER WHICH THE MINE OPERATORS MEET DEMAND

Charles Graham, District Superintendent of the Canadian Collieries (Dunsmuir) Ltd., Comox Mines, left for Vancouver on Monday evening and in an illustrated address before a large audience of the Vancouver Board of Trade, explained his reasons why Vancouver pays what it does for Vancouver Island Coal. Illustrating his address by diagrams, coal boring charts and mine plans, Mr. Graham told of some of the peculiar problems confronting the operators of mines in the different productive mining areas of the Island.

He showed, by geological department reports and diamond drill records, that the coal supply of the district had been overestimated. Earlier surveys had placed the resources in the neighborhood of 4,733,000,000 tons of probable coal, while that made by the late Major J. D. Mackenzie shortly before his death two years ago, reduced this total to approximately 3000,000,000 tons. While this was only an estimate over a large area it was impossible to recover that tonnage, while actual mining operations often proved that only a small percentage of an estimated tonnage could be produced.

Outlines Conditions

In one mine at South Wellington only 10 per cent. of the estimated tonnage had been recovered. By strange coincidence three out of four diamond drills sunk over an extensive area had struck small deposits. Subsequent mining operations proved the great bulk of the property to be absolutely barren of coal.

Faults were frequent in Vancouver Island mines, necessitating considerable expenditures of an unproductive character to pass these in search of additional measures.

Mr. Graham bitterly resented the attacks made some time ago by certain Vancouver periodicals on the coal mine operators of Vancouver Island, and the talk of "politicians before an election in Vancouver every year." The civic politicians who made cheaper coal their platform cry, he said, were ignorant of the difficulties.

"You frequently hear it said from the platform that the miner only gets one dollar a ton digging coal," he added. "They do not tell you of the money spent in yardage; that for every man actually mining the coal there are two others who must be employed; of the supplies that must be

(Continued on Page 7)

Ladysmith Are B. C. Champions

Ladysmith won the soccer championship of B.C. at Nanaimo last Saturday when they defeated St. Andrews of Vancouver by two goals to nil. The latter team played with ten men the greater part of the game but even at that they put up a great fight and had more opportunitites to score than did their opponents.

"Tuffy" Davis, a former Ladysmith player recently imported from Seattle, was back on the line-up and did all the scoring for his team. McCormack at centre-half was a tower of strength and a great deal of credit is due him for the win. The only mishap in the game came when he accidentally kicked Campbell of St. Andrews, necessitating that player's removal for the rest of the game. Examination showed that a small bone just above his ankle was broken.

Klondyke Dance—Ilo-Ilo Hall., May 13

CHORAL SOCIETY IS SPARING NO EFFORTS

COURTENAY,-The Courtenay Choral Society are completing details of their forthcoming concert and have requistioned the services of Mr. H. Anstead, a talented tenor of Victoria who will be heard in the solo parts of Hiawatha's Wedding Feast. His accompanist will be Mrs. Clifford Warn, one of the most prominent pianists on the Pacific Coast. No effort is being spared to make the initial program of the society a genuine success. Mrs. M. B. Tribe, of Courtenay will also render vocal solos. Other features are in preparation and a treat is in store for those who attend the entertainment.

Mrs. Corbett Buried Thursday Morning

The funeral of the late Celestia Corbett, who was shot Sunday, May 13th, by her husband Alfred Corbett, was held on Thursday morning at 10:30 o'clock from St. George's Presbyterian Church, the Rev. W. T. Beattie officiating.

A large crowd of mourners filled the church to capacity and there was an abundance of flowers. The members of the Canadian Daughters League, of which Mrs. Corbett was a member, attended in a body.

In his address, the Rev. Mr. Beattie told the congrgation that in her dying moments the dead woman had said these words: "I have always worked hard and tried to make an honest living." Mrs. J. H. MacIntyre sang a solo "I am Nearer Home Today" and two hymns, "Be Still My Soul" and "A Few More Years Shall Roll" were sung by the large crowd.

The pall bearers were: Henry Piercy, William Hagarty, Edward Embleton, Thomas Pearse, William McKnight and A. Boomer.

Old Timers Put Up Good Game

With an eye to showing that they're not so old and stiff as they're made out to be, the old-timers of Nanaimo and Cumberland met on the Recreation Grounds last Sunday in an exhibition game of football. Both teams were very evenly matched and for players of their age, most of them not having kicked a ball for fifteen years, they produced a brand of football in the first half hour that made the younger players green with envy. Nanaimo finally won out by the close score of 2 to 1.

Cumberland scored in the first half through the efforts of Sam Jones and Teddy Gomm who were invading the enemy territory time and again. Tedy finally selected one of Sam's faultless crosses and took the ball right through the goal unassisted. Not long afterward the locals lost their left wing who found the pace too much for him, and had to finish the game with ten men. Nanaimo's two goals came in the second half through their forwards who showed that they have forgotten as much about football as some of the younger ones ever will know.

For the South Island team Watson, and old Sunderland back was easily the pick and for the locals Sam Jones and W. Mossey starred. We understand a return match is being arranged in the near future but according to some of the "old uns" they'll be satisfied if it is next year when they are confident that the effects of Sunday's game will have entirely disappeared.

After the game the locals entertained Nanaimo at the Union Hotel where a most enjoyable time was spent by all.

WANTED

We have a customer who will pay spot cash for three small dwelling houses containing four or five rooms. For further particulars apply to Edward W. Bickle, financial and insurance agent.

Miss Jessie MacDonald and Mrs. A. N. Evans and family were the guests of Capt. John C. Brown during the holidays.

BIG NOVELTY DANCE—ILO-ILO HALL WEDNESDAY, APRIL 30.

Success Attended Hospital Ball Of Ladies' Auxiliary

One of the largest crowds that ever attended an event of the kind was present at the annual Hospital Ball given by the Ladies' Auxiliary to that institution last Monday night. One of the most pleasant times ever spent was had by all and the ladies are to be congratulated on the delicious refreshments that were served. People from all over the district, especially from Courtenay, Comox and Union Bay were present and many pretty gowns were in evidence.

The exact amount made by the ladies has not yet been given out but many think that two hundred dollars would be a conservative estimate.

ANNUAL MASQUERADE WAS LARGE AFFAIR

COURTENAY,—On Thursday night the Gaiety Theatre was the scene of the Courtenay-Comox Board of Trade's annual celebration, which this year took the form of a masquerade ball. It was very largely attended. the theatre being taxed almost to capacity.

Winners of prizes were as follows:

Best Sustained Character, Mrs. G. Edwards, lady; Mr. George Meredith, gent.

Farmer, Mike Downey.

Advertising Character, Mrs. E. Hellan. Representing Five Roses Flour and Comox Creamery, Miss Bardessona. Representing Royal Standard Flour, Mrs. Leonard Roberts.

Best Dressed Lady, Miss Carthew, 1; Miss Beasley, 2.

Christmas Tree, Miss H. V. Collins.

Best Dressed Gent, William Campbell.

Best Original, Mr. Eric Barlow.

Spanish Captain, Olga Edwards.

Topsy, Georgina Edwards.

Hobo, Mr. Smith.

Flower Girl, Miss Sutton.

Advertising Courtenay Store, Mrs. Fielding.

Aunt Jemima and Pickaninnies, Special, Alex. Chalmers, Mrs. Rae Dawson and Miss Peggy Malsolm.

Special prizes were awarded to Marie Thomas, Gladys Trotter, Mrs. Macintyre, Miss Lucas, Mrs. Mottishaw, Miss Cooper, Miss Trew, Miss Reef, Misses Shannon, Williams, Dack, McNeill and Taylor.

At twelve o'clock supper was served

The event was an unqualified success and forged another link in the long chain of such events staged under the auspices of the Courtenay-Comox Boards of Trade.

News Of Campbell River

Forbes Landing was a popular point of attraction to a large number during the Easter holiday. The hotel was filled to capacity and several guests were successful in landing large catches. Mr. Len Harding and his party from Headquarters landed eighty fine trout. They fished the Lower Campbell and Loveland Lakes. Mr. Redpath and his party fished the Lower Campbell, McIvor and Echo Lakes during the holiday and secured large catches.

Mr. Redpath of Victoria is accompanied by two friends from London, England. Messrs James and Chatwick. These gentlemen are world wide travellers and big game hunters. Mr. Chatwick, who has done considerable big game hunting in the interior of Africa, has a record of over one hundred elephants to his gun. They are delighted with the beautiful scenic features of this country and particularly pleased with the good fishing. The excellent fishing at Forbes Landing was first brought to the attention of these gentlemen through an article that appeared some time ago in "The Saturday Evening Post" and they determined to visit the place the first opportunity that presented itself. They now declare that Forbes Landing more than merits the name of "The Fishermans' Paradise" and the many statements that were made in its favor in the article they read so long since.

The Sutherland Brothers have been busy improving the trail into Buttles Lake and have also constructed some

(Continued on Page 8)

News of Courtenay and Surrounding District

FANCY DRESS BALL WAS BIG SUCCESS

COURTENAY, April 22.—The Children's Fancy Dress Ball held in the Agricultural Hall last night under the auspices of the Ladies Auxiliary of the Comox Agricultural and Industrial Association was well attended Thanks to the painstaking efforts of Mesdames Walter McPhee, Walter Brown and Edward Embleton the children had a thoroughly enjoyable evening.

Amongst the prominent prize winners were:—Best Flower Girl, Winnie Taylor; Dutch Boy and Girl, Leslie and Norma Bravender; "Topsy", Dorothy Sutherland; Special, Sylvia Edwards; "BoPeep", Agness Sutherland; Hiawiian, Harry Perez; Best Advertisement, Wally Thompson as "Whistle."; Easter Costume, Hellen Lee; Easter Lilly, Saxen Sullivan; Dancing Girl, Kathleen Beasley; Highland Costume, Margaret Brown; Sustained Character, Winder Handlin; Best Dressed Boy and Girl, Betty Smith and Elsie Owen; Smallest Child, Shella Hagarty; Victorian Costume, Paulen and Mildred Hellen. Prize Waltz, Mable Dack and Nonnie McNeil, 1st; George and Sylvia Edwards 2nd; Gladys Trotter and Gladys Perez 3rd; Prize Two Step, Alice Hurford and Peggy Steele 1st; Kathleen Fairbairn and Annie Steele 2nd.

There were children and parents from all parts of the district. Supper was served at ten o'clock and Moody Orchestra greatly added to the enjoyment of the evening. All the children who were not successful in winning a prize received a little present so that at eleven o'clock when going-home time arrived everyone was happy if some were tired.

"FEEL IT HEAL"
Mentholatum
COLDS · CHAPPED HANDS · BURNS

Mr. W. Ogilvie of "The Maples" Royston, wishes to contradict the rumor that he has sold out his establishment. "The Maples" is still up for sale and offers a fine chance for someone to build up a good business, if they will act quickly.

Furniture Repairs *and* Re-Upholstering

in all branches

Old furniture made like new. No job too small or too large. First class work at reasonable prices.

Pictures framed, Furniture repaired, Re-upholstering

W. Emeric

MASONIC BLOCK, COURTENAY

P. O. Box 2 Phone 177

McBRYDE'S BAKERY

Try our 100 per cent Whole Wheat Bread, the only physical culture loaf.

Always a nice selection of cakes to choose from which you know.

First Class Certificate (Upper Grade) for Bread Making guarantees the quality.

NOT HOW CHEAP, BUT HOW GOOD

The Holding-on-to Quality Shop.

The Courtenay Tea Room

LEADERS IN THE PIKET ELECTRIC

FISHING COMPETITION

SALMON COMPETITION

April 6, Harold Cliffe, age 14 ..... 14 lbs

TROUT COMPETITION

April 6, F. Dack ..... 2lbs, 12 oz.

HEADQUARTERS FOR RADIO SETS AND PARTS
ALL BATTERIES KEPT IN STOCK

UP-TO-DATE STOCK OF FISHING TACKLE AND LINES TO SATISFY ALL YOUR REQUIREMENTS.
SEE US ABOUT YOUR ELECTRIC WIRING, RANGES AND PLATES FOR THE COMING SUMMER.

THE PIKET ELECTRIC

Phone 164 COURTENAY B.C. P.O. Box 71

MURINE Keeps EYES Clear, Bright and Beautiful
Write Murine Co., Chicago, for Eye Care Book

SYNOPSIS OF LAND ACT AMENDMENTS

PRE-EMPTIONS

Vacant, unreserved, surveyed Crown lands may be pre-empted by British subjects over 18 years of age, and by aliens on declaring intention to become British subjects, conditional upon residence, occupation, and improvement for agricultural purposes.

Full information concerning regulations regarding pre-emptions is given in Bulletin No. 1, Land Series. "How to Pre-empt Land," copies of which can be obtained free of charge by addressing the Department of Lands, Victoria, B.C., or to any Government Agent.

Records will be granted covering only land suitable for agricultural purposes, and which is not timberland, i.e., carrying over 5,000 board feet per acre west of the Coast Range and 8,000 feet per acre east of that Range.

Applications for pre-emptions are to be addressed to the Land Commissioner of the Land Recording Division, in which the land applied for is situated, and are made on printed forms, copies of which can be obtained from the Land Commissioner

Pre-emptions must be occupied for five years and improvements made to value of $10 per acre, including clearing and cultivating at least five acres, before a Crown Grant can be received.

For more detailed information see the Bulletin "How to Pre-empt Land."

PURCHASE

Applications are received for purchase of vacant and unreserved Crown lands, not being timberland, for agricultural purposes; minimum price of first-class (arable) land is $5 per acre, and second-class (grazing) land $2.50 per acre. Further information regarding purchase or lease of Crown lands is given in Bulletin No. 10, Land Series, "Purchase and Lease of Crown Lands."

Mill, factory, or industrial sites on timber land, not exceeding 40 acres, may be purchased or leased, the conditions including payment of stumpage.

HOMESITE LEASES

Unsurveyed areas, not exceeding 20 acres, may be leased as homesites, conditional upon a dwelling being erected in the first year, title being obtainable after residence and improvement conditions are fulfilled and land has been surveyed.

LEASES

For grazing and industrial purposes areas not exceeding 640 acres may be leased by one person or a company.

GRAZING

Under the Grazing Act the Province is divided into grazing districts and the range administered under a Grazing Commissioner. Annual grazing permits are issued based on numbers ranged, priority being given to established owners. Stock-owners may form associations for range management. Free, or partially free, permits are available for settlers, campers and travellers, up to ten head.

BEAUFORT HOUSE AGAIN SCENE OF FESTIVITIES

COURTENAY,—Beaufort House was again the scene of festivities when Mr. J. W. Young entertained at a dinner party in honor of Miss Lillian Cashel of Collingwood East, Vancouver, a visitor in the city.

Covers were laid for eighteen. Dinner began at seven o'clock and was followed by a program of music and games. Miss Gallivan, the winner of the musical competition, showed not only a deep but wide acquaintance with popular music. Miss Gallivan also won the ladies' prize in the whist drive, Miss Jean Beasley securing the ladies' consolation prize. Mr. S. Watson and Mr. R. Thompson tied for gentlemen's first prize and Mr. Stuart won the consolation. An art competition was won by Miss Jessie McPherson. The home team defeated the visiting Vancouver team in a game of indoor baseball. The evennig came to a close with a grand pyrotechnic display.

Among the guests were: Miss Peggy Lucas, Miss A. Hilderbank, Miss Tess Gallivan, Miss Edna Finch, Miss Jessie McPherson, Miss Jean Beasley, Miss Margaret Sutherland and Miss Isabelle Moncrieff and Messrs J. W. Young, E. Beckensell, S. Smith, J. Kingstill, S. Watson, E. Barlow, R. Thompson, A. McKinnon and N. Stuart

P. P. HARRISON
Barrister and Solicitor
Notary Public
CUMBERLAND - - B. C.

MUCH IMPRESSED BY LOCAL CHURCH

Last Sunday evening your correspondent visited the local Presbyterian Church and was agreeably surprised at the flourishing condition of this congregation. The gowning of the choir added the finishing touches to a very enjoyable service. The singing by the choir, the able address by the Pastor, and the general and comfortable appearance of the audience had a restful and helpful feeling. It must be very encouraging to the Rev. J. Hood after several years' work in this city to find a loyal and interested people to work along. Your correspondent would like to see the church redecorated by the time he visits the city next fall.

350 CELEBRATED ST. GEORGE'S DAY IN COURTENAY

COURTENAY,—Three hundred and fifty persons attended the St. George's Day dinner held in the Gaiety Theatre on Wednesday night under the management of a committee of former residents of England who had conceived the idea that it would be fitting to celebrate the day and Shakespeare's Birthday together.

Four tables were spread, each being decorated with spring flowers. In the absence of Mr. George Every-Clayton, who was to have been master of ceremonies, Mr. Theed Pearse was asked to fill the vacancy, which he did in his usual acceptable manner.

The toast list included "The King," "The Empire," "Canada," "The Ladies." The program included songs by Major H. S. Clarke, of Headquarters; Mr. Vincent Bayly; Mrs. Ben Hughes; Mrs. M. B. Tribe; Mrs. J. W. Hornby and a quartette very acceptably rendered by Mesdames Osler and Tribe and Messrs. Hickman and E. Baly. Eight girls, the Misses Honor Fechner, Gladys Perez, Kathleen Moore, Bernadine Shannon, Mary Morrison, Dorothy Hames, Alice and May Moncrieff appeared in Old English Folk Dances. The recruiting scene from Henry IV, part 2, was very ably presented under the direction of Mr. William G. Stubbs. During the evening the Courtenay Orchestra provided music much to the delight of those present.

Young Man!

We have just received a large shipment of the latest styles in Men's and Boys'

CAPS

and

TROUSERS

both Tweed and Flannel.

It will pay you to give us a visit

McLEOD'S STORE

TELEPHONE 41 COURTENAY

COURTENAY,—The home of Mr. Ole Olson in the Happy Valley, Minto district was completely destroyed by fire last night. Mr. Olsen's loss is partly covered by insurance.

COURTENAY, April 25.—Three weeks ago Cecil (Cougar) Smith and Ronald Stewart left Courtenay for the Nimpkish Lake and river country. Mr. Smith is the well known big game hunter, trapper and guide who has shown so many big game hunters where and how to meet success in B.C. Woods. Mr. Stewart is the Provincial game warden and lover of nature, known throughout the district for his fearlessness in enforcing the provisions of the game act. They were sent north by the Game Board to destroy panthers butwere unsuccessful. Not only this but misfortune attended them on their mission. They lost a dog and another had a leg broken. A man by the name of Gibbons had laid a line of traps to ensnare a cougar. Smith and stewart had been warned to this effect. Every precaution was taken to keep the dogs clear. A bear had been killed up the valley a short distance and in the night the dogs broke away and went on a visit to the carcass. One of the dogs was caught and fell over a log, strangled; the other suffered as noted above and was brought home yesterady.

As far as destruction of cougar is concerned the trip was unsuccessful, but evidence was gathered showing that all the damage to the elk herds in the district is not being done by predatoy animals. The calves have been destroyed by human beings. The party came south to Campbell River on the steamer Cardena and to Courtenay by motor car.

COURTENAY,—On Thursday night, while working with the acetylene welding plant at Blunt and Ewart's Garage, Mr. William Dingwall met with a painful accident that might mean the loss of his eye. A gas explosion occurred, burning him severely about the face. He was rushed to the hospital in the new ambulance.

Elliott Totty
M.R.A.I.C., B.A.
ARCHITECT
609 B.C. Permanent Loan Bldg.
PHONE 2313 VICTORIA, B.C.

WHY OPERATE?
for APPENDICITIS, GALL-STONES, stomach and liver troubles, when HEPATOLA does the work without pain and no risk of your life nor loss of time. Contains no poison. Not sold by druggists.
Mrs. Geo. S. Almas,
Sole Manufacturer.
230 4th Ave. S., Saskatoon, Sask.
Price $6.50. Phone 4855.
Pracel post 25c. extra.

DR. R. P. CHRISTIE
DR. A. H. WILKINSON
DENTAL SURGEONS
King Block
PHONE 116 Residence 70L Courtenay

Ford

REBUILT

Thoroughly Overhauled Ford Cars and Guaranteed. Easy terms to meet all.

1922 FORD TOURING $425.00

1919 FORD TOURING $200.00

AND OTHERS

We also have a few cars of other makes for sale very cheap

Corfield Motors, Limited

Phone 46 COURTENAY, B.C.

Edwards and Orr

P.O. Box 62 Phone 17

AGENTS FOR
"Murray Made" Roofings, Wallboard, Wall Felt, etc.

WE SELL
Lumber, Doors, Windows Shingles, Lath Glass, Hotbed Sash, Portable Greenhouses, Sanatile, Gold Seal Congoleum Rugs, Fir Veneer, Cottonwood, Hardwoods, Paints, Whitelead and Oils.

BUILDING MATERIALS AND WOOD-WORKING SHOP

Brick, Lime, Plaster, Cement, Sand

Gravel.

Courtenay, B.C.

AGENTS FOR
"Barretts" Roofings, Slate-surfaced Shingles, etc.

WE MAKE
Windows, Frames, Doors, Built-in Effects, Flower Boxes, Lawn Swings, Store and Office Fixtures.
Anything in wood.
Phone 17 at our expense and get our prices.

"Never Swap Horses In Midstream"

OPENING OF NAVIGATION

Arrangements were being made last week by Chairman Leslie Boyd of the Board of Grain Commissioners, at Fort William for the opening of navigation which he expects to take place about April 15.

RECORD GRAIN HANDLING

A striking increase in the shipments of grain to Vancouver during the present grain year, over those of last season is shown by figures issued last week by officials of Canadian National Railways. In the period from Sept. 1, 1923 to April 9, 1924, a total of 11,840 cars of grain were delivered at the Pacific coast by the Canadian National system. This compares with a total of 4,545 cars delivered the entire twelve months to Sept. 1, 1923, an increase of 7,295 cars.

IMMIGRATION FIGURES STILL ON INCREASE

Approximately 7,750 immigrants from Great Britain and Europe have arrived in Winnipeg over Canadian National lines since January 1 and up to April 10, while Rev. G. F. McCulach, co-operative chaplain, estimates that from the first of the year to the end of March about 11,000 persons reached Winnipeg through the regular immigration channels.

NAVAL SQUADRON'S VISIT CHANGED

Changes have been necessitated in the itinerary of the special service squadron of the Royal Navy, now in Australian waters. This alters the dates for the squadron's stay in British Columbia waters, which are now; Victoria June 21-25 and Vancouver June 25 to July 5.

DANISH IMMIGRANTS IN GREAT DEMAND

New settlers arriving in Western Canada from Denmark are in great demand on prairie farms. Of a party of 100 Danish immigrants arriving at Saskatoon last week, more than half were secured by farmers under contract through the services of the colonization department of the Canadian National Railways within a few hours of their arrival. Many of these men are scientific agriculturalists.

MANITOBA GOLD FIELDS DEVELOPING

Prospects of a second Klondyke rush are rapidly looming up in the northlands of Manitoba. H. M. Pauli well known English mining engineer and prospector, veteran of many years of experience in the mining fields of Ontario, left last week for Herb Lake, north of Le Pas on the Hudson Bay Railway on business which he claimed was of the "greatest importance". More than 400 men are employed already in that district in mining enterprises.

MANITOBA RADIO IS HEARD IN ENGLAND

For the first time in the history of radio in Western Canada, a message broadcasted from Winnipeg has been heard in London, England. The broadcast was made by B. G. Jones, of 588 Lipton street, Winnipeg, and picked up by F. L. Hogg, of 57 Bishop's road Highgate, London. The message was transsmitted on February 18, the delay in the announcement of the success of the feat being due to the lengthy mail delivery.

ST. BONIFACE GETS NEW INDUSTRY

Capitalized for $2,000,000 with W. L. Allan, president of the Union Bank of Canada, at its head, the Canadian Industrial Alcohol Company of Manitoba has been organized as a subsidiary of the Canadian Industrial Alcohol Company of Canada. The Manitoba Company has purchased the property formerly held by the Minnehaha Springs Brewing Company in St. Boniface, Man., and will engage in the manufacture of various other liquids for use as beveages. It is announced that the parent company plans establishing in British Columbia another subsidiary unit similar to the Manitoba concern.

ANGLICANS TO ASSIST IMMIGRANTS

The rural deanery of Winnipeg, affiliated with the Anglican Church of Canada, is formulating plans to assist British immigrants as they pass through Winnipeg. A representative meeting was held last week at which the subject was discussed from every angle. A social service hostel will be established in this connection.

ENGLISH CAPITAL MAY MOVE TO CANADA

Capital interests in England, as well as general classes, are displaying a genuine interest in the prospects of Canada, according to a report made by Mr. and Mrs. W. K. MacKenzie, of Rapid City, Manitoba, who have just returned after a publicity tour of the British Isles. During their visit to the Old Country they gave illustrated lectures in nearly all of the large centres in England and Scotland.

$30,000,000 THE OBJECTIVE

The aim of the Canadian National Railways for 1924, declared Sir Henry Thornton, chairman and president, speaking from radio station CHYC at Montreal last week, is $30,000,000 net. He urged the co-operation of every employee to attain that goal.

GIVES OPTIMISTIC VIEW

The west is gradually recovering its financial stability, Col. H. A. Mullins, of Winnipeg, cattleman on his way to England on business, told Montreal newspapers as he passed through that city a few days ago. Cattle raising, farming and other industries in Western Canada are all on the road to success he declared.

DEMAND FOR FARM HELP VERY ACTIVE

While immigrants are pouring into Winnipeg over the Canadian National Railways and officials of the Colonization and Development Department are fast directing them to farms throughout the west, there are more than 3,000 applications for help still on file. Eighty S-Czecho-Slovaks passed through Winnipeg last week ready for agricultural work.

EMBARGO REMOVED

Cancellation of all embargoes on east-bound grain was announced late last week by Canadian National Railways officials. Shipments of grain to the head of the lakes are now being accepted subject to delay in transit until space is created after the opening of navigation, also to the government elevator at Saskatoon and milling companies at Portage la Prairie, Winnipeg, St. Boniface and Transcona.

TOURIST TRAFFIC VALUE

According to an estimate made by the Dominion Parks Board, tourist traffic to the mountain resorts of Alberta last year had a total value of $20,000,000 to the province.

Have you ordered your Ford?

Spring is here and the finest motoring days of the year are but a few weeks away.

A Ford car offers a splendid means of relaxation after the hard grind of the day's work. More than that, it gives your family a means of enjoyment and opens the way to many forms of recreation in the open air. And it enables all of you to enjoy the convenience of motor transportation at all times.

If you are planning to drive a car this spring we cannot urge too strongly the advisability of placing your order for immediate delivery.

$445
f. o. b. Ford, Ontario
Government Taxes Extra
Electric Starting and Lighting Equipment $85.00 extra

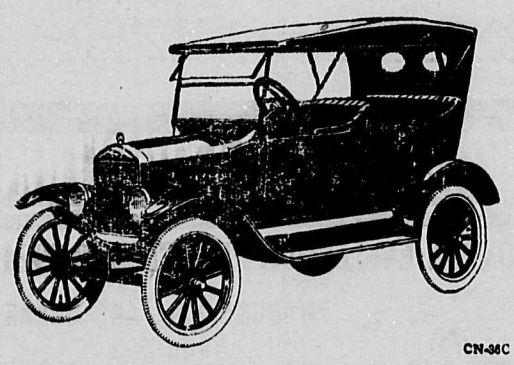

CN-36C

See Any Authorized Ford Dealer

J. SUTHERLAND

—Agent for—

PANTORIUM DYE WORKS

VICTORIA, B. C.

The Largest and Most Up-to-date Dry Cleaning and Dyeing Establishment on Vancouver Island. We Clean or Dye all kinds of Ladies' and Gents' Wearing Apparel, Household Furnishings, etc. Drop in and see Mr. Sutherland, our Agent in Cumberland, who will advise you on any work you wish to have done.

Our Work and Service Will Please You : : : :

PANTORIUM DYE WORKS

VICTORIA, B.C. — Phone 3802

Moir's High Grade Chocolates

FRESH STOCK ALWAYS ON HAND

New shipments of these high-grade confections arrive every two weeks, ensuring fresh goods all the time.

Henderson's

When you are in need of a **Plumbing & Heating Engineer**

see

R. Rushton

Phone 124, Courtenay, B.C.
or
Phone 157, Cumberland, B.C.

YOUR NEEDS WILL RECEIVE IMMEDIATE ATTENTION

The *EYE*

EXCLUSIVELY

Refraction and Muscular

R. KAPLANSKY, O. D.

Graduate Optometrist and Optician. Reg. by Examination for B. C.

1st and 3rd Monday and Tuesday

MEDICAL FUND BUILDING

Hours: 1.30 to 5.30—7 to 9 p.m.

New Car Service

Car for Hire Day or Night

Phone 24 or 100

Cumberland Hotel

Ask for Charlie Dalton

Connecting with Boat at Union Bay every Sunday Morning. Leave Cumberland Hotel, 8 o'clock.

FOR

WINDOWS, DOORS, FRAMES, INTERIOR TRIM AND GENERAL FACTORY WORK

Write For Prices to

THE MOORE-WHITTINGTON LUMBER CO., LTD.

Office 2620 Bridge Street, Victoria, B.C.

DR. R. B. DIER AND DR. W. BRUCE GORDON

Dental Surgeons

Office: Cor. of Dunsmuir Ave. Opposite Ilo-Ilo Theatre.

CUMBERLAND, B. C.

W. T. GOARD

PIANO TUNER

Factory Experience

Leave Orders at Marshall Music Co., Cumberland and Courtenay.

FREE—10 Much Finer Shaves!

Cleaner Shaves—Quicker

with no skin irritation!

If you were paid for putting into words the perfect shave, you would probably define it as . . . "the cleanest, quickest, easiest on skin."

Because that's what 1000 men told us a really good shave should be.

Now we ask you to judge how well we've put those three requisites into a shaving cream. At our expense.

We've put it up to millions of men. And, having tried it, they refuse to use any other cream or soap.

There are 5 distinct superiorities, shaving *advantages*, in Palmolive Shaving Cream. It cost us 18 months' work, 130 laboratory experiments, to perfect them. Now judge our work.

You'll find cream multiplying itself 250 times in luxurious lather.

You'll find that lather softens the most unruly beard in one minute—without any irritating "rubbing in."

You'll find the lather remains rich and creamy for 10 minutes on your face, if necessary.

You'll find cutting easier, cleaner, because bubbles of extra strength hold *each* hair *erect*. This is important. Finally, you'll marvel at the cool, soothed "after feel"—a result of the carefully blended palm and olive oils.

We ask your judgment on these points as a favor. Failing, the loss would be all ours. Send along the coupon for your ten free shaves.

Made in Canada

THE PALMOLIVE COMPANY OF CANADA, Limited
Toronto

PALMOLIVE
SHAVING CREAM

10 SHAVES FREE

Just fill in and mail to The Palmolive Company of Canada, Ltd., Dept.D-478, Toronto, Ont.

Name.....

Address.....

City.....

2102

BY APPOINTMENT PURVEYORS TO HIS MAJESTY KING GEORGE V.

"CANADIAN CLUB" and *Imperial* WHISKY

Are sold under a triple guarantee.

As to Quality	As to Age	As to Genuineness
By the manufacturers whose name and trade-marks are their most valuable commercial asset.	By the stamp of the Dominion Government over the capsule of every bottle.	By the fact that they can be purchased through lawful channels.

Read the label on the bottle.

Read the Government Stamp over the capsule of every bottle.

DISTILLED AND BOTTLED BY

HIRAM WALKER & SONS, LIMITED
WALKERVILLE - ONTARIO

Distillers of Fine Whiskies since 1858

Montreal, Que. London, Eng. New York, U.S.A.

This advertisement is not published or displayed by the Liquor Control Board or by the Government of British Columbia.

W-2

CUMBERLAND ISLANDER
Published every Saturday morning at Cumberland, B. C.
EDWARD W. BICKLE

SATURDAY, APRIL 26, 1924.

GETTIN' MAD

David Harum, that keen, kindly, generous neighbor and firm friend in Edward Noyes Westcott's famous piece of fiction you will remember, had for a motto in a "hoss" trade: "Do unto the other fellow the way he'd like to do unto you—an' do it fust."

But one day he met his match. David bought a "hoss" of a stranger who guaranteed the "hoss to stand without hitchin'". The next day David Harum tried out his new horse and the critter stopped in the middle of the road, and, as David said, "kind o' humped up a little, and stood like he'd took root." In other words ,the horse was balky. It would "stand without hitchin'."

And here you get more of David's philosophy: "There was times when if he'd fall down dead, I wouldn't hev figgered on puttin' a band on my hat but it odn't pay to get mad with a hoss—"

Positively! It never pays to get mad with a hoss or a flivver or with a human being. Getting angry with anyone or anything will never get you out of a bad deal, but it will get you in where you can not get out without a cost that you cannot afford to pay.

Times have changed in this "getting mad" business as they have changed in many others. The old type of red-faced, cursing neighbor who raised Cain, got mad and blew up at the least provocation is rapidly disappearing. Men are learning to control their tempers as a matter of economy. A mad fit produces high blood pressure ,upsets the digestive system and really is as bad as a spell of sickness. Folks with horse sense are learning that it doesn't pay to get mad any more than it pays to get drunk.

From handling "hosses" to handling humans is not a far cry. You notice David Harum said, "it don't never pay to get mad with a hoss." You can get mad at a horse, but not "with" a hoss, and then expect favorable results.

Most of us get mad with others. When two get mad at the same time you know what happens.

It is a good thing when you feel that you must get mad at somebody to go off by yourself. Insist on being alone when you feel the mad spell coming on. It will save your reputation for being explosive and dangerous, for many of us are handicapped by tempers.

A little temper is not a bad thing in itself. There is such a thing as righteous wrath. But when your temper and the other fellow's become twins and go off together then there is apt to be fireworks. You keep cool while the other fellow gets hot and you will come out ahead every time.

ROD AND GUN IN CANADA

The first part of an actual timber surveying trip in Northern Ontario is given in the May issue of Rod and Gun in Canada by T. A. Higgins, dealing with every phase of the work, while G. P. Sladen has a good story on a novel canoe trip in May with the snow still on the ground. "Rushed by a Grizzly" is an exciting account of a perilous adventure by John Cook, and Mark G. McElhinnery gives an interesting description of his trip to beautiful Banff Park. The sneaking wildcats along the Clyde River, Nova Scotia, give Bonnycastle Dale subject matter for a well written article, while "A Wild Goose Chase in Newfoundland" by E. Gallop is an unusual and well told story. H. W. Fry continues his series on shooting from the six point rest, and F. C. Ness has a practical article on making small game targets on the "go" easy, for shooters. The daring adventure of Captain Doudera the man who went after timber wolves in the north in winter makes fascinating reading, and all the regular departments are well stocked with interest in preparation for the summer season. The May number of Rod and Gun in Canada contains some phase of practically every sportsman's interest.

Car For Hire
At Reasonable Rates
Phones: From 9 a.m. to 11 p.m. 25
From 11 p.m. to 9 a.m. 22
Ask for Geo. Mason.

A. A. Brown
General Hauling
FREIGHT, COAL AND WOOD
Any part of City or District
ASHES TAKEN AWAY AND RUBBISH REMOVED
Please leave your orders at office, Mrs. King's Stationery Store Phone 56.
SERVICE IS OUR MOTTO
Or Phone 15 Union Hotel
CUMBERLAND TRANSFER
A. A. Brown

CITY MEAT MARKET
For Best Quality
BEEF, VEAL, MUTTON AND PORK
Fresh and Cured Fish
HOTELS AND CAMPS SPECIALLY CATERED TO
Our Motto:
"QUALITY AND SERVICE"
W. P. Symons - - Proprietor

Cumberland TAILORS
SUITS MADE TO ORDER.
Pressing - Cleaning - Repairs
Telephone 1. - P. O. Box 17
CUMBERLAND, B. C.

Campbell's

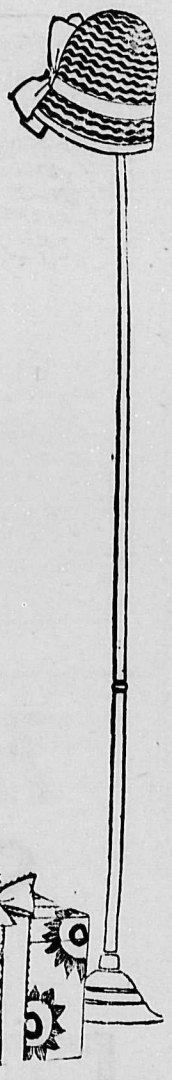
—after Easter Bargains
in Ladies'
Spring Coats and Millinery
—at Greatly
Reduced Prices
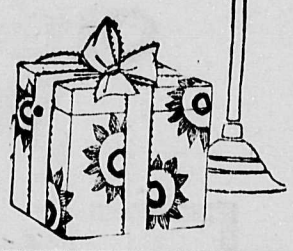
GROCERY DEPARTMENT

Sliced Pineapple, Special Value, tins	.25	White and Black Cooking Figs, 3 lbs.	.50
Bulk Tea, Ceylon Special, 2 lbs.	1.10	Evaporated Apricots, 2 lbs	.45
Roquefort Cheese, in tins	.30	Libby's Fruit Salad, 2's tins	.45
Pimento Cheese, in tins	.25	Libby's Mince Meat, 23 oz. jars	.55
Bulk Dates, 3 lbs.	.25	Royal Crown Cleanser, 2 tins	.25
Canned Tomatoes, 2½'s tins, 5 for	1.00	Toilet Paper Rolls, 5 for	.25
Eagle Lobster ½'s tins	.55	Queen Royal Sodas, tins	.45

CAULIFLOWER, GREEN CABBAGE CUCUMBERS, LETTUCE, RHUBARB, ORANGES, BANANAS, LEMONS, GRAPE FRUIT YELLOW NEWTON APPLES

Doctor's Prescription Gives Quick Relief From Spring Fever Or No Cost

In the Spring your liver becomes sluggish and your bowels clogged. The result is intestinal poisoning! When warmer weather strikes, many suffer frequently with attacks of indigestion, heartburn, heart palpitation gas and sour stomach, headaches, coated tongue, bad taste, biliousness and such symptoms.

Cleanse and tone your liver and bowels with Dr. Thacher's Liver and Blood Syrup. Helps Nature put stomach in condition, tone your tired nerves, brace up your entire system and send purer and healthier blood through your veins. Notice the quick difference in the way you look, eat, sleep and feel. You, too, will be satisfied, as others have, or no cost.

Dr. Thacher's Liver and Blood Syrup is sold and recommended by Lang's Drug and Book Store in Cumberland and by leading druggists in every city and town.

King George Hotel
Victor Bonora, Proprietor
FIRST CLASS ACCOMMODATION
Excellent Cuisine
Heated Throughout
Dunsmuir Avenue—Cumberland, B.C.

Last Day Of SALE
Saturday, April 26
Come in and look around, you are sure to find many bargains that will interest you.
A. McKinnon
Cumberland, B.C.

JOS. DAMONTE
GENERAL DELIVERY
Delivered to All Parts of District.
Coal, Wood and Goods of Any Kind
ASHES REMOVED
MODERATE CHARGES
TELEPHONE 53 TELEPHONE

Wm. Douglas
FOR
Hay, Grain and Poultry Supplies
ALL KINDS OF FERTILIZERS
Leave Orders at
Tommy's Hardware Store

BRITISH EMPIRE EXHIBITION
LONDON-ENGLAND-APRIL-OCTOBER-1924

THROUGH RAIL AND OCEAN BOOKINGS
See Us For
FARES
SAILINGS, ETC.
E. W. Bickle, Agent, Cumberland, B.C.
CANADIAN NATIONAL RAILWAYS

Do you get the fullest use of your telephone? Of course, you use it to call up a friend, or place an order with a tradesman, but do you always thinks of it when you need to do something personally? How many times would the telephone save you time? If a business man, how much money would the telephone save you? Many trips could be saved, if the telephone were used instead.

The telephone gives direct and prompt communication with that personal touch which brings both parties to a conversation close together. That is why it has become one of the greatest factors of business and social life.

BRITISH COLUMBIA TELEPHONE COMPANY

UNION TAILOR
U. WATANABE.
Ladies' and Gents' Fashionable Tailor
Cleaning and Pressing
P.O. Box 43 - Cumberland

The Gem Barber Shop
Opposite Ilo-Ilo Theatre
CUMBERLAND, B.C.
ALBERT EVANS
Practical Barber, and Hairdresser, Shampooing, Singeing, Massaging, Scalp Treatment.

CUMBERLAND HOTEL
WM. MERRIFIELD, Proprietor
GOOD ACCOMMODATION
EXCELLENT CUISINE
Dunsmuir Avenue, Cumberland

UNION HOTEL
CUMBERLAND, B. C.
Comfort and Homelike service.
26 rooms, electrically heated.
Excellent cuisine—
For reservations Phone 15.
R. YATES, Manager.

T. WHERRY
TAXIDERMIST & TANNER
Send for price list of Vermin, mounting heads, etc.
629 Pandora Ave., Victoria, B. C.

BABY ACTRESS NOW STARRING IN BIG DRAMA

One of the most pleasing features of the Universal production, "The Darling of New York," starring Baby Peggy which comes to the Ilo-Ilo Theatre Monday and Tuesday, is that it is dramatically interesting without making any obvious attempt to be dramatic.

It would be less dramatic, perhaps, if it were not for the fact that the incidents around which the theme of the story is woven, concern the experience of a four-year-old girl, a poor little waif who was unfortunately cast in with a bunch of crooks.

This little, big-eyed child first attracted public favor doing bits in feature plays and during the last year she has been featured in comedies. The picture in which she is appearing Monday and Tuesday is her first Jewel vehicle. It is now understood that Universal will continue to star the youngster in big features. Such a policy should prove satisfactory to both the film company and the motion public, for she is well worth it.

The story was evidently written especially for the tiny star and the picture has been handled in such a way that there is hardly a scene in which attention is not riveted on her, or the raggedy-doll that she carries. In the doll are hidden the jewels that the crooks smuggled from Italy to America.

Baby Peggy is supported by a strong cast, which is made up almost of "character" actors. Most prominent in the supporting cast are Sheldon Lewis, Gladys Brockwell, Pat Hartigan and Carl Stockdale.

5000 FACTS ABOUT CANADA

The public will welcome the new issue of "5000 Facts About Canada" for 1924—that remarkable cyclopedia of the Dominion compiled by Frank Yeigh, of Toronto, the well-known Canadian writer and lecturer. Over fifty chapters deal tersely with every phase of our national prosperity and progress, and is not only a mine of valuable information, but a stirring story of our development. This issue includes much new matter, and contains many other improvements. We are not surprised that this booklet has a continent, empire and world wide circulation, or that it is widely used by governments, railways, and financial and industrial houses. Copies may be had at 30 cents each from the Canadian Facts Publishing Co., 588 Huron St., Toronto, or from leading newsdealers.

BOOM FOR VANCOUVER

That it looked to him as though Vancouver were on the eve of a boom for which there were solid foundations for future prosperity, was the statement made last week by W. H. Kingsland, assistant to the general manager of the central region, Canadian National Railways, en route from a trip to the Pacific coast.

CANADIAN FLOUR TO W.I.

Canadian flour has replaced the United States product in practically all the territory of the West Indies where the Fordney tariff has affected trade, states G. R. Stevens, former Western Canadian newspaperman, who has lately been appoinetd Canada's trade commissioner to South Africa.

FIGHTING FOREST FIRES

Co-operation of its staff, fire-fighting equipment, radio and telegraphic facilities, also by the appointment of a committee to meet with them for the purpose of finding solutions to such problems as may arise, was offered by the Canadian National Railways to all forest protective bodies of Canada at a meeting held in Montreal recently.

IMPORTED PARTRIDGE

A shipment of 104 partridge arrived from Czecho-Slovakia last week and after a few weeks in captivity at the Manitoba Agricultural College, Winnipeg, to become acclimatized, will be released somewhere in the province. The birds were imported by the Manitoba department of agriculture.

OFFERS $1,000 REWARD

A reward of $1,000 has been offered by the government for information which will lead to the arrest and conviction of the murderer of Wicherley and his wife at Port Coquitlam recently.

"Fisherman's Luck, Good Business."

"When you see a desk-ribbon jockey casting the fly on the French River, or exhibiting the skin of a Nipigon trout, you may know him for a good business man."

SOME men are stamp collectors, some play golf, yet others go off across the world in search of big game. Some hunt hidden treasures whether of an archaealogical nature or the raw material as found in the Canadian mine. To some men these things are merely hobbies, to others . . . a living.

Some businesses and some occupations call for a breaking down of the cast-iron partitions which we are apt to erect between what the world is pleased to call "a living" and a "hobby."

When we have worked for some time at earning a "living" we are apt to be suddenly aware that something of strength, something of alertness, some 'virtue" has gone out of us. And in order to get back, we set about recreating that lost strength. By nature man is not a "specialist." Yet we all know, to our cost, the tendency of modern business-life is to make him so. The pressure of "business" of which we boast, the system, the competition, of which we think so highly, as to be always in pursuit of it, is in reality a Juggernaut, a fierce feudal overlord of the worst type, since we are in bondage to it without knowing it. We actually take our chains lovingly to our hearts

Sometimes the awakening comes in the form of a rude shock. A physician's dictum. But as often as not in quite another form. That subtle and yet tangible shock received when some younger, fresher mind, some "mere chit of a fellow" beats us at our own game. That is the awakening that hurts. Because we know that at the club, other men are saying "Fell down on the job." Whereas the truth is, "Stuck to his job, not wisely but too well," would be so much nearer the truth.

When civilization first began its pressure. When business first began to be so intense we felt we "could not leave it," the number of "break-downs" was terrific. But just about that time we began to see that to go down and out was not playing the game, but surrendering, surrendering not altogether to pressure from without but to weakness within—a failure to stand-up against "fearful odds"—unexpected lunges.

And so we began to cast about for a means of strength—that iron-strength of nerve—which would stand up squarely under ordinary fire and rise like a well-trimmed ship to meet the waves of unexpected storms.

This thing has been thought out and acted upon as a positive condition of modern life and business we may say within the past twenty years, and more firmly yet within the last ten years.

Men now go away and leave their business at least once each year. And the wiser take a vacation not only in summer but in winter as well. The more intense the business, the heavier the fire, the greater need for re-inforcing that strength which is burned out. The greater need for the gathering up of new ideas.

So, when you see a business-man, a banker or railroad president, or a company official, or any other desk-ribbon jockey casting the fly on the French River, or exhibiting the skin of a Nipigon trout sketched on a board, pleased as any school boy who has carried his bat out at cricket, or kicked a goal for the school team, you know him not so much for a great sport as for a good business man. The very fact that he belongs to those who get back to Nature wins your confidence. You know him for a man who has the business situation of the day in hand. One who is abreast—ahead even— of that tide which surges in the affairs of men. "A live wire," competing youth, calls him.—Victoria Hayward.

PACIFIC COAST TOUR

Arrangements have been completed by the Canadian National Railways to conduct again this year a personally conducted tour from Winnipeg to Vancouver, via Jasper National Park and Prince Rupert. The special train will leave Winnipeg on July 2 with accommodation for from 200 to 250 persons.

U. S. IMMIGRANTS

Dominion immigration offices along the western border from Port Arthur to Kingsgate report the number of immigrants to Western Canada from the United States during March totalled 819 persons. The value of the effects brought in by them was $49,689, and the wealth of the settlers was $204,207.

Go To The

Royston Motor Co.

For

REPAIRING, OVERHAULING, ACCESSORIES
GOODYEAR TIRES, GASOLINE AND OIL

A. J. EDWARDS - - - - Royston

Phone 134M Courtenay Exchange

STAR LIVERY STABLE

ALEX. MAXWELL, Proprietor

Autos for Hire. Coal and Wood Hauling given very prompt attention. Furniture and Piano Storage if desired.

Phones 4 and 61 Cumberland, B.C.

LAMPS

ELECTRO-AUTOMATES

(AUTOMATIC ELECTRIC LAMPS)

NO BATTERIES! - NO ACIDS!

$5.00 WILL LAST A LIFE-TIME $5.00

Practical, Durable, Always Ready on Land, Under Water, Any Climate, Anywhere

The Electro Automate is an Electric Lamp made in France without a battery or refills, and of a new conception. It is a perfect machine; the result of years of test in the plants of the manufacturers in Switzerland and France :: This marvellous little pocket lamp, embodying simplicity, reliability and compactness, weighs only 12 ounces. It is patented in all countries.

The dynamo, with permanent magnet, based on new methods, gives dense magnetic fields of perfect concentration, which surrounds the induction without loss of magnetic dispersion, and permits the maximum exploitation of the energy.

Construction of these lamps is very carefully carried out by skilled Swiss clock and scientific instrument makers :: Electro Automate Lamps are tight and dust-proof. They can be used in all climates, including equatorial regions. They will everywhere render the utmost service, giving a clear white light, without fear of the bulb burning out or the generator booming warm.

All Electro Automate Lamps are guaranteed for six months, conditionally that they are not tampered with. With reasonable care they will last for years. Any part can be renewed at slight cost. Lamps are provided with a pocket for extra bulbs.

This lamp is especially useful to travellers, tourists, marine and mining engineers, automobilists, dairymen, in fact everybody. They are indispensable on life-boats and rafts, where a light is needed that will not be extinguished by wind or wave :: Every mine should be provided with one or more of these lamps at its portal or entrance, for the convenience of the employee or official whose work takes him in and out of the mine at irregular intervals. It is the cheapest and best light on the market for this purpose :: Marine engineers welcome Electro Automate in their engine room. It saves them from the annoyance and loss of time occasioned by the unreliability of battery lamps when they wish to locate trouble or find something in a hurry :: Pilots are favorable to these little lamps because they are always standing by ready and able to do their part in any and all kinds of weather. They are hardy little fellows and will stand any amount of knocking about, even to the bulbs, which are superior to any others on the market :: Mushers over the northern trails take these lamps in preference to others, because they give a never ending light and add less than a pound of weight to their outfits. The winds can't blow them out and the snow or wet can not short circuit them.

DIRECTIONS

The working of this self-generating lamp is very simple. Pull the lever completely and sharply with the fingers and let go, allowing it to open fully in order to take another full stroke. Strokes should be even and sharp for best results. This lamp is the only one of its weight that will give a perfect light. The bearings of this lamp should be oiled about once a month.

SOLD LOCALLY BY

Cumberland Electric Lighting Co., Ltd.

Theed Pearse

BARRISTER & SOLICITOR
NOTARY PUBLIC

Union Bay Road

Lumber

In every sorts of building materials,

MOULDINGS,
WINDOWS, DOORS,
SHINGLES,
KILN DRIED FLOORINGS,
AND FURNISHINGS.

WE DELIVER TO ANYWHERE IN SHORT NOTICE WITH REASONABLE CHARGES.

Royston Lumber Co.
Limited.

CUMBERLAND, B. C.

PHONES { Night calls: 134X Courtenay
Office: 159 Cumberland

Red Top Relief Valves, $7 each

TO KEEP "CLOSED" PLUMBING "OPEN"

This is a ½" valve for use on domestic hot water supply systems for relief of damaging pressures caused by ranges and tank heaters.

APPROVED

Both Red Top Relief Valves are approved by Underwriters' Laboratories, Inc., and by State and Municipal Bureaus of Water and Boiler Inspection.

Cumberland and Union Water Works Co. Ltd.

"ACTUAL FACT"

A TWENTY-YEAR ENDOWMENT RESULT IN THE DOMINION LIFE

TAKEN AT AGE 24

Cash Settlement	$1,446.25
Total Premiums Paid	967.00
Gain	$.. 479.25

In addition the assured had $1,000 Insurance protection for 20 years.

The Dominion Life Assurance Company

T. HUMPHRIES, Manager for Vancouver Island.
406-7 Pemberton Bldg., Victoria, B. C.

FOR

Good Meals

AND BRIGHT ROOMS

try the

Island Rooms and Dining Parlors

COURTENAY, B.C.

The Farmers' Produce Store

"Where Quality Counts."

MEATS, POULTRY, FISH AND VEGETABLES.

Telephone 143. P.O. Box 162

COURTENAY, B.C.

CANADA'S NATIONAL PLAYGROUND

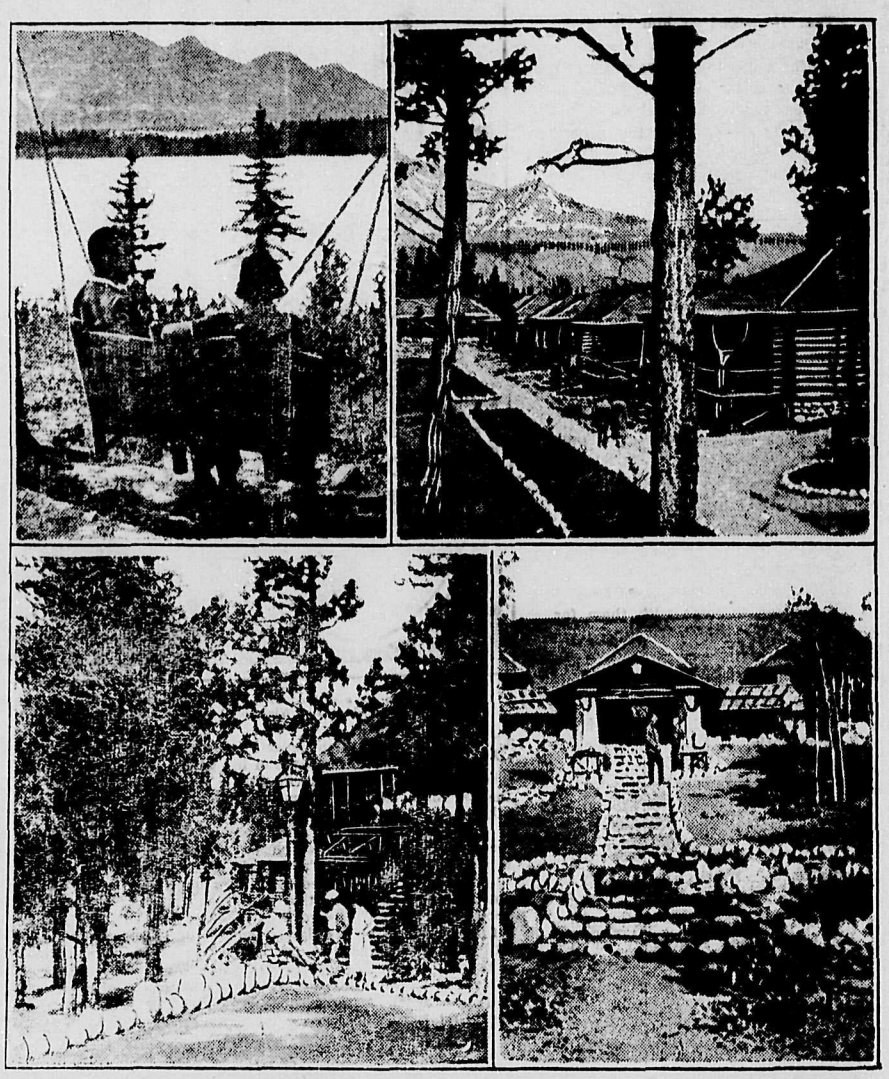

CANADIANS are fortunate in their National Parks, in that they have within their borders Alpine scenery which is not equalled anywhere on the continent, and more and more they are realizing that holidays in Canada hold for the lover of out-of-doors all the thrills that could be found anywhere in the world. Jasper National Park in the Canadian Rockies, contains many high peaks, eternally snowcapped, and on the sides of the mountains are glaciers which have stood the test of ages. Millions of tons of ice, stretching in some instances, almost as far as the eye can see, lure the adventurous climber to new attempts, while in the calm, peaceful valleys wild game of all kinds live at peace with mankind and the world.

Additional bungalows for the accommodation of guests are to be erected at Jasper Park Lodge, the log-cabin hostelry of the Canadian National Railways at Jasper National Park, in time for the opening of the 1924 season, it is announced by officials of the Hotel Department, Canadian National Railways. During last season the popularity of Jasper National Park was so great that the capacity of Jasper Park Lodge was taxed, and the additional bungalows being provided this year will take care of almost fifty per cent. more guests.

Four 4-room bungalows, each room with bath, and two 12-room bungalows, each room also having private bath, are being erected. In addition, a double-deck boathouse, with the upper floor for conventions, and dancing, is being constructed, and an octagonal curio building is being built near the main Lodge. Four new buildings are being erected to serve as employees' quarters, the kitchens are being extended and the main lounge is being extended to provide for a ladies' reception room and for a men's billiard and card room.

BRITISH EMIGRATION

Official emigration statistics show that the number of emigrants from the United Kingdom last year to other parts of the empire were 157,000, or 61 per cent., of the total migration. British emigrants to British North America increased 42,000, compared with the number for the previous year.

NEW PAPER MILL

A paper mill costing $2,200,000 will be constructed at the head of the lakes by the Great Lakes Pulp and Paper Company, whose new pulp mill is now in the last stages of completion. When completed the combined pulp and paper plants will give employment to no less than 600 men all the year round.

IMMIGRANTS FOR WEST

Six ocean liners with a total of 2,109 immigrants for Western Canada docked at Halifax during the past week end of March. These new settlers travelled to Winnipeg over Canadian National lines for distribution throughout the west.

HEIRS WANTED

Missing Heirs are being sought throughout the world. Many people are today living in comparative poverty who are really rich, but do not know it. You may be one of them. Send for Index Book, "Missing Heirs and Next of Kin," containing carefully authenticated lists of missing heirs and unclaimed estates which have been advertised for, here and abroad. The Index of Missing Heirs we offer for sale contains thousands of names which have appeared in American, Canadian, English, Scotch, Irish Welsh, German, French, Belgian, Swedish, Indian, Colonial and other newspapers, inserted by lawyers, executors, administrators. Also contains list of English and Irish Courts of Chancery and unclamed dividends list of Bank of England. Your name or your ancestor's may be in the list. Send $1.00 (one dollar) at once for book.

INTERNATIONAL CLAIM AGENCY DEPT.
PITTSBURGH, PA. U.S.A.
Adv.

Canada's Finest Barley and Hops—Perfectly Brewed

Cascade PALE

"The Beer without a Peer"

and

U.B.C. Beer

Delivery is free to your home.
Why not order a case?

VANCOUVER BREWERIES LIMITED

This advertisement is not published or displayed by the Liquor Control Board or by the Government of British Columbia.

S. DAVIS

UP-TO-DATE SHOE REPAIRER.

It pays to have your shoes repaired as they wear longer after repairing than when new.

I aim to give the best in Material, Workmanship and Service at—

THE FAMILY SHOE REPAIRERS

Note address— Opposite the Drug Store.

It Pays To Advertise In The Islander

Ilo=Ilo Theatre

CUMBERLAND

FRIDAY, SATURDAY, APRIL 25-26

2-BIG SPECIAL FEATURES-2

THE SPORTING EARL

Funnier than "Mickey," Faster than "The Whip."

There's a fight! There's a race! There's a big story! But wait 'till your see "Cheerio Aria Mo,' cause he's a Wiz! He's a bally bloomin' four-legged cyclone! He's the fastest horse from Ascot to Timbuctoo

—EXTRA—

Charles Jones in a fast moving drama

'NOT A DRUM WAS HEARD'

This is some show—Don't miss it.

MATINEE SATURDAY 2:30 P.M. DANCE SATURDAY 9:30 P.M.

—MONDAY AND TUESDAY—

6--REELS--6

At last! Something that you have never seen before—Baby Peggy in a big full length feature production! And truly, you've never seen such a little girl set a faster pace.

She found herself the centre of one of the biggest, most carefully planned plots that ever baffled the metropolitan police! Sought by the police; sought by the crooks—what was a lonely little girl to do? Come and see this little girl wonder in her first big picture—she'll win your love and admiration.

East Side, West Side, All Around the Town—follow Baby Peggy through the startling, most interesting adventures that ever befell anyone! It's a spectacular picturization of heart-throbs and happiness in the big city—a story with a real human appeal that will hold you with its breathless suspense. Learn a child's power for happiness!

6--REELS--6

BABY PEGGY'S

First Big Feature

THE DARLING OF NEW YORK

NEXT WEDNESDAY ONLY

"The Mark of the Beast"

By Thomas Dixon, Author of "THE BIRTH OF A NATION"

NEXT WEDNESDAY ONLY

—NEXT FRIDAY AND SATURDAY, MAY 2-3—

"TIGER ROSE"

A great story of the North West

ONLY 10 MORE DAYS AND THEN "SCARAMOUCHE" MAY 5-6-7

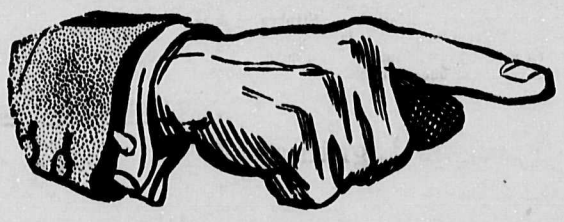

How Much Have You Lost?

By Not Using Triplicate Sales Books

NO ONE LIKES TO ADMIT THAT HE LOSES, Yet serious losses that were unsuspected have been discovered by users of our Triplicate Sales Books. When you fail to insure against the loss of original entries, and time needlessly spent in checking, YOU LOSE.

OUR O.K. TRIPLICATE BOOK insures every original entry be retaining a full copy in a bound book. If a sales check is missing a full and complete copy is found in the bound book. By supplying such information alone O.K. Triplicate Books save thousands of dollars every year for their many users.

ORDERS MAY BE PLACED WITH OUR AGENT WHO WILL BE PLEASED TO CALL

The Cumberland Islander

PHONE 85 P.O. BOX 430

The Mercantile Store Co.

Cumberland, B. C.

The General Store With a General Purpose

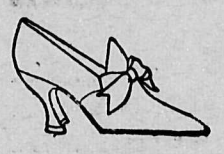

OUR Easter Business far exceeded our expectations, and we are exceedingly pleased at the generous response to our advertising.

This Saturday--

April 26th

we will allow you

30% off

any Ladies' Hat you may choose

Our Ladies' Sport Coats

ARE IN GREAT DEMAND NEW ARRIVALS TWICE A WEEK

With the advent of warmer weather, White Foot Wear will be in demand. We have a large stock to select from

We want to make our store the leading "Mans" Store for dress and work goods.

Men's Work Pants from ..... **$1.50** Mens Dress Pants from **$1.95**

Just in, a large range of Gent's Crown Brand Pants.

We could fill this paper with store news, but we would much rather you call and see our stock. We will not press you to buy.

The Mercantile Store Co.

Dunsmuir Avenue **Cumberland**

The General Store With a General Purpose

OUTLINES ADVERSE CONDITIONS UNDER WHICH THE MINE OPERATORS MEET DEMAND

(Continued From Page 1)

used; of the costs of maintaining railroads to ship the coal, with their necessary machine shops, car shops, foundaries, rolling stock, wharves and overhead charges.

Expensive Work

"Nothing is said of the cost of exploring the area with diamond drills, of running tunnels and shafts through barren ground, of driving slopes and air passages, of timbering and ventilation problems. But all these enter into the cost of mining coal.

"Then there is a high percentage of wastage in washing operations," he continued. "At Ladysmith alone, in 1923, more than 40,000 tons were lost in this operation, which cleans the smaller coal, washing away the shale and dirt. While this loss was not of coal, it was brought to the surface and paid for as such."

Mr. Graham declared that mining operations were conducted as economically as possible in all the Vancouver Island mines. Owing to the frequent faults and geological formations it was often impossible to mine by machinery. The increased use of fuel oil in Vancouver industries had been a great marketing loss to the mines of the Island.

No Coal Combine

At Cumberland the mines only averaged about three day's work each week. Other mines also were either working short time or were producing less coal than formerly, employing fewer men. Little if any development work was being undertaken, he declared.

In concluding, Mr. Graham declared that there existed no coal combine to keep up prices. Coal prices were high in the East. In Nova Scotia, where mining was less expensive, he said, coal was retailed for practically the same price as in Vancouver.

"The mine operators would be delighted if they were able to reduce the cost of coal to you here, for it would mean a greater use of coal, and consequently greater production, more employment for those already working, and additonal employment for others." he said.

BOUNDARY MONUMENT TO BE UNVEILED

The final boundary monument to mark the close of the survey of the line between Alberta and British Columbia, will be unveiled this year at the summit of Robson Pass by the Alpine Club. The club is holding its annual camp this year 18 miles from Mount Robson station on the Canadian National Railways and will attempt to scale Mount Robson, the highest peak in the Canadian Rockies.

MANN'S BAKERY

The Home of High Class Cakes and Pastry

APPLE, PINEAPPLE AND RAISIN PIE

to tickle tired palates and awaken sleepy appetites,

Fresh every day.

SATURDAY SPECIALS

Doughnuts

with a crisp brown outside and a tender flavored inside.

Our Cream Cakes and Rolls are Delicious.

Hot Pies

Once you try them you always prefer them.

COMOX NEWS

Estevan Crew Enjoys Soccer

COMOX,—Easter Monday was celebrated at Comox by the crew of C. G. S. Estevan playing a friendly football game. The Engine Room staif challenged the Deck Department and with a good field and ideal weather Referee Hunter called the teams to order with the following line-up:—

Deck—Goal, Capt Bilton; Backs, Redford and Couch; Half-line, Kirk, Heavy and Chips; Forwards, Edwards Fagin, Hughes, Gumb and Latham.

Engine Room staff—Goal, Mois; Backs, Alexander and Pickard; Half-line, Earle, Stedson and Clear; Forwards, Fisher, Burnett, Ascoft, Davy and Finn.

The Decks soon showed their superiority in speed and combination. A pass from Edwards to Couch landed in the net and proved to be the only goal of the game.

The teams were well supported on the side lines by a crowd of enthusiastic spectators .

Ice cream, soft drinks and fruit served at half-time by the Chief Steward, was greatly appreciated.

The evening was rounded out by a dance when a hearty vote of thanks wsa awarded to Capt H. Bilton and Chief Officer Hughes for their kindly interest and co-operation in making the holiday a success on the vessel's compulsory absence from her home port, Victoria.

The steam tug Achates, Capt. Mcnamara, was in Sunday and took a big boom of logs to Victoria for Major Hilton .

T .H. Earl, R.C.N. of Victoria, is visiting Comox this week. Mr. Earl was formerly on the Aurora when she visited here in 1923. He is now stationed at Esquimalt.

C.G.S. Estevan is in the harbor at present servising the Spit Light. Capt. Bilton is in charge.

C. H. Vaugn of the Vaugn Specialty Co., of Vancouver was a visitor in town this week.

J. B. Forster and G. D. Ford visited Comox on business. They represent the Thompson Elliot Co., of Nanaimo and Vancouver who have taken over Ford Shaw Ltd., Nanaimo.

Mrs. Pollock of Victoria is visiting Mr. and Mrs. Wilfred Pollock of Comox.

Miss Flora Piercy of Alberni is visiting her parents, Mr. and Mrs. C. C. Piercy.

Miss Marion Smith of Vancouver is visiting her parents Mr. and Mrs. Percy Smith, Nob Hill.

Comox Creamery Association - - Courtenay, B. C.

IF IT'S BUTTER ASK FOR

Comox Creamery Butter

Made from Pure Jersey Cream.

IF IT'S JAM INSIST ON

Comox Brand Jam

Made from fresh fruit in the Valley. Pure cane sugar only used in its manufacture.

IF IT'S POTATOES DEMAND

Comox Creamery Potatoes

Grown in the District and graded according to Govt. regulations. "Look for the tag on the bag."

IF IT'S EGGS OURS ARE

Strictly Fresh Eggs

Candled and graded in accordance with the New Egg Act.

OUR MILK DEPARTMENT DELIVERS MILK AND CREAM DAILY

New All-Wool Crepe Skirts

New All Wool Crepe Skirts
An express shipment just arrived of smart all wool Crepe Skirts, in the popular shades of Sand, Fawn and Grey. Prices $5.50 each.

Ladies' Colored Voile Dresses in shades of Navy, Fawn and Grey, trimmed with lace and smartly made. Price $5.50.

Ladies' Crepe de Chene Dresses, in the wanted colorings from $19.50.

Ladies' Heavy Canton Crepe Dresses in Black, latest styles, beautiful material, $25.00.

Ladies' New Sweater Coats, in the popular shades of Fawn; also in checks, from $4.50.

Ladies' Silk and Wool Sweater Coats, in combination colors, some of the very nicest shadings, real smart goods. See them.

Ratines for Dresses, in shades of Pink, Helio, Sand, Blue, Nile Green and White, double width, splendid value at 75c. per yard.

Colored Voile in dainty colorings, suitable for dresses, waists, etc., from 50c. per yard.

Bead Necklaces, in a splendid variety of colorings, a very choice selection, see our prices on this particular line.

Boys' Pants—Our Spring stock of Boys' Pants have just arrived and embrace a good choice of dependable goods, at reasonable prices.

Youth's First Long Pant Suits—Our stock has just come to hand and are on view.

Men's Spring Suits—In a good variety of cloths. Prices from $21.50

Men's New Spring Hats—Are also to hand and comprise a very choice assortment.

New Caps—In many of the smart models which are so popular at present.

Men's New Broadcloth Shirts—In the best colorings at popular prices.

Khaki Pants—For Men, Youths and Boys. Get a pair and enjoy the comfort and pleasure of real fit.

For Special Made to Measure Suits—We desire you to call and see our samples, and give us a trial for your next suit, when you will get Fit, Style and Smartness all embodied in your new suit.

J. Sutherland
DRY GOODS
& GENT'S FURNISHINGS

"PROVINCIAL ELECTIONS ACT"
Comox Electoral District

NOTICE is hereby given that I shall on Monday, the 19th day of May, 1924, at the hour of 10 o'clock in the forenoon, at the Courthouse, Cumberland, hold a sitting of the Court of Revision for the purpose of revising the list of voters for the said electoral district, and of hearing and determining any and all objections to the retention of any name on the said list, or to the registration as a voter of many applicant for registration, and for the other purposes set forth in the "Provincial Eelections Act."

JOHN BAIRD
Registrar of Voters, Comox Electoral District.

Dated at Cumberland this 11th day of April 1924.

NOTICE OF DISSOLUTION OF PARTNERSHIP

NOTICE IS HEREBY GIVEN that the partnership heretofore subsisting between us, the undersgned, as grocers, carrying on business as such under the name "Mumford's Grocery" at the City of Cumberland, B.C., has this day been dissolved by mutual consent.

All debts owing to the said partnership are to be paid to Thomas H. Mumford at Cumberland, B.C., and all claims against the said partnership are to be presented to the said Thomas H. Mumford, by whom the same will be paid.

The said business will in future be owned and carried on by the said Thomas H. Mumford.

DATED this 21st day of April, 1924.
Thomas Henry Mumford.
John Walton.

CAMPBELL RIVER NEWS

(Continued From Page 1)

more cabins there for the accommodation of fishing parties, and from the number of enquiries that have already been received, coming from widely separated points on the American continent, there will be a greater number of tourists this season than ever before.

We residents of this district often imagine that we are living in a remote and practically unknown place in the world, and it surprises us when we hear that the little spot we call home is so widely known and that to visit it forms the ambition of many wealthy and distinguished people. The credit of this publicity is without doubt due to the late Arthur Sullivan who in spite of physical handicaps, wrote articles regarding the many attractions of this district—articles that appeared in American Magazines of world wide circulation, and in some Old Country publications of equally wide circulation.

Mr. and Mrs. Sigurd Hage paid an Easter holiday. They are now residents of the Coquitlam district where Mr. Hage is carrying on in the logging business. Their many friends were glad to be able to once more extend the glad hand of fellowship to Mr. and Mrs. Hage.

Mr. Cecil (Cougar) Smith arrived back from Nimkish this morning aboard the steamer Cardenia. He was accompanied by Mr. Ronald Stewart, Provincial Game Warden, who has accompanied him on a trip to the north in quest of panther. It had been reported that the cats had been making inroads into the herds of elk that make the Nimkish country their home. They brouhgt back no cougar.

"IT PAYS TO DEAL AT LANG'S"

KODAKS

OUR ASSORTMENT IS NOW COMPLETE

—BUY YOUR KODAK NOW—

Bring your films to us to be developed and printed

YOU SNAP 'EM WE FINISH 'EM

Saturday Candy Specials

REG. $1.00 PER LB. SPECIAL 50c

LIGGETT'S HOMEMAID CHOCOLATES

Lang's Drug Store

THE REXALL-KODAK STORE

"It PAYS to DEAL at LANG'S"

Local Briefs

INVITES ALL TO NOVELTY DANCE

As it is practically impossible to procure a complete invitation list for the Big Novelty Dance on Wednesday, April 30th, Miss Beatrice Mitchell takes this opportunity of extending to all an invitation to attend.

* * *

Mr. H. E. Murray left for Victoria and Vancouver on Saturday.

* * *

Mrs. T. Walton of Victoria is visiting here son J. Walton, of this city.

* * *

Mr. and Mrs. Geo. Apps are spending the Easter vacation in the Fraser Valley.

* * *

Mr. and Mrs. Frank Dalby left for Victoria on Saturday and returned no Monday.

* * *

Miss Nettie Robertson attended the Teachers' Convention in Vancouver this week.

* * *

Mrs. I. J. Mobley of Victoria has purchased the Hazelmere Farm from Robert Waddell.

* * *

Cyril Michel, of Victoria Normal School, is spending the holidays with his father and sister.

* * *

Miss Vivian Aspesy left on Monday morning to attend the Teachers' Convention in Vancouver.

* * *

Miss R. Phillips of Victoria is spending Easter with her relatives Mr. and Mrs. G. W. Clinton.

* * *

BIG NOVELTY DANCE—ILO-ILO HALL WEDNESDAY, APRIL 30.

* * *

Miss Violet Graham is spending the Easter holidays with her parents Mr. and Mrs. Charles Graham.

* * *

Miss Christina MacKinnon arrived from Victoria on Monday to spend Easter week with her parents.

* * *

Tom and Hawthorne Graham are spending the holidays with their parents, Mr. and Mrs. Charles Graham.

* * *

Mrs. Wm. Merrifield and son William, left for Vancouver on Tuesday where they will visit for a few days.

* * *

Misses Edith Horbury and Carrie Richardson left for Vancouver on Monday to attend the Teachers' Convention.

* * *

Miss Josie Balagno, of the staff of the Royal Bank of Canada, left for Vancouver on Friday and returned on Tuesday.

* * *

The Misses Edith and Etta Hood and Beatrice Bickle, who have been attending Victoria Normal School, are spending the Easter vacation with their parents.

* * *

Mr. and Mrs. Gibson and Mr. and Mrs. Bunton, who spent the Easter holidays as guests of Mr. and Mrs. Wm. Merrifield, returned to Vancouver Monday morning.

FOR SALE

FOR SALE—OVERLAND TOURING Car (Model 4) in fine running order. Cheap. Apply 214 A. 3rd Street.

WANTED—TO HEAR FROM OWNER of good Farm for sale. State cash pirce, full particulars. D. F. Bush, Minneapolis Minn.

FOR SALE—YOUNG PIGS, 4 WEEKS old, pure bred Berkshire Registered Apply Hazelmere Farm, R.R. No. 1 near Cumberland, originally Waddell Farm.

WANTED—TO BUY BUY A SMALL house for spot cash. Apply to The Islander P.O. Drawer 430 Cumberland.

DON'T DO THIS

IF DEAF USE
LEONARD EAR OIL
A Soothing, Effective, Penetrating Oil that has brought prompt relief to hundreds suffering from catarrhal deafness, head noises, discharging or itching ears. Just rub it back of the ears and insert in nostrils. For Sale Everywhere. $1.25.
Interesting descriptive folder sent upon request
A. O. Leonard, Inc. 70 5th Ave., New York

Mr. and Mrs. Harold Wood, who have been visiting in Cumberland over the holidays, returned to Vancouver on Tuesday where they will spend a few days before leaving for their home in Seattle.

* * *

William MacFadyen returned to Vancouver on Tuesday, after visiting with his parents for a few days. The many friends of Mr. MacFadyen will be pleased to learn that he has recently been transferred from Montreal to Vancouver.

* * *

Klondyke Dance—Ili-Ilo Hall, May 13

* * *

Dr. Bruce Gordon left for Victoria on Monday to attend the funeral of his grandfather Wm. Gordon, a veteran of the Crimean War, and returned on Wednesday.

Local Dentists Open Surgery In King Block

Dr. R. P. Christie announces that he has moved his Dental Surgery from the Willard Block to the King Block where Dr. Arthur H. Wilkinson will be in charge. Improvements are now under way.

Dr. Wilkinson needs no introduction to the Cumberland public as he is well known in sporting and social circles. He has recently completed his dental course at Portland Dental College where he graduated with honors.

The people of Cumberland will be able to obtain the very latest and improved methods in dental science, especially in the treatment of children's teeth to which Dr. Wilkinson intends to give his special attention. Dr. Christie will devote his personal supervision to plate work, having had years of experience in this branch of dental science.

One of the most important branches in dentistry, if not the most important, is the care of children's teeth for the future welfare of the child depends upon sound teeth, and the future health of a nation is dependent upon the health of the growing generation.

A child with decayed baby teeth which lead to abcesses, will not have sound permanent teeth and more than likely they will come in crooked with the consequents of a deformed face, tonsil and adenoid troubles, general poor health and being mentally backwork in their studies and other pursuits.

Regular visits to the dentist from three years of age and on would prevent these misfortunes and a great financial saving would be made, for decay could be checked in time by a small filling and prophylactic work which would cause absolutely no pain to the child.

Dentistry has made great strides of late years in the science of artificial teeth making, which is a fortunate consolation for those people who have lost their natural teeth through misuse, neglect or old age. But it must always be borne in mind that no artificial substitute will ever be as good or useful as a fine set of natural teeth. Prevention is better than cure always.

HIGH SCHOOL REPORT

COURTENAY,—The following is the High School Report for Eastar Exams. 1924:

Grade IX, with names in order of merit—1 Class, 80 per cent and over—Florence Winger, Hilda Smith.

Class 2, over 60 per cent—Fanny Winger, Effie Adey, Grace Ball, Margaret Sillence, Laura Bateman, Marjorie Rigler, Sidney Williams, Honor Fitzgerald, Robin King, Myra Thompson, Hazel Leighton, Dorothy Sutherland, Marjorie Fletcher.

Class 3, under 60 per cent—George Edwards, Gladys Roy, Charles Rennison, Cameron McPherson, Charles McPherson.

Grade X—Miss I Smith, Harold Tull, Miss B. Taylor, Miss M. Ault, Miss M. Concrieff, H. Towler, Miss V. Trotter, Miss B. Catchpole, Miss K. Williams, Miss M. McPhee, Miss A. Moncrieff, Miss K. Pearse, Fred Duncan, Lawrence Moncrieff, Geoffrey Osler, Charlie Sutton.

Grade XII—Miss E. McCann, Harry McQuillam, Chester Haas, Miss J. Beasley, Miss M. McPherson, Miss M. Swan, Miss M. McQuillan, IMss M. Duncan.

ANNUAL MEETING OF HOSPITAL SUBSCRIBERS

The annual meeting of the subscribers of the Cumberland General Hospital will be held in the Council Chambers on Saturday, May 3rd at 8 p.m., to receive the president's annual report, elect officers for 1924 and to amend the by-laws.

Just Arrived

New shipment of Crockery, Enamel and Aluminum, Kitchen Ware.
Dinner Sets, prices reasonable.

Tea Sets	Tea and Coffee Pots
Berry Sets	Sauce Pans
Water Sets	Double Boilers
Plates, all Sizes	Frying Pans
Bowls, all Sizes	Roasters
Jugs, all Sizes	Pails
Tea Pots, all Sizes	Wash Tubs
Stone Crocks	Wash Boards
Bean Pots	Dish Pans
Mixing Bowls, Etc.	Wash Basins
Kettles	Brooms & Brushes

Week-End Specials

Quaker Tomato Soup 15c., 7 for	$1.00
Quaker Tomatoes, 2 lb tins, 3 for	50c.
Van Camp's Pork and Beans, 2 tins for	25c.
Fry's Cocoa, 1 lb tins 55c. ½ lb tins	30c.
Fels Naptha Soap, per carton	90c.
Oatmeal Toilet Soap, 6 cakes for	25c.
Mixed Biscuits, per lb 35c., 3 lbs for	$1.00
Chrisp Ginger Snaps, 2 lbs for	45c.
Graham Wafers, per lb.	25c.
Sodas, large package 25c., 2 for	45c.
Ideal Sodas, 2 lb. tins, each	50c.

Fine Stock of Fresh Fruit and Vegetables.

Matt Brown's Grocery
FOR SERVICE AND QUALITY
PHONE 38

Spring Cleaning

and when you commence, go to

TOMMY'S Hardware STORE

For Wall Paper in all Qualities and the Latest Shades and Patterns of 1924.

For Bapco Paints and Varnish.

For House Furnishings.

For decorations of all kinds and description, don't forget

TOMMY'S Hardware STORE

Cumberland, B. C.

IN MEMORIAM

THOMPSON—In loving memory of our dear daughter, Edith, who died 28th April, 1911.

Time rolls on and years pass by,
Whatever be our lot;
But still as long as memory lasts,
She'll never be forgot.

Inserted by her Mother, Father and Brothers, Cumberland, B. C.

Mr. A. E. Carter and party from Vancouver have been spending a few days at Forbes Landing, they have enjoyed some fine fishing and are very pleased with their trip and intend coming again as soon as possible.

Mr. and Mrs. John Nairn of Victoria accompanied by Mr. McIlwraith of Glasgow, Scotland, were visitors at Forbes Landing during the Easter holidays.

JONES—In this city, April 18, 1924, Fred Jones Jr. beloved son of Fred and Sarah Jones and loving brother of Stanley Jones and grandson of Mr. and Mrs. William Jones of San Francisco and Mr. and Mrs. John Boffy of British Columbia, a native of Cumberland, B.C., aged 6 years, 6 months, 26 days.—Taken from a San Francisco Daily.

Watch for Big Drawing
ON MAY 3rd AT 5 p.m.
Cumberland Motor Works
—BRING YOUR TICKETS—

1st PRIZE—30 Gallons Gasoline.
2nd PRIZE—Brownie Automatic Windshield Cleaner.
3rd PRIZE—Brownie Automatic Windshield Cleaner.
4th PRIZE—Pair Drum Head Lamps for Ford.

NO Substitutes Given for Prizes.

30x3½ 1ST QUALITY CORD TIRES $14.85
GOODYEAR OR GUTTA PERCHA