JUN 24 1918 VICTORIA, B.C.

The Islander

THE ISLANDER established 1910. With which is Consolidated The Cumberland News. THE CUMBERLAND NEWS established 1891

VOL. IX., No. 14 CUMBERLAND, VANCOUVER ISLAND, B.C., SATURDAY, JUNE 22, 1918. Subscription price, $2.00 per year

Legislation Library

LAUNCHING SEVERAL STEEL SHIPS A WEEK.

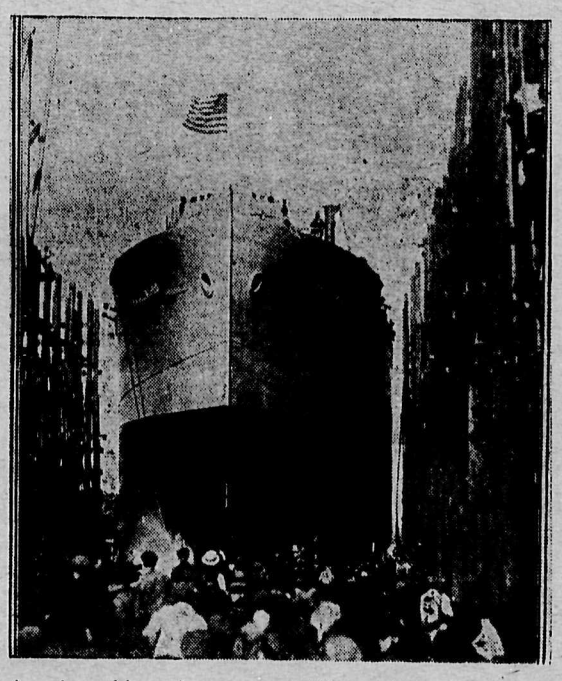

The American shipyards are now rapidly getting under full headway, launching each week several steel and wooden ships, which clearly spells the doom of the U-boat. SS. Englewood leaving ways.

TOWN TOPICS

ILO ILO THEATRE

Tonight, a World-Brady film, will be shown, featuring Carlyle Blackwell and June Elvidge. Also a comedy reel.

Next week's features will include Lina Cavileri, "The Eternal Temptress," Monroe Salisbury, "The Savage," Marguerite Clarke, "Bab's Matinee Idol," and Alice Brady, "The Divorce Game."

Mr. M. Lenz came up on the train from Victoria on Tuesday evening and left on Thursday morning.

Mrs. Burns and family arrived from Ladysmith on the evening train Thursday and will make their home in Bevan.

The regular meeting of the Red Cross Society will be held in the basement of the Presbyterian Church on Thursday, June 27th, at 3 p.m.

George Somerville, of the 6th., Canadian Engineers, now in training at North Vancouver was here recently on a visit to his father, brothers and sisters. On his return to Vancouver he immediately left for St. John's, New Brunswick.

Mr. and Mrs. C. H. MacIntosh returned from Victoria by auto on Tuesday and Mr. MacIntosh has resumed his duties at the office of the Canadian Collieries Dunsmuir Ltd., having received leave of absence from military service.

James M. Savage, general manager of the Canadian Collieries (Dunsmuir), Ltd., accompanied by Mrs. Savage, arrived by auto on Friday evening.

Henry Devlin, of Nanaimo, inspector of mines, is here on his usual tour of inspection of the local mines.

Charles Horne, of San Francisco, arrived during the week,

John Dando left for Powell River on Sunday and will reside there in future.

Mr. and Mrs. J. Carthew arrived on Saturday and left during the week for their home at Powell River.

T. O. Mackay left for Victoria on Monday morning.

Frank Reynolds, of Nanaimo, is here on a visit.

Pte. J. Lockhart arrived on Saturday on a visit to his parents and left for Victoria on Wednesday's train.

Misses Marjorie Michell and Carrie Richardson left on Monday morning for Victoria to do their bit and assist the army of fruit pickers.

Mrs. William Jones returned on Tuesday from a visit to friends at Ladysmith and Nanaimo.

D. C. Macfarlane, of Victoria, purchasing agent of the Canadian Collieries Dunsmuir, Ltd., arrived by auto on Tuesday on an official visit to Ladysmith and Victoria on Tuesday,

U-BOATS ATTACK OFF UNITED STATES.

Map showing coast line of the United States where the U-boats sank 13 American vessels with a loss of at least 24 lives. The U-boats are of cruiser type and carry four large size deck guns.

REGULAR MEETING OF CITY COUNCIL

The City Council held their regular session on Tuesday evening, His Worship Mayor Harrison in the chair. Present: Ald. Banks, Furbow, Halliday and Tarbell.

The minutes of the previous meeting were read and adopted.

A communication from J. S. Bannerman, Secretary of the Cumberland Volunteer Fire Department, informed the Council that the Department had asked the builders of motor fire apparatus to submit specifications and prices, and that it was estimated that the price would be in the neighborhood of $2,500.00. This was received and filed.

The city council of London, Canada, wrote requesting the council to take an active part in an attempt to secure insurance for soldiers on overseas service, along the same lines as that adopted by the United States. Received and filed.

Mayor Todd, of Victoria, sent two invitations, accompanied by a communication inviting two members of the council to attend Victoria in the near future. The mayor and council appreciate the kind invitation and two members will attend if possible.

H. Parkinson, sign painter, submitted a tender of $24.00 for the painting of two sign boards 2½ feet by 4 feet each, warning motor cars of the speed limit, which was accepted.

The following accounts were referred to the finance committee for payment:

Thos. E. Bate	$ 5.10
B.C. Telephone	5.35
Electric Light Co.	24.71
C. & U. Waterworks	.50
T. Pearse	9.38
W. Douglas	30.00
Total	$75.04

The City Council held a special meeting in the Council Chambers on Tuesday evening immediately after the regular meeting to meet Mr. J. W. Gibson, Provincial Organizer of Food Conservation Committee. Mayor Harrison occupied the chair and Thos. H. Carey was appointed Secretary, when committees were appointed of which Edward W. Bickle will be the chairman of the Publicity committee, Alex. MacKinnon of the Production committee and Richard Pearce of the Vigilance committee.

In the Provincial Police Court during the week four Japanese were fined $10 and costs for being drunk and disorderly. A Chinaman who had no visible employment was fined $25 and costs under the Idler Act and another Chinaman was fined $15 and costs for having opium in his possession. A Japanese who preferred riding his bicycle on the sidewalk instead of the highway paid $25 and costs for the privilege. Information has also been laid by Provincial Police Constable Rushford under the health act, charging a Chinaman with keeping pigs and chickens immediately under the house in which he resides.

Hilda Watson, Jessie Macdonald and Eva G. Bickle, of the teaching staff of the Cumberland Public School, received information from Victoria on Friday evening that their services for picking strawberries would not be required, as the season in all probability would be over by the time the school closes. The young ladies have now offered their services to farmers of the interior.

CANADA

HERE IS THE DAY YOU REGISTER

ON June 22nd, Saturday, every man and woman, resident in Canada, who is 16 years and over, must attend at one of the places provided for registration, between the hours of 7 a.m. and 10 p.m., and there truthfully answer all the questions set forth upon the registration card.

Upon signing the card, vouching for the accuracy of the answers, the man or woman will receive a Registration Certificate, as shown below, which must be carried upon the person thereafter.

Why the Certificate is so Important

For failure to register a maximum fine of $100 and one month's imprisonment is provided, also an added penalty of $10 for each day the person remains unregistered after June 22nd.

Persons remaining unregistered cannot lawfully be employed, and cannot draw wages for work done after June 22nd. Employers who keep unregistered persons in their employ will be liable for fines equal in amount to those recoverable from the unregistered employees.

Unregistered persons cannot lawfully purchase transportation tickets, and may find themselves barred from travelling on railroads, steamboats, etc. Similarly they may be denied board and lodging at any hotel, restaurant, public house or boarding house.

In a word—All persons remaining unregistered, and all persons having dealings with unregistered persons, knowing them to be such, incur heavy penalties under the law.

REGISTRATION IS LAW—
Don't Fail to Register.

This Certificate is YOUR Protection. Get it and Carry it

26

Issued by authority of Canada Registration Board

Island Supply Changes Hands.

Mr. Macklin, joint manager of The Simon Leiser Co., Ltd., Victoria, was in town on Tuesday and Wednesday of this week looking after the arrangements of the deal, whereby his firm has assumed control of The Island Supply Co., Bevan.

The deal took place on Wednesday, and on Thursday morning, when the Island Supply opened for business, under the new management, Mr. Burns, who has been with The Simon Leiser Co., in Ladysmith, took charge of the store.

Mr. M. Lenz, of the Liberty Store, Vancouver, B. C., has purchased the Dry Goods, Boots, and Shoes, from the Simon Leiser Co., and is having same transferred to Vancouver, where they will be disposed of.

The Dry Goods Department at Bevan, we are told, will be kept well supplied from the Cumberland branch of the firm, who carry a first class stock of these lines.

The first annual Dominion Day Fete will be held at Royston Beach on Monday, July 1st, under the auspices of the I.O.D.E., of Courtenay, commencing at 11 a.m The program will consist of field and aquatic sports, tug-of-war, foot races, baseball game, greasy pole, Indian canoe race, swimming races, and other events. Cafeteria, soft drinks, ice cream, peanuts and novelties will be for sale. Admission to grounds will be 25c.; children free. A dance will be held in the evening; gentlemen $1.00, ladies free. The proceeds will be devoted to patriotic purposes.

Mr. and Mrs. H. DeGraves, of Vancouver, arrived on Wednesday, and are the guests of Mrs. John Furbow.

Reserve the dates of July 1st., and 2nd., for "The Kaiser, the Beast of Berlin."

Rev. Mr. and Mrs. Nunns arrived on Wednesday evening.

Obituary

Owing to the numerous messages of sympathy and condolence in their sad bereavement, Mr. and Mrs. F. Oliver are unable to reply to them individually and therefore take this opportunity of expressing their sincere thanks and gratitude to all those, who with timely help at the time of the accident, expressions of sympathy, assisted them in their recent bereavement.

Wreaths: Mr. and Mrs. S. S. Jones, Mr. and Mrs. T. Mumford, Mr. and Mrs. J. Stewart, Marjorie Mordy, Florrie Woods, Katie and Annie, Harriet, Norman, and Albert.

Crosses: Mr. and Mrs. C. Dando, Mr. and Mrs. D. Marsh, Mrs. J. Walker, Mrs. J. Bruce.

Crescents: Mrs. and Miss Bird, Mr. and Mrs. O'Connol.

Heart: Mr. and Mrs. E. Gomm.

Sprays: Mrs. G. W. Clinton, Mr. and Mrs. W. Bradley, Mr. and Mrs. H. Laking, Mr. and Mrs. G. Richardson, Mr. and Mrs. Somerville, Mr. and Mrs. T. Bennett, Mr. and Mrs. H. Creech, Mr. and Mrs. T. Taylor, Mr. and Mrs. P. Meyers, Mr. and Mrs. J. Shortt, Mr. and Mrs. Spicer, Mrs. Tarbell. Mrs. Lochner, Mrs. J. Sutherland, Mr. and Mrs. G. J. Richardson, Mrs. C. Graham, Harold Jones, Mabel Jones, Leslie Merrifield, Archie and Josephine Welch, Florence Woodly, Isobel and Willie, Robert Reid, Mr. and Mrs. Williamson, Mrs. Carrigan, C. Sing Chong.

The Misses Florence and Lorne Dalby, who are attending school at Nanaimo, returned home on Friday evening to spend the summer vacation with their parents.

NEW FRENCH 155's ADVANCE IN THE GREAT DRIVE.

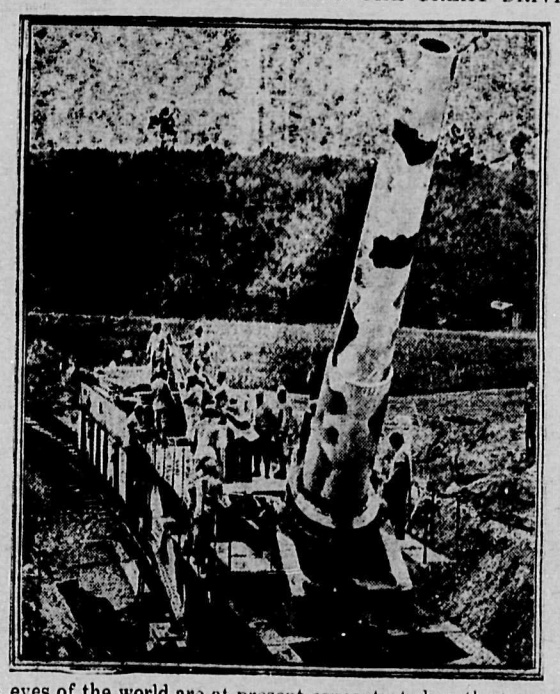

The eyes of the world are at present concentrated on the tremendous struggle which is being waged on the West Front. The confidence of the Allies in their power to hold the Boche is a good deal affected by their faith in the new "Foilloux" model of the French, the powerful 155's. The picture shows the great guns on their way to the Oise Front.

The Islander

Published every Saturday by the Islander Publishing Company at Cumberland, B.C., Canada. Telephone 3-5.

Subscription: One year in advance, $2.00; Single copies, 5c. Foreign subscriptions to countries in Postal Union, $2.00

SATURDAY, JUNE 22nd, 1918

SAVE THE CROPS.

Thr Harvest is fast approaching and every effort must be made to prevent any waste of foodstuffs through lack of help on the farms.

First things must come first—food will be a most important factor in winning the war.

The campaign for Increased Food Production which has been carried on so successfully through out the Dominion necessitates an increased supply of labor in the harvesting of the crops. Already the supply of farm labor is inadequate to meet this increased demand and farmers everywhere are looking to their fellow Canadians in the towns and cities to supplement the supply. No matter what happens the crop must be taken off, and who is to do it?

If the able-bodied men in our towns and cities will look seriously at this vital question, many of them will gladly respond to the appeal made through the Registration Cards for assistance in farm work.

Every town and city in British Columbia can spare numbers of men who are now engaged in occupations which are not essential to our national safety and well being at the present time. These men may not be eligible to shoulder a gun at the front but they can and should help to feed the man behind the gun. Every employer and employee should read carefully the following:

"A day of reckoning is coming; a day when that irresistible force, Public Opinion, will judge a man by his work, and will judge employers by the work they are retaining men to do.

"Men and women will look hard at the clerks in stores, offices, warehouses and factories. We are down to elementals today, and our people will not tolerate the thought that while so many of our sons are perishing in the bloody struggle in France, so many men are doing work that can easily and efficiently be done by women without sacrifice to their womanhood or health."

It is, perhaps, unnecessary here to specify by name those occupations which could be dispensed with in the face of such a crisis as our country and our nation are now facing, but certainly there are many non-essential occupations in war time, and all men and women engaged in them should seriously consider abandoning them for the present in favor of farm work.

Farm experience is not absolutely necessary to make a man of great assistance at the present time on farms. The color of his blood is of great importance. If it is red enough he will succeed.

Mr. Townsman, when you come to answer the question in your registration card, "Are you willing to do farm work?" will you close your eyes for a moment and think of what you have read and heard during the past year of untold suffering and untellable misery, starvation and degradation in Europe, and then will you open them upon the beauties and blessings which still surround us in our beloved and war-free Canada, and will you not help to obliterate the former scene and perpetuate the latter by getting into the ranks of those who are producing and saving our food supplies.

ALL TOGETHER FOR LAST DRIVE

Canada is about to gather her available resources for the last great drive that shall send the Hun reeling from the conflict into which he plunged the civilized world four years ago. She proposes to lay the foundation for this ultimate effort by taking an inventory of the man power of the Nation, and has set aside Saturday, 22nd., June, as the day upon which all persons, male and female, of sixteen years and over, must register and make declaration as to the useful kinds of work in connection with which their services might be utilized.

The information that registration will provide will constitute a solid basis upon which the Government can intelligently formulate and put into execution all its war policies. After registration the Government will have a clearer understanding of the capabilities of the country for production; they will know how much of Canada's human energy is being uselessly expended. Knowing all these things they will be in a position to bring her full weight to bear upon the issue in the disposal of which every ounce of energy will count.

The registration of 5,000,000 men and women in one day is in itself an enormous task, but Canadians can be relied upon to meet it as they have met every major task imposed by the War.

STRANGE INVENTIONS.

In enumerating some of the strange patents sanctioned by the Patent Office, a writer in the Scientific American mentions a tornado-proof house, the invention of a Brooklyn man. It is built on a pivot, so that every breeze turns it with its head to the wind.

Among other inventions is a "pedal calorificator," with which one can blow upon one's toes to warm them.

New Summer Dress Goods

36in. Voiles in white, maize, peach, grey, old rose, Alice blue, navy and black, at 65c. per yard.

Crepe Cloths in plain self-colors and fancy stripes.

Lace Figured Organdies and Silk Striped and Figured Voiles from 50c. to $1.50 per yard.

Prints, Checked and Striped Dress Ginghams, at the old price, 5 yards for $1.

Special Values in Messaline and Pongee Silks.

Newest styles in Coat Middies and Wash Skirts.

Ladies' Summer Undervests in Cotton and Mercerized Lisle, from 35c. to $1.50 each.

Ladies' Colored Silk and Lisle Hose, in all light shades.

Ladies' High Top white Canvas Shoes, with leather soles, Cuban or Louis heels.

Ladies' Bathing Suits and Caps.

Men's Dept.

Special Value in Men's Merino and Balbriggan Uneerwear in two-piece and Union Suits, short sleeves and knee lengths.

Men's, Youths' and Boys' Bathing Suits in all sizes.

Men's White Lisle Silk Socks, in all light shades, Sport Shirts and Ties, Tennis Shoes, Panama and Boater shape Straw Hats.

Special Value in Boys' and Youths' Sport Shirts and Blouses, Union Suits in Summer Underwear.

Straw Hats and Caps, brown Canvas Shoes and Sweaters in all sizes.

Invictus Shoes, "The Best Good Shoe for Men."

Campbell's

ICE FOR SALE.—Delivered to all parts of the District. Apply C. Mussatto, Phone 112, Cumberland, B.C.

WANTED—High grade English hammerless shotgun. Write, giving particulars and lowest cash price to P. O. Box 82, Victoria, B. C.

Dance as usual in Ilo Ilo Hall to-night 9 to 12.

CANADA

DATE OF REGISTRATION — MONTH — DAY — YEAR 1918

CANADA REGISTRATION BOARD

CARD FOR MALES

SERIES NUMBER — TO BE FILLED IN BY DEPUTY REGISTRAR

1. Name in full (surname last)?

Address (permanent)? STREET AND NUMBER — RURAL DELIVERY OR POST OFFICE — TOWN OR CITY — PROVINCE

2. Age? Date of Birth? Country of Birth?

3. Race? Speak English (E) or French (F)?

4. British subject? By birth? By Naturalization? If naturalized, Which year? What place?

5. If not a British subject, to what country do you owe allegiance?

6. Single (S), Married (M), Widower (W), or divorced (D)?

7. How many children under 16 years?

8. Physical disabilities, if any?

9. If registered under Military Service Act, what is your serial number?

10. (a) Present occupation (if any)?
(b) What is your regular occupation?
(c) What other work can you do well?
Length of experience in (a) (b) (c)

11. If an employee, state employer's name
Address Nature of business

12. Do your circumstances permit you to serve in the present national crisis, by changing your present occupation to some other for which you are qualified, if the conditions offered be satisfactory? (a) Where you can return home daily? (b) Away from home?

13. (a) Were you brought up on a farm? Until what age? (b) Have you worked on farm? How long?
(c) Are you retired farmer? (d) Can you handle horses? Drive tractors? Use farm machinery?
(e) Are you willing to do farm work? Where? During what periods?

I affirm that I have verified the above answers and that they are true

Signature of Registrant

Procedure of Registration

On June 22nd every person residing in Canada, male or female, British or alien, of sixteen years or over, must attend one of the registration booths located in his or her district, and there observe the procedure explained below.

Where to Register

Every person required to register has the privilege of registering at any of the public places provided for that purpose. The location of all such places will be specified in proclamations posted conspicuously.

How to Register

The procedure of registration is simple. The questions upon the registration card can be answered very easily, but they must be answered truthfully and fully.

The card shown in the illustration is a facsimile of the registration card for males. An advertisement showing the card for females appears in another paper.

Study the questions carefully so that you will be able to answer them promptly when registering. If you have any special qualification, or feel that your services would be more beneficial to the country in some other line of work, say so.

While all are compelled to register on Registration Day, it is not contemplated by the Government to force the sick, feeble and aged to turn out. If such persons will notify the Registrar prior to June 22nd of their inability to attend at a place of registration, an effort will be made to register them at home, provided the request is reasonable and justified.

Remember the Day—June 22nd—Remember the Hours—7 a.m. to 10 p.m. Register early and get your Certificate for your own protection.

24M

Issued by authority of **Canada Registration Board**

The Telephone's the thing for Warm Weather.

In the warm days of summer, one does not care a great deal to move about. Use the telephone! There is no inconvenience nor discomfort in using the telephone. It is right to hand and you can talk anywhere at any time.

The telephone is more than ever a utility in the warm weather.

British Columbia Telephone Co., Ltd.

TASTE is the TEST of the DRINKS THAT ARE BEST

Buy the products of the
BRITISH COLUMBIA BREWERIES, LIMITED

Ask for the Brands that are the Best

Alexandra Stout is Sure to Satisfy.
U.B.C. Beer The Beer of Quality.
Silver Top Soda Water Full line of Pure Fruit Flavors.
Cascade Beer The Beer Without a Peer.

UNION BREWING CO., LTD.
NANAIMO, B.C.

50

Battery Owners, Attention!

We are installing a complete Storage Battery charging plant, and from now on will be in a position to charge your batteries on short notice.

We also carry Electrolyte and Repair parts.

A Storage Battery should receive periodical attention in order that the results of sulphating, etc., be removed, thereby materially lengthening its life.

Cumberland Electric Lighting Co., Ltd.

Phone 75 P. O. 314

THE NEW EDISON

"The Phonograph with a Soul."

Interest in the New Edison Diamond Disc Phonograh grows stronger daily. No one hearing the rich true tones of this perfect instrument could do other than long for one in his own home. With this instrument there are no needles to change. The diamond point is permanent and never wears out.

The Records used are double-disc, and are indestructible—lasting a life time.

It comes in a variety of finishes and woods to match any setting.

Mr. Edison's remarkable genius and his years of strenuous work have resulted in this instrument, which is as nearly perfect as human ingenuity can make it.

G. A. Fletcher Music Co.

Nanaimo, B.C. umberland, B.C.

LAYRITZ NURSERIES

VICTORIA, B.C.

Headquarters for Choice Nursery Stock—all home grown. Fruit and Ornamental Trees, Small Fruits, Roses, etc., and in fact all hardy trees and plants for the Garden. Largest and best assorted stock in the country. Price list on application.

[ESTABLISHED 24 YEARS.]

STAR LIVERY STABLE

ALEX. MAXWELL, Proprietor

Autos for Hire. Coal and Wood Hauling given very prompt attention. Furniture and Piano Storage if desired.

Phones 4 and 61 Cumberland, B.C.

CHARLIE SING CHONG

Groceries, Dry Goods, Boots and Shoes Hardware, Croceryware and General Merchandise

CHARLIE SING CHONG, West Cumberland. B.C.

HONG CHONG & CO. Bevan, B.C.

Marocchi Bros.

Grocers and Bakers

Cumberland and Courtenay, B.C.

BAKERY RE-OPENS

The NEW HOME BAKERY

Will be open again in the Old Stand with a full supply of Fresh Bread, Cakes, Pies, etc.

Wedding Cakes a Specialty

NEW HOME BAKERY

J. HALLIDAY

Dunsmuir Ave., Cumberland.

EDWARD W. BICKLE

NOTARY PUBLIC AND GENERAL INSURANCE AGENT

Representing

Royal Exchange Assurance, London, England.

National Fire of Hartford.

Queen Insurance Company.

Fidelity-Phœnix Fire Insurance Company of New York.

Providence, Washington, Insurance Company.

British Empire Underwriters' Agency.

Maryland Casualty Company of Baltimore.

PHONES: OFFICE 35 RESIDENCE 78

THE ISLANDER BUILDING

DUNSMUIR AVE., CUMBERLAND, B.C.

T. D. McLEAN

Watchmaker and Jeweller

Agent for the HARMONOLA

All the latest Books, Magazines and Periodicals,

Dunsmuir Ave. Cumberland, B.C.

CUMBERLAND HOTEL

GOOD ACCOMODATION EXCELLENT CUISINE

WM. MERRIFIELD, Proprietor.

Dunsmuir Ave.. Cumberland, B.C.

D. Campbell's Meat Market

Young Steer Beef, tender and juicy. Veal, Pork and Mutton.

—SPECIALS—

Cambridge Pork Sausage
Home-made Sausage
Polish Sausage
Veal Loaf
Boiled Ham
Ham Bologna
Headcheese.

Have you tried our Pickled Pork and Corned Beef? It is delicious.

Each Thursday morning from now on a full line of Fresh Fish will be on hand.

This is to urge you

that you get your Suits Cleaned, Repaired and Pressed for one month. Then form your own conclusion. If it leads to better spirits, better health, continue it. If it does away with dirt, improves your appearance, continue it. Remember a well-dressed man always wants the best.

Also you must get your shoes cleaned; and don't throw your tan shoes away because they are old—have them dyed.

Ask for the Monthly Rates.

Local agents for
The Victoria Hat Works,
Victoria, B.C.

Cumberland
DYE WORKS

Dong Fong & Co.

Merchant Tailors

DEALERS IN

Gents' Furnishings, Dry Goods, Soaps and Toilet Articles, Hosiery and Chinese Shoes.

ALL AT THE LOWEST POSSIBLE PRICES

DONG FONG & CO.,

Dunsmuir Avenue CUMBERLAND, B.C.

A PRIVILEGE AND A DUTY

Saturday, 22nd., June, is the date that has been fixed by the Government for the registration of all persons, male and female, of sixteen years and over, resident in Canada. It is a day upon which every Canadian will be afforded an opportunity of re-dedicating himself to the greatest cause which ever engaged the attention of mankind. It is a day upon which ever engaged the attention of mankind. It is a day upon which a free people, strengthened by sacrifice, will reiterate their unalterable determination to endure to the end.

And so Saturday, 22nd., June, is to be a day of privilege as well as a day of duty, a day that will go down in history as one of the milestones in Canada's participation in the war.

The Canadian people are a unit in their determination to exert their full strength in the colossal struggle now being waged for the integrity of free institutions. But they will not be in a position to exert their full strength until they know its precise measure in terms of man power. Registration day will supply this information and so enable the country to work up to its maximum effort.

A CHEERFUL PHILOSOPHER

A retired business man, who now lives in a soldiers' home, recently sent to a friend in the drygoods trade a letter that is refreshing because of its homely philosophy in the wise acceptance of fortune's reverses. Reproduced in the New York Journal of Commerce, it runs as follows:

Since I saw you, I have entered on my seventy-seventh year. My experience has taught me the folly of worrying over events that I cannot control. I have much reason for gratitude, for I have been allowed to live long. My lines are cast in pleasant places, and that is more than many a millionaire can truly say. I have little sympathy for persons who mourn their former prosperity, making themselves miserable and their hearers uncomfortable.

My five months' captivity in a rebel prison showed me how little, after all, a person needs to be perfectly happy and contented. One good, square meal for the prisoners would have converted the prison into a picnic grove.

ILO ILO ITEMS.

Following is a list of bookings, subject to change by film exchanges, for the month of June:

Each Monday, a Bluebird film and the Bull's Eye.

Tuesday and Wednesday Marguerite Clark in "Bab's Matinee Idol."

For Thursday and Friday, "The Eternal Temptress," Lina Cavalieri.

Sat., 22nd., Carlyle Blackwell and June Elvidge; June 28., Alice Brady in "Divorce Game,' World film; July 6, Madge Kennedy in "Nearly Married," Goldwyn film.

Royston Lumber Co.

MANUFACTURERS OF

ROUGH AND DRESSED LUMBER

Slab Wood (double load)...$4.00

SATURDAY, SPECIAL, AT ILO ILO THEATRE,

World Film Production,

'YOUTH'

CARLYLE BLACKWELL And JUNE ELDRIDGE

COMING TUESDAY, MARGUERITE CLARKE IN ANOTHER OF THE "BAB" SERIES.

Watch for Saturday announcements. One program each week of either Goldwyn, Paralta, World, or Triangle Films. Something good each week.

TENDERS FOR COAL, B.C.

Sealed Tenders addressed to William Henderson, Resident Architect's Office, Department of Public Works, Victoria, B. C., and endorsed "Tender for Coal for the Dominion Buildings, Province of British Columbia," will be received at this office until 12 o'clock, noon, on Wednesday, July 3, 1918, for the supply of coal for the public buildings throughout the Province of British Columbia.

Combined specification and form of tender can be obtained at this office, from the Resident Architect, Dominion Buildings, Victoria, and the Superintendent Dominion Buildings, Vancouver, B. C.

Persons tendering are notified that tenders will not be considered unless made on the printed forms supplied, and signed with their actual signatures.

Each tender must be accompanied by an accepted cheque on a chartered bank, payable to the order of the Minister of Public Works, equal to 10 p. c. of the amount of the tender.

By order,
R. C. DESROCHERS,
Secretary.
Department of Public Works,
Victoria, B. C.

FOR SALE.—Grade Holstein, giving 40-50lb milk; also registered Jersey bull calf, sired by Lassier Hero, whose dam gave 10797 milk, 700lb butter, Canadian R.D.P. For further particulars apply F. LLOYD, Westholme, B.C.

FOR SALE, Cheap, Six Cabins and Dwelling House. A good paying investment. For further particulars apply to
EDWARD BICKLE.

TO RENT.
RANCH, in Happy Valley, 3 1-2 miles from Cumberland, 4 acres cleared, good land, house and outbuildings. Apply,
R. Y. McNAUGHTON,
1287 Centre Rd., Victoria, B. C.

WANTED A GIRL, one with a high school education preferred and over 16 years of age, for The Islander office. Apply to E. W. Bickle, P.O. Drawer 430, Cumberland, B.C.

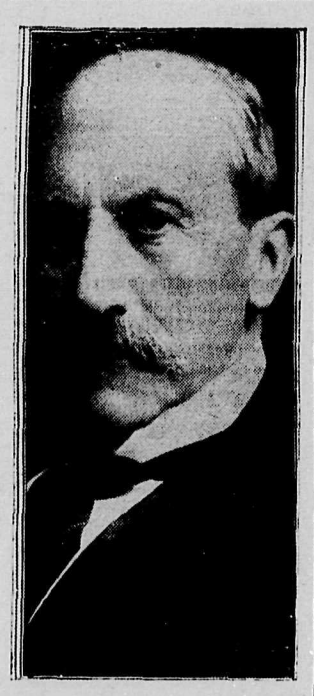

LORD MILNER, of England. Minister of War in the Britsh Cabinet.

ANNOUNCEMENT

The Printers are Now at Work on
WRIGLEY'S
British Columbia Directory

compiled and Printed in British Columbia--Endorsed by B. C. Government, Boards of Trade, Manufacturers Association and other bodies

IN FIVE MAIN SECTIONS

BRITISH COLUMBIA YEAR BOOK--One hundred pages of official data, covering Agriculture, Lands, Timber, Mining, Fisheries, Shipbuilding and Public Works, prepared by the various Departments. This section will cover fully the development in British Columbia.

GAZETTEER, describing over 1900 cities, towns, villages and settlements within the Province, showing location, distance from larger points, how reached and by what lines, synopsis of local resources, population, etc.

ALPHABETICAL DIRECTORY--of all business and professional men, Farmers, Stock Raisers, Fruit Growers, etc., in all towns and districts.

CLASSIFIED DIRECTORY--of Manufacturers, Retailers, Producers, Dealers and Consumers, listing all products from the raw material to the finished article.

TRADE NAMES AND TRADE MARKS--A list of popular trade names alphabetically. If you want to know the manufacturer or selling agent of a trade-name article, look up this section.

INCORPORATED CITIES--All gazetteer information in the Directory of the Incorporated Cities of the Province will be prepared by either the City Council or the Board of Trade, thereby official.

ADVERTISING BRITISH COLUMBIA--It is necessary to continue to advertise British Columbia outside of the Province, in order that tourists and settlers will continue to come. With this aim in view a copy of the Directory will be placed in the leading Libraries and Boards of Trade throughout the Canadian Praries, Eastern Canada, the United States and abroad. The Directory will be used by prospective tourists and settlers as an official guide of the Province.

The subscription price of the Directory is $10, express paid.

Address your orders to

WRIGLEY DIRECTORIES Ltd.

210-212 Metropolitan Bldg. Vancouver.

No Heat Waylaid

Straight walls in the deep firepot of the Sunshine Furnace prevent ashes from collecting and absorbing the heat instead of allowing it to do its work in heating the home—one of the features that make the Sunshine the kind of furnace you want for your home.

For Sale by C. H. Tarbell & Son

McClary's
Sunshine
Furnace

London St. John, N.B. Toronto Calgary Montreal Hamilton Winnipeg Edmonton Saskatoon Vancouver

68

A. STANFORD,

MOTOR GARAGE

Corner Fourth & Maryport

Repairs Executed Efficiently and Promptly.

Oils Grease Gasoline

Phone 8

NOTICE.
Newcastle Land District.
District of Nanaimo.

TAKE NOTICE that The Nanaimo Canners and Packers, Ltd., of Nanaimo, B. C., occupation Canners and Packers, intends to apply for permission to lease the following described lands on Deep Bay.

Commencing at a post planted N16°. 25', W 17.92 chains, N 36°. 44', W 8.145 chains: and N 89°.48' W. 2.508 chains from the N. E. corner of Lot 1, Newcastle District, from thence S. 9.7°17' W. (Ast) 3.50 chains; thence N. 82°. 43° W (Ast) 6.00 chains; thence N. 7°.17' E. (Ast) 3.50 chains more or less to High Water Mark, thence following High Water Mark in an Easterly direction, a distance of 6.00 chains more or less to the point of commencement and containing 2.10 acres acres more or less.

NANAIMO CANNERS & PACKERS, LTD.
per GEO. J. WILLEY,
April 29th., 1918. Agent.

TRY
MUMFORD'S
FOR QUALITY GROCERIES

George Barrass
Late 102nd Battalion, C.E.F.
Violin Instruction
Terms Moderate
P.O. Box 360 Cumberland

THE BIG STORE

BOYS' SUIT SPECIALISTS

We ask you to put our claim to the test, as we feel sure we can fit most of the boys in town with a suit they will justly be proud in. Coppley Noyes & Randall, of Hamilton, one of the best Houses in Canada for "Good Goods" has just delivered our second shipment of the swellest range of "Boys' Nifty Suits" it has ever been our pleasure to open, hence our confidence in our claim.

This shipment contains about one thousand dollars' worth of Boys' Special Suits, and every suit has an individuality all to itself for the "little man" who will wear it, and which will make him like his Dad.

For Big Boys we have a choice of suits that will leave nothing to be desired; the cloths are excellent, the style up the minute, and you will find the price moderate compared with the quality. The Home of Boys' Clothes! Yes, that is what we are after, and which we intend to be known in the future, and, if the goods mean anything, we are there already.

We invite every boy in town to come in and see our "New Line and get acquainted, as he is sure to come in the end—if he wants smart up-to-date Clothes.

SPECIAL LINES

Ladies' House Dresses

We have a smart showing of New Lines in House Dresses. We think it is the best assortment we have been able to get for some time and would ask your inspection.

White Shoes

We have a full line of White Shoes for ladies, girls, boys and children, and have had constantly to reorder some sizes. When in need of shoes for summer, we ask your inspection of THE KAUFMAN BRAND, which we consider one of the best on the market today. Should we be out of your size, we can get in four days.

Trunks and Suitcases

Our stock of these is very complete, with such an assortment that you will have no difficulty in making a good choice.

FRESH GROUND COFFEE.

Have you tried our fresh ground coffee yet? We have installed a new "Hobart" electric Coffee Grinder, the best made, and can grind your coffee to suit your taste—coarse medium, fine or puluerized. It will be a pleasant surprise to you to find the great difference in flavor between fresh ground coffee and coffee that has probably been ground from one to six months before. Prices are the same as ever for the present, at 35c., 40c., 45c. and 50c. per lb.

SIMON LEISER & CO.,
LIMITED.
THE BIG STORE.
Phone 3-8

A. R. KIERSTEAD

I have in my employ a mechanic who has had factory experience, and capable of handling any make of cars. He has had 7 years mechanical experience and for the past 3 years was Western Canada service man for a well known American Automobile manufacturing firm. On account of my recent change of mechanic I am able to give better and quicker service than ever.

I am installing free air system which will be completed about May 6.

Our Motto, Service.

Cumberland Tailor

Repairing, Pressing and Cleaning

Ladies' Tailoring a Specialty.

S. ISAKA

Phone 1 Gents Tailors Prices Moderate

Next Week at Ilo Ilo Theatre 11th Episode of the "Bull's Eye," Eddie Polo.