THE CUMBERLAND ISLANDER

With which is consolidated the Cumberland News.

FORTY-THIRD YEAR—No. 43. CUMBERLAND, BRITISH COLUMBIA SATURDAY, OCTOBER 25, 1924. SUBSCRIPTION PRICE: TWO DOLLARS PER ANNUM

Provincial Library Jan1/23

180

Temperance Act Sustained In Ont.

(Special to The Islander)

TORONTO, Oct. 23.—The Ontario Temperance Act was sustained as the form of liquor legislation governing the sale of liquor in this province in the plebiscite taken today under provincial government auspices. The majority in favor of the present act is expected to exceed 25,000 when the final ballots are counted. The total was close to a million votes representing a drop of 200,000 from the total vote cast in 1919 when the Ontario Temperance Act was confirmed by the popular majority of 407,000.

The vote in its broad lines was a contest between ruralite and urbanite. Three hours after the polls closed the Ontario Temperance Act had apparently been defeated and the counter proposal for the sale of liquor under government control without medical certificates had been supported by a majority of more than 65,000 votes with half the total votes counted. This however represented the city and town votes and when the country districts had been tallied the apparent wet majority dwindled to the vanishing point. By midnight the majority had passed into the dry column and with many votes still unrecorded prohibition had been sustained by a majority of nearly 25,000.

Provincial summary 5921 polls out of 7332 show Ontario Temperance Act 475,120 government control, 450,198 majority, 24,922 in favor of the Ontario Temperance Act.

ANOTHER MASS MEETING SUNDAY

All employees of the Canadian Collieries (Dunsmuir) Ltd., are asked to be present at a mass meeting to be held in the Lecture Hall on Sunday evening at 7:30 o'clock, for the purpose of accepting or rejecting the Company's new agreement.

At the mass meeting held last Sunday the proposition put forth was referred back to the Company for further consideration.

TRACTOR AND DRIVER GO OVER EMBANKMENT

Walter Brown, an employee of one of the camps of Horne Lake had a miraculous escape from death on Sunday last when he went over a 60-foot embankment, accompanied by a tractor. He was rushed to the Cumberland General Hospital and on being examined, was found to have no bones broken, but very badly bruised and shaken.

Parksville Has Panther Scare

Word was received this week from Parksville of the exploits of Mr. Jas. Craig, of Craig's Crossing, and his son, the former having killed two panthers and the latter having been rewarded with one. The animals were first seen by Mr. Despard in his yard where they must have been attracted by the flock of goats that Mr. Despard keeps. Word was sent to Mr. Craig who soon arrived on the scene with his dogs and was able to kill two of the beasts within half an hour, the third and largest being killed the following day by his son.

The Aims Of The Public School

INTERESTING AND INSTRUCTIVE PAPER READ BY MISS T. A. GALLIVAN AT THE REGULAR MEETING OF THE P.-.T ASSOCIATION— DR. LAMB, OF VANCOUVER ALSO DELIVERS NOTABLE ADDRESS

A most enjoyable evening was spent by the members of the P.-T. Association in the Anglican Church Hall on the evening of October 21st, 1924, together with a large number of visitors. The meeting was in the form of a social, the business part being given a few minutes at the opening. Mrs. MacNaughton, the President, called the meeting to order and the evening began with the singing of "O Canada." The Secretary, Miss Mordy, read the minutes of the last meeting which were adopted as read. The few business items were attended to; Mrs. Sweeney and Mrs. C. Graham being appointed as visitors to the school. The President then welcomed the visitors in a few well-chosen words, inviting all to become members of the Association. The evening's program, as arranged by the social committee, with Mrs. Apps as convenor, was then commenced.

A paper read by Rev. Leversedge at the completion of his year's work as President was re-read by special request.

Rev. Hood, gave a reading entitled "School Examinations," this causing a good deal of amusement.

The musical items of the evening began with a piano solo by Mr. Thomas followed by a vocal solo by Mr. Goodall entitled "Hail Caledonia!" which was followed by an encore entitled "Italiano." Mr. Jackson, accompanied by Mr. Goodall, pleased the audience with a banjo solo.

An interesting flower contest followed which was won by Mrs. Shortt and Rev. Butler. The next game was "The Jolly Miller." This was followed by selections rendered by the Boys' Band conducted by Mr. E. H. Murray, Assistant Principal of the Cumberland Public School.

Miss Gallivan then read an excellent paper pertaining to Public School work, the full text of which follows:

"The most general aim of the public school is to promote normal development—it aims to lay that foundation in the plastic mind and body that will enable the pupil to appreciate the treasure of the past and to add something out of his own life to the sum of human happiness, knowledge and achievement.

"Through the proper use of the course of instruction the public school endeavors apart from the mere emparting of knowledge, (1) to develop the sense (2) to train the judgment and imagination (3) to give greater power of expression (4) to aid in physical development (5) encourage growth of aesthetic instinct (6) assist in character building—in all to make of the child a healthy moral being capable of appreciating the best in all that lies in his path through later years.

"First comes the development of sense which is accomplished through the teaching of colors, paper folding and cutting, drawing painting, spelling and writing. All the special senses, hearing, seeing, smell, taste, touch, including the muscular sense are developed through agencies of which they take cognizance. It is a significant fact that practically all the advance in human knowledge to which the past century has so largely contributed has been gained through a more diligent use of the senses. As a muscle is strengthened by suitable exercise so also is a sense organ made acute by proper use. The acuteness of the sense however, resulting from proper use is not being sought primarily for its own sake but rather for the effect it exerts on the mental and moral life as a whole.

"Only the other day I heard a parent complain that time spent on drawing and painting in our schools could better be devoted to more essential subjects. If this subject was taught in our schools with the hope of ever producing Michael Angelos or even turning out household decorators—judging from the results obtained I would certainly agree that it was time wasted. But such is not our hope or aim. In this one subject alone we have a training for the sense of sight as also for the muscular sense—training the eye to note difference in tone and shade, thereby making that sense more acute—we also in this teach harmony of color, awakening the taste for the beautiful—hence painting has an aesthetic function and even a little along the line of character building is introduced in the teaching of this—for the child is taught to be exact—that one color or another must go just to a guide line and no futher. Perhaps in no other subject taught in our public school does the child see for himself more readily the result of careless work and it is a proven fact that exactitudy in the small things of life has a marked effect on character.

"In arithmetic, grammar and nature study comes opportunity for training of the imagination and judgment. From visible and finite things as perceived by the senses imagination carries us to the invisible and infinite. The imagination is not only responsible often for that peculiarity in children which we designate by the terms dull and bright, but is often the secret of the superior mental achievements of one person over those of another. The teacher has to deal with certain phases of imagination with a view of overcoming this. Much of what is taken to be imagination in the child is mere fantasy or fancy, as example, putting head of man on the body of a cat; as is so often seen in our receiving classes. This requires no true imagination but is merely a wrong usage of objects of sense. These crude representations, however, should not be wholly repressed as they may be but steps in the growth of the true imagination. The teacher's duty at this point is to help the child to distinguish between the purely imaginary and the real. Inability to make this distinction is often responsible for children's dishonesy in word and deeds. The teacher should here resort to the surest and safest test at his command—the testimony of his senses—'What do I really see?' In making this decision a judgment is involved. The practical judgment is therefore trained in connection with things. In nature study comes ample opportunity for the training of judgment—for at every turn comes necessity for forming an independent judgment which can be tested as to its correctness. Again in grammar a child never makes a statement without giving reason for same—judgment again involved. It it probable that back of all crime,

(Continued on Page Six)

SUCCESS MARKS SCHOOL SOCIAL

Great success marked the social evening given by the pupils of the Cumberland High School in the Anglican Church Hall on Thursday to their immediate friends and members of the teaching staff. The early part of the evening was spent in playing whist, the successful winners being Miss Margaret Robinson and Howard Carey and the successful (?) losers being Miss Dorothy Maxwell and Heck Stewart. The latter tied with Robert Yates but won on the cut of the cards. Dancing was indulged in until 10 p.m. when delightful refreshments were served by the girls, after which the light fantastic continued until 12:00. Everyone had a most enjoyable time and were extremely pleased with the excellent music supplied by Miss Jessie Maxwell, piano, Mr. James Potter, saxophone, and Mr. Tom. McLennan, traps.

BADMINTON TOURNAMENT

Entries for the Ladies' and Gent's singles in the tournament promoted by the Cumberland Badminton Club are rolling in fast and a start is expected to be made with the Ladies' singles early next week.

Coombs Sawmill Destroyed B Fire

COOMBS,—The sawmill owned and operated by the Bowness Lumber Co., was totally destroyed by fire Thursday at 9:00 p.m. The lumberyard being some distance from the mill, was saved. This will greatly effect the district as many there were dependant upon the mill for work.

To Sell Poppies For Armistice Day

Poppies will be for sale as soon as received (in a few days) by the children of the local schools. Place your orders early with them or with any Vet. As before, these poppies will be in two sizes, large and button-hole size, and they are made solely by disabled Veterans in the Red Cross Workshops, Vancouver.

CUMBERLAND HUNTER SPENT NIGHT IN WOODS

Quite a little excitement occured in Cumberland on Monday morning last when the news got around that "Ollie" Harrison, who had left early on Sunday morning for a hunting trip, was lost in the mountains in the vicinity of No. 4 dam, behind Cumberland's Chinatown. Ollie was accompanied by Sacki Conti and Pete Franciola and on arriving at a given spot decided to separate and meet again at a certain time. Franciola was the first to arrive and waited for two hours, then decided the others must have gone home. Later in the evening Conti arrived home, but Harrison was missing.

Early Monday morning a search party headed by Conti and Franciola made another trip to the mountains, and after considerable travelling found Ollie camped beyond what is known as Stevens Lake and in the vicinity of the fourth dam. Harrison had done the only wise thing. "Made a fire and camped until someone came."

Vet's Masquerade Ball on Tuesday, November 11th in the Ilo-Ilo Dance Hall. Will you be there? 43

RANGERS AGAIN FAIL TO STOP UNITED; LOSE GAME 4 TO 0

Cumberland United advanced another two points in the race for Upper-Island league honors when they defeated the other local team, the Rangers, in a return game here last Sunday, thereby maintaining their record of no lost games so far this season. At the same time Nanaimo City was upholding a similar record on their home ground by disposing of Ladysmith by the score of one to nil, and it looks very much as if the league is going to result in an interesting race between the former and Cumberland with the game in Nanaimo on November 30th, as the deciding factor.

Sunday's game here was a decided contrast from that on October 5th inasmuch that the spectators were not in the same hostile mood, or, if so, they were kind enough to keep their criticisms and their booing to themselves. There is no doubt at all that a player who is booed for no apparent reason, as in the first game between these two teams, is going to retaliate by playing dirty, and our statement is further borne out by the fact that in Sunday's game, because there was no booing, dirty play was also conspicuous by its absence. This week's crowd of fans, although fairly large, was still not as large as those which attended former games here this season.

Play Was Very Even

Promptly at the time set for the commencement of play Referee Jones' whistle was heard and the game was on. Hardly had it's echo died away when the crowd was brought to it's feet by a spectacular bit of play on Graham's part, who, after passing the Ranger backs, shot wide of the goal when young Walker came charging toward him. The younger team, which had apparently gotten over the nervousness evident in the first game, took a hand in the play and although they didn't get very close to Blair they kept his full-backs and halves in hot water for a fully fifteen minutes. Farmer was keeping close check on Graham so effectively that that worthy player was not in the picture as often as he would liked to have been. Without their pivot the other forwards could not do much for they were helpless against the defense put up by Gough and Mitchell. But this state of affairs didn't last long and with about eight minutes to go the first goal of the day was registered for the United though not by a United player. Walker, while trying to save from a scrimmage, had the misfortune to lose his balance and accidentally push the ball into his own net. This was the only score of the period although the United missed several golden opportunities to add to it.

Score Three More

The second half was not quite as interesting to the fans for the reason that the Rangers, whom they naturally favored on account of their youth, gradually faded away except for a few rare intervals when Jock Stewart seemed to take pity on their forwards and left them a few easy openings. which they did nothing with. If the forwards were lacking such was not the case with the Ranger defense. Of the four backs on the field Gough was easily the pick and Marshall at left-half was the best man of the twenty-two. His playing against such experienced players as Hitchens, Fowler and Monohan was a treat to watch. Farmer at center-half is a wonder with his head and as one fan was heard to remark "if he could use his feet as well as he uses the opposite end of his body he'd be the best half-back in B.C."

In spite of this, the experience of the United began to tell and before the half was over they had added three more goals to the one secured in the first half. These were scored by Ferguson, Graham and Fowler, the last one being headed in as pretty as you could wish from Bannerman's perfectly placed corner. Of the few breaks the Rangers secured only one was very dangerous and that was when Weir had the misfortune to hit the upright with Blair beat a mile. The game ended with no further scoring, the final result being 4 to 0 in favor of the United.

Ackroyd Shines for Vancouver

Jack Ackroyd, left back of the Van-

(Continued on Page Five)

United Journey To Ladysmith On Sunday

The United Soccer team journey to Ladysmith on Sunday to engage the latter in a return Upper Island League game. Up to date, Ladysmith have been defeated twice, while the locals still boast an unbeaten record. A good game is anticipated and given fine weather, a good number of fans will accompany the team on Sunday.

The following have been chosen to represent Cumberland:—Blair, Mortimer, Stewart, Monahan, Conti and Brake; Deluce, Plump, Graham, Hitchens and Bannerman. Res. Fowler.

TWO OF MONTREAL BANK BANDITS ESCAPE GALLOWS

(Special to The Islander)

MONTREAL, Oct. 23.—With commutation of the death sentence upon Mike Valentino and Leo Davis decided at an emergency meeting of the cabinet this afternoon the number of bandits who are to be executed tomorrow morning at Bordeaux for the murder of Henri Cleroux last April was reduced to four—Morel, ex-detective of Montreal, Gambino, Vincence (alias Tony Frank) and Serafini.

All preparations for carrying out the death sentence on the doomed men were completed today. There is a powerful cordon of police around the jail and the approach to the grim structure was made only through line after line of armed men. These comprised eight members of the Mounted Police, two officers and fifteen men of the City Force, and twelve Provincial Policemen. These were in addition to the customary strong guard.

The actual hour of execution is known only to the highest authorities but the orders demanded all those officiating at the execution to report at the jail by 11:30 p.m.

POPULAR COUPLE EMBARK ON SEA OF MATRIMONY

A quiet but very pretty wedding was solemnized at the Presbyterian Manse, Cumberland, on Wednesday morning, when Miss Edna Bennie only daughter of Mr. and Mrs. John Bennie of this city, became the bride of Mr. Harold Peters of Vancouver, formerly of Union Bay.

The bride wore a travelling suit of navy blue tricotine with grey velvet hat and was accompanied by her cousin Miss Jessie Stevenson ,who wore a dress of brown velvet and felt hat. Mr. Wesley Peters of Vancouver, brother of the groom, acted as groomsman.

After the cermony lunch was served at the home of the bride's parents the happy couple leaving afterwards for Comox enroute to Vancouver where they will reside. The groom's gift to the bride was a beautiful fur, to the bridesmaid an onyx and pearl broach and to the groomsman a stick pin.

CLIFFE LANDS HARD ONE IN THIRD; THAT WAS ENOUGH

COURTENAY,—Roy Cliffe remains king of swatters in this neck of the woods. Four hundred fans saw him administer a sleep potion to Dave Stewart, of Vancouver, who awakened from his enforced slumber minus his fighting reputation but possessor of an awfully sore jaw. The fighters sparred in the first round, feeling each other out without doing any damage. The second round was almost a repetiton of the first, Stewart giving a wonderful exhibition of how to duck out of danger's way. He made Roy miss many of his famous right hand swings, in fact Roy swung hard once, and, missing, went to the floor. The third round looked as though it were going to be the same as its predecessors—and it was up to a certain point—when Roy who had been playing for an opening got it and planted his right slap bang against his opponent's jaw. Nothing could withstand such an impact and Stewart crumpled up on the floor of the ring, from where he was carried to the dressing room where he partially revived a half hour after the battle. The defeated gladiator is probably as good a defensive fighter as any man Cliffe has tackled but that is about all that can be said of his ability as a scrapper. He had no punch. True he landed one on Roy's mouth but there was no steam behind it. Cliffe left the ring without a mark. This is his sixth successive victory. Max Blunt and Brother Joe were in the local boy's corner and Roland Aston and McNaughton seconded Stewart.

There were a number of good preliminaries the first being between L. Taylor and Johnny Perez. These two boys went after each other in a real business way but neither could gain an advantage and the referee was forced to call the scrap a draw.

Then came one of the best boxing exhibitions of the evening when the Smart Brothers, Maurice and Charlie, climbed into the ring, donned the mits and went after each other. These two lads are popular with the fans, for they forget brotherly love, and think only of the task before them, putting plenty of action into their boxing. Charlie has the weight but his wee kid brother makes up for this with a more than ample supply of the stuff called pep. His aggressiveness won him the referee's decision.

Barkhouse, he of the left swing and an ability to duck, earned a draw with Boffy of Cumberland. Boffy perhaps has had a little more experience in the ring than Lefty, but he could not connect very often with his elusive opponent. This was a good scrap and a draw was the proper decision. Boffy's weight was announced as 135 and Leftys as 128 pounds.

S. Venables and L. Myles put up a great scrap, both being willing mixers. It is well for scrappers to remember that uncontrollable long hair may get them in a whole lot of trouble. Myles occupied a good portion of his time fighting his hair, using time that might have been put to better advantage. It was a peppy battle nevertheless but Venables won the decision.

Harold Jones and Wally Thomson, the former Cumberland and the latter of Courtenay put on a boxing exhibition that was easily won by Jones. Jones' superiority was marked but his clean sporting nature forbid him punishing his opponent.

Polarine Imperial Joe and Aristo Union Charlie were then called to the battleground. It is a long time since these gladiators did any boxing and though they were not in the "pink" as far as training goes, their actions

(Continued on Page Nine)

WERE GUESTS AT SILVER WEDDING

Mr. and Mrs. T. Lewis and Mr. and Mrs. J. Lewis, of Cumberland, were among the guests of Mr and Mrs. William Southern, Nanaimo, when they celebrated their silver wedding anniversary on Saturday last.

Mr. and Mrs. Southern were the recipients of many beautiful presents from their guests and in return they served an elaborate supper, a feature of which was the cake the top tier of which had been preserved by Mrs. Southern since her wedding 25 years ago.

United Football Skipper Is Injured

Sacki Conti, captain of the local United Soccer team met with a painful accident on Saturday last when a car of mine timber broke loose, pinning the popular Sacki to the ground. Assistance was quickly rendered and on being released it was found that Conti had escaped serious injury, he was however badly shaken and bruised, his injuries keeping him out of the soccer game on Sunday last. Hopes are extended that the popular captain will be fit for this week's game against Ladysmith.

CUMBERLAND ISLANDER
Published every Saturday morning at
Cumberland, B. C.
EDWARD W. BICKLE

SATURDAY, OCTOBER 25, 1924.

HOME, SWEET HOME

When John Howard Payne wrote "Home, Sweet Home," he touched upon the tenderest sentiments which swell in the human breast. But he probably did not realize that he was also writing a song based upon an economic principle. Ever since man emerged from the nomad, he has held fast to the place called home. Whether it was a cave in the adjacent rocks or a log cabin on the hill, he has fought for his home. "Be it ever so humble, there's no place like home," not only expresses deep emotion, but it expresses real estate values as well.

If a man owes two debts of equal amount, one secured by collateral, such as diamonds, stocks or bonds, and the other by a mortgage on his home, and if he were able to pay but one of the obligations, it is not difficult to guess which one he will pay. Men make all sorts of sacrifices to save the home, even though it be ever so humble. There are other diamonds, stocks and bonds, but "there's no place like home."

It is this principle of love of home which makes mortgages on dwellings the best security in the world. Building associations realize this. Seldom is there a loss on a building association mortgage, for the reason that nearly all their assets are invested in first mortgages on homes occupied mostly by the owners. There are very few forced sales under building association mortgages, and hardly ever is there a loss. Most of these sales are caused by a death in the family. Unitl the home is broken up by death, there is no security like that of a mortgage.

IT TAKES TIME

Hook 'em and get away does work sometimes. Sting 'em and keep the dough is a system that once in a while gets by, but real business success can only be built upon a foundation of time, patience and the hardest kind of hard work. When you look at some of the great concerns that have made a success, you wonder: How did they do it?

Big men are not such marvelous men when you come to know them well. They simply work hard, stick to it, and the law of average offers these big men its opportunities and they improve them.

We sometimes forget that many of the big houses have taken from three to four generations to build. A business that grows rapidly is like a weed, it soon withers. That which grows slowly endures. Impatience seldom brings success, but calm and prudent plugging away, and some day you can put your key into a safety-deposit box that has something in it besides blighted hopes.

ON THE TRAIL OF THE MOOSE

Have you followed the trail of the moose through the flaming forests of the north and heard him call from the barrens or tracked the fleetfooted deer over newly-fallen snow, with the keen wind in your face while the trees cracked in the frost and the whole forest seemed vibrant with life? If you have, you know the real joy of the Canadian Autumn, which is never found on the city's streets nor in pulsing marts of commerce, but only in the clean open spaces and the fragrant silent woods.

Now that the leaves are turning crimson and gold you will begin to dream of the little hunting camp in the far north woods, of sparkling dewy dawns, tramps through the fallen leaves blasting camp fires, wondrous autumn nights and the bed of balsam boughs, for there is no tonic in all the world for a tired brain and a weary soul like a hunting trip in the northern wilds.

Canadian National Railways tap the choicest of the solitary hunting districts of Northern Ontario, Quebec and the Martime Provinces, and if you are going off for a hunt this year go to the nearest ticket office and procure a copy of "Hunting in Canada," which contains full information as to the various districts, accommodation and guides. Then pack up your rifle, sweater and togs and be off.

FINED FOR BREACHES OF EGG REGULATIONS

VICTORIA. — Non-compliance with the regulations relative to the inspection and marketing of eggs and the purchase and sale of the same led to a prosecution in the police court yesterday of Scott & Peden and the infliction of a $50 fine. The firm did not deny the offence, but Mr. W. P. Marchant, acting for the defence, pointed out that the defendants had tried in every way possible to meet the spirit of the act but that it was next to impossible to watch every point.

A plea of guilty was put in, although it was pointed out that while there were six charges levelled against the accused they all originated in one delivery to the Canadian naval forces at Esquimalt, of two cases of non-inspected eggs under a contract held by the company.

Mr. William Hagger, the egg inspector here, was the chief witness. He said that following the bringing into effect of the act governing the inspection of eggs and the proper marketing of them, he had come to Victoria and met those engaged in the trade. He had rendered every assistance in instructing dealers with respect to the work. He had found the eggs in question at Esquimalt and saw that they had not been inspected. They were not marked as required, they were not properly packed, and some of them were not fit for use.

The crown was represented by Mr. Gordon Campbell, while Mr. H. W. Davey represented the inspector. The latter suggested a fine of $25 on each count.

Mr. Marchant said the eggs had been delivered to Scott & Peden and had been sent to the forces at Esquimalt to fill the order in a hurry. There was need for co-operation on the part of all parties to the transaction. The constant multiplying of regulations governing trade was having the effect of hampering business.

The magistrate said that the charge he felt to be the most serious was that some of the eggs were not fit for use.

Mr. Marchant held that this was a description that could be questioned. It was set out in the regulations that the presence of blood in an egg rendered it unfit for use. It would have been possible, he thought, to have multiplied the charges still further by using a little ingenuity in interperting the regulations.

The magistrate fined the accused $25 on the one count and $5 on each of the remaining five.

BARGAIN IN NEWSPAPERS!

An Opportunity to Win $5,000 A Beautiful Art Calendar Free

The Islander has concluded an arragement with The Family Herald and Weekly Star of Montreal by which we can offer the greatest bargain to newspaper readers.

The offer includes a full year's subscription to both papers, an art calendar with a most beautiful picture subject ready for framing, and an opportunity to win a prize of $5,000 cash.

In the Federal Election of 1921 there were 3,119,306 votes cast out of a total of 4,435,310 names on the voters list.

How many votes will be polled in the next Federal Election?

The Family Herald and Weekly Star are offering Ten Thousand Dollars in 94 prizes for the best estimates and our arrangement with the publisher of that great weekly gives every Islander subscriber an opportunity to make an estimate and perhaps win the capital prize of $5,000. Some person will win. Why should it not be you?

Read This Bargain

The Islander costs $2.00 per year.
The Family Herald and Weekly Star costs $2.00 per year.

We now offer a full year's subscription to both papers, including a copy of The Family Herald Art Calendar and the right to make one estimate in The Family Herald's Election Contest.

All for $2.50

Estimates must be made at time of subscribing, and no changes will be permitted afterwards.

Was Afraid To Eat

Stomach trouble destroyed appetite and made him miserable. Mr. Chapman now enjoys his meals and feels better in every way. Gives the credit to Dreco.

"All spring I was a victim of stomach trouble,' says Mr. Frank Chapman, of Laura, Sask. "My appetite was poor. In fact, I was afraid to eat, as food would ferment in my stomach and form a gas that made me miserable. I was terribly nervous and couldn't get any sound sleep at night, and my whole system became run down through lack of proper nourishment.

"Finally, one day I read of a case where the symptoms were similar to my own, in which Dreco had given splendid relief. I decided to try Dreco myself. Have just finished one bottle and the improvement is wonderful already. My digestive troubles are scarcely noticeable now. I have a good appetite, sleep soundly all night long and feel stronger and more vigorous than ever."

Let Dreco cleanse your system of clogging waste matter. It tones and regulates each of the vital organs of digestion and induces their normal, healthy action. Try it yourself. It is safe and reliable and contains no mercury or habit forming drugs.

Dreco is being specially introduced in Cumberland by Lang's Drug Store, and is sold by all good druggists everywhere. 43.

A. A. Brown

General Hauling

FREIGHT, COAL AND WOOD
Any part of City or District

ASHES TAKEN AWAY AND RUBBISH REMOVED
Please leave your orders at office, Mrs. King's Stationery Store
Phone 56.

SERVICE IS OUR MOTTO

Or Phone 15 Union Hotel

CUMBERLAND TRANSFER
A. A. Brown

Car For Hire

Dependable Car—Careful Driver
When in need of a car see
GEO. MASON
——PHONE——
Royal Candy 25 Or Residence 22
CUMBERLAND

Watch for Saturday Evening Specials 6.30 to 8.30 only

Campbell's

Watch for Saturday Evening Specials 6.30 to 8.30 only

SPECIAL SHOWING THIS WEEK

"Betty Brown" Dresses

JUST RECEIVED A LARGE SELECTION OF THE NEWEST STYLES IN "BETTY BROWN" DRESSES.

Brodelia Flannels & Silvershean Cord

with the sheen of Silk and the wear of Wool at Popular Prices. Special Values in Misses' Navy and Red Flannel Middies, with wide turn up band Each $4.50

Silk and Silk and Wool Fabrics suitable for Evening wear in

CREPE SATINS

PEBBLED CREPES
RIPPLED CREPES
Canton Crepes - Crepe De Chenes
Duchess Messalines, Gold and Silver
Tinsel Laces and Ribbons, also a nice selection of Corsage Boquets

Hosiery Special

SPECIAL VALUES IN LADIES' BLACK AND BROWN CASHMEREA PAIR 75c

Flannelette Sheets

FLANNELETTE SHEETS, LARGE SIZE, PLAIN WHITE ENGLISH MFG. EXTRA SPECIAL VALUES AT PER PAIR $3.90

Wrapperette Flannelette

WAIST AND WRAPPERETTE FLANNELETTE, IN FLORAL PATTERNS. SPECIAL VALUES AT PER YARD 25c

MEN'S DEPARTMENT

Men's all Wool Flannel Dress Shirts, in colors of Maroon, Khaki, Brown, Grey, Navy, etc., all sizes Reg. $2.50. Sale $1.95

Mackinaw Shirts, assorted plaids Reg. $5.50. Sale $4.25

Mackinaw Coats Special Values at $7.50

10-inch Black Oil Chrome Bench made Pit Boot, suitable for hunting, boot. Reg. $14.75 Sale Price $12.50

Men's Black and Tan Grain Leather, Blucher cut Shoes. Regular $6.50 Sale Price $4.95

See Special Poster for Grocery Specials

STAR LIVERY STABLE

ALEX. MAXWELL, Proprietor

Autos for Hire. Coal and Wood Hauling given very prompt attention. Furniture and Piano Storage if desired.

Phones 4 and 61 Cumberland, B.C.

ASK FOR

Fletcher's No. 1 Bacon

CUT FROM TENDER YOUNG PORKERS
A.B.C.—PRODUCT—
AT ALL THE LEADING STORES

CUMBERLAND DISTRICT
City Meat Market D. Campbell Frelone's Grocery
Matt Brown's Grocery and Marrochi Bros.
C. W. Sillence G. M. Swan Fraser & Horne
Royston Fanny Bay Union Bay

S. DAVIS

UP-TO-DATE SHOE REPAIRER.

It pays to have your shoes repaired as they wear longer after repairing than when new.

I aim to give the best in Material, Workmanship and Service at—

THE FAMILY SHOE REPAIRERS
Note address— Opposite the Drug Store.

DR. R. B. DIER AND DR. W. BRUCE GORDON
Dental Surgeons
Office: Cor. of Dunsmuir Ave. Opposite Ilo-Ilo Theatre.
CUMBERLAND, B. C.

CUMBERLAND HOTEL
WM. MERRIFIELD, Proprietor
GOOD ACCOMMODATION
EXCELLENT CUISINE
Dunsmuir Avenue, Cumberland

CITY MEAT MARKET

For Best Quality
BEEF, VEAL, MUTTON AND PORK

Fresh and Cured Fish

HOTELS AND CAMPS SPECIALLY CATERED TO

Our Motto:
"QUALITY AND SERVICE"

W. P. Symons - - Proprietor

New Car Service

CAR FOR HIRE DAY OR NIGHT

24——TELEPHONE——100
Cumberland Hotel

Car leaves Cumberland Hotel at 8 o'clock every Sunday morning and meets boat at Union Bay.

Ask for Charlie Dalton

Wm. Douglas

FOR
Hay, Grain and Poultry Supplies

ALL KINDS OF FERTILIZERS
Leave Orders at
Tommy's Hardware Store
CUMBERLAND, B.C.

Men's Wear

Men's Black Leather Oxfords, in the newest cuts, Earl last, per pair $7.50

Men's Brown Oxfords with Broad Toe and Rubber Heel, per pair $6.50

Men's Black Oxfords, Goodyear Welt, Rubber Heels. Per Pair $6.50

Men's Black Shoes, Blucher cut, Leckie make, a good, solid shoe, per pair $7.95

COLLARS AND TIES

Van Heusen Collars, the best soft collar, each .... 50c.

Tooke's Soft Collars 35c., 3 for $1.00

A Good Assortment of Ties

Shirts, Sweaters, Sweater Coats, Underwear, Hosiery, etc, ready for your inspection.

A. MacKINNON
Cumberland

181

The "Judge" Special to The Islander every week

The Judge: His Place Is In Court-Not In Courtship — by M. B.

Get Your Score Cards for that Whist Drive at the office of The Cumberland Islander

FORESTRY BUILDING FOR UNIVERSITY

VICTORIA, Oct. 24.—Such success has been met with in the construction of the new buildings for the University of B.C. at Point Grey this year that the government has decided to provide for a forestry building, to be used as a testing laboratory. The enrollment at the institution for next term is larger than ever before and the University of B. C. is fast taking its place in the front rank of such institutions all over the continent.

Head Noises and Deafness
Frequently go together. Some people only suffer from Head Noises.
LEONARD EAR OIL
relieves both Deafness and Head Noises. Just rub it back of the ears, insert in nostrils and follow directions of Dr. J. B. Bergeon for "Care of Hearing," enclosed in each package. Leonard Ear Oil is for sale everywhere
Interesting descriptive folder sent upon request
A. O. Leonard, Inc., 70 5th Ave., New York

STAPLE INDUSTRIES ARE PROSPERING

The staple industries of Vancouver Island are in a prosperous condition, in spite of pessimism in some quarters such as generally felt on the eve of Winter. The production of coal keeps fairly steady, in spite of continued competition of fuel oil, and with only one mine dormant as compared with 1923, the output of the collieries for the last completed week was equal to the corresponding period of last year, in fact shortages on the larger collieries are more than made up by gains in connection with smaller sums which were in a development state a year ago.

TRANSPROVINCIAL HIGHWAY TO BE EXTENDED

VICTORIA, Oct. 24.—Another link in British Columbia's highway system is to be forged. Tenders have been called for by Hon. W. H. Sutherland, minister of public works, for the completion of the Hope-Spence's Bridge section of the Transprovincial Highway, at a cost of approximately $1,000,000. An additional $250,000 will be required for the construction of a steel bridge across the Fraser River at Spuzzum. The bids will be returnable within four weeks and the new Legislature will be asked to decide upon the granting of the necessary money.

A contract has also been let for $60,000 to Fred Dawson, contractor of Vancouver, for highway work between Golden and Yoho Park. This will link up the circle route of the Banff-Windermere Highway.

CORRESPONDENCE

To the Edtior
Cumberland Islander,
Dear Sir;—

Will you allow us the use of your columns to express our thanks to the Mayor and City Council, the executives of the Board of Trade and other Bodies and Associations, and to all others who gave so freely of their time and money and trouble to make the visit of the Premier of Canada and Members of his Cabinet, the success which it undoubtedly was.

Being the first function of the kind held here, we had no previous experience to guide us and the very nature of it, having to be hurriedly organized ,the short space of time he could give us, the need to take in three towns and yet keep its character as distinctly representative of Comox-Alberni districts as a whole, made it very difficult to prevent misunderstandings or hitch in arrangements which would have marred its success. That this was accomplished was largely due to the good will and harmony with which every section worked and co-operated.

A special feature was the lack of party feeling and the Premier expressed his appreciation of the some what unusual manner in which all parties united to welcome him to our district, not as leader of a party but as Head of our Dominion.

We feel sure the first hand knowledge gained by the Premier and his Ministers will ensure to the benefit of the Comox-Alberni district.

Yours faithfully
Alan W. Neill, M.P.
P. P. Harrison, M.L.A.

PREMIER KING AND THE SENATE

Premier King tells a Port Arthur audience that he will curtail the powers of the Senate. As a great champion of democracy Mr. King can do no less.

No legislative body, bearing no responsibility to the people of Canada, should be able to hold up progress as the Senate has done in the past three years.

Moreover, of the 94 members of the Senate 63 are more than 60 years old, 14 are more than 70, six are more than 80 and one is more than 90.

Old age is not to be despired and the cousel of age is to be sought and respected.

But in a young country where the energy of youth must prevail, this elderly body is simply a barrier against vigorous government.

And about the only way of reforming the Senate satisfactorily is to abolish it completely.—The Sunday Sun.

MUNICIPAL ELECTION ACT

On or before October 31st, every house-holder or license-holder must register with the City Clerk to secure a vote at the coming Municipal elections to be held in January, 1925, under the Municipal Elections Act The qualifications for registration are:

Must be a British subject of the full age of 21 years;

Have resided in the city (or school district, for school vote), since Jan. 1st, 1924. (This does not apply to license-holders.)

Must have paid taxes (not including dog tax), to the amount of at least $2.00, or a trade's license fee of at least $5.00.

Owners of property who have not yet registered their property in their own name, may get on the list as house-holders under this section if they have paid the current year's taxes, and register before the end of this month.

The declaration must be made before a J.P., notary public, stipendiary magistrate or the City Clerk.

The City Clerk's office will be open from 10 to 12 a.m. and from 3 to 5 p.m. daily. 43.

NOTICE TO CREDITORS

IN THE COUNTY COURT OF NANAIMO, CUMBERLAND,

In the will of Archibald McCallum, deceased.

Take notice all claims against the estate of the above-named decedant, who died at Cumberland, B.C., on the 22nd day of July, 1924, duly verified must be presented to the undersigned on or before the 20th day of November 1924. After which date the estate will be distributed without regard to any claims not then filed with the undersigned.

Dated October 14th, 1924.

John Baird,
F. D. Pickard
Executors of Estate of:
A. McCallum, deceased.
Address:
Cumberland, B.C. 46.

LAND ACT

NOTICE OF INTENTION TO APPLY TO LEASE LAND

IN NELSON LAND DISTRICT, Recording District of Nanaimo, and situate near Village of Royston Waters of Comox Harbor, Nelson District. Subdivision of Lot 86 and Section 4 and Section 6-A: Map No. — Take notice that the Royston Lumber Company Limited, of Royston, B.C., occupation Sawmill and Timber dealers intends to apply for permission to lease the following described lands:—(Foreshore) on the North boundary of Marine Drive distant 50 ft. from the West side of Royston Wharf: Thence in a westerly direction following the North boundary of Marine Drive and high tide mark a distance of 1000 feet to a post set on said North boundary of Marine Drive: Thence at right-angles North to approximately low tide mark ,thence in an Easterly direction, following low tide mark a distance of 1000 feet more or less. Thence in a straight line to place of commencement, and containing 10 acres more or less.

THE ROYSTON LUMBER CO. Ltd.,
per George K. Uchiyama.
Name of Applicant.
Dated October 8th, 1924. 49.

SYNOPSIS OF LAND ACT AMENDMENTS

PRE-EMPTIONS

Vacant, unreserved, surveyed Crown lands may be pre-empted by British subjects over 18 years of age, and by aliens on declaring intension to become British subjects, conditional upon residence, occupation, and improvement for agricultural purposes.

Full information concerning regulations regarding Pre-emptions is given in Bulletin No. 1, Land Series, "How to Pre-empt Land," copies of which can be obtained free of charge by addressing the Department of Lands, Victoria, B.C., or to any Government Agent.

Records will be granted covering only land suitable for agricultural purposes, and which is not timberland, i.e, carrying over 5,000 board feet per acre west of the Coast Range and 8,000 feet per acre east of that Range.

Applications for pre-emptions are to be addressed to the Land Commissioner of the Land Recording Division, in which the land applied for is situated, and are made on printed forms, copies of which can be obtained from the Land Commissioner.

Pre-emptions must be occupied for five years and improvements made to value of $10 per acre, including clearing and cultivating at least five acres, before a Crown Grant can be received.

For more detailed information see the Bulletin "How to Pre-empt Land."

PURCHASE

Applications are received for purchase of vacant and unreserved Crown lands, not being timberland, for agricultural purposes; minimum price of first-class (arable) land is $5 per acre, and second-class (grazing) land $2.50 per acre. Further information regarding purchase or lease of Crown lands is given in Bulletin No. 10, Land Series, "Purchase and Lease of Crown Lands."

Mill, factory, or industrial sites on timber land, not exceeding 40 acres, may be purchased or leased, the conditions including payment of stumpage.

HOMESTEAD LEASES

Unsurveyed areas, not exceeding 20 acres, may be leased as homesites, conditional upon a dwelling being erected in the first year, title being obtainable after residence and improvement conditions are fulfilled and land has been surveyed.

LEASES

For grazing and industrial purposes areas not exceeding 640 acres may be leased by one person or a company.

GRAZING

Under the Grazing Act the Province is divided into grazing districts and the range administered under a Grazing Commissioner. Annual grazing permits are issued based on numbers ranged, priority being given to established owners. Stock-owners may form associations for range management. Free, or partially free, permits are available for settlers, campers and travellers, up to ten head.

Theed Pearse
BARRISTER & SOLICITOR
NOTARY PUBLIC
Union Bay Road, Courtenay

It's one thing to want to do a good job.
It's another thing to know how to do it.
Just one thing after another.
Simple, when you have the combination!

WE HAVE THE COMBINATION!

Cumberland Electric Lighting Co., Ltd.
CUMBERLAND, B.C.

Silver Spring Brewery Limited
Lager Beer
English Ale
And Stout
ask your vendor and demand
Silver Spring
Silver Spring Brewery, Limited
Victoria

Red Top Relief Valves, $7 each
TO KEEP "CLOSED" PLUMBING "OPEN"
This is a ½-in.valve for use on domestic hot water supply systems for relief of damaging pressures caused by ranges and tank heaters.
APPROVED
Both Red-Top Relief Valves are approved by Underwriters' Laboratories, Inc., and by State and Municipal Bureaus of Water and Boiler Inspection.
CUMBERLAND AND UNION WATER WORKS CO. Limited.
G. W. CLINTON, Managing Director.

"The Most of the Best for the Least"
Marocchi Bros.
The Pioneeer Bakers and Grocers
11 LOAVES FOR $1.00
PHONE 11 CUMBERLAND

Comox Assessment District

I HEREBY GIVE NOTICE that, on Wednesday, the 12th day of November, at the hour of 10 a.m., at the Court-house Cumberland, I will sell at Public auction the lands in the list hereinafter set out, of the persons in said list hereinafter set out, for delinquent taxes unpaid by said persons on the 30th day of June, 1924, and for interest, costs, and expenses, including the cost for advertising said sale, if the total amount due for the period ending 31st December, 1921, is not sooner paid.

The Collector will be pleased to receive any information respecting the following list where the owner is a Member of the Allied Forces and is entitled to the benefits of Section 151 Sub-sections 2 and 3, "Taxation Act, 1922."

LIST OF PROPERTIES

NAME OF PERSON ASSESSED	SHORT DESCRIPTION OF PROPERTY	Arrears of all Taxes	Interest and Penalty	Costs	Total
Comox District					
Subd. Pt. Lot 166, Map No. 1845					
North American Loan Company	Lots 5 to 7, Block A.	90.70	16.86	12.75	120.31
North American Loan Company	Lot 7, Block B	30.81	5.10	12.75	48.66
North American Loan Company	Lot 16, Block D	6.68	1.18	12.75	20.61
North American Loan Company	Lot 1, Block E	7.60	1.20	12.75	21.55
North American Loan Company	Lots 1, 2, 9, & 11 to 16, Block F	44.50	6.09	12.75	63.34
North American Loan Company	Lots 2, 6, 8, 9, 11, 13, 14, 15, 17, 19 and 20, Block G	55.26	9.06	12.75	77.07
Lee Sam	Lots 3 & 4, Block G	13.00	2.05	12.75	27.80
North American Loan Company	Lots 3, 4, 6 & 7 & 8, Block K	25.16	4.37	12.75	42.28
Higgs, Henry & Elco, Gust	Lot 5, Block M	8.00	1.22	12.75	21.97
North American Loan Company	Lots 6, 7 & 11, Block M	15.50	2.62	12.75	30.87
North American Loan Company	Lot 8, Block N	9.66	1.67	12.75	24.08
Subd. of Lot 186, Map No. 449					
Smith, Percy	*Pt. of Lot 2, Marked "B", Map 2234. Lot 3*	43.95	6.40	13.75	64.10
Subd. Pt. Lot 205, Map No. 1645					
Martin, Chas., Martin, Douglas, Towler, Bruce, and Towler, Alice E.	Lots 4, 5, 7 & 8	213.47	33.00	13.75	260.22
Subd. Pt. Lot 221, Map No. 2548					
Millard, Dr. H. P.	Lot 1	8.00	1.22	12.75	21.97
Subd. Pt. of Lot 221					
Jones, Mrs. E. E.	Pt. Lot 2	87.50	9.66	13.75	110.91
Jones, Mrs. E. E.	Pt. Lot 3	75.00	12.45	13.75	101.20
Jones, Mrs. E. E.	Lot 4	75.00	12.45	13.75	101.20
Jones, Mrs. E. E.	Lot 5	75.00	12.45	13.75	101.20
Jones, Mrs. E. E.	Lot 6	75.00	12.45	13.75	101.20
Jones, Mrs. E. E.	Lot 7	75.00	12.45	13.75	101.20
Subd. Lot 227, Map No. 1289					
Idiens, H.	N.½ of Lot 9	51.00	8.88	13.75	73.63
King, Harry	Lot 232	227.50	38.67	13.75	279.92
Hardy, Mrs. Mabel F.	Pt. Lot 239	94.00	14.96	13.75	122.71
Township 1					
Holland, C. A.	Fr. N.W.¼ Sec. 3, E.½ of N.W.¼ & N.E.¼ Sec. 4	726.00	109.29	13.75	849.04
Township 4					
Grosseup, T.	Pt. N.E.¼ of N.E.¼ Sec. 10 lying *North of Puntledge River, S.½ of* S.W.¼ of Sec. 15	180.00	27.45	13.75	221.20
Grosseup, T.	Fr. Pt. of N.W.¼ Sec. 15 lying South of Brown's River	52.50	8.16	13.75	74.41
Horne, Frank	Fr. N.E.¼ of Sec. 32	203.45	30.89	13.75	248.09
Nelson District					
Johnston, Jno. R.	Pt. of Lot 12—4 acres	119.89	15.30	13.75	148.94
Subd. Pt. Lot 20, & Lot 20A, Map No. 1840					
Maruya, I., Estate	Lots 25, 26 & 27	10.50	1.78	13.75	26.03
Subd. Pt. Lot 21, Map No. 5226					
McMillan, H., Estate	Lot 10, Block 21	8.00	1.22	12.75	21.97
Hornby Island					
Sutton, Fred	N.½ of S.E.¼ Sec. 15	244.50	35.18	13.75	293.43
Group 1, N. W. D.					
Turnbull, Jas.	Lot 1213	82.76	12.47	13.75	108.98
Subd. Lots 1372, 1373, Map No. 2732 Savary Island					
McFarlin, Emily L.	Lot 6, Block 8	20.00	3.15	12.75	35.90
Keefer, H. M.	Lot 7 Block 8	20.00	3.15	12.75	35.90
Subd. of Lot 1479, Map No. 4830					
Wilson, John	Lot 9	4.00	.61	12.75	17.36
Kinmond, Robt. D.	Lot 1573	240.00	39.84	13.75	293.59
Tose, Harry	Lot 4943	24.00	3.66	13.75	41.41
Sayward District					
Subd. of Lot 66, Map No. 1058					
Zanoni, Joe.	Lot 15, Block B	9.80	1.41	12.75	23.96
Subd. of Lot 69, Map No. 1076					
Hing, Ah.	Lot 19, Block 2	8.00	1.19	12.75	21.94
Kingsey, L. E.	Lot 9, Block 10	8.00	1.19	12.75	21.94
Longmore, H.	Lot 20, Block 18	8.00	1.19	12.75	21.94
Swanson, Mrs. Bertha	Lots 13 & 14, Block 15	7.00	.87	12.75	20.62
Falke, A. L.	Lots 23 & 24, Block 15	8.00	1.19	12.75	21.94
Shouldice, Geo.	Lot 23, Block 17	9.10	1.22	12.75	23.07
Subd. of E.½ of Lot 75, Map No. 2078					
Hallos, Frank	Pt. Lot 758—120 acres	36.00	5.42	13.75	55.17
Township 3					
Holmes, Ralph E.	S.W.¼ of N.W.¼ and all that part of S.W.¼ Sec. 17, lying North of Salmon River	55.36	8.62	13.75	77.73
Township 6					
Holmes, Ralph E.	S.W.¼ of Sec. 25—160 acres	61.25	10.67	13.75	85.67
Cortez Island					
Allen, F.	Pt. N.E.¼ Sec. 21—2 acres	16.13	2.42	13.75	32.30
Houghton, Geo.	S.W.¼ of Sec. 37—160 acres	77.33	12.70	13.75	103.78
Rupert District					
McCrimmon, Maria	Pt. Sec. 68—1.5 acres	20.00	1.95	13.75	35.70
Wildman, Harvey	Lot 823—174 acres	40.00	6.10	13.75	59.85
Flint, Mary E.	Fr. N.E.¼ of Lot 1144—37 acres	59.00	15.35	13.75	88.10
Brown, Edmund	Lot 1314—159 acres	24.00	3.66	13.75	41.41
McLachlan, C.	Und 1/3 Lot 15—163.5 acres, Quatsino	160.00	34.40	13.75	208.15
Township 1					
Richards, John	W.½ of Sec. 18—202 acres	200.00	22.50	13.75	236.25
Township 2					
Richards, John	E.½ of Sec. 13—263 acres	300.00	33.75	13.75	347.50
Township 3					
Wilson, Wm.	N.½ Sec. 18 & Sec. 19—960 acres	960.00	146.00	13.75	1120.15
Goodacre, L.	Sec. 29—640 acres	640.00	97.60	13.75	751.35
Rupert District Township 4					
Williams, Mrs. Margaret & Oliver, Mrs. Mina	N.½ of N.½ of Sec. 22	180.00	28.80	13.75	222.55
Mitchell, W. H. St. G.	N.½ of Sec. 22 & S.½ Sec. 23	640.00	97.60	13.75	751.35
B. C. Land & Investment Agency	Sections 33, 34 & 35	960.00	292.80	13.75	2226.55
Township 6					
B. C. Land & Investment Agency	Sections 16 & 17	1280.00	195.20	13.75	1488.95
Subd. N.E.¼ Sec. 19, N.W.½ Sec. 20, S.W.¼ Sec. 29 & S.E.¼ Sec. 30, Map 1667.					
King, W. H.	Lots 1 to 4, Block 20	8.00	1.22	12.75	21.97
Stabeck, C. O. R.	Lot 1, Block 32	4.00	.61	12.75	17.36
Stabeck, C. O. R.	Lot 1, Block 38	4.00	.61	12.75	17.36
Long Kwan Wah & Kok Ying	Lot 12, Block 60	4.00	.61	12.75	17.36
Stabeck, C. O. R.	Lot 10, Block 86	4.00	.61	12.75	17.36
Stabeck, C. O. R.	Lot 11, Block 92	4.00	.61	12.75	17.36
Port Hardy, Subd. S.W.¼ Sec. 30, Map No. 810					
House, A. F.	Lot 12, Block 5	7.75	1.70	12.75	22.20
Sipkus, John	Lots 9 & 10, Block 24	4.00	.61	12.75	17.36
Sipkus, John	Lots 1 & 2, Block 25	4.00	.61	12.75	17.36
Sipkus, John	Lots 1 and 2, Block 26	4.00	.61	12.75	17.36
Cookson, C. M.	Lot 2, Block 27	4.00	.61	12.75	17.36
Subd. Pt. N.W.¼ Sec. 30, & S.W.¼ Sec. 31, Map No. 700, Township 6					
Sigurdson, Haldor	Lot 10, Block 3	7.00	1.19	12.75	20.94
Hannah, Mrs. W. T.	Lot 12, Block 3	7.00	1.19	12.75	20.94
Vater, Fred	Lots 15 & 16, Block 7	10.02	1.51	12.75	22.74
Cookson, C. M.	*Lots 4 to 6, Block 21*	7.00	1.19	12.75	20.94
Spencer, David, Ltd.	Lot 7, Block 26	7.00	1.64	12.75	21.39
Surrey, Mrs. J.	Lot 15, Block 26	7.00	1.19	12.75	20.94
Spencer, David, Ltd.	Lots 8 & 10, Block 28	4.00	.61	12.75	16.20
Lang, Mrs. W.	Block 52	43.45	7.29	12.75	63.49
Lang, S. F. McFadden, S., & Mould, Thomas	Block 53	43.46	7.29	12.75	63.50
Vater, Fred		32.00	3.58	12.75	48.33
McFadden, Wm., McFadden, Susan, & Lipsky, Alexander	Block 55 Block 56	43.45	7.29	12.75	63.49
Rupert District, Tp. 6, Port Hardy Townsite Addition, Pt. N.E.¼ Sec. 31, Map No. 1329					
Dunn, Geo. I., Estate	Lots 1 to 4 Block 15	13.81	2.20	12.75	28.76
Jacobson, Mrs. M.	Lots 13 & 14, Block 23	7.00	1.19	12.75	20.94
Walker, John A.	Lots 12, 14 & 16, Block 24	9.00	1.50	12.75	23.25
Coombs, Mrs. S.	Lots 13 & 15, Block 27	7.00	1.19	12.75	20.94
Uchido, Gentaro	Lot 4, Block 28	7.00	1.19	12.75	20.94
Jacobson, Mrs. M.	Lot 1, Block 48	8.00	1.41	12.75	22.16
Pettigrew, T. P.	Lot 16, Block 50	8.00	1.41	12.75	22.16
Subd. N.E.¼ Sec. 24 & S.E.¼ Sec. 25, Map No. 810A, Township 9					
Hodgkinson, Alex.	Lot 1, Block 47	4.00	.61	12.75	17.36
Griffith, J. O.	Lots 9 & 10, Block 58	4.00	.61	12.75	17.36
Williams, Ed. T.	Lot 1, Block 70	4.00	.61	12.75	17.36
Levins, Robt. E.	Lot 11, Block 87	6.00	.90	12.75	19.65
Bergeron, Eugene	Lot 9, Block 93	4.00	.61	12.75	17.36
Subd. Pt. N.E.¼ Sec. 36, Map No. 2178, Township 9					
Goodacre, Mrs. Ada M.	Lots 18 to 20, Block 1	3.00	.45	12.75	16.20
Goodacre, Mrs. Ada M.	Lots 1 to 3, Block 4	3.00	.45	12.75	16.20
Goodacre, Mrs. Ada M.	Lots 17 to 20, Block 4	3.50	.45	12.75	16.70
Goodacre, Mrs. Ada M.	Lots 1 to 3, Block 5	3.00	.45	12.75	16.20
Goodacre, Mrs. Ada M.	Lots 8 to 20, Block 5	12.50	1.80	12.75	27.05
Goodacre, Mrs. Ada M.	Lots 4 to 10, Block A	5.50	.85	12.75	19.10
Goodacre, Mrs. Ada M.	Lots 1 to 10, Block B	9.50	1.48	12.75	23.75
Hardy Bay Cold Storage Co.	Pt. Block D. Marked "A"	18.00	2.87	12.75	33.62
Township 11					
Pacific Terminal Land Company	W. Pt. S.E.¼ Sec. 20—112 acres	112.00	17.08	13.75	142.83
Pacific Terminal Land Company	N.W.¼ of N.E.¼, N.W.¼ of E.½ of N.E.¼ of Sec. 20—65 acres	65.00	5.95	13.75	88.31
Township 23					
Gelletley, Ethel G.	S.W.¼ of Sec. 29—1 acre	4.00	.61	13.75	18.36
Subd. N.E.¼ Sec. 19 & S.E. 49 acres of Sec. 30, Map No. 2006					
Fairbrother, Horace	Lot 4	4.00	.61	12.75	17.36
Township 24					
Barnes, Charles A.	N.W.¼ Sec. 33	32.00	3.58	13.75	49.33
Township 33					
Leonard, James	N.½ of N.E.¼ of Sec. 17	80.00	12.20	13.75	105.95
Pringle, Joseph	N.W.¼ of S.E.¼ of Sec. 17	40.00	6.10	13.75	59.85
Calhoun, R. T. & Gelletley, R.	W.½ of N.W.¼ of Sec. 33	160.00	36.80	13.75	210.55
Township 35					
Solberg, Peter	N.E.¼ of Sec. 4	160.00	24.00	13.75	198.15
Inglestad, Otto	S.W.¼ of N.W.¼ Sec. 10	24.00	3.66	13.75	41.41
Township 36					
Carlin, Mrs. Cecilia H.	E.½ of S.W.¼ of S.E.¼ Sec. 36	24.00	3.66	13.75	41.41
Coast District Range 1					
Vanstone, David	Lot 1	320.00	73.60	13.75	407.35
Anderson, Ole B.	Lot 840	151.25	24.21	13.75	189.21
Ford, Martha L.	Lot 1448	56.00	8.58	13.75	78.31
Cederfeldt, Oscar	Lot 1669	24.00	3.60	13.75	41.35
Humphrey, A. E.	Lot 1684	12.00	1.80	13.75	27.55
Norman, David H.	Lot 1690	12.00	1.80	13.75	27.55
James, Francis R.	Lot 1698	8.00	1.22	13.75	22.97

DATED at Cumberland, B.C., this 6th day of October, 1924.

WM. W. MOORE,
Collector, Comox Assessment District.

Sale of Mineral Claims for Unpaid Taxes in the Comox District

I HEREBY GIVE NOTICE that on Monday, the 3rd day of November, 1924, at the hour of 10 o'clock in the forenoon, at the Courthouse, Cumberland, B.C., I shall offer for sale at public auction the mineral claims in the list hereinafter set out, of the persons in the said list hereinafter set out, of which Crown grants have been issued, for the the taxes remaining unpaid and delinquent by said persons on the 30th day of June, 1924, and and for costs and expenses, if the total amount is not sooner paid.

The Collector will be pleased to receive any information respecting the following list where the owner is or was a member of the Allied Forces and entitled to the benefits of Section 151, Subsections 2 and 3, "Taxation Act, 1922."

LIST OF PROPRETIES

NAME OF OWNER	NAME OF CLAIM	Lot Number and District	Taxes	Penalty	Costs	Total
Deacon, E. J.	Blue Bells	235 Coast Range 1	13.00	.65	13.75	27.40
Deacon, E. J.	Gold Bug	240 Coast Range 1	10.25	.51	13.75	24.51
Deacon, E. J.	Dashwood	248 Coast Range 1	11.25	.56	13.75	25.56
Fairfield Exploration Syndicate	Dorothy Morton,	253 Coast Range 1	13.00	.65	13.75	27.40
Fairfield Exploration Syndicate	Eva	254 Coast Range 1	10.75	.53	13.75	25.03
Fairfield Exploration Syndicate	Banker	291 Coast Range 1	10.50	.52	13.75	24.77
Fairfield Exploration Syndicate	Comox Fraction	297 Coast Range 1	5.00	.25	13.75	19.00
Fairfield Exploration Syndicate	Percy	299 Coast Range 1	12.50	.62	13.75	26.87
Fairfield Exploration Syndicate	Dorothy Morton Fraction	300 Coast Range 1	6.00	.30	13.75	20.05
Fairfield Exploration Syndicate	Chimnang	319 Coast Range 1	13.00	.65	13.75	27.40
Fairfield Exploration Syndicate	Douglas	320 Coast Range 1	12.25	.61	13.75	26.61
Fairfield Exploration Syndicate	Maggie May	322 Coast Range 1	.75	.03	13.75	14.53
Twiddle, Henry	Butterfly	1123 Sayward Dist...	13.00	.65	13.75	27.40
Copper Mountain Mining Company	June	180 Rupert	12.00	.60	13.75	26.35
Copper Mountain Mining Company	Helen	181 Rupert	12.00	.60	13.75	26.35
Copper Mountain Mining Company	Amazon	182 Rupert	9.00	.45	13.75	23.20
Copper Mountain Mining Company	Olga	183 Rupert	12.75	.62	13.75	27.12
Copper Mountain Mining Company	Iron Knob	184 Rupert	13.00	.65	13.75	27.40
Coast Copper Company, Limited	Jinx Fraction	1477 Rupert	4.75	.23	13.75	18.73
Vaughan, Wm. J.	Merry Widow No. 5	1533 Rupert	26.00	2.86	13.75	42.61
Jacob, John B.	Boulder Canyon No. 1	1546 Rupert	10.75	.53	13.75	25.03
Kennedy, D. G.	Mayflower	4816 Grp. 1, N.W.D...	13.00	.65	13.75	27.40
Kennedy, D. G.	Humming Bird	4815 Grp. 1, N.W.D...	12.50	.62	13.75	26.87
Arnold, A. F.	Limit Fraction	1553 Rupert	7.00	.75	13.75	21.50
Arnold, A. F. & Gibbens, A. A.	Dasher Fraction	1549 Rupert	5.35	.57	13.75	19.67
Arnold Maud M & Adams, H.	Independent	1550 Rupert	26.00	2.86	13.75	42.61
Arnold, A. F. & Gibbens, Mary S.	Independent No. 1	1551 Rupert	14.45	.86	13.75	29.06
Arnold, A. F. & Vaughan, Wm. J.	Summit Fraction	1554 Rupert	5.00	.54	13.75	19.29
Kessman, J., Sherberg, Ole A., Grey Laura, Keeling, W. C. & Vaughan, W. J.	Rambler Fraction	1537 Rupert	1.85	.29	13.75	15.89
Grey, Laura, Sherberg, O. A., Gibbens, Mary S	Dry Hill	1548 Rupert	21.00	2.35	13.75	37.10
Grey, Laura & Keeling, W. C.	Independent No. 3	1557 Rupert	15.00	1.64	13.75	30.39
Grey, Laura & Keeling, W. C.	Independent No. 4	1559 Rupert	14.45	1.57	13.75	29.77
Baker, Andrew	Snowbird No. 3	1586 Quatsino	11.75	.58	13.75	26.08

DATED at Cumberland, B.C., this 7th day of October, 1924.

WM. W. MOORE,

Collector, Comox Assessment District.

NANAIMO CITY F. C. IS NOW UNDER NEW MANAGEMENT

At a meeting held in the club house of the Nanaimo City Football Club an entirely new management was appointed to look after and carry on the club. Owing to local conditions the Western Fuel Corporation has withdrawn its active control of the business of the club. The company will continue to help on the game and the City Club as far as possible, and has granted the club the same privileges so far as the club house and grounds are concerned as heretofore. However, in future the club will be a Nanaimo City Club in fact as well as in name. New executive officers and committees were appointed and they look to football fans to give them every assistance and support in carrying on the club and keeping the soccer game going. The club is financially solvent and there is no reason why it cannot be run successfully as a city club. At the meeting the following officers were appointed:

Hon. President—John Hunt.

Hon. Vice.-Presidents—Jas. Henderson, Captain Duncan, P. Corcoran, Thos. Weeks, W. W. Gary, A. Sampson, J. Shirass, W. Hart and Con Reifel.

President—T. B. Booth.

Vice-President—R. R. Hindmarch.

Secretary—Lal Booth.

Treasurer—Alex Forrester.

Manager—Jas Watson.

Trainer—Joe Barton.

Executive Committee—Sam Cowden, P. Seggie, C. Henderson, R. Adam, A. Wardill, Wm. Thorpe, Joe. English, Jas. Gray, and Nat Bevis.

Finance Committee—Nat Bevis and P. Seggie.

Grounds Committee—W. Thorpe, Joe English and S. Cowden.

Emergency Committee—J. Watson, Lal Booth, Jas. Gray and M. Wardill.

ROMPING PONIES BRING RICHES TO DONCASTER

LONDON.—The famous St. Leger race, which was run recently at Doncaster in the north of England, is not only a big sporting event, but one which from first to last has added not less than $5,000,000 in profits to the municipality of Doncaster.

Every year the St. Leger, which is to the people of the north countrty in early Autumn days what the Derby is to Londoners at Whitsuntide, adds from $60,000 to $75,000 profits to Doncaster's receipts to lessen the taxpayers' burdens. This is because the Doncaster corporation owns the course.

Doncaster derives profit both directly and indirectly from the big race meet, which is the most drastic test of speed and staying power for the best three-year-olds of each season. Though never quite so large as the assemblage on Epsom Downs for Derby Day, the St. Leger crowd usually exceeds 500,000.

SANDWICK LOCALS

Messrs. Ted, Lou and Walter Cliffe and Mr. John Sutton left on Sunday morning from Comox by launch for their annual hunting trip to the mainland.

* * *

Miss Elsie Redding of Victoria is spending a few weeks' vacation in the district, the guest of Mr. and Mrs. John Blackburn.

* * *

Miss Violet Parks of Vancouver came up on Thursday's train and intends to spend a holiday in the Valley the guest of Mr. and Mrs. Merle Halliday.

* * *

Mr. Frank Weir is building an addition to his home at Dove Creek.

* * *

News has been received that Mrs. A. Craik has arrived safely on a visit to her parents in the Old Country.

Car Turns Somersault

Last Saturday night Walter Cliffe returning from Comox with five people in his Star Touring car, while crossing the dyke, had a very narrow escape from what might have been a serious accident. It was very foggy and the lights of an approaching car made it necessary for him to stop his car. He stopped too close to the edge, with the consequences that when he started up again the banking gave way and the car turned a complete somersault landing right side up against the fence. Lucky not one of the occupants received any more serious injuries than a sprained wrist and a bruised leg. The top, windshield and mud guards of the car were badly broken and bent, but the body and engine seemed little the worse for its fall. The speed in which the whole thing happened is shown by the fact that Mr. Cliffe had a cigarette in his mouth at the time, and when he landed up against the fence the cigarette was still lighted and in the same place.

SANDWICK WEDDINGS

Woods - Dawson

A pretty wedding of great local interest took place on Monday at St. Andrews Presbyterian Church, Sandwick, when Dorothy, daughter of Mr. Wm. Dawson became the bride of Evelyn "Bunt" Woods, son of Mr. and Mrs. T. C. Woods, pioneer farmers of Comox Valley. The Rev. T. Menzies the officiating clergyman came up from Victoria to conduct the ceremony.

The bride entered the church on the arm of her father. The groom was attended by his brother, Mr. C. Woods. After the ceremony a reception was held at the home of the groom at which a great number of friends attended to wish long life and happiness to the young couple.

Mr. and Mrs. Woods left for a motor tour of the Island and on their return will reside here.

Vass - Walker

A very quiet wedding was solemnized on Sunday afternon, October 19th at 2 o'clock in the Sandwick English Church, by Rev. J. W. Flinton when Miss Rachel Wittaker of Lancashire, England, was united in holy matrimony with Mr. William Vass of Sandwick. Mr. and Mrs. Hull of the dyke, the latter a sister of the bride, supported the bride and groom. Mr. and Mrs. Vass will make their home at the old Vass homestead on the McKelvie Road, Sandwick.

RANGERS AGAIN FAIL TO STOP THE UNITED

(Continued From Page One)

couver City team, was the best back on the field in Saturday's soccer match at Con Jones Park. McLaren of Westminster United ran the former Cumberland player a close second, but Ackroyd had the advantage in that his kicks upfield were inside the lines and not into touch.

Auchinvole With U.B.C.

Since losing heavily to City United in their opening game the U.B.C. Foot ball team have won both their starts. On Saturday against South Hill at Wilson Park they tried Harry Auchinvole of Union Bay at centre forward, and he scored both goals Club officials think he is a "find", and expect him to materially strengthen the front rank.

FREE BABY BOOKS

Write to the Borden Co. Limited, Vancouver for two Baby Welfare books.

Lumber

In every sorts of building materials,

MOULDINGS,
WINDOWS, DOORS,
SHINGLES,
KILN DRIED FLOORINGS,
AND FURNISHINGS.

WE DELIVER TO ANYWHERE IN SHORT NOTICE WITH REASONABLE CHARGES.

Royston Lumber Co.
Limited.

CUMBERLAND, B. C.

PHONES { Night calls: 134X Courtenay / Office: 159 Cumberland

J. SUTHERLAND

--Agent for--

PANTORIUM DYE WORKS
VICTORIA, B. C.

The Largest and Most Up-to-date Dry Cleaning and Dyeing Establishment on Vancouver Island. We Clean or Dye all kinds of Ladies' and Gents' Wearing Apparel, Household Furnishings, etc. Drop in and see Mr. Sutherland, our Agent in Cumberland, who will advise you on any work you wish to have done.

Our Work and Service Will Please You : : : :

PANTORIUM DYE WORKS
VICTORIA, B.C. — Phone 3802

CanadianNational Railways

Old Country for Christmas

Canadian National Railways Will Operate on Fast Schedule

Special Trains

To Ship's Side, Halifax, for Sailings of

SS. "Regina" to Liverpool
December 7, 1924.

SS. "Andania" to London
December 8, 1924.

SS. "Saturnia" to Glasgow
December 8, 1924.

SS. "Pittsburgh" to Southampton
December 11, 1924.

SS. "Carmania" to Liverpool
December 14, 1924.

MAKE YOUR RESERVATIONS EARLY

E. W. BICKLE
Agent, Cumberland, B.C.

MANN'S BAKERY

The Home of High Class Cakes and Pasteries

Large and Varied Selection—See our Window

OUR LEADERS

Apple and Raisin Pies—Just a Treat—Fresh every day
Scotch Oat Cakes : Home-made Biscuits unequalled
Doughnuts —that taste just right.

Hot Pies every Saturday—Once you try them you always prefer them.

Our Superior Loaf—Give it a trial—Wholesome and Satisfying.

Telephone 18 Cumberland

Go To The

Royston Motor Co.

For

REPAIRING, OVERHAULING, ACCESSORIES
GOODYEAR TIRES, GASOLINE AND OIL

A. J. EDWARDS - - - - Royston

Phone 134M Courtenay Exchange

Headaches and the eyes--

ONE thing has been demonstrated without a shadow of a doubt—it is this:

90% of all headaches are caused by eye-strain, and can be relieved quickly and permanently by suitable glasses.

I fit more cases for eye-strain than I do for defective vision, and the results are so gratifying—so conclusive, that you ought to know about them.

COME in and make an appointment for examination at Cumberland every first and third Monday and Tuesday.

R. Kaplansky, O. D.
REGISTERED OPTOMETRIST

2:30 - 5:00 P.M. OFFICE HOURS 7:30 - 9:30 P.M.

Messrs. DOMINION LIFE ASSURANCE CO.
Gentlemen:

I have just received your cheque for $1,293.06 in settlement of one of my policies, No. 2910, with your Company and I feel it would be unfair to allow it to pass without comment.

I may say I have had eleven policies and have drawn the cash value of all but two and theresults of the above policy are far in excess of any of the other Companies.

I am more than pleased with the results obtained on my Dominion Life policy and I need hardly tell you that my six sons will carry their insurance in your Company. You are at liberty to use this letter.

Yours sincerely, (Sgd.) JAMES W. LEE.

The Dominion Life Assurance Company

T. HUMPHRIES, Branch Manager
406-7 Pemberton Bldg., Victoria, B. C.

THE AIMS OF THE PUBLIC SCHOOL

(Continued From Page One)

back of all bad habits, back of most, if not all of our social evils, there is a warped and undeveloped judgment. The ability to form correct judgment about things will assist us in forming those correct judgments about our fellowmen which is so essential to good citizenship.

"Greater power of expression—An important principle in pedagogy is this 'the idea before the word.' When the child has gained this experience with his environment certain ideas it feels the need of expressing them. As a social being on entering school it can only do so by oral language—but as the experience grows it finds it necessary to increase its mode of expression and thus it adopts such means as drawing and writing. As the child progresses through our elementary schools development of power of expression is forced by increase of ideas and much of this increase is gained through geography, history and literature. In the study of these subjects the child is led into channels from which ample material may be drawn to aid in the development of expression. In the study of history the child learns the wisdom of certain laws which as a future citizen he will be called upon to obey—of the struggles which his forefathers had to undergo to attain the freedom which he today enjoys and which it is his bounden duty to uphold. In geography the child is led from a study of his own surroundings—his school grounds—city—province—onward to a general knowledge of all parts of our earth which is so essential in this age of easy travel. Through the study of literature which is begun on a small scale in the second reader, the public school endeavors to cultivate in the child a taste for the best in the realm of books—which unfolds untold pleasures within man's easy reach—whether wealth or poverty overtakes him.

"By means of physical drill—supervision of sports, teaching of hygiene and medical inspection the public school tries to aid the home in fitting the child with the first great asset in life—a healthy body.

"The study of children shows that the aesthetic instinct is a growth which progresses with our experience with beautiful things. What in childhood we considered beautiful we do not necessarily consider so in mature years. Children can be made to appreciate a poem by observing the teacher's appreciation of it as expressed or imparted in her voice or gestures. So too a bird or a flower can be given a new meaning by the teacher's attitude to it.

"Lastly comes character building. Character is not developed by avoiding contact with the realities of life—on the contrary. It is by entering into this real life that the pupil learns to estimate his powers correctly to realize his weaknesses and to gain that self-control which constitute the practical demonstrations of character. The class-room affords ample opportunity for the engraining of true morality. Here the pupil is made to feel that truth and nothing but the truth is wanted and that all carelessness in observation and statement and all slovenliness in his work—is a violation of the moral law and detrimental to his standing in the school—And while religion is not set down as occupying any distinct place in the course of instruction, nevertheless the public school does, too, accomplish something along this line. For instance, by the daily recitation of 'The Lord's Prayer,' at the opening of school—the child's attention is called to the fact that he owes his all to the Goodness of the Creator—that no success attends his efforts without His help—that he must do to others as he would be done by—and too the student of nature may be shown that the more deeply he penetrates into nature's secreets the more need he admire the wisdom of the Creator."

The President then introduced Dr. Lamb, of Vancouver, an authority on Tuberculosis. Dr. Lamb's lecture was limited in time but his comprehensive knowledge of his topic enabled him to cover and reveal to his audience a number of interesting and educational facts concerning this disease so prevalent throughout society. The disease was emphasized as being very contagious, but preventable, curable and not hereditary as so commonly believed.

Following the splendid address, dainty refreshments were served. The program was then resumed. A piano solo by Mr. Thomas followed by a vocal solo by Mr. Thomas and a banjo solo by Mr. Jackson brought a pleasant evening to a close. Hearty votes of thanks were extended to Dr. Lamb, Miss Gallivan, Rev. Leversedge Rev. Hood and those who so kindly contributed musical items during the evening.

LONG-DISTANCE CALLS ARE CHEAPER WHEN MADE AT NIGHT

Under the new scale of night rates for long-distance conversations the charge between 8:30 p.m. and 7 a.m. is the lowest in the history of this company. The new rates are on a basis of approximately twice, and in some cases, three times, the day period, at two-thirds the day rate.

One long-distance conversation will often do more in expediting business than the exchange of a number of letters. Speed is one of the principal advantages of long-distance, and the effect of personal contact by wire is also valuable. While long-distance has for years proven its worth as a servant of business, it has its place in the social sphere as well, for a chat by wire between distant friends is most enjoyable, and arrangements regarding visits and other matters are speedily made through the long-distance service.

The rate clerk would be glad to answer any inquiries.

British Columbia Telephone Company

Cumberland TAILORS

SUITS MADE TO ORDER.

Pressing - Cleaning - Repairs

Telephone 1. - P. O. Box 17

CUMBERLAND, B. C.

T. WHERRY
TAXIDERMIST & TANNER
Victoria, B. C.

UNION HOTEL

CUMBERLAND, B. C.

Comfort and Homelike service.
26 rooms, electrically heated.
Excellent cuisine—
For reservations Phone 15.

R. YATES, Manager.

King George Hotel

Victor Bonora, Proprietor

FIRST CLASS ACCOMMODATION

Excellent Cuisine

Heated Throughout

Dunsmuir Avenue—Cumberland, B.C.

B.C. WILL HAVE REPRESENTATION ON RAILWAY BOARD

VICTORIA, Oct. 24.—Premier Oliver has just issued a statement that British Columbia will have adequate representation before the Board of Railway Commissioners when that Federal body sits in Vancouver early in November. Despite the fact that that B.C. Legislature will commence its fall session on Monday, November 3, which will keep the government ministry pretty well tied to Victoria, complete arguments will be presented in support of the Premier's drive for the removal of all freight rates discrimination. Hon. Mr. Oliver has recently pressed for a definite ruling on the applications of this province of a year ago and hopes for an announcement before the commissioners leave again for Ottawa.

MARINE AND FISHERIES QUESTION FULLY DISCUSSED

VICTORIA, Oct. 24.—In all likelihood, as the result of representations made by Hon. William Sloan, provincial secretary and commissioner of fisheries, British Columbia will have a representatitve on the international board which will be appointed to deal with the halibut question in the near future. During the recent visit of Hon. P. J. A. Cardin, Federal minister of marine and fisheries, the whole question was discussed. Hon. Mr. Cardin said the halibut question was British Columbia's and he expected as a result of the coming conference that a satisfactory settlement between the two countries would be reached.

HOW TO JUDGE MEN

George Horace Lorimer, editor of the Saturday Evening Post, gives this advice on sizing up men:

"Look in a man's eye for honesty;
Around his mouth for weakness;
At his chin for strength;
At his hands for temperament;
At his nails for cleanliness;
His tongue will tell you his experience and prove or disprove his statements as it runs along."

It is interesting to try this test out on our friends and others that we know. So many times these physical characteristics check up with the qualities of a man that it is not necessary to ascribe every man's success to "pull."

He was rushing through the station when a pretty woman stopped him.

"Would you please help the Working Girls' Home?"

"Certainly, but I haven't much time Where are they?"

WANTED—TO HEAR FROM OWNER of good farm for sale. State cash price, full particulars. D. F. Bush, Minneapolis, Minn. 48.

WANTED — TO PURCHASE SIX White Leghorn Pullets. Apply "Islander" P.O. Drawer 430.

WANTED — TO PURCHASE ONE dozen Rhode Island Red Pullets. Apply "Islander" P.O. Drawer 430.

FOR SALE—PEDIGREE FOX TERrier pups from imported stock. Sire winner of open class recent Victoria show, splendid type. Allberry, Sandwick, P.O. Phone 89F Courtenay. 43.

FOR SALE—COTTAGE, CONTAINing four rooms for $250 cash. For further information apply Box 112, Cumberland, B.C. 42.

FOR SALE—TWO COWS AND SOME heifers. Overstocked. Leighton, Royston Road. Phone 95R. 43.

FOR SALE — GERARD HINTZMAN Piano, in splendid condition on terms. See Mrs. J. B. Bergland. 43.

You want Better Beer
--try these

Cascade PALE

"The Beer without a Peer"

and

U. B. C. Beer

Produced by Vancouver Breweries, Limited, under ideal conditions of cleanliness and scientific brewing.

SOLD AT ALL GOV'T. VENDORS

VANCOUVER BREWERIES LIMITED

This advertisement is not published or displayed by the Liquor Control Board or by the Government of British Columbia.

Announcement of Change of Business Ownership

The Meat Market carried on under the name of Campbell's Meat Market has been taken over by Wilcock Brothers (Bertram and James Wilcock).

Wilcock Brothers will commence business on Thursday, October 30th.

We sincerely thank our customers for the generous support extended since this Meat Market was opened seven years ago, and trust that our successors will have increased patronage.

All accounts due at above date will be made payable at Campbell's General Store.

Campbell's Meat Market

BARBER ELLIS
FRENCH ORGANDIE
Writing Paper

P. P. HARRISON
Barrister and Solicitor
Notary Public
CUMBERLAND - - B. C.

NOTICE

Wood for sale $5.50 per load
(Also any other hauling)
Telephone 92R Happy Valley

W. C. White

Ford
THE UNIVERSAL CAR

Closed Cars at Open Car Prices

Used Cars at Standardized Prices

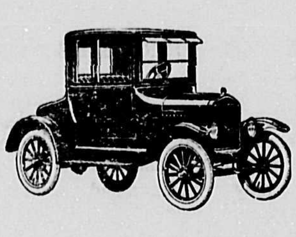

FORD SERVICE - HONEST VALUE

Corfield Motors, Ltd.

FORD DEALER

Phone 46 Courtenay, B.C.

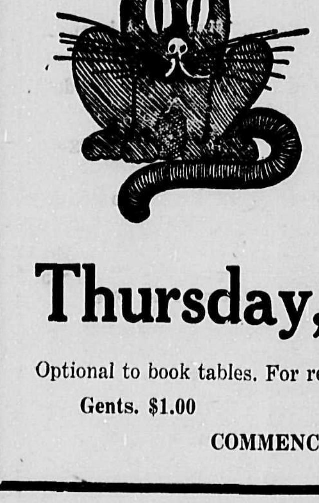

Big Hallowe'en
Cabaret Dance
Gaiety Theatre
COURTENAY

Thursday, Oct. 30

Optional to book tables. For reservation phone 51M-64

Gents. $1.00 Ladies 50c.

COMMENCES 9:30

BY APPOINTMENT PURVEYORS TO HIS MAJESTY KING GEORGE V.

Important facts about a whisky are:

Quality—Age—Method of Maturing

Read the label on every bottle of

"CANADIAN CLUB" and Imperial WHISKY

Observe carefully the date on the Government Stamp over the capsule

DISTILLED AND BOTTLED BY
HIRAM WALKER & SONS, LIMITED
WALKERVILLE - ONTARIO

Distillers of Fine Whiskies since 1858

Montreal, Que. London, Eng. New York, U. S. A.

This advertisement is not published or displayed by the Liquor Control Board or by the Government of British Columbia.

W-7

183

Courtenay and Cumberland!

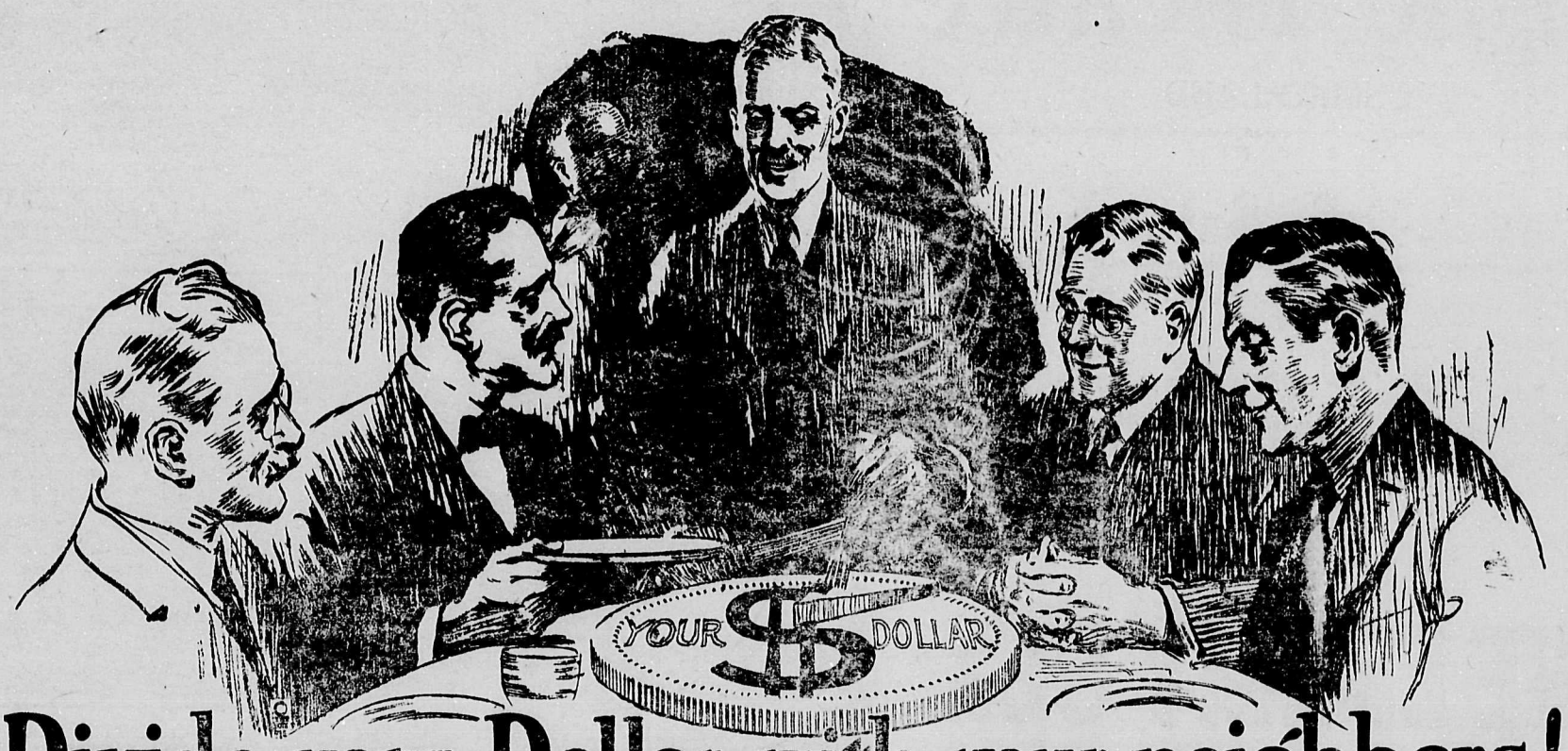

Divide your Dollar with your neighbors!

BUY AT HOME!

EVERYBODY has a certain amount of civic pride--that sort of pride which helps make a village a town, and a town a metropolitan city.

The growth of any community is dependent upon the support given it by its citizens. If you fail in your co-operation the town either stands still or retrogrades.

If you uphold the town by sustaining it wholeheartedly you help yourself and the community. The theme of this advertisement is: *"Help your city; Buy at home!"*

DIVIDE your dollars among your merchants and others who have the interests of the populace at heart. Help them and they will help you to greater values---for increased volume means decreased costs.

The town needs your support and you need the support of the town. Let's get together and share our prosperity.

T. BOOTH & SONS
Courtenay, B.C.
—Tea Specialists—
Watagood Tea and Coffee

FELIX THOMAS
—The Auctioneer—
Courtenay, B.C.
Prompt Settlements

GRAHAM & MONCRIEF
Courtenay, B.C.
—Hardware Merchants—
Sporting Goods of all kinds

LAVERS
Courtenay, B.C.
The Leading Ladies Store
Fall Coats Now Showing

CAMPBELL'S
Cumberland, B.C.
Watch for our Saturday
Evening Specials

MATT BROWN'S GROCERY
For Service
and Quality
Cumberland, B.C.

PIKET ELECTRIC
Courtenay, B.C.
—Everything Electrical—
for the home and office

GEO. PIDCOCK
Courtenay, B.C.
Agent for the famous
McLaughlin Buick Cars.

BLUNT & EWART
Courtenay, B.C.
"The home of the 'Chev.'"
Courteous Service
Reasonable Prices

THE CASH STORE
Courtenay, B.C.
The little Store with the big
business.

A. MacKINNON
Cumberland, B.C.
We have the very latest i
Styles and Patterns

MAROCCHI BROS.
Cumberland, B.C.
The most of the Best
for the least

ROYAL STANDARD
Courtenay, B.C.
Consult us about your Cattle
and Poultry Feeds.

MARSHALL MUSIC CO.
Courtenay, B.C.
—The Music People—
"We Serve."

J. McLEOD
Courtenay, B.C.
Waterproof Clothing
from head to foot.

CORFIELD MOTORS
Courtenay, B.C.
—Ford Dealers—
Oil Gas Tires

MALPASS & WILSON
Courtenay, B.C.
The Progressive Grocers
Phone 40.

FRANK PARTRIDGE
—Everything—
in the line of Clothing
Cumberland, B.C.

COMOX CREAMERY
Courtenay, B.C.
"Help us
and we'll help you."

R MUTRIE
Courtenay, B.C.
—Eye Specialist—
Vancouver prices

C. CAMPBELL
Courtenay, B.C.
—High Class Tailor—
Specialists in Dry Cleaning.

B & K FEED AND FLOUR
Courtenay, B.C.
Purity Flour for Good Bread
We deliver.

TARBELLS LIMITED
Courtenay, B.C.
Hardware Sporting Goods
Paints. Phone 39.

J. SUTHERLAND
The
Style Centre
Cumberland, B.C.

MODERN SHOE CO.
Courtenay, B.C.
Have you seen our "Gipsy"
King & "Gipsy" Queen Shoes

THE COMOX TAILOR
Courtenay, B.C.
"The Little Shop,
Over the Bridge."

BOOL & WILSON
Courtenay, B.C.
The store with just one thing
—Tires!—!—

SPARKS COMPANY
Courtenay, B.C.
—Automotive Engineers—
Radio experts.

MISS E. M. E. JOHNSON
The
Exclusive Ladies' Store
Masonic Block, Courtenay

R. T. COOPER
Sandwick, B.C.
—The Particular Merchant—
Everything for Everybody.

Ilo=Ilo Theatre

CUMBERLAND

Friday 24 & Saturday 25

Betty Compson

IN

'THE ENEMY SEX'

Beautiful Women or pursuing men—which is the enemy sex? See them clash in this story of a vamp and her string of wealthy admirers. With Betty as the girl who laughed at the flames—and escaped untouched.

The real inside story of the life and loves of a Follies' girl made by the man who gave us "THE COVERED WAGON."

and Comedy Pictures

MATINEE SATURDAY AT 2:30 P.M.—

DANCE SATURDAY NIGHT ILO-ILO HALL AT 9.30

COMING - - -

Monday and Tuesday

Baby Peggy

and a big cast in a big feature play

THE FAMILY SECRET

When a little child gets into trouble, all the world feels a tug at its heart string.

To discover that the burglar in your house is your own father—that is trouble

"THE FAMILY SECRET"
is a picture for the whole family

Comedies and other Pictures

Ilo=Ilo Theatre

Dunsmuir Ave. **Cumberland, B.C.**

LINING THE CONNAUGHT TUNNEL

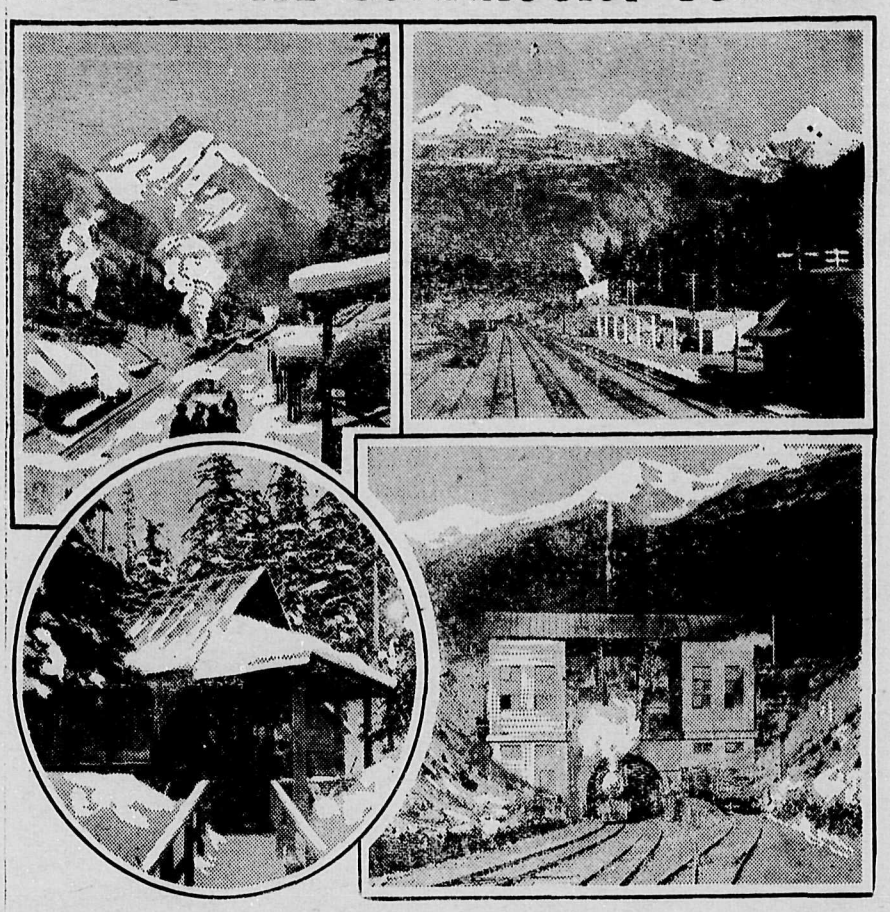

Upper left.—In spite of heavy snowfalls and below zero weather the work of lining the Connaught Tunnel is continued throughout the winter months. The cloud-wrapped heights of Mount Abbott and Ross Peak stand as western sentinels of the little town.

Upper right.—Glacier, B.C., showing Mount Macdonald, 9,482 feet, through which the five mile Connaught Tunnel passes. Eagle Peak, 9,353, is in the centre of the picture and Mount Sir Donald, one of the most beautiful peaks in the Canadian Rockies, with an altitude of 10,808 feet, is on the extreme right.

Lower left.—The resident engineer's bungalow nestles among giant evergreens on the banks of the Illecillewaet River.

Lower right.—Western Portal of the Connaught Tunnel, showing the fan house and the two huge 14 ft. steel fans which ventilate the "big hole."

High up on the crest of the lofty Selkirks with half a dozen of the finest mountain peaks in the world hunching their snow-clad shoulders about its rows of trim brown houses, lies the picturesque town of Glacier on the main line of the Canadian Pacific Railway through British Columbia. Three and a half miles distant from this little construction centre, which has virtually been called into being through the lining of the Connaught Tunnel, hangs the great Illecillewaet Glacier on the slopes of Mount Macdonald and two miles nearer nestles Glacier House, the annual mecca of thousands of summer tourists.

Few of the surrounding peaks at Glacier are less than 9,000 feet in altitude The famous Cheops Mount Sir Donald, Ross, Eagle and Abbott Peaks encircle the little settlement In winter time a blanket of snow enfolds town and mountains alike In spring the brilliant yellow slide lilies follow the ever-receding snow line as it climbs higher and higher up the mountain sides. Life is enlivened in the summer time by the crowds of guests who throng Glacier House and transforms the scene again with generous splashes of orange, crimson and russet.

Common interest in the great engineering project under way has brought about a very definite community spirit at Glacier For almost every youngster's daddy works in the big tunnel in one or other of the various branches of work which the lining demands, and every household is regulated by a schedule of working hours which begin at 5 a.m. and end at 1.15. Half a hundred children attend the little brown school house and various clubs for the grown-ups provide interests of a recreational and cultural nature.

Engineers, foremen, carpenters, machinists, drillers, electricians, laborers and train crews make up the wage earners among the 500 residents of Glacier. Single men live in a well ordered camp. Here, as in the little homes where the men with families live, all the conveniences of a modern city are enjoyed including electric lights and running water piped from a nearby mountain stream.

The lining of this five mile tunnel, the longest on the American continent, with a steel reinforced concrete jacket represents one of the most interesting engineering projects now under way anywhere in the world.

Beneath 6,000 feet of mountain the Connaught Tunnel cuts under Mount Macdonald between the stations of Connaught and Glacier. With the opening of this underground short-cut in 1916 the Canadian Pacific Railway overcame the many difficulties which the old Rogers Pass route had presented. Track curvature to an amount corresponding to seven complete circles was eliminated; the summit attained by the Railway was reduced by 552 feet; the trackage was shortened by four and a half miles and more than four miles of snow sheds which had been necessary on the slopes of Mount Macdonald were dispensed with.

The lining of the "big hole" was begun in 1920 and when this work is completed the Connaught Tunnel will stand as one of the finest and most complete engineering jobs in the universe. Undertaken in the name of safety, the Connaught Tunnel has always been a "safety first" proposition Throughout its construction days, during the eight years it has been in operation and the four years that it has already taken to line it, it has been singularly free from accident.

Nearly 500,000 sacks of Canadian cement will have gone into the lining of the Connaught Tunnel when it is finished. Practically all the machinery used in the work is Canadian made, including the huge compressors and powerful motors. The four types of reinforced steel collapsible forms, which are used in the various stages of the lining process, came from a western Canadian plant and the Sydney E. Dunkins Company, B.C., Limited, construction engineers are in charge of its lining.

The tunnel's concrete jacket is completed in sections 22 feet long, each section taking about four or five days to prepare, when it is sometimes necessary to do considerable blasting, one day to fill with concrete and three days in which to set. Six complete sets of forms are at work within the tunnel which means a completed section for every working day in the week, or a total of 132 feet in six days.

More than 100 powerful flood lamps illuminate the tunnel at these six working points. Owing to the remarkable ventilating system, which in itself is one of the most interesting and important features of the tunnel, working conditions are excellent. At the western portal two great steel fans, driven by two 500 h.p. four cylinder semi-Diesel engines, turn at the rate of 255 revolutions a minute driving a brisk breeze through the five-mile length of this great underground passage. The ventilation thus created makes it possible for trains to pass through the tunnel with practically no discomfort to passengers and for workmen to remain at their tasks for eight consecutive hours without detriment to health or vigor.

One comes upon many surprising things in the course of a walk through the great double-tracked tunnel. Grains of wheat fallen from the thousands of cars of Canada's 1923 bumper crop which have passed through on their way to the port of Vancouver have taken root for many yards within each portal and the tiny field mice ever in search of provender scamper across the tracks within the very heart of the tunnel. At two points in the tunnel wall doors lead through the solid quartzite rock to the pioneer bore and here in this miniature tunnel one finds two brilliantly illuminated and immaculate "white lunches." White capped chefs preside in these underground restaurants dispensing steaming bowls of soup and fragrant coffee to the small army of workers who are bringing to completion the lining of the Connaught Tunnel.

For Sale by Cumberland Electric Lighting Co.

The Gem Barber Shop

Opposite Ilo-Ilo Theatre
CUMBERLAND, B.C.
ALBERT EVANS
Practical Barber, and Hairdresser, Shampooing, Singeing, Massaging, Scalp Treatment.

PETER McNIVEN

...TRUCK AND GENERAL DELIVERY.

Coal, Wood, Ashes and Hauling of Every Description
At Reasonable Prices.

PETER McNIVEN—CUMBERLAND PHONE 150

JOS. DAMONTE

GENERAL DELIVERY

Delivered to All Parts of District.
Coal, Wood and Goods of Any Kind

ASHES REMOVED
MODERATE CHARGES

TELEPHONE 53 TELEPHONE

184

News of Courtenay and Surrounding District

BILL SUTLIFF
Courtenay.

THIRD ANNUAL B. C. POTATO SHOW WILL BE HELD NOVEMBER 27-29

The third annual British Columbia Potato Show and Educational Seed Exhibit to be held in the Manufacturers' Building, Vancouver, November 27-29, under the direction of the Department of Agriculture and the Vancouver Board of Trade. The prize list includes classes for certified seed, exhibition and commercial potatoes. A special class for gardeners and a class for prepared dishes of potatoes for the ladies have also been arranged

The official opening of the fair takes place at 2:00 p.m. November 27th. During the exhibition demonstrations will be given on the various ways of cooking potatoes. A full program of speakers is being provided to discuss various phases of the seed and potato industry. Prize lists and entry cards may be obtained by writing C. Tice Department of Agriculture, Victoria.

FIREMEN PRESENT DEPARTING MEMBER WITH CLUB BAG

COURTENAY,—On Thursday night about twenty members of the Courtenay Voluteer Fire Dept., met in social session to bid farewell to Mr. Wm. Shilcock, one of the stalwarts of the organization who is leaving shortly for England on a holiday.

Chief John Thompson was master of ceremonies and performed his arduous but pleasant duties with such diligence that he has added greatly to his reputation as a chairman. The refreshments were in charge of Mr. Robt. Duncan an ex-member of the department and nothing was forgotten that would serve to appease the wants of the inner man. Songs, stories, recitations and dancing were included in the program. The leading entertainers were Messrs Shilcock and Aston as Mr. Gallagher and Mr. Sheen, and in a duet "are you working?" Mr. Frank rendered in his own inimitable style "If I meet Antonio Toredor." Mr. J. Thompson, Fire Chief, gave some very realistic impersonations of Harry Lauder. Mr. J. Stevenson recited Tam o' Shanter. Mr. Black and Haggarty pleased with some fancy step-dancing. Mr. W. Rockwell sang an original French song. Mr. J. Thompson, R. Duncan, J. Stevenson W. J. Haggarty and W. Rockwell appeared as dancers in a Scotch Reel. Mr. Hugh McLean sang and also had installed a late model radio with a loud speaker and entertained the party with a program from Frisco., Vancouver and other coast points. Mr. Percy Booth rendered some songs which were very much appreciated. Mr. Cawdell was at the piano.

During the evening Mr. Shilcock was the recipient of a handsome club bag from the members of the department, the presentation being made by Mr. J. H. McIntyre, one of the oldest members in point of service of the Courtenay Volunteer Fire Dept.

Mr. Shilcock responded in a brief speech and in which he thanked the donors of the bag for their expressions of good will. The banquet broke up at 1:00 a.m.

COMOX VALLEY COW-TESTING ASSOCIATION

Following is a list of cows in the above association that gave 50 lbs. or more of butter-fat for September 1924.

Days Fresh	Name of Cow	Breed	Milk lb.	Fat lb.	Owner
30	Darkey	Gdr. Jersey	774	52.6	W. A. Urquhart
170	Pinkey	Gdr. Jersey	1023	51.1	Pritchard Bros.
68	Maud	Gdr. Jersey	1134	51.0	Butler Bros.
246	Strawberry 2nd	Gdr. Jersey	1152	62.6	W. A. Urquhart
92	Mabel	Gdr. Jersey	906	58.8	W. A. Urquhart
72	Betty	Gdr. Jersey	1020	56.1	W. A. Urquhart
189	Molly	Gdr. Jersey	741	53.3	W. A. Urquhart
170	Roseland of Sandwick	P.B. Jersey	930	50.2	G. Hornby

WM. ROSE, Supervisor.

NOTHING DONE IN ATTEMPTED ARSON IN COURTENAY

COURTENAY,—At a recent meeting of the Courtenay City Council, it was pointed out by Ald. Cook that no arrests had been made in connection with the recent fire in the basement of the McPhee Block and as regards to that matter things were practically at a standstill. Ald. Cook thought that the city ought to do something towards bringing the culprit to justice and offer a reward for the arrest or information leading to a conviction. This was the second time within a year that the same thing had happened and if things were left with no action taken in the matter, it possibly would not be the last attempt. It was pointed out that the City Council has received very little support from the government and other bodies in their attempts to force law and order and it almost appears as if things were brought up to hinder rather than to assist them in their efforts. Nothing definite was done in the matter.

Mr. McKenzie of Vancouver who is visiting his brother-in-law, Mr. F. C. Brock has been enjoying some splendid shooting. He leaves for Vancouver today.

* * *

On Saturday afternoon the Girls Guides, under Capt. Meredith had a busy time at the Memorial Cairn. They cleaned the flower beds and tidied up things generally, ready for the Armistice Day Service.

Mr. Robert Hornal, Courtenay Chief of Police, is erecting a fine modern residence on the Lake Trail.

* * *

Mr. G. W. Stubbs, Scoutmaster of the 1st Courtenays spent the week end in Nanaimo.

Capt. and Mrs. Liddle entertained a number of friends to bridge and dancing on Thursday.

Mrs. Richardson is staying with her daughter, Mrs. T. L. Butters.

What might have been a fatal accident occurred one day last week on the Union Bay Road. Little "Bunty" Butters running from behind a truck went full tilt into a car coming in the opposite direction. Fortunately the auto was travelling slowly otherwise the child might have been killed as it was, but for a few bruises, she was unhurt.

Major Hilton, who has been logging at Comox this summer, has now closed his camps for the season.

Mr. Felix Thomas is making an extensive addition to his residence on the Lake Trail.

Capt. G. Halley and Dr. Butters left this week with L. S. Cokeley for a trip up the coast. Mr. Cokeley is making a survey of Indian reserves for the Department. His two guests should have a splendid holiday.

Last week a cow was grazing on the river bank opposite the Govt. wharf when the bank gave way and she slipped in. The water being deep at that point "bossy" decided to try the other bank. When nearly over, a spectator on the wharf tried to rope her but without success. She eventually found a safe landing near the sawmill.

Cliffe Lands Hard One In Third

(Continued From Page One)

in the ring proved conclusively that they had been vastly underrated as mitwielders. Each claims that Union will not mix with Imperial and vice versa and they gave an ocular demonstration of the fact. They were striking on one cylinder only, leading one fan to suggest that their sparkplugs were carbonized. This scrap was for three one-minute rounds and no decision was awarded.

Harry Jackson of Cumberland was referee for the whole show, Jock Thomson was timekeeper and John Cameron and W. Woodhus were the judges.

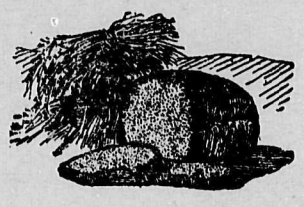

McBRYDE'S BAKERY

The White Store — The White Bakery

Eat McBryde's 100% Whole Wheat Bread, the loaf that drives the poison from the system. He that is hailed as the greatest writer on health says, "Patent foods should be shunned like the devil and to eat the Natural Whole Wheat Bread."

First Class Certificate (Upper Grade) for bread baking guarantees the quality

THE COURTENAY TEA ROOM

HUNTERS!

Before buying your Guns and Ammunition for the coming season which opens September 13th, call and inspect our complete line of Shot Guns, Rifles, Hunters' Clothing, Compasses, Knives, Cleaning Kits, Rust Removers, Oils, Etc., Etc.

All kinds of Metallics and Shells, comprising the famous Black Shell in 3 grades: Ajax, Climax and Homax, Superex and Dominions.

THE PIKET ELECTRIC

Telephone 164 — Courtenay

The STAR Car

"THE ARISTOCRAT OF LOW-PRICED CARS"

MR. MAN;—
In purchasing a car do you realize the all important factor of buying a car with a perfectly rigid frame?

THE STAR TUBULAR BACKBONE

The frame has exceptional strength, due to the Star Tubular Backbone, a hollow steel cylinder, hot-riveted through flanges at each end of the centre cross members. The tremendous tortional resistance of the Tublar Backbone holds these two cross members absolutely parrallel to each other at all times and they in turn force the two long frame side members to remain always parallel to each other. Consequently there can be no twisting of the frame, with the result that all mechanical units are kept in perfect alignment and are independently mounted for greater accessibility and ease of adjustment. The body is protected against twisting at the joints and so preserved from wear and noise. Aside from this, easier riding qualities and greater security are given to the car.

Star Special, now equipped with full balloon tires on small disc wheels, bumpers, motometer, wind shield wings and trunk $1160.00
Star Regular Sedan, disc wheels and full balloon tires. Price $1510.00
Star Regular 5 Passenger Touring Price $935,00

All Prices F.O.B. Courtenay

"A LOW-PRICED, HIGH-GRADE MOTOR CAR"
CALL OR PHONE FOR DEMONSTRATION

Bell-Irving Motors, Ltd.
COURTENAY, B.C.

Elliott Totty
M.R.A.I.C., B.A.
ARCHITECT
609 B.C. Permanent Loan Bldg.
PHONE 2813 VICTORIA, B.C.

MEN WANTED

To Learn Big Money Trades
Only few weeks required. Choose the Trade you like best and start training at once. We teach Engineering, Auto Tractor Mechanics, Tire Vulcanizing, Welding and Battery Work, Electrical Ignition, Tile Setting, Bricklaying, Plastering, also the Barber Trade (both Men and Women Barbers.) Write nearest Branch to you for Big Free Catalogue and special offer.

Hemphill Trade Schools Ltd.

Winnipeg, Regina, Saskatoon, Edmonton, Calgary, Vancouver, Victoria, Toronto, Montreal, Minneapolis, Duluth, Fargo.

When you are in need of a Plumbing & Heating Engineer, See

R. RUSHTON

Phone 124 Courtenay or Phone 157 Cumberland

Your needs will receive immediate attention.

FOR
WINDOWS, DOORS, FRAMES, INTERIOR TRIM AND GENERAL FACTORY WORK
Write For Prices to
THE MOORE-WHITTINGTON LUMBER CO., LTD.
Office 2620 Bridge Street, Victoria, B.C.

Comox Creamery Butter

a Vancouver Island Product

and Comox Jam:- Strawberry and Raspberry

You'll like this Butter

Ask your grocer for Comox Creamery Butter and the whole family will be delighted with this pure, fresh product of Vancouver Island farms. The richness and palate-pleasing flavor of this butter is the result of careful manufacturing methods employed in the big, modern creamery at Courtenay. It is uniformly good—always dependable, always delicious, always fresh.

Comox Creamery Association

W. T. GOARD
PIANO TUNER

Factory Experience

Leave Orders at Marshall Music Co.

Fit's the Thing in Men's Clothes

It's important — the design and the manner in which your Clothes are cut! With the assurance of quality woolens and fine tailoring, style becomes the biggest factor. Through years of experienc we know how to fit you, how you should wear your Clothes — and we're now ready to serve you.

C. Campbell
CUSTOM TAILOR
Courtenay, B. C.

Featuring--

Children's Wear

Children's English Chinchilla Navy Coats, in sizes 16, 18, 20 and 22 for the little ones, Prices **$2.95** to **$3.95.**

Children's Cashmere Coats, in Cream only, beautifully embroidered, in several sizes for tiny tots. See these.

Children's White Bearskin Coats, in all sizes for the little ones.

Children's Cream Cashmere Dresses in sizes 16, 18, 20 and 22.

Children's Wool Cord Coats, in two sizes for baby, a real smart Coat.

Silk Coats, in Cream Silk, just two of them, for infants and they sure are smart. Specially for the Special Baby.

Woollen Gaiters for Baby.

Wool Overalls in the various sizes for Baby.

Cream Silk Dresses, nicely embroidered, just what you want to present to Baby.

Silk Knitted Bonnets, smartly made for Baby.

Baby Buggy Covers in Wool, and real Eider Down.

Pure Wool Underwear for Baby.

Dr. Arnold's Sleepers for Baby. Every pair will give you value for your money.

Circle Bar Hosiery for Baby.

Rubber Pants for Baby.

Rubber Sheets, made in a full size for Baby's cot or crib.

Sutherland's - - Cumberland

The Best Battery For Your Car

—and it cost you less to own

We sell Willard Charged Bone-Dry Batteries in preference to all other batteries, because we know this battery costs the car owner less to own.

"Reparations from Germany and new insulation for a Charged Bone-Dry Battery The allies can't get the first, and you car owners won't need the second," says Little Ampere.

Sparks Co. (Courtenay), Ltd.

Auto Electricians and Radio Specialists

Phone 99 COURTENAY Phone 99

STORAGE BATTERIES **Willard**

Include Candy for Hallowe'en

One of the important things that will make Hallowe'en a success will be a box of Candy from Lang's Delicious Chocolates and assorted Candies that will add zest and life to your party.

Hallowe'en novelties, including pumpkins, witches, lanterns, etc. Everything for the Hallowe'en party.

LANG'S DRUG STORE

Local Briefs

Mrs. Weston left on Wednesday for a short visit to Parksville.

A spoonful at night is the kiddies' delight. For coughs, sore throat, etc., "Flax-o-lene" being free from drugs is specially adapted for children. 43.

Mrs. George Wycherley left on Sunday last for Vancouver, where she will visit with relatives for a few days.

* * *

Mr. Jack Millichamp representative of Peck Bros., Vancouver is in the city on a short business trip.

* * *

Mr. W. Walker left on Monday morning for Vancouver and while in the Terminal City will visit an eyesight specialist.

* * *

Mr. J. T. Brown left on Monday morning for Vancouver on a business trip.

* * *

Mr. "Toots" Plump has been called to Victoria on account of the serious illness of his mother.

Ask for "Flax-o-lene" at Lang's Drug Store. 43.

* * *

In Wednesday's Vancouver Province a picture of Mr. W. C. Hassell appeared, with the statement that he takes a prominent part in the radio programs which are broadcasted from the Province radio station. Mr. Hassell was formerly a resident of Cumberland where his ability as a baritone singer is very well known.

Campbell River News

Mr. W. C. Holt, of the firm of Thacher and Holt, Victoria, visited the River this week to inspect the heating apparatus at the new gaol.

* * *

Mr. J. M. Hill, of the Gosse-Millerd Fishing Company, who spent several days here in the interest of his company, left by stage on Sunday for the West Coast.

* * *

Mr. Samuel Watson, of Courtenay, was a visitor here last Tuesday.

* * *

Mr. and Mrs. Harold Grant, are spending a few days at Buttles' Lake.

* * *

Mr. H. E. Elsden, superintendent of Government Telegraph lines was in Campbell River on business this week.

* * *

Mr. Anderson, owner of the Cove Cannery, arrived on the Venture, from Vancouver on Wednesday morning.

* * *

Mr. Robert McQuaig returned home on Wednesday morning.

* * *

Dr. and Mrs. Harry Dier and daughter registered at the Willows Hotel last Saturday night and spent the week end hunting.

* * *

Mr. Albert W. Snider and daughter of Vancouver, spent the week at Campbell Lakes hunting and fishing. They were accompanied by Mr. W. Griffiths.

* * *

Messrs. George and Victor Spencer, of Courtenay, and Everett Chandler, of Cumberland are a party of nimrods spending a few days at Upper Campbell Lakes.

* * *

Mr .and Mrs. Richard Rushton, of Courtenay, spent the week end as guests of Mr. and Mrs. Walter Crawford at Campbellton.

* * *

Dr. and Mrs. Butters of Courtenay were visitors of Mrs. Butters' father, Dr. W. A. Richardson, last Sunday.

* * *

Mr. Conrad Reid left on Tuesday for Shoal Bay where he will spend the next fortnight.

* * *

Mr. Thomas Hudson, of Union Bay, was a visitor to Campbell River last Sunday.

* * *

The plant of the Wilfred Lumber Co is shipping a scow load of lumber, one hundred thousand feet, to Messrs. Edwards & Orr, Courtenay contractors and builders supply dealers. Other fairly good orders have been received and the mill will doubtless be very busy for some time to come.

* * *

The Pat Players, of Vancouver, with Pat McCullouch, expert clog dancer as the star performer, presented an interesting program of songs and vaudeville stunts at the Lileana Pavilion last Saturday night. The company has been making a tour of the various coast points in their private yacht the Gunhild. The entertainment here was well patronized, many persons coming from outside points. The dance after the show was an enjoyable one, the music being provided by the concert troupe's own orchestra.

Mrs. C. V. Dando was a visitor to her father in Extension last week-end.

* * *

Mrs. McKee, of Bamfield, arrived in Cumberland Thursday on a visit to her daughter, Mrs. W. Woods.

* * *

Rev. Mr. and Mrs. Nunns who for the past month have been visiting with their son Rev. Arthur Nunns of St. Mary's Church, Oak Bay, Victoria, returned to Cumberland on Thursday last.

* * *

Mrs. S. Horwood left on Saturday's train for a week end visit with friends in Victoria.

* * *

Mr. and Mrs. T. E. Banks left Cumberland on Tuesday for a week's holiday in Victoria.

* * *

Miss Hannah Harrison and Mrs. Harrison went down to Vancouver on Tuesday's train for a short holiday.

Miss Fountain, provincial secretary of the C.G.I.T., arrived in Cumberland Thursday evening to make arrangements for a conference and banquet of that organization.

* * *

Miss Edith Bickle arrived in Cumberland Friday evening from Los Angeles. Mr. and Mrs. E. W. Bickle accompanied their daughter up from Victoria.

* * *

Remember the G.W.V.A. Masquerade Ball in the Ilo-Ilo on Tuesday, November 11th, not on Monday as before advertised. 43.

MEN FOLKS

These men are very simple folks,
I like 'em.
They take me out until they're broke,
I like 'em.
I like 'em naughty, tall and lean
And fat and short and good and green,
And many other kind I've seen.
I like 'em.

They take me out to a formal hop
I like 'em.
They take me to a candy shop,
I like 'em.
But when they show me that they don't care,
And hug me roughly like a bear,
And crack my ribs and muss my hair.
I love 'em.

TENDERS WANTED

Tenders will be received up to November 3rd, 1924, for the conveyance of the Roytson Road school children to and from school, leaving Royston Road at 8:30 a.m. and leaving Cumberland Public School at 3:20 p.m. The successful tenderer will be required to put up a bond of $10,000 against accident or injury. Transportation must be in a suitably covered conveyance.

The lowest or any tender not necessarily accepted. Further information may be had on application.

A. McKINNON,
Sec. School Board.

44.

SEALED TENDERS addressed to the undersigned and endorsed "Tender for Public Building, Courtenay, B.C.," will be received until **12 o'clock noon, Friday, November 14, 1924,** for the construction of a public building at Courtenay, B.C.

Plans and Specification can be seen and forms of tender obtained at the offices of the Chief Architect, Department of Public Works, Ottawa, the Resident Architect, Department of Public Works, Victoria, B.C., the Clerk of Works, Department of Public Works, Vancouver, B.C., and the Post Office, Courtenay, B.C.

Blue prints can be obtained at the office of the Chief Architect, Department of Public Works, by depositing an accepted bank cheque for the sum of $20.00 payable to the order of the Minister of Public Works which will be returned if the intending bidder submit a regular bid.

Tenders will not be considered unless made on the forms supplied by the Department and in accordance with the conditions set forth therein.

Each tender must be accompanied by an accepted cheque on a chartered bank payable to the order of the Minister of Public Works equal to 10 per cent of the amount of the tender. Bonds of the Dominion of Canada and bonds of the Canadian National Railway Company will also be accepted as security or bonds and a cheque if required to make up an odd amount.

By order,
S. E. O'BRIEN,
Secretary.

Department of Public Works,
Ottawa, October 17, 1924. 44.

LOST, STRAYED OR STOLEN—FOX Terrier, mouse colored head and black spot on side and rump. Heeds name of "Snookie." Please return to Cumberland Hotel 43.

NEW SHIPMENT OF

"Wear-Ever"

ALUMINUM WARE

JUST ARRIVED PRICES REASONABLE

SPECIALS FOR THE WEEK END

Aluminum Daisy Kettle, each	$1.35
Fancy White Japaned Cake and Bread Boxes, large size, each	$3.75
Copper Nickel Plated 4-quart Kettles, each	$3.65
Thermos Bottles, pints, each	85c.
English China, Cream Jugs assorted patterns, a real bargain in 3 sizes at each	35c., 50c., 65c.

GROCERY SPECIALS

Libby's Pork & Beans, 2 lb. tins, 3 for	50c.
Rowntrees Pure Cocoa, ½-lb. tin	25c.
Rowntrees Cocoa, 1-lb tin, each	50c.
St. Charles and Pacific Milk 16-oz tins, 7 for	95c.
St. Charles and Pacific Milk, Baby size, 3 tins for	25c.
or 12 tins for	95c.
King Oscar Sardines, 5 tins for	$1.00
Horse Shoe Salmon, ½-lb. tins, 5 for	$1.00
Canned Tomatoes, 3 tins for	50c.
British Consols Tobacco, ½-lb. tins, each	65c.

FULL STOCK OF FRESH FRUIT AND VEGETABLES

Buy them by the box **APPLES** Buy them by the box

You Will Save Money

Matt Brown's Grocery

FOR SERVICE AND QUALITY

PHONE 38

Striped and White FLANNELETTE

in different widths, of good heavy quality suitable for nightdresses, children's underwear, etc.

Now is the time to leave your Christmas orders for Embroidered Pillow Cases, Scarfs, Tea Cloths Centres,

Mrs. L. Francescini
Cumberland

Mail Orders Receive Prompt Attention.

Don't forget we are

SPECIALIZING in HEMSTITCHING

having installed the latest machine for this particular Class of Work.

THE PRINCE OF WALES AT JASPER

H. R. H. THE PRINCE OF WALES spent a delightful day in the Canadian Rockies when he visited Jasper National Park, where he was a guest at Jasper Park Lodge. Here he is shown being greeted by Col. S. Maynard Rogers, Park Superintendent, on the arrival of his special train at Jasper Station on the Canadian National Railways.

CARD OF THANKS

The Matron of the Cumberland General Hospital wishes to thank the following for donations received for the Hospital: The Cumberland and Denman Island Church of England, for fruit and vegetables from their harvest festival; The Canadian Collieries (Dunsmuir) Ltd., one ton of potatoes; Mrs. T. Graham, vegetables; Mrs. E. C. Saunders, preserves; Mrs. J. H. Graham, fruit; C.G.I.T., preserves and pickles; Mrs. Haywood, old linen; Mrs. Hayworth, reading matter; The Ladies Auxiliary, old linen. Also all those people who so very kindly sent flowers and reading matter to the hospital during the summer.

GRACE METHODIST CHURCH

Services at 11:00 a.m. and 7:00 p.m.
Sabbath School 11:45 a.m.
Evening Subject 'Some of the Trees Behind Which People are Hiding."
Rev. J. R. Butler, Pastor.

UNION TAILOR

U. WATANABE.

Ladies' and Gents' Fashionable Tailor

Cleaning and Pressing

P.O. Box 43 - Cumberland