# The Islander

Legislation Library

*With which is Consolidated The Cumberland News.*

TWENTY-EIGHTH YEAR.—No. 21. CUMBERLAND, BRITISH COLUMBIA, SATURDAY, MAY 24, 1919. Subscription Price, $2.00 per year


41

## LOCAL AND GENERAL NEWS

When purchasing an auto see Thos. Hudson, of Union Bay, B.C., representing the Auto Transfer of Nanaimo, and agent for the Comox District for the **Chrevolet, Overland, Dodge, Hudson Six, Cadillac, Chalmers and Republic Truck.**

**$5.00** REWARD—LOST on May 8th, between Little Qualicum and Qualicum Hospital, a pair of long thigh, black India-rubber, leather-lined and soled, fishing boots. Apply to Capt. I. S. MATTERSON, c/o W. Lee, Esq., French Creek, Parksville.

—o—

**LOST**—On May 8th, 1919, in Cumberland, a draft drawn on and payable to Yokohama Specie Bank, Ltd., Yokohama, No. 844, for 700 yen. Finder please return to P.O. Box 587, Cumberland, B.C.

Banking hours have changeu. Commencing from May 12th u il further notice the following banking hours will be observed: 10 a.m. to 3 p.m.; Saturdays, 9.30 a..m to 12 noon.

Mrs. Geo. Brown has received word that her son, Sapper Geo. D. Brown, who left here on Jan. 7th, 1915, with the 48th Battalion, has arrived in Montreal, and is expected to arrive home this week. This is the fourth son to return from France, all of whom have borne honors.

R. T. Robertson, of Victoria, representing Burroughs Adding Machine, arrived on Thursday.

Mrs. W. Robinson left for England on Friday on account of the illness of her father.

J. Hannay arrived on Thursday on a visit to friends before leaving for the East Indies.

Mrs. Robert Ewing and daughter returned to Ladysmith on Monday's train.

Mr. and Mrs. W .Henderson, Jr., left Vancouver on Wednesday morning.

James M. Savage, General Manager of the Canadian Collieries (Dunsmuir), Ltd., accompanied by Mrs. Savage, arrived during the week and are staying at Beaufort Place, the official residence of the Canadian Collieries (Dunsmuir), Ltd.

George Norris, a brother of Harry Norris, of the Government service, who returned from overseas two weeks ago, arrived on Thursday on a visit to his brother, and will spend the 24th in Cumberland.

## ISLAND ARTS AND CRAFTS CLUB

**Particulars of Competition to Encourage the Study of Art Amongst Young People.**

There will be two divisions:
1. 16 years and under.
2. 20 years and under.

Prizes will be given in each division for the following classes:
A. Designs: object to be stated.
B. Still life or flowers.
C. Figures or animals.
D. Landscape or seascape.

Minimum size of exhibit, 12in. x 14in.

If there are less than 5 entries in any class a 1st prize only will be given.

If there are 5 or more entries in any class 1st and 2nd prizes will be given.

If there are 10 or more entries in any class, 1st 2nd and 3rd prizes will be given.

Winners of 1st prizes in Division 2 will also be given a year's membership in the Arts and Crafts Club.

In addition to the prizes "Commended" and "Highly Commended" cards will be given.

No competitor shall receive more than one prize, but may receive a special card for any other work adjudged worthy of same.

Prizes will be of the following value 1st to the value of $5.00; 2nd to the value of $3.00; 3rd to the value of $1.50.

All work must be original and not touched by any hands except the competitor.

Copied work will be rejected.

The competition will be held in the autumn on a date to be announced in the papers.

All works winning prizes, commended, highly commended and special cards, will be exhibited at the Club's nnual Exhibition in the autumn.

The work of each competitor must be marked with an assumed name and a closed envelope attached marked with the same assumed name with the competitor's name inside.

The judging will be arranged by the Committee of the Club.

Any further information or copies of this circular can be obtained from

H. T. RAVENHILL,
402 Union Bank Building,
Victoria, B.C.

—**—

## NOTICE

A Mass Meeting of the Employees of lieries (Dunsmuir), Ltd., will be held in the Ilo Ilo Theatre on Sunday, May 25th, commencing at 7 o'clock p.m., to discuss matters of importance. —Agreement Committee.

The delivery wickets of the Postoffice will be open today from 8 a.m. to 9 a.m. only.

# CELEBRATION THIS YEAR TO ECLIPSE ALL PREVIOUS EFFORTS

The Council Chambers were crowded Wednesday evening when the various committees met under the chairmanship of Mayor MacDonald to make the final arrangements for today's sports. Collecting committees reported a collection in the neighborhood of $2000—fully $500 over any previous year. Every member of the committee is out to make this 24th of May a Red Letter day. The Recreation Grounds are in good shape—band stand erected, grand stands and seating accommodation for the thousands which are expected to visit Cumberland today. And the committees in charge of the sports are ready to give them a royal welcome. The following changes in the program have been made necessary:

Mine Rescue Competition will take place at 10 a.m. on Sunday, May 25th.

Senior Baseball game at 3 p.m., on Sunday, May 25th. Prize $63.

Entries for the Tug-of-War will be received up to 12 noon today.

Prizes for the Oriental Tug-of-War will be $70.; the conditions will be the same as that governing the tug-of-war for white men.

In the evening the Cumberland City Band will give a dance in the Ilo Ilo Dance Hall commencing at 8 p.m. The proceeds will be devoted towards the purchase of new instruments for the band. This is a dance that everyone should attend and help the band.

The following is a partial list of the events of the day:

1.—9.30 a.m.—Junior Baseball. 1st prise, valued at $27.00; 2nd, value $9.00.
2.—10.15 a.m.—Boys' Race, 6 years and under, 50 yards: 1st prize, value $1.00; 2nd prize, value 75c.; 3rd prize, value 50c.
3.—10.20 a.m.—Girls' Race, 6 years and under, 50 yardss, 1st prize, value $1.00; 2nd prize, value 75c.; 3rd prize, value 50c.
4.—10.25 a.m.—Boys' Race, 8 years and under, 50 yds.: 1st prize, value $1.50; 2nd prize, value $1.00; 3rd prize, value 50c.
5.—10.30 a.m.—Girls' Race, 8 years and under, 50 yds.: 1st prize, value $1.50; 2nd prize, valu $1.00; 3rd prize, value 50c.
6.—10.35 a.m.—Boys' Race, 10 years and under, 50 yards.: 1st prize, value $2.00; 2nd prize, value $1.50; 3rd prize, value $1.00.
7.—10.40 a.m.—Girls' Race, 10 years and under, 50 yards: 1st prize, value $2.00; 2nd prize, value $1.50; 3rd, value $1.00.
8.—10.45 a.m.—Boys' Race, 12 years and under, 75 yds.; 1st prize, value $2.00; 2nd, value $1.50; 3rd, value $1.00.
9.—10.50 a.m.—Girls' Race, 12 years and under, 75 yds., 1st prize value $2.00; 2nd prize value $1.50; 3rd prize, value $1.00.
10.—10.55 a.m.—Boys' Race, 15 years and under, 75 yards. 1st prize value $3.00; 2nd prize value $2.00; 3rd prize value $1.00.
11.—11.00 a.m.—Girls' Race, 15 years and under, 75 yards, 1st prize value $3.00; 2nd prize value $2.00; 3rd prize value $1.00.
12.—11.05 a.m.—Obstacle Race: Boys ,15 years and under: 1st prize value $4.00; 2nd prize value $2.50; 3rd prize value $1.50.
13.—11.10 a.m.—Girls' Egg and Spoon Race, 1 years and under, 1st prize value $4.00; 2nd prize value $2.50; 3rd prize value $1.50.
14.—11.15 a.m.—Boys' Sack Race, 12 years and under, 1st prize value $2.50; 2nd prize value $2.00; 3rd prize value $1.00.
15.—11.20 a.m.—Girls' Shoe Scramble, 1st prize value $2.50; 2nd prize value $2.00; 3rd prize value $1.00.
16.—11.25 a.m.—Boys' Three-legged Race, 14 years and under, 1st prize value $4.00; 2nd prize value $2.00; 3rd prize value $1.00.
17.—11.30 a.m.—Girls Relay Race, 14 years and under, 3 girls to team, 1st prize value $4.50; 2nd prize value $3.00; 3rd prize value $1.50.
18.—11.35 a.m.—Boys' Pillow Fight, 15 years and under, 1st prize value $3.00; 2nd prize value $1.50.
19.—11.40 a.m.—Girls' Potato Race, 15 years and under, 1st prize value $300; 2nd prize value $2.00; 3rd prize value $1.00.
20.—11.45 a.m.—Boys' Cracker Eating Competition, 10 years and under, 1st prize value $2.00; 2nd prize value $1.50; 3rd $1.00.
21.—11.50 a.m.—Girls' Hopping Race, 10 years and under, 1st prize value $2.00; 2nd prize value $1.50; 3rd prize value $1.00.
22.—11.55 a.m.—Boys' Race, 50 yards, 8 years and under, 1st prize value $1.50; 2nd prize value $1.00; 3rd prize value 50c.
23.—12 noon.—Girls' Race, 50 yards, 1st prize value $1.50; 2nd prize value $1.00; 3rd prize value 50c., 8 years and under.
24.—12 to 1 p.m.—School Boys' Baseball Competition, 14 years and under, for a silver cup, and prize to value of $18.00.
25.—1.00 p.m.—Chinese Sack Race, 1st prize value $5.00; 2nd prize value $2.50; 3rd prize value $1.50.
26.—1.00 p.m.—Bocche Competition, 1st prize value $16.00; 2nd prize value $8.00.
27.—1.10 p.m.—Japanese Obstacle Race, 1st prize value $5.00; 2nd prize value $2.50; 3rd prize value $1.50.
28.—1.20 p.m.—Single Ladies' Race, 75 yards, 1st prize value $5.00; 2nd prize value $3.00; 3rd prize value $1.50.
29.—1.30 p.m.—100 yards open Handicap, 1st prize value $10.00; 2nd prize value $5.00.
30.—1.40 p.m.—Married Ladies' Race, 75 yards, 1st prize value $5.00; 2nd prize value $3.00; 3rd prize value $1.50.
31.—1.50 p.m.—Old Man's Race, 50 years and over, 1st prize value $5.00; 2nd prize value $2.50.
32.—2.00 p.m.—1st Aid Competition, 5 men on team, prize value $25.00.
33.—2.10 p.m.—Pole Vault, 1st prize value $6.00; 2nd prize $3.00.
34.—2.20 p.m.—Chinese Football Match, 11 men a side, 15 min. each way, prize value $25.00.
35.—3.00 p.m.—Japanese ¼ mile Race, 1st prize value $5.00; 2nd prize value $3.00.
36.—3.10 p.m.—¼ Mile Open, 1st prize value $8.00; 2nd $4.00.
37.—3.20 p.m.—Married Ladies' Nail Driving Competition, 1st prize value $5.00; 2nd prize value $3.00.
38.—3.30 p.m.—Returned Soldiers' Race, 100 yards, 1st prize value $6.00; 2nd prize value $3.00.
39.—3.40 p.m.—Committeemen's Race, 100 yards Handicap, 1st prize value $6.00; 2nd prize value $3.00.
40.—3.50 p.m.—Tug-of-War, Japanese vs. Chinese, 10 men a side, prize value $25.00.
41.—4.00 p.m.—Football Final, 35 min. each way, 1st prize value $77.00; 2nd prize value $33.00.
42.—4.35 p.m.—Ladies' Needle and Thread Competition, 1st prize value $5.00; 2nd prize value $3.00.
43.—4.35 p.m.—Bandsmen's Race, 100 yards, 1st prize value $6.00; 2nd prize value $3.00.
44.—5.15 p.m.—Chinese ¼-Mile Race, 1st prize value $5.00; 2id prize value $3.00.
45.—5.25 p.m.—½-Mile Open, 1st prize $8.00; 2nd prize $4.00.
46.—5.30 p.m.—Tug-of-War on the Turf, 10 men a side, 1st prize value $70.00; 2nd prize value $30.00.
47.—6.30 p.m.—Firemen's Hub-to-Hub Race, to take place on Dunsmuir Ave., a silver cup and $50.00.

## MATINEE AT THE ILO ILO THEATRE TODAY

"Vengeance—and the Woman," episode No. 11, will be shown at the Ilo Ilo Theatre today, and a five-reel feature, "An American Live Wire," and comedy. The ticket office for the matinee will open at 2.30 in the afternoon. The evening show will commence at 6.30, at the usual prices.

—o—

## CHARLIE CHAPLIN

On Tuesday, May 27th, Charlie Chaplin in "Triple Trouble," will be shown at the Ilo Ilo Theatre. William Fox also presents Theda Bara in "Camille," a picture of seven parts—a big show of nine reels at the usual prices.

—o—

Featuring practically the same remarkable cast of players who made "Tarzan of the Apes" one of the outstanding film triumbphs of recent years, "The Romance of Tarzan," which dramatizes the concluding chapters of Edgar Rice Burroughs' great story of jungle life, comes to the Ilo Ilo Theatre soon.

## "FOR SALE" AT THE ILO WEDNESDAY, MAY 28.

Pathe presents Gladys Hulette and Creighton Hale in "For Sale" in the screen adaptation from the play by Fred Jackson, directed by Fred Wright and produced by Astra, at the Ilo Ilo Theatre on Wednesday, May 28th.

There is a remarkably sympathetic appeal in the new Pathe feature, "For Sale," that will find ready response from all who see this photoplay, in which Gladys Hulette and Creighton Hale play the principal roles.

The story is woven with simple naturalness, and there is a powerful tenseness, a feeling of insurgent emotionalism running through it from the beginning to the end, which, by the way, is an unusual one.

Dorothy Daniels, played by Miss Hulette, is a stenographer. She is employed in the office of a wealthy man, Waverly Hamilton. Jim Reynolds, a bookkeeper ni the place, has won a place in her heart. Jim develops a violent coughs and his sweetheart frets. Jim works upon her sympathies and finally the girl persuades herself to ask money from her employer to send her sweetheart to Colorado. It develops that Jim has already stolen a large sum from his employer and that is why he is eager to seek a healthier climate. Jim takes the money that Dorothy obtains for him, not knowing that the girl has virtually sold herself to her employer, since, when the latter asks her to marry him she consents, although she believes she loves the bookkeeper.

As the wife of her wealthy employer she can command an allowance sufficient to keep Jim in the healthful climate to which he has fled. Hamilton proves himself a patient and considerate husband. As the weeks pass, Dorothy falls in love with his admirable qualities, if not with the man himself.

Then Jim suddenly turns up, for he has learned that Dorothy has married. He spurns the idea that she has made the sacrifice to save his life and——

And that is where the great big powerful finish flashes upon the screen. It is a splendidly handled situation and one that has already established the success of "For Sale."

—o—

## HENDERSON—FULCHER

The marriage took place at Union Bay, on Wednesday morning of Grace Edna Hall, daughter of Mr. John Fulcher, of Union Bay, to William Henderson, eldest son of Mr. and Mrs. William Henderson, of Cumberland, B.C. Miss Ethel Fulcher, sister of the bride, acted as bridesmaid, while Mr. Alex. Henderson supported the groom. Rev. Gibson, Presbyterian minister at Union Bay, performed the ceremony. The happy couple left on the morning's train for a honeymoon tour of the Sound cities.

—o—

**Matinee at the Ilo Ilo Theatre Today.**

## ORDER OF PARADE FOR SATURDAY, MAY 24th

1.—Mayor and Council, of the city of Cumberland.
2.—City Band.
3.—Members of the Great War Veterans.
4.—May Queen and Maids of Honor.
5.—Maypole Dancers.
6.—School Children.
7.—General Procession of Decorated Bicycles, Characters, National, Comic and Representative.
8.—Decorated Autos and Floats.
9.—Undecorated Autos, etc.

The Parade will leave the City Hall at 9.30 a.m., prompt., passing up through First Street for a distance of two blocks, then turning east will pass along Maryport Ave. to 4th St., and down to Dunsmuir Ave., passing up this avenue to Canadian Collieries offices, and thence to Sports Grounds.

The Parade will be under the direction of Marshal T. E. Banks.

All school Children of Cumberland are requested to be in their class rooms not later than 9.15 a.m.

Children from other schools will assemble on the school recreation grounds.

—o—

## UNION BAY ITEMS

Mr. Thomas Hudson, jr., left Tuesday for a trip to Anyox, B.C.

George Russell is home from the B.C. University, for the Summer vacation.

Harold Walters is kept busy these days with his gasoline launch transporting passengers to and from Denman Island.

The school boys of Union Bay have entered a team for the baseball and football competitions at Cumberland for May 24th. They say that they are going to capture both firsts in these events.

Miss Phyllis Partridge is home from the B.C. University after putting in her second year, and was successful in passing "Second Year Arts." She has left again for Alberta where she has secured an appointment as teacher for the summer.

Gordon Laird, eldest son of Marshal Laird, has returned after three and a half years of active service, most of that time spent on the fighting line in France, and was in the thick of the fighting where the Canadians made a record for themselves. Gordon is looking well in spite of it all.


## BURROUGHS ADDING MACHINES

**FREE TRIALS EASY TERMS**

Write—
**R. T. ROBERTSON,**
745 Yates St.,
Victoria, B.C.



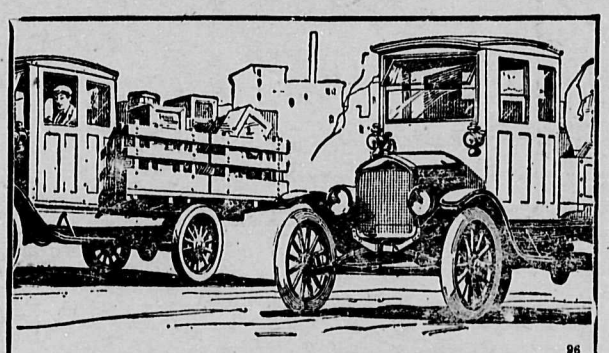

96

# OPPORTUNITY
## for Retail Merchants

THE next few years will mark a tremendous change in the business of retailing.

Motor Transportation, now reduced to a low-cost basis, gives retailers a great opportunity for business growth because it widens their trading area.

The Ford One-Ton Truck makes available this opportunity. It is Motor Transportation at low cost —*low first cost, low maintenance cost, low operating cost.*

A small outlay will motorize your deliveries and open to you the opportunity for business expansion.

**Complete Trucks — Two Standard Bodies**

Ordinary hauling and delivery work can be best adapted to two standard types—the Stake Body and the Express Body.

These two body types are kept *in stock* ready for immediate delivery. They insure the maximum efficiency from the Ford Truck.

Both types have the Enclosed Cab with the two-way windshield which gives the driver proper protection from the weather.

See these complete trucks. Seize the opportunity to enlarge your field of business. Let us solve your delivery problem.

Price (Chassis only) $750 f.o.b. Ford, Ont. **Ford** Standard Ford Bodies extra. Get our prices

EMDE & COKELEY — Dealers — Courtenay, B.C.



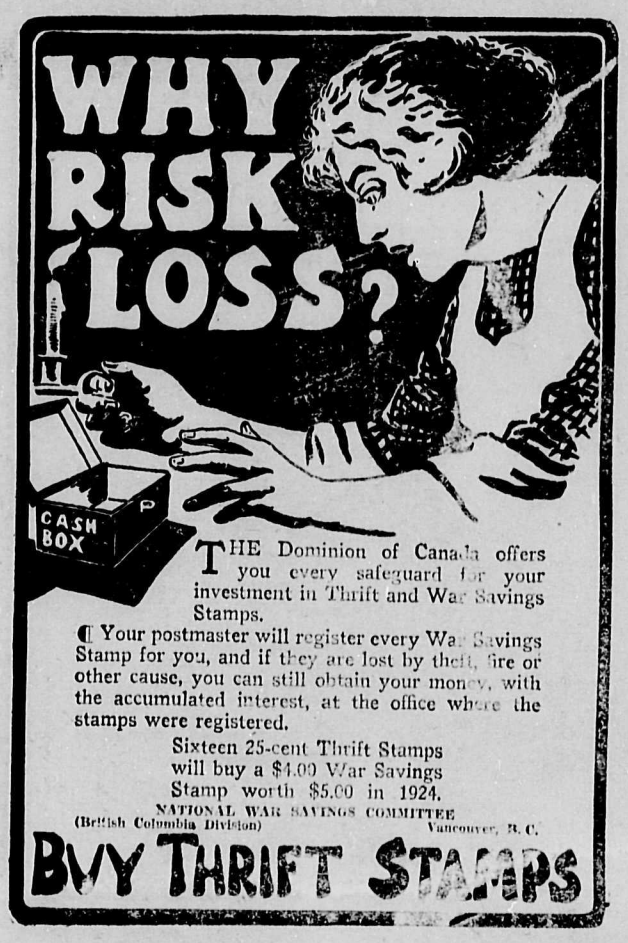

# The Islander

Published every Saturday at Cumberland, B.C.

SATURDAY, MAY 24th, 1919


## GIVE THE KIDDIES A CHANCE

Every baby should have a fair fighting chance to survive the first year of life undamaged.

At present one baby in every ten dies before its first birthday, and more still die before they are born, but terrible as is this waste of valuable young life, the child damage rate is an even greater menace to the country.

Two-thirds of the children who attain school age are found to be suffering from preventable physical defects which entail suffering to them in the struggle for life.

The National Service figures show that 40 per cent of the male adult population are classed as C3, and there is evidence to show that the statistics of the female population are closely similar.

The waste of life and this damage rate could be largely prevented.

At least half of these baby lives could be saved and made worth living —if we cared enough; if we, parents, doctors, teachers and all citizens, worked together to give the children a better chance.

Decide now that you will take some direct share in the campaign for saving the babies.

Give your own children every chance to grow up healthy citizens by ensuring that your home is healthy.

Dust and refuse should be burnt, flies destroyed, your rooms flushed with fresh air day and night, and your children supplied with regular meals of well-cooked, wholesome food and allowed ample sleep.

Take an interest in the children of your neighborhood.

Get all the information you can about Baby Welfare.

Visit the nearest Mothers' and Babies' Club or Infant Welfare Centre and offer your help to the committee.

Help to cultivate local public opinion in support of Maternity and Child Welfare work.

## A1 MEN FOR AN A1 EMPIRE

Two million of our men joined up voluntarily at the beginning of the war.

Six million didn't.

One million couldn't, largely owing to physical defects from preventable causes.

"You cannot maintain an A1 Empire on C3 men," said Lloyd George, and although he referred mainly to the health of the body it is equally true regarding the health of the mind.—Sis Robert Baden-Powell.

## RURAL INDUSTRY

The government of Great Britain has announced a policy of constructing central power plants at stragetic points throughout the country for generating electricity in large units, which is much more economical than the operation of small individual plants. Lloyd George in referring to this said:

"One of the most important things the Government has in mind is the utilization of our great mineral resources for the production of electrical power on a gerat scale. This will enable rural industries to be created so that workmen should find remunerative employment under conditions where they can bring up their children in the healthier atmosphere of the country. A great electrical power scheme would also assist in cheapening and increasing the efficiency of our town industries, so as to increase the output, diminish the cost, and thus enable all classes interested in production to benefit."

## NOW IS THE TIME TO WAGE WAR ON FLIES

Certain authorities are predicting more than usual trouble with flies during the coming summer, owing largely to the comparatively mild winter. Whether or not the theory is correct, no chances should be taken. The common housefly is one of man's most dangerous enemies. As a means of spreading a number of serious diseases such as typhoid fever, dysentery and tuberculosis the fly plays a sinister role. Its ability to reproduce itself is amazing, the descendants of a single pair numbering millions in a season under ordinary favorable conditions. Such conditions exist where rubbish, filth and manure are left unprotected so that flies may lay their eggs therein. Consequently the first principle in exterminating the pests is rigid cleanliness and then more cleanliness. The fly avoids cleanly conditions as men avoid the plague. Dirt and disorder are its natural habitat. It is of prime importance that every individual and every community should see that the winter's accumulation of dirt and rubbish should be carefully collected and destroyed. Manure should be so handled, either in fly-proof pits, or bins with maggot traps, as to prevent flies breeding. It is important also that garbage be carefully gathered and disposed of, for it, too, provides sanctuary for flies.

In addition to combatting them in their breeding places, flies should be killed by any and every means available, especially early in the season.

Further, it is essential that food products be kept properly screened from flies. Civic authorities should insist on shopkeepers so protecting their wares and endeavor by every possible means to have householders take like precautions. The time to begin is now. Far more can be accomplished in the springtime with less expenditure of effort than at any other season of the year.


"Save the surface and you save all" Paint & Varnish

Paint as a Matter of PRIDE

You owe it to your own community to keep your home in perfect condition Paint is a preservative

**Which House Dominates Your Block?**

SOMEWHERE in "Every community" is a house which always smiles at you. It is always a little more cheerful looking than the others, brighter, better kept, and—*well painted.*

Inside that house lives a good citizen and a good neighbor. His house is so inviting that it is like a hand stretched out to you.

You are *bound to feel glad that its owner lives* near you.

B-H "ENGLISH" PAINT 70% Pure White Lead (Brandram's Genuine B.B.) 30% Pure White Zinc 100% Pure Paint

Somewhere else in "Every-community" stands another house. Its owner has become discouraged. He has quit trying. He has lost his ambition and gradually has accepted his fate as a down-and-outer.

You know that this is so, because *his house* says so. It is dingy, beginning to crack and sag, and is *unpainted.*

Its owner is not a good citizen. He has not done his share. His house stands out like a "sore thumb." It robs *a whole neighborhood* of legitimate real estate value. Buyers of new houses avoid its neighborhood.

BRANDRAM-HENDERSON LIMITED
MONTREAL HALIFAX ST. JOHN TORONTO WINNIPEG MEDICINE HAT CALGARY EDMONTON VANCOUVER

THOS. E. BATE

Agent — Cumberland, B.C.



Campbell's

# SPECIALS FOR THE 24TH OF MAY CELEBRATION AT CUMBERLAND

### LADIES' DEPARTMENT

**WAISTS**—Ladies Silk and Crepe Waists, in all shades, White Voile hand-embroidered Waists, sizes 34 to 44. From..... **$2.25** to **$7.50**

**SKIRTS**—Ladies' Dress Skirts in all shades of Silk Poplin made in the newest styles, at popular prices. Special Value in Black Taffeta Skirts. Underskirts in Silk Jersey and Taffeta Silk, in plain light shades and shot effects, From..... **$4.75** to **$10.50**

**CORSETS**—New Spring Models in C/C a la Grace Corsets for style, fit, comfort and durability. The qualities of C/C a la Grace Corsets are unexcelled. There are models and sizes of C/C a la Grace Corsets for every type of figre. Special lines in pink brocade Silk Corsets at popular prices.

**READY-TO-WEAR GOODS**—Ladies' Pique and Repp Skirts, Middies and Middy Coats. One-piece Dresses and House Dresses. A large assortment of Misses' and Children's Muslin and Gingham Dresses. Ladies Misses and Children's Panama and Outing Hats. Special value in Children's Wash Hats.

**CANVAS FOOTWEAR**—A complete line of Ladies, Misses and Children's White Canvas Shoes, in leather soles and Rubber Soled Oxfords and Pumps, Sandals and Sneakers. We carry all lines made in White Canvas in a full range of sizes.

**SUMMER UNDERVESTS**—Ladies, Misses and Children's Summer Undervests, in Watson's make, at popular prices. Specials in Sateen and Stockinette Bloomers.

### MEN'S DEPARTMENT

**CLOTHING**—Men's, Youths and Boys, Clothing in the newest styles at popular prices. Special value in young men's Form-fitting, two-piece Suits. Made-to-Measure Clothing. A large range of Samples to choose from. Style and Fit guaranteed.

**MEN'S HEADWEAR**—Newest styles in Men's Walthausen make Felt Hats in all shades. Men's Panama and Boater Shape Straw Hats. Tweed Hats and Tweed and Silk Caps.

**SHIRTS**—W.G. & R. Shirts in newest stripes and fast colors, with reversible cuffs. Sport Shirts in plain self-colors, also with fancy silk collars. Boys' Shirt Waists with sport collar. Special value in Boys' Black Sateen Shirt Waists, also khaki duck Bloomers and Shirts.

**MEN'S AND BOYS' NECKWEAR**—Latest novelties in flowing end Silk Ties, from **75c. to $3.00** Neat stripes in Derby style four-in-hands. Novelty patterns in self-made Bow Ties. Boys' Windsor Ties in checks, plaids and plain colors.

**UNDERWEAR**—Men's and Boys' Merino and Balbriggan Underwear. Combinations in short sleeves and knee lengths. Special value in Men's Navy and colored Athletic Sweaters with Roll Collar.

**MEN'S AND BOYS' FOOTWEAR**—White and colored Canvas Shoes with leather and rubber soles, Tennis Shoes and Sneakers. Newest lasts in Invicts Shoes, "The Best Good Shoe for Men." **Special Value** in Men's Havannah brown Neolin soled Shoes at **$6.90**; also in Boys, at **$5.75.**

Campbell's

License No. 8-19224



# FURNITURE

## Arrived this Week

### Direct from the Factory

**Handsome Bedsteads** in a variety of colors.

**Cribs**

**Coil and Woven Wire Springs** in all sizes.

**Wool, Felt and Cotton Mattresses,** all sizes.

**Roll-Up Slabs, Pillows.**

**Dining Chairs, Kitchen Chairs, Rocking Chairs.**

**Morris Chairs,** some very fine ones.

**Couches, Bed-Lounges,**

**Kitchen, Parlor and Extension Tables.**

**Chiffoniers, Buffets, etc.**

This extra fine assortment of Furniture is now on sale on the 2nd floor of the Magnet Cash Store.

**T. E. BATE**

**Phone 31** **The Magnet Cash Store**



**A. STANFORD**

**Practical Automobile Mechanic**

Cumberland, B.C.

Phone.....8

(Night or day)

**Oils, Grease and Gasoline. Cars Kept in Order by Contract. Any Make of Car secured on the shortest notice.**

OFFICIAL REPAIRER TO ISLAND AUTOMOBILE ASSOCIATION

**SPECIALITY:**—A Real Self-Starter for Ford Cars, fully Guaranteed—The Only Thing—Call and See it.

Don't let your new car fall to pieces—a little practical attention periodically will keep it to its standard.

DUNLOP TIRES. CARS KEPT IN ORDER BY CONTRACT.



**DON'T BANG YOUR RECEIVER!**

Banging the receiver on the hook in the midst of the other person's genial "Good-bye," is like slamming the door on a departing guest. Don't think he fails to hear its clatter or misunderstand its significance.

The telephone is a delicate instrument; otherwise it would not register the human voice. It merits careful handling; thereon largely depends its satisfactory working. And, ust as important to the user, the all-important impressions which he makes by telephone —whether in or out of business hours—depend in great measure on the consideration he shows other people, up to the lsat faint click that should end the connection.

**British Columbia Telephone Co., Ltd.**



*TASTE is the TEST of the DRINKS THAT ARE BEST*

Buy the products of the BRITISH COLUMBIA BREWERIES, LIMITED

Ask for the Brands that are the Best

**Alexandra Stout** is Sure to Satisfy.

**U.B.C. Beer** The Beer of Quality.

**Silver Top Soda Water** Full line of Pure Fruit Flavors.

**Cascade Beer** The Beer Without a Peer.

**UNION BREWING CO., LTD.**

NANAIMO, B.C.

42


## *Don't Clean Your House this Spring*

until you have seen the **Vacuum Cleaners** we have just received.

You can make the hardest of all household duties, cleaning, a real pleasure with one of these **Cleaners.**

Wih the handicap of the old broom and dustpan, the housewife's honest efforts are reduced to DRUDGERY!

To put the acual labor, the hard part, on Electricity, is better housekeeping, better living. Save your time and strength.

The BEST you can do with a broom barely approaches the STARTING POINT of what a **Vacuum Cleaner** will do for you.

Stop playing tag with dust and dirt, quit chasing it from place to place with a broom. Remove it once and for all with a **Vacuum Cleaner!**

Clean your carpets and rugs the Electric way. Discover how easilyy you can remove dust from your. upholstered furniture. Freshen up your portierres and curtains.

Don't stoop for threads, lint, etc.

A **Vacuum Cleaner** will clean those nooks and corners so hard to get at with a broom. No necessity o move furniture, raise carpets—just clean everything where it stands.

For hire of this machine we charge $1.00 for the first hour and 50c. for each succeeding hour.

Free delivery and removal, free demonstration and instruction.

If you prefer to own your own machine we will sell you one on the very easiest of terms.

Phone or call for further particulars.

**CUMBERLAND & UNION WATERWORKS COMPANY LTD.**

WHEREAS, certain mischievously inclined persons have tampered with the valves on the mains of this company, thereby allowing a considerable amount of water to run waste, we therefore wish to point out hat it is a serious offence to tamper with such valves, and should the offending parties be apprehended they will be prosecuted to the very fullest extent of he law.

**Cumberland Electric Lighting Co., Ltd.**
Phone 75 P. O. 314

# SEASON - RIGHT
# STOCKS - RIGHT AND PLENTIFUL

## GREAT BARGAIN DAYS AT THE FAIR DEAL STORE

### A Word about the Most Popular Dresses in the Store:

**"BILLIE BURKE" PORCH DRESSES**

Really no dress of washable material could be neater and more practical. Many styles shown here. Have long pointed collars and big roomy pockets, while the balance of the dress is of neat stripe or small checked ginghams and print. $1.95, $2.75 and **$3.40**

**ALL-OVER APRONS**

A great value at today's price. Each..... **$1.00**

**DAINTY WHITEWEAR**

selling at popular prices. These snowy white under muslins will delight he lover of danty garments. They are so nicely made and so neatly trimmed, and the materials used are of the most durable quality. The prices will tempt the most economical purse.

**CORSET COVERS**

Made of the finest cambric and nainsook, trmmed with Swiss embroidery. Sizes 34 to 44. Prices **45c.** to **95c.**

**CHEMISE**

Chemise made of fine nainsook, laced yoke and ribbon and envelope style, assorted sizes.
Price..... **$2.75**

**NIGHTGOWNS**

Nightgowns made of fine cambric and nainsook, neatly trimmed with embroidery and fine lace. All the popular strapped yokes are represented in slip-over and open front styles.
Prices.... **$1.50** to **$2.75**

**PETTICOATS**

A splendid quality of fine cambric skirts, elaborately laced flonces. These are extra well made and neat ly finished.
Special at..... **$1.50**

**REMNANT SALE SPECIALS**

For three days only. Including all the latest stripes and novelty silks and dress fabrics. Comes in dress lengths and waist lengths, and for many other useful purposes.

**DAINTY SILK CAMISOLES**

Washable silk, in flesh and white. Makes very dainty and serviceable camisoles; some have narrow lace and baby ribbon at the neck-line; others have deep yoke.
Special, at..... **$1.45**

**CREPE DE CHENE CAMISOLES**

Very dainty wide lace yokes combined with flesh-colored crepe-de-chene gives the desired effect, figured baby ribbon enhances the combination.
Prices $1.65 to..... **$3.50**

**PUMPS**

Women's patent and black kid pumps the very latest style.
Special for..... **$4.95**

**SKIRTS**

Silk poplin, plain or stripe taffeta and novelty fabrics.
Price, $5.75 to ..... **$14.50**

## COME EARLY AND GET THE BEST SELECTION

**ITALIAN SILK STOCKINGS** Per Pair..... **$2.50**

**CLOCK**

## EZZY & HADDAD
### THE FAIR DEAL STORE
CUMBERLAND POWELL RIVER

**KAYSER'S SILK GLOVES** are the best. $1.25, $1.50 and **$1.60**

## STAR LIVERY STABLE
**ALEX. MAXWELL, Proprietor**

Autos for Hire. Coal and Wood Hauling given very prompt attention. Furniture and Piano Storage if desired.
Phones 4 and 61 Cumberland, B.C.

## Marocchi Bros.
**Grocers and Bakers**

Cumberland and Courtenay, B.C.
License No. 8-25489

FOR
**Fire, Life and Accident Insurance**
THOS. H. CAREY
Cumberland, B.C.

## Royston Lumber Co.
MANUFACTURERS OF
**ROUGH AND DRESSED LUMBER**
Slab Wood (double load)---$4.00

## New Home Bakery
Fresh Bread, Cakes, Pies, etc.
**Wedding Cakes a Specialty**
**NEW HOME BAKERY**
J. HALLIDAY
Dunsmuir Ave., Cumberland.
License No. 5-1172

## UNION HOTEL
**OPPOSITE RAILWAY STATION.**
First Class Accommodation. Heated throughout by Electricity.
**WILLIAM JONES**
Cumberland, B. C.
License No. 10-1606


NOTICE

The regular annual meeting of the Board of Directors of the Cumberland General Hospital will be held in the Council Chambers on Friday, April 25th, commencing at 8 p.m.

E D. PICKARD, Secretary,
Cumberland General Hospital.


## D. Campbell's Meat Market
Young Steer Beef, tender and juicy.
Veal, Pork and Mutton.
—SPECIALS—
Cambridge Pork Sausage
Home-made Sausage
Polish Sausage
Veal Loaf
Boiled Ham
Ham Bologna
Headcheese.
Have you tried our Pickled Pork and Corned Beef? It is delicious.
Each Thursday morning from now on a full line of Fresh Fish will be on hand.
License No. 9-3902

**DR. R. P. CHRISTIE**
DENTIST
Phone 116
Office: KING BLOCK, Cumberland, B.C,

## CUMBERLAND HOTEL
WM. MERRIFIELD, Proprietor.
**GOOD ACCOMODATION EXCELLENT CUISINE**
Dunsmuir Ave., Cumberland, B.C.
Canada Food Board License No. 10-4986

## T. D. McLEAN
Watchmaker and Jeweller
**Agent for the HARMONOLA**
All the latest Books, Magazines and Periodicals.
Dunsmuir Ave. Cumberland, B.C.

## Charlie Sing Chong
Groceries, Dry Goods, Boots and Shoes, Crockeryware and General Merchandise.
CHARLIE SING CHONG, Cumberland
HONG CHONG & CO., Bevan.

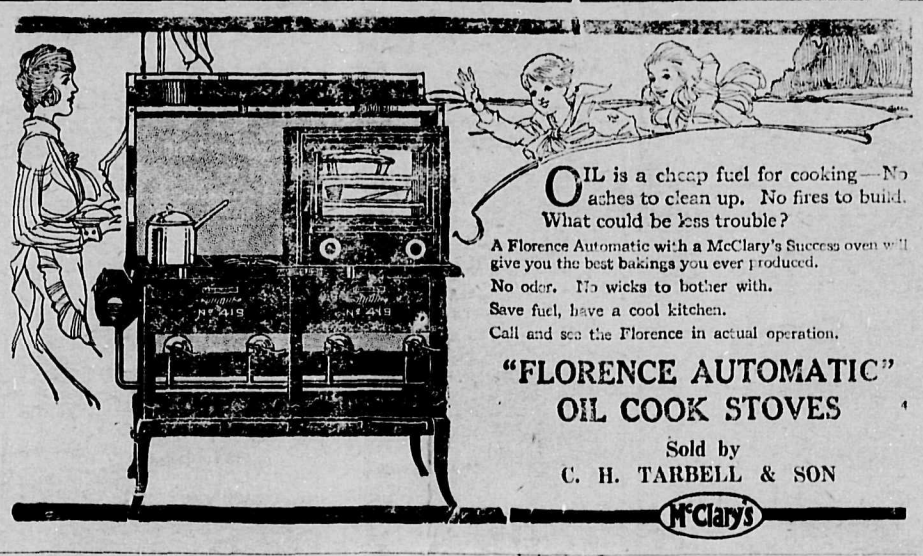

OIL is a cheap fuel for cooking—No ashes to clean up. No fires to build. What could be less trouble?
A Florence Automatic with a McClary's Success oven will give you the best bakings you ever produced.
No odor. No wicks to bother with.
Save fuel, have a cool kitchen.
Call and see the Florence in actual operation.

**"FLORENCE AUTOMATIC" OIL COOK STOVES**
Sold by
C. H. TARBELL & SON
McClary's


**A TUG OF WAR WITH AN ARMADILLO**

When he was a small boy, Mr. W. H. Hudson, the author of "Far Away and Long Ago," came to grief while he was attempting single handed to capture an armadillo.

One day, he says, I was standing on the mound at the side of a moat, some forty yards from where men were at work, when an armadillo bolted from his earth and, running to the vry spot where I was standing, began vigorously digging to bury himself in the soil. Neither men nor dogs had seen him, and I at once determined to capture him unaided by anyone. I imagined it would prove a very easy task. Accordingly, I laid hold of his black, bone-cased tail with both hands and began tugging to get him off the ground, but could not move him. He went on digging furiously, and getting deeper and deeper into the earth, and I soon found that instead of my pulling him out he was pulling me in after him. It hurt my pride to think that an animal no larger than a cat was beating me in a trial of strength, and I held on more tenaciously than ever and tugged and strained more violently, until—not to lose him—I had to go down flat on the ground.

But it was all for nothing. First my hands and then my aching arms were carried down into the earth, and I was forced to release my hold and get up to rid myself of the mold that he had been throwing up into my face and all over my head, neck and shoulders.

WANTED—Girl to do general housework. Apply to W. Henderson, Maryport Ave., Cumberland ,B.C.

## Cumberland Motor Works

**Auto Repairs,**

**General Blacksmithing,**

**Acetylene Welding**

**Accessories, Gasoline and Oils**

Sole Agents for

**The Powerlight Manifold Heater**

**Gas Saver for Ford Cars**

**FREE AIR** **TIRE SERVICE**

Thomson & Cameron

First-Class Mechanics

Phone 77 P.O. Box 595



MORE EQUIPMENT FOR THE FORD GARAGE

# LECTRO

The Electric
Trouble Shooter
for FORD Cars.

It will burn out shorts in coils, which are caused by pieces of wire, etc., getting across the contact, recharge the magnets without taking down the engine, in one and a half hours' time. We can test out your motor in ten minutes and tell you if you have a broken magnet. *There is absolutely no guess about it.* If your Ford is missing and does not pull as it should, let us test out your magneto.

**A Test will Cost You Nothing.**

A weak spark will case missing and a great loss of power and waste of gasoline.

**Re-Charge and Burnt Shorts, $5.00**

## THE FORD GARAGE

**The HOME of the FORD.**

**Phone 46** **Courtenay, B.C.**



## THE FURNITURE STORE

**WALL PAPERS**

**New Colors and Designs**

**1919 Stock Now on Sale**

Our Stock of Furniture, Ranges, Beds and Bedding is well Assorted and Complete in all Lines.

## A. McKINNON



## Our Special Price For Groceries This Week

TOMATOES, .....4 big Tins for 95c.
FRY'S COCOA, per tin .....25c.
POTATOES, per sack .....$1.75
MALKIN'S BEST TEA, in packets, .....2lb for $1.25
(Each packet contains a coupon.)
New Stock of White Summer Shoes.

## K. ABE & CO.


**DEPARTMENT OF WORKS**

NOTICE TO CONTRACTORS

**Comox District**—Highway Bridge over the Tsable River, near Fanny Bay Station, distant about Four Miles from Union Bay, Vancouver Island, B.C.

SEALED TENDERS, endorsed as above, will be received at the Department of Provincial Public Works, Victoria, B.C., up to noon of June 5th next, for the erection and completion of a bridge over the Tsable River.

Drawings, specifications, forms of contract and tender may be seen in Room No. 7, East Wing, Parliament Buildings, Victoria, B.C.; in the office of the District Engineer, Court-house, Vancouver, B.C.; and in the Government Agent's Office, Cumberland and Nanaimo, B.C., on and after the 14th innstant.

Tenders must be accompanied by an accepted bank cheque or certificate of deposit, made payable to the Honourable the Minister of Public Works, for a sum equal to ten (10) per cent. of the tender as security for the due fulfilment of the contract, which shall be forfeited if the party tendering declines to enter into contract when called upon to do so, or if he fails to complete the work contracted for.

The cheques of unsuccessful tenderers will be returned to them upon the execution of the contract.

Tenders will not be considered unless made out on the forms supplied and signed with the actual signature of the tenderers.

A. E. FOREMAN,
Public Works Engineer.
Department of Provinciial Public Works,
Victoria, B.C., May 12th, 1919.

**TIMBER AND LAND FOR SALE**

**Courtenay.**—Lots 35 and 38, plan 311; lots 9 to 1,4 Block 1; and lots 9 to 14, Block 2, plan 480.

**Denman Island:**— 160 acres, S.W. ¼ section 13, and 80 acres S. ½ of N.W. ¼ section 13, (known as Madigan Marsh.) 160 acres SW. ¼ section 22, and 80 acres N. ½ of N.E. ¼ section 18.

**Union Bay:**— ½ acre of Fr. S.W. ¼ of N.W. ¼ section 32, Township 1, containing two buldings.

**Comox District:**— 160 acres, Lot 171; 10 acres on Cumberland Road, part of Lot 126.

**Timber for Sale** on Sections 13, 18 and 22, Denman Issland.

For further particulars and terms write J. WILSON,
1843, 7th Ave., West,
Vancouver, B.C.


LEARN—These are the big paying lines of the future. Skilled men and women are always in demand In the after war re-adjustment only trained persons will be wanted. Start now to learn. Send for catalogue today. WHAT DO YOU WANT TO BE? We train you in electrical, mechanical, mining and steam engineering. Ship and mechanical drafting. Also courses in Navigation, Agriculture, Stenography, automobile, languages, chemistry, telephone and other subjects. International Correspondence Schools, P.O. Box 1121, Nanaimo, B.C., J. H. Milsom, Manager.



## HEPATOLA

Owing to the confusion in mail orders of this medicine, we are advancing the price from $5.20 to $5.50, and paying all charges. This will give our many customers quicker service.

SOLE MANUFACTURER
**MRS. GEO. S. ALMAS**
**524 4th Ave., North, Saskatoon.**



## THE BIG STORE

**ENAMELWARE**

**TINWARE**

**And ALUMINUM**

The largest shipment of the above lines of goods have just arrived, bought at Factory Prices and put on sale at prices which will effect a quick sale.

**For Prices See our Two Large Window Displays, with goods marked in Plain Prices.**

ENAMELWARE
PEARL COFFEE BOILERS
MINERS' DINNER PAILS
MILK PAILS
KNEAD PANS
DINNER PLATES
RICE BOILER
KITCHEN BOWLS
CEREAL COOKERS

MILK PANS
JELLY TINS
DEEP PIE PLATES
COFFEE POTS
POTATO POTS
TEA POTS
KITCHEN BOWLS, Etc.

TINWARE
FLOUR TINS
CAKE TINS
BREAD TINS
NURSERY REFRIGERATORS
KNEADING PANS
MILK PAILS
WATER BUCKETS
PUDDING DISHES
MILK SKIMMERS, Etc.

**EVERWEAR ALUMINUM**

**One of the Bests Grades on the Market**

LIPPED SAUCEPANS
STEW PANS
BERLIN SAUCEPANS
PRESERVING KETTLES
KETTLES
DOUBLE BOILERS
STEAMERS
FRY PANS
BREAD PANS
MUFFIN PANS
PIE PLATES, Etc.

## SIMON LEISER & CO.,

LIMITED.

**THE BIG STORE.**

**Phone 3-8.**


The Saturday Evening Post for less than five cents a copy, $2.50 a year. "The Country Gentleman" for less than four cents a copy, $1.75 a year, including postage. Authorized agent, A. R. DORAIS, 632 Broadway West, Vancouver, B.C.

TO RENT—5-Roomed house, with 30 acres cleared, ready for cultivation or information and particulars, apply to E. H. HICKS-BEACH, Courtenay, B.C.


## Make Old Clothes Look Like New

LADIES' SUITS Cleaned and Pressed .....$1.75
SKIRTS Cleaned and Pressed .....$1.00
WAISTS Cleaned and Pressed .....$1.00
GENTS' SUITS Cleaned and Pressed .....$1.50 and $2.00
OVERCOATS Cleaned and Pressed .....$1.50 and $1.75
SUITS Sponged and Pressed .....75c.
DRESSES Dyed and Pressed .....$2.50 and up
SKIRTS Dyed and Pressed .....$1.50
WAISTS Dyed and Pressed .....$1.50
GENTS' SUITS Dyed and Pressed.....$3.50
OVERCOATS Dyed and Pressed .....$2.50 to $3.00

**ALL KINDS OF REPAIRING AND ALTERING**

## R. B. HOWARD

**CUMBERLAND DYE WORKS**

Phone 104 P.O. Box 191



**REDUCTION IN PRICE**

**OF**

# Great West Tea

**Now 65c. per pound.**

*Obtainable Only at*

**MUMFORD'S GROCERY**

Licence No. 8-17268. **Phone 71**