The Islander

With which is Consolidated The Cumberland News.

TWENTY-EIGHTH YEAR.—No. 24. CUMBERLAND, BRITISH COLUMBIA, SATURDAY, JUNE 14, 1919. Subscription Price, $2.00 per year

Legislation Library

LEGISLATIVE LIBRARY ... 1919 VICTORIA, B.C.

47

HUN FIGHTERS STRUGGLE FOR LIVING IN BERLIN

Ex-German soldiers are finding it difficult to make a living. They have been compelled to do most everything to eke out an ordinary existence. Photo shows a former Hun soldier who sells cakes in the streets of Berlin.

LOCAL AND GENERAL NEWS

FOR SALE—A 4-roomed house and two acres of land, one acre leveared, one and a half miles from town. Apply P.O. Box 181, Cumberland, B.C. Cash or terms.

LOST—On May 8th, 1919, in Cumberland, a draft drawn on and payable to Yokohama Specie Bank, Ltd., Yokohama, No. 844, for 700 yen. Finder please return to P.O. Box 587, Cumberland, B.C.

FURNITURE WANTED.—Highest Cash price paid for all kinds of second hand furniture and stoves, in large or small lots. Calls promptly attended to. Phone 55, Courtenay, B.C.

The Maccabees of Cumberland will hold a dance in the Ilo Ilo Dance Hall on Thursday, July 10th. Particulars later.

Mr. and Mrs. Frelone and children, accompanied by Mrs. Lena Francescini and son, left on Monday morning for Vancouver. While in that city Mrs. Frelone and Mrs. Francescini will attend the Rebekah Assembly, the former being representative from Harmony Rebekah Lodge, of this city.

The employees of the Canadian Collieries (Dunsmuir), Ltd., will hold a mass meeting in the Ilo Ilo Theatre on Sunday evening, June 15th, to hear the report of the Athletic Committee.

TRINITY SUNDAY, June 15th.—Anglican Services.—Holy Communion at 8.30 a.m. Evening service at 7.

Get ready for the Salvation Army Drive, from Monday, June 23rd to Saturday, June 28th, both days inclusive. Cumberland and vicinity will endeavor to raise $1,500 to assist in the noble work of the Salvation Army.

The usual Saturday night dance will be held in the Ilo Ilo Dance Hall this evening.

Mr. and Mrs. George A. Fletcher, of Nanaimo, were here on a visit on Tuesday.

Mr. and Mrs. R. Kirkham, of Nanaimo, arrived on Friday and are the guests of Mr. and Mrs. A. J. Taylor.

Miss Wilton arrived from Vancouver on Monday on a visit to her sister, Mrs. Stacey.

Mrs. A. C. Lymn returned from a visit to Victoria on Tuesday.

W. S. Wilson returned from a visit to Vancouver on Thursday.

Mrs .J. H. MacMillan is here on a visit to her parents, Mr. and Mrs. John MacKenzie.

T. W. Scott returned from overseas on Saturday, and left for Victoria on Monday.

Miss Emily Blackburn, of Vancouver, arrived on Tuesday on a visit to Mr. and Mrs. John Furbow.

Mr. and Mrs. C. H. MacIntosh returned from a visit to Victoria on Tuesday .

Henry Devlin, Inspector of Mines, is here on his usual tour of inspection.

Dr. and Mrs. Welton are here on a visit to Mr. and Mrs. A. R. Stacey.

Edith W. Bickle left for Victoria on Friday to attend the Graduation Ceremonies of St. Ann's Academy, which takes place on the 20th inst.

Mrs. Charles Vater arrived on Thursday on a visit to Mr. and Mrs. Charles Parnham.

R. Hetherington left for Vancouver on Friday morning.

William Coe left for Seattle on Friday.

IGNACE JAN PADEREWSKI AND PRIME MINISTER

Polish pianist and Prime Minister on his arrival in Paris to appear before the Peace Conference in behalf of Poland's future. Left to right: Messrs. Strakaos, Paderewski, Cilchanowski and Major Jwanonski.

THE CITY COUNCIL

The City Council held their regular session in the Council Chambers on Monday, His Worship Mayor MacDonald presiding, and a full board of aldermen present.

The minutes of the previous session were adopted as read.

The following accounts were referred to the finance committee for payment:

BC.. Telephone	$ 2.85
Thos. E. Bate	7.85
C. H. Tarbell & Son	10.65
Cumberland Motor Works	15.40
Government Telegraph	5.00
I. I. Olson	11.00
J. R. Logan	14.00
Instalment on adding machine	19.50

The Remuneration Bylaw for Mayor and Aldermen was read a second and third time.

The Mayor informed the Council that he had rented the City Park to Bullers' Dog and Pony Show for the sum of ten dollars.

The Board of Works was instructed to renew the covering of all manholes when necessary.

The Mayor and Council decided to notify the citizens that the Pound Bylaw will be strictly enforced, as of the 15th of June, and appointed James Baird as poundkeeper. City Constable Bunbury will also be asked to assist the poundkeeper in preventing cows and horses from roaming the streets during prohibited hours.

A communication was received from A. E. Foreman, Public Works Engineer of Victoria, addressed to the City Clerk and stating that apparently all the highways in this neighborhood only make connection with the city of Cumberland and are of use solely for the local traffic of Cumberland. None of these roads are what we understand as main trunk roads and as a consequence we therefore cannot participate in their maintenance at the present time. However, the wishes of your Council will be kept in mind and brought up for further consideration at a later date.

In reply to the letter and for the information of the engineer of the Public Works Department, the Council instructed the City Clerk to inform him that the main highway passed through Cumberland to the railway station of the Canadian Collieries (Dunsmuir), Ltd., through West Cumberland, China town, Japanese town and on to No. 4 mine of the Comox mines and Puntledge Lake.

The Vancouver General Hospital requested the payment of $4.00 for attendance to Mrs. Scawada. The Clerk will instruct the Hospital that the lady dose not reside within the city limits of Cumberland.

Several other communications of little or no importance were received and filed.

CUMBERLAND CHORAL SOCIETY

The members of the above society, and all who are interested in singing, are earnestly requested to attend a rehearsal at the Presbyterian Church at 8.15 p.m., on Sunday, 15th inst. Selections for rehearsal are: "The Glory of the Lord," Hallelujah Chorus," from the "Messiah," and "O, Canada." These selections are being prepared for the forthcoming Peace Celebration, early in August next. A full attendance is requested.

NOTICE

Owners of cows, horses and live stock are hereby notified that on and after the 15th inst., the provisions of the City of Cumberland Pound Bylaw will be strictly enforced.

Horses running at large at any time will be impounded.

Cows running at large between the hours of 8 p.m. and 8 a.m. will be impounded.

Live stock, other than milch cows, running at large at any time will be impounded.

By Order,
A. McKINNON, City Clerk.

E. G. Baldwin and J. H. Vaughn motored to Victoria on Saturday.

Three ships have already sailed with Canadian supplies to restock Roumanian farms under the $25,000,000 credit. The Canadian Trade Commission is "up to its eyes" in work arranging the clothing and other sections of the order.

The working man is closely concerned in Canadian export trade, and the Trade Commission points out that working men are already realizing that steady employment and plain bread and butter are assured by more dollars coming into the country by added exports.

RED SHIELD CAMPAIGN OF SALVATION ARMY

Commences on June 23rd, and will end on June 28th, both Days Inclusive.

The Public meeting held in the Council Chambers on Friday evening to make arrangements for the Red Shield campaign or Big Drive, to raise $1500 in this city and vicinity in aid of the Salvation Army work overseas and for demobilization and reconstruction plans was fairly well attended by citizens and returned soldiers. His Worship Mayor MacDonald occupied the chair, and opened the meeting by explaining the aims and objects of the Red Shield campaign, and informed the audience that Ensign Nelson, of Vancouver, had interviewed General Superintendent Graham when over here a few days ago, and then called upon Mr. Thomas Graham to address the meeting.

In his remarks, Mr. Graham pointed out that Ensign Nelson of the Salvation Army of Vancouver, had called upon him and said that it was the intention of the Army to raise $50,000 within the Province of British Columbia. Of that amount Nanaimo was attempting to raise $4,000, and Cumberland's share would be $1,500. Mr. Graham spoke very highly of the work accomplished by the Salvation Army overseas and at home. He said they were the first to aid and the last to appeal. The Salvation Army went down to depths that the churches did not touch, and suggested organization with the object of raising $1,500 to assist them in their work of rescue and in the building of hostels for returned soldiers from ocean to ocean, the taking care of wives, widows and orphans, and many other phases of work to help humanity and to help our boys to get re-established in cvlil life.

Several returned men spoke very highly of the advantages of the Salvation Army at the front.

The meeting finally decided to arrange for the Big Drive to raise $1500 to aid the Salvation Army in their glorious work, and to commence the campaign on June 23rd. The following officers were selected to take care of the Red Shield campaign:

Thomas Graham, President.
E. W. Bickle, Secretary.
Mayor MacDonald, Treasurer.

The Executives are: John Thomson, chairman; ex-Mayor Parnham, Rev. James Hood, William Brown, and Dr. E. R. Hicks.

After the meeting the executive and officers met and decided to hold another meeting in the Council Chambers on Monday evening, when the ladies of the Red Cross Society will be asked to attend.

Brief Facts of Salvation Army Work:

The Salvation Army has always felt it was its duty to aid wherever a need existed, and was at work ten days after the invasion of Belgium by Germany, administering to the temporal and spiritual needs of the Allied troops.

Over two million dollars spent on war work by the Salvation Army. 1200 Salvationists engaged in Salvation Army war work. 100,000 Salvationists and adherents enlisted in Allied armies.

65 Motor Ambulances provided and operated by Salvation Army officers and experienced workers.

Over 100,000 wounded men taken from battlefields in Salvation Army ambulances.

500,000 soldiers and sailors catered for in Salvation Army navy and military institutions weekly.

Hostels, containing rest, reading and writing rooms, also sleeping accommodation for convenience of men are operated in chief centrse in Britain and France as well as in other parts of the world.

Hostels also in Toronto, Winnipeg, Vancouver and other Canadian cities.

Refreshment huts erected and operated in training camps in England, France, Colonies, U.S.A., and other Allied countries.

Nearly fifty officially recognised chaplains working under Government commissions.

In the Salvation Army huts, the Army officers serve hot drinks and food to men of all ranks; the Army mends clothes, furnishes music and entertainment; safeguards home ties, sustains morale, and inspires faith in the teachings of Christ. The Army also maintains a constant stream of parcels of comforts to the men at the front and wounded in hospitals.

The Salvation Army carried on extensive work in connection with the Boer war. Its Naval and Military League has been in operation for nearly a quarter of a century.

The Salvation Army works in co-operation but not in competition with other societies.

Tribute from Sir Douglas Haig:

"The Salvation Army workers have shown themselves to be of the right sort and I value their presence here as being of the influences on the moral and spiritual welfare of the troops at the bases. The inestimable value of these influences is realised when the morale of the troops is afterwards put to the test at the front. The huts which the Salvation Army has staffed have, besides, been an addition to the comfort of the soldiers which has been greatly appreciated."

A Returned Canadian Soldier

"It is the Salvation Army combination of hot coffee and outspoken religion that brings the soldier back to himself again."

SERGT. McBIRNIE,
With the First Canadian Contingent.

A dance will be held in the Ilo Ilo Dance Hall on July 1st, Dominion Day. Particulars later.

AERIAL DAREDEVIL BIRDMAN PLANS NON-STOP TO PACIFIC COAST

The world's most daring aerial acrobat, Lieutenant Ormer L. Locklear, plans a non-stop flight from New York to San Francisco. He will attempt it as soon as he is released from the United States Army. The big feature of his flight will be to take on gasoline through a dangling tube from other "ships" high in the air at various points along the route. The number of times it will be necessary to refill his tank will depend on the capacity of his tanks and the speed of his machine. When the man making the flight approaches, a machine will take the air and take up a position over and near the trans American flyer. A long rubber tube or pipe with an automatic cut-off will be lowered, the end of the tube inserted in the lower machine and the gas turned on. All this time the two machines will be flying along at the same rate of speed. The big point of the scheme is its practicability as demonstrated by experiences in flying machines in parallel courses within a few feet of each other and by his stunt of dropping from one ship to another a year ago. Lieut. Locklear, who is in the aviation section of the army, is an aerial acrobat. Photographs have been made of him jumping from one aeroplane to another. He walks on the fusilage, hangs on a strut, calmly leans on the rudder, or gets a closer view of the land by hanging from the bottom of the machine. He is fearless and believes that there must be pioneers in his business as well as in any other. Photo shows Lieut Locklear walking from rear of machine to observer's seat of plane, while machine is travelling at 60 miles an hour. Insert shows most remarkable photograph ever made in the air. It shows Lieut. Locklear hanging from the wheel skids of his aeroplane while flying miles above the ground.

KITAMURA STUDIO
Is Now Open for Business in the
WILLARD BLOCK
Dunsmuir Ave., Cumberland, B.C.
PHOTOGRAPHS
Taken Every Day.
First Class Work Guaranteed.
The Season for Portrait Has Come.
Enlarging a Especialty.
Films Developed for Amateurs
KITAMURA STUDIO
P.O. Box 203 Cumberland.

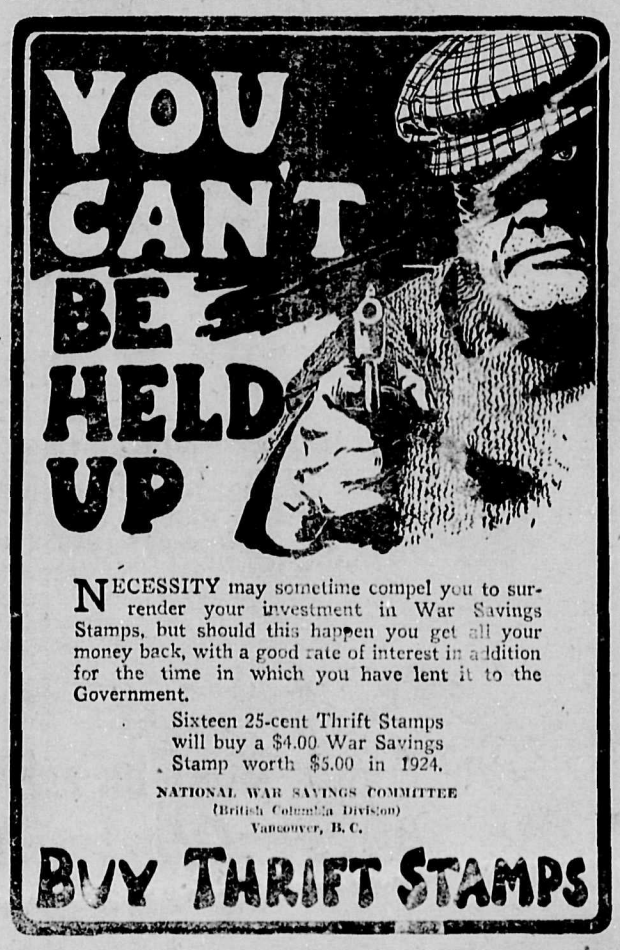

NECESSITY may sometime compel you to surrender your investment in War Savings Stamps, but should this happen you get all your money back, with a good rate of interest in addition for the time in which you have lent it to the Government.

Sixteen 25-cent Thrift Stamps will buy a $4.00 War Savings Stamp worth $5.00 in 1924.

NATIONAL WAR SAVINGS COMMITTEE
(British Columbia Division)
Vancouver, B. C.

BUY THRIFT STAMPS

The Islander

Published every Saturday at Cumberland, B.C.

SATURDAY, JUNE 14th, 1919.

SEEDTIME AND HARVEST

In the fall, when the ground has been ploughed and harrowed until it is soft and loose and smooth, the farmer sows his wheat. Back and forth across the big field he goes day after day until he has finished. He works long, and the labor is hard. How glad he is when he has made the last round and turns the horses towards home!

That is the seedtime. Long months of waiting must pass beforre he sees binder as it makes its rounds of that the field of waving grain, and rides the same field, hears the roar of the thresher and hauls away the wheat. All through the long winter he waited; but the harvest came at last, as he knew it would, for God has promised both seedtime and harvest. Because he expected the harvest he sowed his seed and waited through the long months of growing and ripening.

An acorn falls to the ground. It is very small and does not appear to hold much promise; but the warm, damp earth covers it, and it is lost from sight. That is the law of its life, without which there would be no hope, for that is the seedtime of the acorn. Now the harvest will come, for seedtime and harvest is the order that God has made.

How long it is in coming! A little shoot appears through the ground, to be sure, but no one would call that an oak tree. You could snip it off with two fingers. Another year passes, and you look at it again. It is a little larger than before, but still not an oak tree. An oak tree should be two or three feet in diameter and strong, like a pillar of marble. This is no larger than a man's thumb.

A generation has passed away. The small boy who saw the acorn fall and who watched it grow year after year is an old, white-haired man now, sitting on the porch of his home. Out in the yard children are playing. They are his grandchildren. They have a swing hung from the limb of a great oak tree, and in the shade of its wide-spreading foliage they have their playground.

How happy they are! How many jolly times they have had under that trree! About it have gathered all the joys of childhood. The oak tree has a place in their lives with father and mother and home. It has always been there, to them; but the old man, in his reverie on the porch, remembers the fall of the acorn and the years of a life that have passed while the harvest of that seedtime was coming to perfection.

There is seedtime and harvest in every life. There is home training. There are schooldays. There are hard ships and disappointments. There are joys and sorrows. There are successes and failures. There are temptations met an dovercome.

If we sow the wind, we reap the whirlwind; if we sow wild oats, we reap tares. But oh, what rejoicing there is in the harvest time of a life that has sown its good grain in the seedtime and carries home the full sheaves in the evening!—Youths' Companion.

THE BEGINNING OF WISDOM

It was at the Boy Scout week-end camp. The boys ,says the Argonaut, had grown tired of repairing the cabin. So the wise scoutmaster suggested that they have an impromptu concert. One boy sang; another danced. Then there was a pause.

"Come, Billy," said the scoutmaster to a member of the troop, "you know 'How doth the little busy bee'?"

"I don't!" said Billy, examining a fiery patch on his hand. "I only know he doth it."

THEY BOTH HAD EXPERIENCE

A large motor car driven by a woman, says the Motor News, had just run down a man on a street crossing.

"You know," said the driver to the injured man, "you must have been walking very craelessly. I am a very careful driver. I have been driving a car for seven years."

"Lady, you've got nothing on me," replied the man. I've been walking for fifty-four years."

A CAUTIOUS PURCHASER

The Washington Times tells of an Irishman who went into a jeweler's to buy a clock. The clerk showed him one for ten dollars.

"What, ten dollars for that bit of a clock!" Pat exclaimed. "Is there anything wonderful about it?"

"Yes," said the clerk. "This is an eight-day clock."

"And what's that?" inquired Pat.

"Why," answered the shopman, "it goes eight days without winding."

Pat scratched his head in bewilderment. "So much as that?" he said. "Well, there's one question I'd like to be after asking you. If it goes eight days without winding, I'd like to know how long will it go if you wind it?"

Campbell's

Special Attractions for this Week

The balance of our Stock of Ladies' Trimmed and Ready-to-Wear Hats at a discount of 20 per cent.

A complete range of Ladies' Misses and Childern's Summer Undervests and Combinations.

Special Value in Ladies' and Misses White Cotton Bloomers.

Newest Novelties in Ladies' Waists.

Georgette Crepe and Silk Crepe de Chene Waists in all shades, with beaded embroidered fronts.

White Voile Waists with hand-embroidered fronts from $2.50 to $7.50.

Sleeveless Silk Sweater Coats

Shot Taffeta Silk Underskirts.

Campbell's

License No. 8-19224

ANNOUNCEMENT EXTRAORDINARY

Continent's Premier Trained Animal Exhibition will positively appear twice daily. Full performances afternoon and evenings. **Grand—Glittering—Glorious.** Free Street Parade 11 a.m. rain or shine

CUMBERLAND, B.C.
SATURDAY, JUNE 14th
2 p.m. and 8 p.m.

BULLERS' DOG AND PONY SHOWS

One Hundred (100) Trained Performing Animals, including Capt. Merritt Bellew and his Troup of Sixty (60) highly educated Shetland Ponies and Tango-Dancing High School horses, possessing almost human intelligence, in a series of rmarkable Exhibitions.

GEORGE DAVIS, with his retinue of twenty-five (25) Trained Canines, captivating, pleasing doggies, being the last word i nman's control over the lower animals.

JOHN WILSON presents his Monkeys, gathered from afar, active, agile, chattering Simians in their actions and antics, almost human. Darwin's theory demonstrated.

AERIAL CRAIGS, America's Premier Iron Jaw Artists.

FITZGERALD BROS., Acrobatic Barrel Jumpers. Komical Kut-Ups.

MLL..... SADIE DACOMA, Hand and Foot Balancer on the Rolling Globe.

HARRY CUBA on the Swing Bar and Trapeze.

FUNNY FELLA FELIX on the Slack Wire.

HARRY LA VARNE, old time Jester, and his troupe of funny clowns.

Superb, Shetland Pony Military Drill.

PROF. W. H. ROWLAND and his unexcelled Concert Band of Eighteen Real Musicians.

Many Cages of Animals, Hundreds of Square feet of Brand New Waterproof Canvas and other equipment.
Thirty-five (35- Tiny Shetland Ponies working at one time in a practical demonstration, and a most wonderful exhibition of what can be accomplished by the Master Mind of Man.
This Performance is clean from start to finish. ..Street Parade daily at 11 a.m. A magnificent, educational and beautifully presented Performance.

THE PUBLIC MUST BE PLEASED

Buller's Dog and Pony Shows Positively carry no Objectionable Features of any Description. Showing Here—

SATURDAY, JUNE 14th. TWO PERFORMANCES.

ON THE MAGIC LINE

Describing the border country of California in Travel, Mr. M. E. Edwards vividly illustrates the legal importance of the international boundary line. From Yuma to the sea, he says, for two hundred rough, rocky miles the turbulent territory of Lower California joins our own—or is separated from it—by this magic line, depending on the humor of the border sheriffs at particular moments. A boundary, they used to tells us in school, is an imaginary line between two countries. But in various jails hard by that long row of stone obelisks which marches fro mthe Texas coast to the Pacific, marking where the United States quits and trouble begins, there are many sad persons who deny that this boundary is imaginary.

Once, at Calexico, a fugitive from American justice, hard pressed by the Yankee police, fell sprawling fairly across this line with his head and shoulders in Mexico, his feet in California. Rightmanfully his Mexican friends seized him by the hair and hands, seeking to drag him over to safety. But an American policeman fell heavily on the fugitive's feet, placed the muzzle of a pistol against the American part of his anatomy and bawled such ominous threats that the runaway squirmed hastily back to his own country.

More than one border bad man has bitten the desert dust because he did not know exactly where this line was —or did not reach it in time.

All the reports that came out of Russia pointed to the approaching collapse of the Bolshevist Government. Petrograd was said to be in flames, The Finnish, north Russian and Esthonian armies were said to be postponing their final movement against the city until they felt able to undertake its provisioning. The Esthonians and the Bolsheviki were getting all took Pskov, and on the north the advancing anti-Bolshevik forces were only nineteen miles from Petrograd.

TO WHOM IT MAY CONCERN:

All parties having claims against the deceased Mah Yuen Pooh, who died in Chinatown May 24th, 1919, are hereby required ot furnish same properly verified, on or before July 1st, A.D. 1919, and all parties indebted to the said deceased are hereby required to pay the amount of their indebtedness to me forthwith.

WESLEY WILLARD
Official Administrator.

REMEMBER THE OTHERS!

There's an obligation that goes with party-line telephone service—an obligation shared by all persons on the line an obligation which each owes to the others.

Inordinarily long conversations frequently cause annoyance and even grave distress. Some other person on the line may be trying to call a doctor or make some similarly urgent call. Perhaps, too, there's a most important message, incoming, for someone on the line—perhaps even for the person who is "holding things up."

Think it over! The obligation is one that will appeal to all who give consideration to it.

British Columbia Telephone Co., Ltd.

TASTE is the TEST of the DRINKS THAT ARE BEST

Buy the products of the
BRITISH COLUMBIA BREWERIES, LIMITED

Ask for the Brands that are the Best

Alexandra Stout is Sure to Satisfy.
U.B.C. Beer The Beer of Quality.
Silver Top Soda Water Full line of Pure Fruit Flavors.
Cascade Beer The Beer Without a Peer.

UNION BREWING CO., LTD.
NANAIMO, B.C.

48

Don't Clean Your House this Spring

until you have seen the **Vacuum Cleaners** we have just received.

You can make the hardest of all household duties, cleaning, a real pleasure with one of these **Cleaners.**

Wih the handicap of the old broom and dustpan, the housewife's honest efforts are reduced to DRUDGERY!

To put the acual labor, the hard part, on Electricity, is better housekeeping, better living. Save your time and strength.

The BEST you can do with a broom barely approaches the STARTING POINT of what a **Vacuum Cleaner** will do for you.

Stop playing tag with dust and dirt, quit chasing it from place to place with a broom. Remove it once and for all with a **Vacuum Cleaner!**

Clean your carpets and rugs the Electric way. Discover how easilyy you can remove dust from your upholstered furniture. Freshen up your portierres and curtains.

Don't stoop for threads, lint, etc.

A **Vacuum Cleaner** will clean those nooks and corners so hard to get at with a broom. No necessity o move furniture, raise carpets—just clean everything where it stands.

For hire of this machine we charge $1.00 for the first hour and 50c. for each succeeding hour.

Free delivery and removal, free demonstration and instruction.

If you prefer to own your own machine we will sell you one on the very easiest of terms.

Phone or call for further particulars.

CUMBERLAND & UNION WATERWORKS COMPANY LTD.

WHEREAS, certain mischievously inclined persons have tampered with the valves on the mains of this company, thereby allowing a considerable amount of water to run waste, we therefore wish to point out hat it is a serious offence to tamper with such valves, and should the offending parties be apprehended they will be prosecuted to the very fullest extent of he law.

Cumberland Electric Lighting Co., Ltd.
Phone 75 P. O. 314

STAR LIVERY STABLE

ALEX. MAXWELL, Proprietor

Autos for Hire. Coal and Wood Hauling given very prompt attention. Furniture and Piano Storage if desired.

Phones 4 and 61 Cumberland, B.C.

A. STANFORD
Practical Automobile Mechanic
Cumberland, B.C.
Phone.....8
(Night or day)

Oils, Grease and Gasoline. Cars Kept in Order by Contract. Any Make of Car secured on the shortest notice.

OFFICIAL REPAIRER TO ISLAND AUTOMOBILE ASSOCIATION

SPECIALITY:—A Real Self-Starter for Ford Cars, fully Guaranteed—The Only Thing—Call and See it.

Don't let your new car fall to pieces—a little practical attention periodically will keep it to its standard.

DUNLOP TIRES. CARS KEPT IN ORDER BY CONTRACT.

Marocchi Bros.

Grocers and Bakers

Cumberland and Courtenay, B.C.
License No. 8-25489

Royston Lumber Co.

MANUFACTURERS OF
ROUGH AND DRESSED LUMBER
Slab Wood (double load)---$4.00

FOR
Fire, Life and Accident Insurance

THOS. H. CAREY
Cumberland, B.C.

New Home Bakery

Fresh Bread, Cakes, Pies, etc.
Wedding Cakes a Specialty
NEW HOME BAKERY
J. HALLIDAY
Dunsmuir Ave., Cumberland.
License No. 5-1172

D. Campbell's Meat Market

Young Steer Beef,
tender and juicy.
Veal, Pork and Mutton.

—SPECIALS—

Cambridge Pork Sausage
Home-made Sausage
Polish Sausage
Veal Loaf
Boiled Ham
Ham Bologna
Headcheese.

Have you tried our Bickled Pork and Corned Beef? It is delicious.

Each Thursday morning from now on a full line of Fresh Fish will be on hand.

License No. 9-3902

DR. R. P. CHRISTIE
DENTIST
Phone 116
Office: KING BLOCK,
Cumberland, B.C.

UNION HOTEL

OPPOSITE RAILWAY STATION.

First Class Accommodation. Heated throughout by Electricity.

WILLIAM JONES
Cumberland, B. C.
License No. 10-1606

MEN'S SHOES

Values that defy competition. Yes, we have them—backed up by our store policy—"We sell for less."

GIGANTIC

A VISIT

to our store will prove to you that we have the goods and that if you do purchase here you will make a great saving.

REMOVAL SALE

Commencing SATURDAY, June 7th

Featuring a Budget of Bargains with this Removal Sale to make a quick Clearance right down to bare shelves.

CORSETS

There is a choice of fancy brocade or batiste in white or flesh and various styels, either in low or medium bust. Qualities are excellent and all models arr specially well made and finished.
Prices .....$1.75 to **$5.95**

WOMEN'S SHOES

Colonials and Pumps, in black, with French or Cuban heels, in the season's latest styles, values to $8.00, Sale Price per pair..... **$4 25**

Pumps and Slippers in patent leather, nearly all sizes, Removal Sale Price..... **$3.25**

Ladies' Patent Leather Button Shoes, all sizes. To clear at **$3.25**

Extra Special, 9 a.m. to 12 noon only, Per Pair **$2.95**

All Children's Shoes reduced from 25 to 40 per cent.

Novelty Silk, regularly $2.95, $3.50, $3.95 and $4.50. all to clear at one price in this big sale. 36in. wide per yard, $2.25. A variety to choose from, including stripes, plaid and plain novelties in the newest and most favored shades, all at one price
Per Yard **$2.25**

Fit the Chlidren with new Wash Dresses. Take your choice of Specials at 95c. and $1.50. Either group is apt to supply you with the dress you want, for the only difference is that the $1.50 dresses are in a little more elaborate style and represent a higher cost to s. They are as pretty and fresh as could be, most becoming to little people, plenty of stripes and plain colors, in good ginghams, prints, chambrays, and cotton crepes; for children 3 to 14 years. It's a good collection to look over. You can hardly buy the material for such prices as we are asking. Regular vales to $2.50. In this Removal Sale
Price .....95c. and **$1.50**

EZZY & HADDAD
THE FAIR DEAL STORE
CUMBERLAND POWELL RIVER

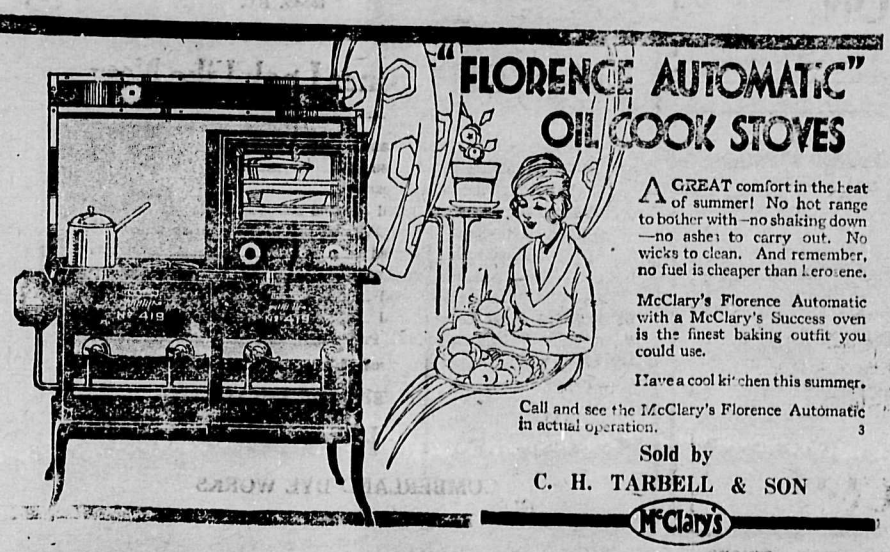

T. D. McLEAN

Watchmaker and Jeweller
Agent for the HARMONOLA
All the latest Books, Magazines and Periodicals.
Dunsmuir Ave. Cumberland, B.C.

CUMBERLAND HOTEL

WM. MERRIFIELD, Proprietor.
GOOD ACCOMODATION
EXCELLENT CUISINE
Dunsmuir Ave., Cumberland, B.C.
Canada Food Board License No. 10-4986

Charlie Sing Chong

Groceries, Dry Goods, Boots and Shoes, Crockeryware and General Merchandise.

CHARLIE SING CHONG, Cumberland
HONG CHONG & CO., Bevan.

Cumberland Motor Works

Auto Repairs,
General Blacksmithing,
Acetylene Welding

Accessories, Gasoline and Oils

Sole Agents for
The Powerlight Manifold Heater
Gas Saver for Ford Cars

FREE AIR TIRE SERVICE

Thomson & Cameron
First-Class Mechanics

Phone 77 P.O. Box 595

MORE EQUIPMENT FOR THE FORD GARAGE

LECTRO

The Electric
Trouble Shooter
for FORD Cars.

It will burn out shorts in coils, which are caused by pieces of wire, etc., getting across the contact, re-charge the magnets without taking down the engine, in one and a half hours' time. We can test out your motor in ten minutes and tell you if you have a broken magnet. There is absolutely no guess about it. If your Ford is missing and does not pull as it should, let us test out your magneto.

A Test will Cost You Nothing.

A weak spark will case missing and a great loss of power and waste of gasoline.

Re-Charge and Burnt Shorts, $5.00

THE FORD GARAGE

The HOME of the FORD.

Phone 46 **Courtenay, B.C.**

THE FURNITURE STORE

WALL PAPERS
New Colors and Designs
1919 Stock Now on Sale

Our Stock of Furniture, Ranges, Beds and Bedding is well Assorted and Complete in all Lines.

A. McKINNON

Try Our Groceries - Lower Price than any other Store in Town

Van Camps Pork and Beans 3 tins for 50c.	Old Dutch Cleanser 5lb tin 50c.
Clark's Pork and Beans 2 tins for 25c.	Gold Dust...3 pkg. for $1.00
Pink Salmon.....½lb tin 20c.	Peas.....5 tins for 95c.
Red Salmon .....25c.	Corn and Beans 4 tins 95c.
Tomatoes, 2lb tins, 5 tins for 95c.	Ramsay Soda Biscuits.....25c.
	Northwest Family Soda Biscuits .....35c.

K. ABE & CO.

DEPARTMENT OF WORKS

NOTICE TO CONTRACTORS

Comox District—Highway Bridge over the Tsable River, near Fanny Bay Station, distant about Four Miles from Union Bay, Vancouver Island, B.C.

SEALED TENDERS, endorsed as above, will be received at the Department of Provincial Public Works, Victoria, B.C., up to noon of June 5th next, for the erection and completion of a bridge over the Tsable River.

Drawings, specifications, forms of contract and tender may be seen in *Room No. 7, East Wing, Parliament* Buildings, Victoria, B.C.; in the office of the District Engineer, Court-house, Vancouver, B.C.; and in the Government Agent's Office, Cumberland and Nanaimo, B.C., on and after the 14th instant.

Tenders must be accompanied by an accepted bank cheque or certificate of deposit, made payable to the Honourable the Minister of Public Works, for a sum equal to ten (10) per cent. of the tender as security for the due fulfilment of the contract, which shall be forfeited if the party tendering declines to enter into contract when called upon to do so, or if he fails to *complete the work contracted for.*

The cheques of unsuccessful tenderers will be returned to them upon the execution of the contract.

Tenders will not be considered unless made out on the forms supplied and signed with the actual signature of the tenderers.

A. E. FOREMAN,
Public Works Engineer.
Department of Provincial Public Works,
Victoria, B.C., May 12th, 1919.

———o———

When purchasing an auto see Thos. Hudson, of Union Bay, B.C., representing the Auto Transfer of Nanaimo, and agent for the Comox District for the **Chrevolet, Overland, Dodge, Hudson Six, Cadillac, Chalmers and Republic Truck.**

BURROUGHS ADDING MACHINES

FREE TRIALS **EASY TERMS**

Write—

R. T. ROBERTSON,
745 Yates St.,
Victoria, B.C.

LEARN—These are the big paying lines of the future. Skilled men and women are always in demand In the after war re-adjustment only trained persons will be wanted. Start now to learn. Send for catalogue today. WHAT DO YOU WANT TO BE? We train you in electrical, mechanical, mining and steam engineering. Ship and mechanical drafting. Also courses in *Navigation, Agriculture, Stenography,* automobile, languages, chemistry, telephone and other subjects. International Correspondence Schools, P.O. Box 1121, Nanaimo, B.C., J. H. Milsom, Manager.

HEPATOLA

Owing to the confusion in mail orders of this medicine, we are advancing the price from $5.20 to $5.50, and paying all charges. This will give our many customers quicker service.

SOLE MANUFACTURER
MRS. GEO. S. ALMAS
524 4th Ave., North, Saskatoon.

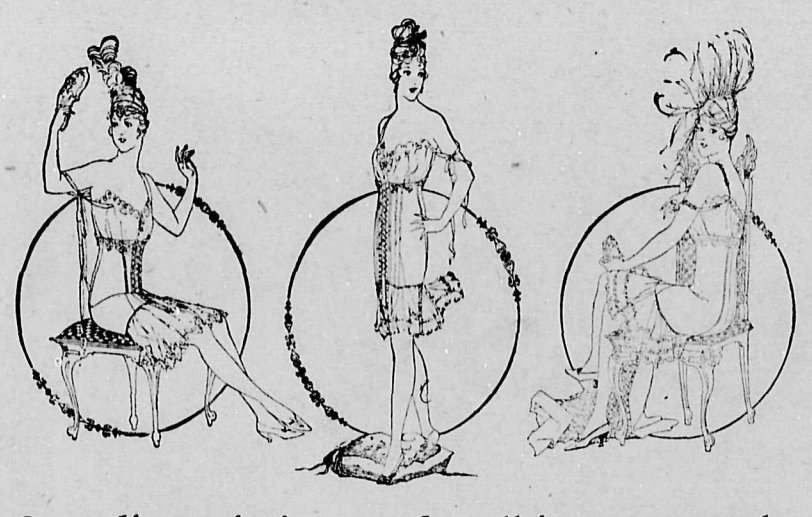

Standing, sitting *and* walking correctly are the first essentials to good health *and* that elusive charm we call style

ALL women wish to be well; but all women do not appreciate the vital importance of correct corsetry as an essential to good health. The well-known medical authority, Alice S. Cutler, M.D., warns us: "As a physician who knows that if it were not for ill-fitting and the wrong kind of corsets we would have very few female invalids, I am naturally determined to do everything in my power to educate women in the proper fitting of corsets. Most learned physicians now recognize the modern corset as a hygienically healthful garment and one that is often the best means of providing corrective support for many bodily ailments."

GOSSARD CORSETS

The Original-Unequalled Front Lacing Corsets

have attained their unquestioned superiority by assisting nature to perfect expression.

Every Gossard is hygienically correct. Properly fitted to the figure for which it was designed it will give scientific support to abdominal and back muscles, with no chance of undue pressure at the waistline; the organs of nutrition will be free from pressure; the erect posture which is induced will encourage deep breathing and the diaphragmatic muscles become strong with use. A woman so corseted will have the undeniable beauty of health and that grace of body, standing, sitting, or walking, which is best expressed in the one word, style.

We unreservedly recommend Gossard Corsets as the complete expression of modern corsetry. Our highly specialized corset service is maintained with a full appreciation of the exacting needs of the modern, active woman.

Gossards are priced at $2.50 $2.75 $3.00 $3.50 $4.00 $5.00 $5.50 and more

SIMON LEISER & CO.,
LIMITED.
THE BIG STORE.

Phone 3-8

The Saturday Evening Post for less than five cents a copy, $2.50 a year. "The Country Gentleman" for less than four cents a copy, $1.75 a year, including postage. Authorized agent, A. R. DORAIS, 632 Broadway West, Vancouver, B.C.

TO RENT—5-Roomed house, with 30 acres cleared, ready for cultivation or information and particulars, apply to E. H. HICKS-BEACH, Courtenay, B.C.

Make Old Clothes Look Like New

LADIES' SUITS Cleaned and Pressed	$1.75
SKIRTS Cleaned and Pressed	$1.00
WAISTS Cleaned and Pressed	$1.00
GENTS' SUITS Cleaned and Pressed	$1.50 and $2.00
OVERCOATS Cleaned and Pressed	$1.50 and $1.75
SUITS Sponged and Pressed	75c.
DRESSES Dyed and Pressed	$2.50 and up
SKIRTS Dyed and Pressed	$1.50
WAISTS Dyed and Pressed	$1.50
GENTS' SUITS Dyed and Pressed	$3.50
OVERCOATS Dyed and Pressed	$2.50 to $3.00

ALL KINDS OF REPAIRING AND ALTERING

R. B. HOWARD
CUMBERLAND DYE WORKS

Phone 104 P.O. Box 191

REDUCTION IN PRICE OF

Great West Tea

Now 65c. per pound.

Obtainable Only at

MUMFORD'S GROCERY

Licence No. 8-17268. **Phone 71**