THE CUMBERLAND ISLANDER

Provincial Library Jan 1/23 Jan 1/22

With which is consolidated the Cumberland News.

FORTY-THIRD YEAR—No. 31. CUMBERLAND, BRITISH COLUMBIA SATURDAY, AUGUST 2, 1924 SUBSCRIPTION PRICE: TWO DOLLARS PER ANNUM

MARGARET McNAUGHTON

HEADS CUMBERLAND HIGH WITH AVERAGE OF 77 P.C.

WINS CAN. COLLIERIES MEDAL

To Miss Margaret MacNaughton, a pupil of the Cumberland High School, goes the honor of winning the Canadian Collieries Gold Medal, awarded annually to the pupil making the highest marks in the matriculation examinations in the Cumberland school. Miss MacNaughton, who lives in Minto, has headed her class all through the term and was confidently expected, by her teachers and fellow students, to come out on top.

Miss Irene Bates headed the High School Entrance class with a total of 339 out of a possible 500. Following are the results for both Matric and Entrance exams in Cumberland and nearby centres.

Matriculation Results

Cumberland Centre, Cumberland High School, Normal Entrance—Mildred E. Calnan, Clifford Horwood (S), Florence E. Jones, Donald Keith MacLean, Margaret V. MacNaughton, Francis R. Strachan (S).

Courtenay Centre, Courtenay High School, Normal Entrance—Margaret Duncan, Marion R. McPherson, Mildred E. McQuillan (S), Madeline V. Swan (S).

Junior Matriculation — Marguerite Beasley, Chester W. Haas, Ena M. McCann, Henry C. McQuillan.

Senior Matriculation — Edith M. Crockett (S).

Entrance Results

Cumberland Centre, Cumberland—Irene Bates 339, John L. Hill 303, Low Man 300, Dorothy Maxwell 300, Margaret Young 300.

Minto—Minnie Harrigan 305, Myrtle H. Calnan 300.

Courtenay Centre, Courtenay—Margaret G. McKenzie 375, Ralph J. Carter 366, John S. McPhee 363, William G. Bell 346, James R. Hurford 346, Reginald J. Laver 345, George O. Hutchings 342, Kathleen Moore 341, Kenneth S. Osler 336, Charles J. Smart 333, Annie B. Crawford 330, Mary I. Morrison 330, Thelma I. Walker 321, Dorothy V. Haines 319, Percival Anderton 318, Gladys M. Perez 316, Clara E. Tippet 314, Robert H. Ash 300, Christine R. Millard 300.

Comox—Pauline N. Downey 376, Kenneth O. B. Forde 357, Kathleen MacLennan 351, Jean Fairbairn 348, Donald G. Siemon 301, Jessie A. MacLennan 300.

Grantham—Mary E. Ball 316.

Merville—Ian A. Rennie 309, James P. Rennie 300.

Nob Hill—Muriel A. Moore 332.

Sandwick—Harold L. Cliffe 328, Harold Brazier 300.

Footballers Returned Last Saturday

The Cumberland United Football Team, with the exception of Milligan, Turner, Graham, Mortimer and Deluce, returned on Saturday last from Winnipeg where they were unsuccessful contenders for honors in the Connaught Cup semi-finals played there last week, going down to defeat at the hands of United Weston, which team ultimately won the much-coveted silverware. The boys are offering no alibis for their defeat except that they failed to take advantage of their frequent openings, but especially are they pleased with their showing in Calgary on their return trip, when they defeated the pick of the city by 6 goals to 0.

In the latter game the Cumberland team gave one of the greatest exhibition of football seen in Calgary since the Scottish All-Stars visited that city some years ago, and one paper went so far as to compare the local boys in a favorable light with the Scotch stars.

Conti, playing full-back, was ever in the lime-light. He played a wonderful game. Hitchens at outside left played the game of his career and together with Plump, inside left, and Brake, left-half, made a fool of all who went against them. Mortimer, at centre-half, also played a great game. Each forward got a goal apiece with the exception of Graham—he got two.

Mortimer and Deluce did not come home with the team but will stay for a few days holiday while it is doubtful if Graham, Turner and Milligan will return at all.

Private study Gerald R. Garoz 303.

Campbell River Centre, Campbell River—Merlah E. Glanville 318, Reginald H. Pidcock 306, Lorne C. Higgins 301.

Union Bay Centre, Union Bay—Edna M. Humphrey 341.

Lead Province

His Excellency the Governor-General's silver medals, which are awarded to the five leading matriculation students in the province, with the proviso that no two medals are to be given to any one school, have been awarded as follows:

Margaret Jean Tolmie, South Vancouver High School, 91.5.

George F. Davidson, New Westminster High School, 87.6.

Ralph Duncan James, Prince of Wales High School, Point Grey, 86.7.

Leslie John Wagner, Kitsilano High School, Vancouver, 86.5.

Kathleen P. Baird, King Edward High School, Vancouver, 85.3.

Fire Destroys Residence of P. Hickman

The residence of Mr. P. Hickman, West Cumberland, was completely destroyed by fire on Wednesday morning about one o'clock. The local fire brigade turned out in quick time, but on arrival at the scene of the conflagration, it was found that to save the building was an impossibility; the efforts of the brigade were directed to adjacent buildings and bush, in an endeavor to keep the blaze from spreading. After about two hours hard work, the surrounding buildings and bush were thoroughly soaked with water, preventing the blaze from spreading.

Hickman was convicted a few weeks ago for an infraction against the Liquor Act and is at present serving sentence. Mrs. Hickman was in Nanaimo at the time of the fire, visiting friends.

Tennis Dance On Tuesday Was Marked Success

Under the auspices of the Cumberland Tennis Club a most enjoyable open-air dance was held on the Club's courts, situated on the Hospital Grounds, on Tuesday night. As large a crowd as that which attends the Royston dances was not present but this could hardly be expected, considering it was held during the week, as many people would rather attend a Saturday night dance when they do not have to work the next day. Nevertheless, quite a large crowd was present and the committee are to be congratulated on their success. Excellent music was supplied by Plump's Orchestra and was enjoyed, not only by the dancers, but by all Cumberland, the night being so clear that it could be heard in all parts of the city as plainly as if it were only a few yards distant.

New Police Chief Assumed Duties Last Monday

William H. Cope, formerly of the Royal Canadian Mounted Police, began his duties as Chief of Police and City Clerk on Monday in succession to Mr. Albert J. Merry who has left for Australia. Chief Cope is very well known in Cumberland, having spent several years here in the employ of the R.C.M.P. before being transferred recently to Esquimalt, and together with Mrs. Cope are very popular in the city.

The new Chief and his wife will take up their residence in the house formerly occupied by Mr. and Mrs. Merry.

No dance on the Royston Tennis Court this Saturday, August 2nd. Watch the next issue for further announcements. 31.

NOTICE

CANADIAN COLLIERIES (DUNSMUIR), LIMITED EMPLOYEES' MEDICAL FUND

The Annual General Meeting will be held in the Lecture Hall of the Cumberland Literary and Athletic Association on Sunday, August 3rd at 8 p.m. prompt.

(Signed)

MEDICAL BOARD.

COMPETITIONS TO BE HELD HERE LABOR DAY, SEPTEMBER 1st

J. QUINN, OF CUMBERLAND, ELECTED PRESIDENT OF VANCOUVER ISLAND MINE SAFETY ASSOCIATION AT ANNUAL MEETING HELD AT NANAIMO ON SUNDAY LAST

At a meeting of the Vancouver Island Mine Safety Association held in Nanaimo on Sunday, July 27th, 1924, it was unanimously decided that the Annual Competitions be held in Cumberland on Labor Day. Last year the competitions were held in Ladysmith and the Cumberland teams were very successful in winning several of the major prizes. The Ladies' First Aid Team was successful last year, Mrs. Hudson's team winnig first prize in the ladies' event.

It is understood that the competitions will be very keen again this year so it is up to the Cumberland teams to be in good condition for the several events including the Mine Rescue Demonstrations.

There will be full team events, one-man events and two-men events in First Aid, also ladies' full team events and junior boys' events in First Aid.

The Mine Recue Competitions will be staged in a minature mine where everyone present will be able to see how this hazardous work is accomplished in mines after an explosion or mine fire. All competing teams will be fully equipped with self-contained breathing aparatus and tasks will be given them to perform as if they were working under actual conditions underground.

The value of the prizes last year was over $1100.00 and it is expected to improve on that this year.

The delegates attending the meeting from Cumberland were Mr. George O'Brien, representing the Canadian Collieries, and Messrs. James Quinn, Jonathan Taylor and Harry Waterfield, representing the St. John's Ambulance Association in this city.

James Quinn was elected President, George Yarrow of Nanaimo Vice-President and W. H. Moore was re-elected Secretary-Treasurer.

Kiwanis Club Makes Appeal For Children

Vancouver, B.C., March 31, 1924

To The Islander,
Cumberland, B.C.

Dear Sir;—

I am sending you herewith a folder which was prepared by the "Kiwanis Big Brothers" of Vancouver, B.C. We believe you will be interested in it, and trust that you will help us get in touch with families in your district where some of these underprivileged children can be placed, and thus enjoy the advantages of a good home.

It is our desire to get before the people of our province the idea of child placement in families, rather than institutional care for orphans and neglected children. Our Child Welfare institutions are now full to capacity; and yet we believe a sufficient number of homes in B.C. can be found to care for all dependent children if a worthy appeal is made to the people.

Other provinces and states have adopted the policy of using the institutions chiefly as temporary shelters while the history of the child is being studied, and if found to be normal, physically and mentally, the child is placed in some home which has been carefully selected and which is open to inspection. This is the policy we heartily recommend for B.C. and in the working out of which we seek your co-operation.

We will appreciate your bringing this work to the attention of the people of your district and ask that you send us the names of prospective homes.

Thanking you, I am,
Sincerely yours,
NELSON A. HARKNESS,
Executive Secretary.

Famous Band Will Render Fine Program

The Nanaimo Band, on their tour of the Upper Island, will play at Courtenay tonight (Friday) at 7.30 p.m., in the Gaiety Theatre when an excellent concert will be given. Doors will open at 7.00 p.m. and admission will be a popular price, 35c.. After the concert the band will hold a dance in the Gaiety Hall where they will play the latest dance music. Saturday night, August 2nd, the same program will be carried out at Campbell River.

Besides the above, the famous band has been engaged by the Comox Logging Co., to provide music for their Picnic at Oyster River. They will also play a program of music on the Recreation Grounds, Cumberland, at 3 p.m. on Sunday, August 3rd, for which the following program has been arranged. Hymn, "Sandon," (Dykes); March, "The Joy Riders," (King); Overture, "Lustspiel," (Keler Bela); Euphonium Solo, "Queen of Angles," (Bandsman J. Spuston); Descriptive, "A Sunday Church Parade,' (Hawkins); Concert Waltz, "Thoughts," (Alford); Humoreske, opus 101 No.7, Anton Dvorak); Selection, "Pirates of Penzance," (Sullivan); Air Varie, "Adeste Fideles," (Round); March, "Bright and Breezy," (Miller); God Save The King.

Admission will be by program for the Cumberland concert, 25cents.

NO SERVICE AT ST. GEORGE'S SUNDAY

Owing to the St. George's Presbyterian Church undergoing repairs, there will be no service held on Sunday, August 3rd.

Fine New Stage Operating Between Cumberland And Nanaimo

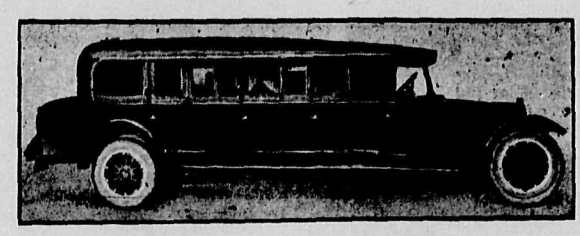

Mr. Robinson, of Nanaimo, has placed this comfortable stage on the Cumberland-Nanaimo Route. The stage is up-to-date in every respect, having a smoking compartment and "Ladies Only" compartment.

COURTENAY WIN LEAGUE

CONNAUGHT CUP FINALS LOSE BASEBALL FOR LOCALS

NANAIMO WON THEIR PROTEST

By virtue of their 8-3 win over Nanaimo last Sunday our husky cousins down in Courtenay had the honor of winning the Upper Island Baseball League. They play in Victoria, August 2 and in Courtenay, August 9 or 10. Although the locals feel they would have easily won the league but for the football rumpus, there are no hard feelings. It is hoped the Cumberland fans will be at the C.P.R. vs. Courtenay for the B.C. semi finals and boost the milkmen. It has been a hard fight for the dairymen and it is hoped Courtenay will bring home the bacon. Good luck, gang!

How About it, Fans?

Nanaimo protested the game played here with Cumberland July 6 and won by the latter 9 - 5. The league turned the protest down at its last league meeting and Nanaimo carried it to the British Columbia Amateur Baseball Association, which met in Vancouver last Saturday. The B.C.A.B.A. ordered a replay, which President Courtenay of the league, ordered replayed not here, but in Nanaimo. The local team refuses to play there however.

The protest was won on the way in which Marocchi was scored in the Nanaimo score book, the scorer, their Thos. Allan, having Marocchi as having fanned and going to first when the catcher missed the third strike, with first and second bases occupied. They claimed Umpire Bono failed to call him out and Marocchi later in the inning scored. Nanaimo claims if the latter was called out then the score in the game would have ended 5-5.

Marocchi was scored by the Cumberland scorer as having batted the ball, the scorer here took an oath to this effect, Umpire Bono and Marocchi also swore an affidavit to thi effect. Fans here may remember Marocchi loaded the bases on this batted ball. The B.C.A.B.A. disregarded these statements and ordered a replay. Ernie Papke, manager of the Young Liberals of Vancouver and Alex Denholme, Cumberland delegate, were the only votes recorded against the protest.

No Replay Game July 19

Cumberland was scheduled to play a game in Nanaimo Saturday, July 19 at 5.30 p.m. and again in Cumberland Sunday, July 20 at 1.30 p.m. The former game, on the day of the Canadian Collieries' Picnic, was forfeited and the league in the Upper Island sustained Nanaimo's claim. The Cumberland delegate endeavored to secure a replay of this game but the association refused to grant it.

The league standing, with the Cumberland vs. Nanaimo game yet to be played, and not including the Royston Lumber Co. games, is as follows:

Team	P	W	L	P.C.
Courtenay	8	5	3	.625
Cumberland	8	3	4	.429
Nanaimo	7	3	4	.429

ANNOUNCEMENT

Rickson's announce the opening of the Red Front Store at Courtenay under the management of Mr. Thos. Rickson. Mr. A. H. Nash has been placed in charge of the Cumberland store. All accounts owing to Thos. Rickson may be paid at the Cumberland store.

Vancouver Team Plays Here On Sunday

Baseball fans in Cumberland have a rare treat in store for them Sunday when the first Vancouver team in years will play an exhibition ball game here. After negotiating for the last week or so the winners of the Terminal league, Vancouver Engineering Works, were induced to make the trip to the Island. The game will commence at 1 o'clock sharp. This will give the fans here an opportunity of settling the contentious question of how a local team would compare with one of the Vancouver senior teams. The Terminal league is generally conceded to be second to the fast Vancouver Senior League. A heavy guarantee has been posted by the Cumberland team to bring the visitors here and it is hoped there will be a large turnout at the game.

Cumberland City Band Play At Royston

The Cumberland City Band entertained the residents of the camps at Royston Beach on Wednesday evening with a two hours' concert. There was a large crowd present and the many selections rendered by the band, under the able leadership of Mr. Harry Murdock, greatly pleased the residents of Royston.

The hope was expressed that the band would journey to the beach again before the camping season closed and the bandsmaster stated that in all probability the band would play again at the beach in two weeks.

At the conclusion of the concert, Mesdames Dalby, Mordy, MacKinnon, Robertson and Sutherland served coffee, sandwiches and cake to the musicians after which they departed by the Company's van, having enjoyed the evening's outing immensely.

Executive Council Asked to Commute Death Sentence

Mr. F. S. Cunliffe has received word from Ottawa to the effect that the Executive Council are meeting there on Tuesday, August 5th, to consider the question of whether or not Alfred Corbett shall be hanged on August 8th for the murder of his wife at Courtenay on April 1st last. Corbett is now in the Westminster penitentiary, and the official hangman has arrived from the East, superintending the erection of a scaffold, and preparing for his gruesome task. On the decision of the Executive Council next Tuesday rests Corbett's chance for life.

Mr. and Mrs. W. J. Jeffrey, of Vancouver, are spending a few days at Royston Beach, the guests of Mr. and Mrs. F. J. Dalby.

Tennis Match To Be Arranged With Alberni

E. J. Cronk, a member of the Alberni Tennis Club, was a visitor to Cumberland on Tuesday and while here made arrangements with the secretary of the local club for a series of matches between the two clubs. Mr. Cronk stated that tennis is experiencing a slight set-back in Alberni owing to a lack of enthusiasm on the part of the members and he thought that these inter-club matches would awaken interest in both cities.

The Cumberland Club will undoubtedly act on Mr. Cronk's plans and will in all probability travel to the west-coast city for the first match, the date for which has not yet been set. Of course, no definite arrangements have as yet been made but the writer is of the opinion that the executive of the local club will be dealing unfairly with the members if they do not accept the plan. At present Cumberland has quite a lot of coming stars on the courts and it is just this sort of competition that will develop their game and give them a good understanding of real tennis.

At present Cumberland is experiencing the same conditions as Alberni. The local club has quite a large membership but very few take enough interest in it to play, except on rare occasions. Why not, then, awaken an interest? Surely these inter-club matches will help enormously. And they need not only be with Alberni; Courtenay has a club, Royston has, and yes, there is no reason why even Nanaimo and Ladysmith matches cannot be arranged also.

CUMBERLAND ISLANDER

Published every Saturday morning at Cumberland, B. C.

EDWARD W. BICKLE

SATURDAY, AUGUST 2, 1924

VALUE OF SUNSHINE

Wealth cannot buy it. Inventive genius cannot create it. And all that the well favored and exclusive of the earth have, cannot replace it—and that is just God's pure sunshine!

This is what sunshine does: It makes wealth possible. It gives to labor its life and hope. Without it there would be no food at all—no light, no power, nor even life itself.

All of the raw materials in existence are possible only because of the sunshine.

The deadly germs that destroy life keep out of the way of sunshine, for they cannot live under its life-giving force.

The seeds planted in the ground, and the flowers that have leaped to life from the ground, open and sing forth their silent melodies and give forth their pure and spreading perfume because of the sunshine that has lifted them out of the dirt of the earth.

When it is dark and gloomy, even the birds seek their nests—but when the sun is high, and bright they travel far, that they may scatter their happiness to the four winds of the compass.

Christ was crucified in a storm, at dead of night. I do not belive that even those hard hearts could have raised that righteous man and nailed him to the cross under the golden rays of His sunshine.

The sun purifies and recreates life.

I recently heard the story of a blind man who went to sleep with the sun shining in his eyes—and when he awoke, behold, he saw!

The sunshine has a wonderful rebuilding, stimulating and health-giving influence over the body. It penetrates into the sleepy, tired nerves, wakes them up, renews them, and gives hopes and courage to the entire body.

GIRLHOOD

How often does the woman who has left her teens behind her long for those days when there was a crispness and a novelty in the everyday affairs of life that seem now so prosaic, so humdrum, and so different from the glad days of her past? Men may rave over the maturer charm of a woman of thirty, and sing about the full blown rose, but the woman herself would gladly do away with the praise, which, to her ears, always sounds a bit apologetic, and go back to those days, when, by right of her own abundant, glowing, happy youth, she reigned a queen in her own little realm.

Life looks so entirely different through the eyes of girlhood. There is no serious side to it. It is all hope ,unshadowed by doubt or painful experience. The sunshine of earth is brighter, the clouds fewer and smaller, and the heart beats faster in those lovely first days of actual living, before the woman is born and the girl learns that life is not all gladness. If the great sisterhood could but learn by the experience of others they would not so eagerly rush to meet those days when the heart expands, and they learn the sorrow as well as the joy of living and loving. They would linger yet a while in that sweet vale of girlhood where, with eyes undimmed by tears and unshadowed by the sorrows of tired maternal existence, they could stray among the flowers and breathe in the sweetness of that absolutely brightest and best period which once left behind will seem like days of heaven to the perturbed and bothered spirit of womanhood, that wanders through other, perhaps higher and fuller spheres, but which finds the thorns that girlhood knew not of.

Jimmy, not feeling very well, was advised by his mother to go and see the doctor.

"Now, my little man," said the doctor, "what is the matter with you?"

"It's like this, doctor," answered Jimmy. "You know how you feel when you don't know how you feel? Well, thats how I feel."

NOTICE

A meeting of the Canadian Collieries (Dunsmuir), Limited Employees' Annual Picnic Committee will be held in the Lecture Hall of the C.L. & A.A. at 10 a.m., Sunday, August 3rd. Chairmen of Committees are particularly requested to attend.

When you are in need of a **Plumbing & Heating Engineer, See**

R. RUSHTON

Phone 124 Courtenay or Phone 157 Cumberland

Your needs will receive immediate atttention.

Wm. Douglas

FOR

Hay, Grain and Poultry Supplies

ALL KINDS OF FERTILIZERS

Leave Orders at

Tommy's Hardware Store

UNION TAILOR

U. WATANABE.

Ladies' and Gents' Fashionable Tailor

Cleaning and Pressing

P.O. Box 43 - Cumberland

Try MURINE FOR YOUR EYES

Wholesome Cleansing Refreshing

Week-End Specials

Bathing Caps, about three dozen, to clear, each .... 20c.

All bathing suits specially priced to clear.

Ladies' Canvas Suits, new stock, reg. $3.50. Specially priced $2.95

Ladies' Rubber Soled, 2 strap Slippers, reg. $2.50. Special $1.95

Ladies' Oxfords, Canvas and Rubber Soles, reg. $2.75 Special $2.15

All lines of Canvas Shoes, specially priced this week end. It will pay you to get our prices before buying. The balance of our stock of picnic baskets at half price.

Sea Grass Chairs and Rockers, a new lot just received and at new low prices.

A. McKinnon

Sidelights on a Great Industry

Three Pillars Of The Industry

PROGRESS OF PROVINCE DUE TO MAINTENANCE OF HUGE PURCHASING POWER

Vast Development by Land and Sea Due to the Initiative of Lumbermen.

There are three great spending forces in the British Columbia forest industries with its purchasing power of $100,000,000 per annum.

1. The Timberholders—the pioneer investor in the raw material.
2. The Logger—the harvester of the timber crop.
3. The Manufacturer—the builder up of markets.

Upon the unimpeded functioning of these branches depends the fair progress of British Columbia's vital industry. A set-back to one spells disaster to all three.

The timberholders of the province, faced with fire and storm risks against which there is no insurance, have contributed over $45,000,000 to the provincial treasury during the last fifteen years. A world's record in similar taxation.

The loggers spend annually very large sums on new and costly equipment to keep pace with modern science and overcome the ever varying obstacles that nature puts in their paths. Eight hundred miles of private railroads, now in actual operation, is one memorial of this energy.

The manufacturers of lumber, shingles, pulp and paper boxes and other forest products are also forced to expend millions every year on new machinery to maintain the efficiency of their plants. In that way alone can they meet the keen world competition and justify their product. The British Columbia lumber manufacturers, by dint of strenuous market extension work, have increased their export shipments twelvefold in ten years. Their efforts have indisputably been the main factor in building up the sea ports of British Columbia.

This series of articles communicated by the Timber Industries Council of British Columbia.

Phone 19 **Campbell's** Cumberland

SPECIAL WEEK-END

SALE OF WASH GOODS

Anderson's 36in. Dress Ginghams, regular 45c. and 50c. per yard. (Fast Colors). The Balance of our stock to clear at **3 yards for $1.00**

20 PER CENT DISCOUNT ON THE BALANCE OF OUR STOCK OF RATINES, VOILES, SILK AND WOOLS CREPES AND ALL WASH GOODS.

NEW GOODS

Just received this week another shipment of Fashion Waists in Voiles, English Broadcloths, and Jersey Silks at $3.50, $4.50, $5.50

FALL GOODS---MEN'S DEPARTMENT

Just received direct from the Manufacturer, a large shipment of Men's, Youths' and Boys' Pants.

Men's Dark and Light Tweed Mixtures Pants at $4.75

Men's Fine All Wool Blue Serge Pants at $7.75

Youths' First Long Pants, in Tweed Mixtures at $3.00

Boys' Blue Serge Bloomer Pants, sizes 33 to 37 at $2.50

GROCERY DEPARTMENT

Pure French Castile Soap, 2 bars ..	55c.	Van Camps Pork & Beans, tins, 2 for	25c.
Oatmeal Toilet Soap, 6 to carton	25c.	Fresh Roasted Peanuts, per lb.	25c.
White Liquid Shoe Polish, bots.	15c.	Wools Fruit Salad, 1½'s tins 2 for	75c.
King Oscar Sardines, tins, 2 for	45c.	Cream of Wheat, 2 pkts for	55c.
Libby's Roast Beef, tins	30c.	Shelled Walnuts, per lb.	50c.
Libby's Meat Paste, tins, 3 for	25c.	Shredded Cocoanut, per lb. 2 for ..	45c.
Sliced Pineapple, 2's tins, 2 for	55c.	Condensed Coffee, 3 tins for	$1.00
Peaches, sliced and halves, 2's tins, 2 for	55c.	Tillsons' Scotch Bran, large pkts. ..	25c.
Pears, 2's tins, 3 for	95c.		

WATER MELONS, CASABA MELONS, CANTALOUPES, CUCUMBERS, TOMATOES, PLUMS, TABLE PEACHES, PRESERVING PEACHES, GRAPE FRUIT, BANANAS, GREEN PEAS, GREEN BEANS, NEW CARROTS, GREEN CABBAGE

Prizes Awarded To Ladysmith Picnic

One electric heater; One electric toaster; One Toilet holdall; Two Auto Strop razors; One baseball, official league; One pair Tennis Shoes; Four 6-lb sacks wheat granules; Six pounds tea; Water set; Pair of gloves; Cheque for $45.

The above list is supplemented by the unclaimed prizes from the Cumberland Picnic.

The thanks of the Picnic Committee are cordially extended to the following firms for their kindness in donating cash prizes and stock prizes for the Grand Raffle.

Alcock, Downing & Wright, Vancouver; Begg Motor Co., Victoria; British America Paint Co., Vancouver; Canadian Explosives, Victoria; Canadian General Electric, Vancouver; Comox Creamery, Courtenay; Crane Ltd., Vancouver; Clarke & Stewart, Co., Vancouver; Cumberland Electric Lighting Co.; Cumberland & Union Watrworks Co.; Douglas Mackay & Co., Victoria; Dominion Rubber System, Victoria; Walter S. Fraser Ltd., Victoria; Hardsocg Mfg. Co., Iowa; H. A. Hiam, Vancouver; Jeffree & Johnson Ltd., Vancouver; Laminated Materials Co., New Westminster; Macey Abell Co., Victoria; Marshall Wells B.C. Vancouver; The Moore Whittington Lumber Co., Victoria; Mumford Grocery, Cumberland; A. McKinnon, Cumberland; McColl Bros, Vancouver; McLennan, McFeely Co., Vancouver; Northern Electric Co., Vancouver; Pacific Coast Pipe Co., Vancouver; E. G. Prior & Co., Victoria; The Royston Lumber Co., Cumberland; The Staneland Co., Victoria; Storey & Campbell, Vancouver; C. H. Tarbell & Son, Cumberland; N. Thompson & Co., Vancouver; J. A. Teeporten Ltd., Vancouver; Mine Safety Appliances Co., Pittsburgh, per H. H. Sanderson.

Full List Of Prizes And Winners At Employees' Picnic Held July 19th

1	Five Dollar Bill	No. 1900	W. Keenan, Cumberland
2	Order for $5 lumber, Royston	No. 100	W. McNeill, Cumberland
3	"Q" Grip Coal Drill	No. 1743	C. Dando, Sr.,
4	Fishing Basket	No. 1376	Unclaimed
5	Five Dollar Bill	No. 1827	Yee Yoy, Cumberland
6	Order for $5 lumber, Royston	No. 1052	Mrs. Farmer, Cumberland
7	Electric Heater	No. 560	N. Shintami
8	Sack of Quaker Flour, 49	No. 530	J. Westfield
9	Five Dollar Bill	No. 1260	Dave Logan
10	Order for $5 lumber, Royston	No. 1363	Unclaimed
11	Skore's Set	No. 1834	M. Bulatovich
12	Towel Rack	No. 122	W. A. Wood
13	Five Dollar Bill	No. 584	M. Williamson
14	Order for $5 lumber, Royston	No. 1929	W. Walker
15	Baseball, official league	No. 581	Robert Baird
16	Pair of Gloves	No. 834	Chin Mee
17	Five Dollar Bill	No. 802	Unclaimed
18	Order for $5 lumber, Royston	No. 1780	Harry Brown, Bevan
19	Box of Stationery	No. 563	G. Kumalie
20	Electric Toaster	No. 1545	Victor Freloni
21	Five Dollar Bill	No. 622	O. W. Roberts
22	Order for $5 lumber, M.W.Victoria	No. 822	Chin Mee
23	Auto Strop Razor	No. 324	T. T. Grieves, Bevan
24	Headlight Control	No. 65	Unclaimed
25	Five Dollar Bill	No. 1597	W. McMillan
26	Order for $5 lumber, M.W.Victoria	No. 768	G. Harris, Union Bay.
27	Order gal. Floor Varnish, Tommy	No. 2000	D. Dunlop
28	Blue and Gold Teapot	No. 1463	Jack Coleman
29	Five Dollar Bill	No. 1026	Wong Fow
30	Order for $5 goods, Prior, Victoria	No. 1336	Unclaimed
31	Sack of Five Roses Flour	No. 132	Mrs. R. Abram
32	Pair of Gauntlets	No. 160	R. Strachan
33	Five Dollar Bill	No. 118	George McLean
34	Order for $5 goods, Prior, Victoria	No. 994	Unclaimed.

STAR LIVERY STABLE

ALEX. MAXWELL, Proprietor

Autos for Hire. Coal and Wood Hauling given very prompt attention. Furniture and Piano Storage if desired.

Phones 4 and 61 Cumberland, B.C.

S. DAVIS

UP-TO-DATE SHOE REPAIRER.

It pays to have your shoes repaired as they wear longer after repairing than when new.

I aim to give the best in Material, Workmanship and Service at—

THE FAMILY SHOE REPAIRERS

Note address— Opposite the Drug Store.

Go To The

Royston Motor Co.

For

REPAIRING, OVERHAULING, ACCESSORIES GOODYEAR TIRES, GASOLINE AND OIL

A. J. EDWARDS - - - - Royston

Phone 134M Courtenay Exchange

JOS. DAMONTE

GENERAL DELIVERY

Delivered to All Parts of District.

Coal, Wood and Goods of Any Kind

ASHES REMOVED

MODERATE CHARGES

TELEPHONE 53 TELEPHONE

New Car Service

Car for Hire Day or Night

Phone 24 or 100

Cumberland Hotel

Ask for

Charlie Dalton

134

"The Most of the Best for the Least"

Marocchi Bros.

The Pioneeer Bakers and Grocers

THE STORE THAT'S ALWAYS BUSY

PHONE 11 CUMBERLAND

For Sale by Cumberland Electric Lighting Co.

PETER McNIVEN

...TRUCK AND GENERAL DELIVERY.

Coal, Wood, Ashes and Hauling of Every Description At Reasonable Prices.

PETER McNIVEN—CUMBERLAND PHONE 150

The Famous McClary

Electric Range

Protected Elements — Indicating Lamps
—Reciprocating Switches—
Seamless, easily cleaned ovens

To cook electrically with one of these ranges
IS CHEAPER
than using coal.

No soot, no ashes, no hot kitchens.

25 per cent. saved on your meat bill owing to non-shrinkage.

Everything in favor of the busy housewife.
Let us show you.

Fans — Washing Machines — Irons
Vacuum Cleaners — Toasters
Grills — Etc.

Everyappliance sold by us of the best make only and we are HERE TO MAKE IT RIGHT should you be in any way, shape or form disappointed.

Cumberland Electric Lighting Co., Ltd.

CUMBERLAND, B.C.

SPRINKLING NOTICE

Hours for Sprinkling and Irrigating purposes are
Morning .....7 to 8 a.m.
Night .....7 to 9 p.m.
Watering Sidewalks, Streets Etc, must be discontinued Effective July 6th, 1924.

CUMBERLAND AND UNION WATER WORKS CO. Limited.
G. W. CLINTON, Managing Director.

It Pays To Advertise In The Islander

Japs Lost Last League Game 17-4

Royston Lumber Company's plucky little Nipponese team, played their last league fixture in a wild, loose game last Sunday on the Recreation Grounds. The little brown men went down fighting against superior odds and Cumberland won the game 17-4. There is the possibility the game may not be recorded as a league one until the next Upper Island League meeting as the league president ordered all games with Royston Lumber team suspended until the league championship was decided. The league winner had to be declared by August 1.

Plump and Harrison Star

It was a wild slugging affair, the Cumberland team collecting eighteen hits. The Japanese on the other hand had a weak team on hand and run up a total of fourteen errors. "Red" McIntyre pitched the entire distance—7 innings for Cumberland and Kenchy Doi started to hurl for the Nipponese. Cumberland collected twelve hits and fifteen runs, one of which was a homer by Harrison. That was enough for Kenchy and "Buddy" Kasahara, captain of the lumbermen, went in the box for the remainder of the game. Neither pitcher was supported.

"Toots" Plump fielded what was probably his most brilliant game of the season at the keystone sack. Two of his difficult catches far behind second base brought a great hand from the fans. "Oliver" Harrison, on the other hand, was just as brilliant with the stick. After sneaking quietly through the season with the wrong club, he picked a bat to his fancy last Sunday, drove one over the left field fence, a triple to right field and also two singles in four trips to the plate. Dave Richards played his usual brilliant game, catching two of the three attempted steals.

Fred Kato was the big man on the millmen, collecting a double and robbed Amos Farmer by a beatuiful catch in the first frame.

Box Score

Royston Lbr. Co.	AB	R	H	PO	A	E
Kajiyama, ss	4	0	0	3	0	1
Kato, 3b	3	2	1	2	1	4
Kasahara, 2b p	2	1	0	4	2	1
Yamada, c	3	0	2	3	1	0
Doi, p 2b 1b	3	0	0	2	5	2
Higo, lf	3	0	0	1	0	1
Minato, rf	3	0	0	0	1	0
Maraydia, cf	3	1	1	0	0	0
Motomochi, 1b 2b..	3	0	1	2	2	5
Totals	27	4	5	18	13	14

Cumberland	AB	R	H	PO	A	E
Plump, 2b	5	2	0	6	0	0
Farmer, 1b	5	2	2	7	1	1
Richards, c	5	2	1	5	3	0
McKay, cf	5	2	3	0	0	0
Hunden, ss	5	2	2	0	1	0
Marocchi, 3b	4	2	2	1	1	0
Harrison, rf	4	3	4	0	0	1
Robertson, lf	4	2	3	1	0	1
McIntyre, p	4	0	1	1	3	0
Totals	41	17	18	21	9	3

Score by Innings

	1	2	3	4	5	6	7	
Cumberland	5	2	2	7	1	0	x	—17
Royston Lbr. Co.	0	0	3	0	1	0	0	— 4

Summary

Home runs: Harrison; Three-base hits: McKay (2); Two-base hits: Kato, Harrison; Stolen bases, Kato, Farmer, Richards, Harrison; Earned runs: Cumberland 6, Royston Lbr. 1; Bases on balls off McIntyre 3; Hit by pitcher, Kato and Yamada by McIntyre; Wild Pitches: Doi (2) 12 hits, 15 runs off Doi in 3 1-3 innings, 6 hits, 5 runs off Kasahara in 2 2-3 innings. Credit defeat to Doi. Umpire Johnny Bono.

P. P. HARRISON
Barrister and Solicitor
Notary Public
CUMBERLAND - - B. C.

The Gem Barber Shop
Opposite Ilo-Ilo Theatre
CUMBERLAND, B.C.
ALBERT EVANS
Practical Barber, and Hairdresser, Shampooing, Singeing, Massaging, Scalp Treatment.

TAKE NOTICE

That after this date any person or persons caught defacing, damaging, destroying or removing any of the fixtures, fences, etc., at the Recreation Grounds, Cumberland, or in or around the building known as the Band Hall, will be prosecuted to the fullest extent of the law.

Canadian Colleries (D) Limited.
June 20, 1924. 31.

UNION HOTEL
CUMBERLAND, B. C.

Comfort and Homelike service.
26 rooms, electrically heated.
Excellent cuisine—
For reservations Phone 15.
R. YATES, Manager.

Theed Pearse
BARRISTER & SOLICITOR
NOTARY PUBLIC
Union Bay Road, Courtenay

Elliott Totty
M.R.A.I.C., B.A.
ARCHITECT
609 B.C. Permanent Loan Bldg.
PHONE 2313 VICTORIA, B.C.

W. T. GOARD
PIANO TUNER
Factory Experience
Leave Orders at Marshall Music Co.

J. SUTHERLAND
—Agent for—
PANTORIUM DYE WORKS
VICTORIA, B. C.

The Largest and Most Up-to-date Dry Cleaning and Dyeing Establishment on Vancouver Island. We Clean or Dye all kinds of Ladies' and Gents' Wearing Apparel, Household Furnishings, etc. Drop in and see Mr. Sutherland, our Agent in Cumberland, who will advise you on any work you wish to have done.

Our Work and Service
Will Please You : : : :
PANTORIUM DYE WORKS
VICTORIA, B.C. — Phone 3302

A. A. Brown
General Hauling
FREIGHT, COAL AND WOOD
Any part of City or District
ASHES TAKEN AWAY AND RUBBISH REMOVED
Please leave your orders at office, Mrs. King's Stationery Store
Phone 56.
SERVICE IS OUR MOTTO
Or Phone 15 Union Hotel
CUMBERLAND TRANSFER
A. A. Brown

Effects Sale of More B. C. Bonds

VICTORIA, Aug. 1.—The sale of another $2,000,000 issue of British Columbia bonds has been effected by Hon. John Hart, minister of finance. This brings the year's sale up to $8,000,000 and the minister is receiving congratulations upon the splendid price received. Even with $6,000,000 already placed through the Dominion Securities Corporation, of Toronto, the market was eager for more B.C. Bonds, and the best price received by any Canadian province has been secured for the provincial securities offered. Hon. Mr. Hart leaves office with a splendid record behind him. Instead of shattered credit as an undesirable monument, the finance minister retires to private business life with the knowledge that his administration of a difficult department has stamped him as the outstanding finance minister of the Pacific Province.

Timber Industry Steadily Developing

VICTORIA, Aug. 1.—According to figures given out by Hon. T. D. Pattullo, minister of lands, the timber industry is steadily developing in this province. For the first six months of 1924 there was an increase of 15 per cent. in the amount of timber scaled over the total for the corresponding period last year. The total for the half year ending June 30 was over 1,300,000,000 board feet.

Oliver Will Stay At Head of Gov't.

VICTORIA, Aug. 1.—Despite opposition propaganda, to the effect that Premier Oliver was through with public life and his party was through with him, the announcement is definitely made that Honest John will remain at the head of the government of British Columbia. Many seats have been offered him, Liberal members elect being quite ready to retire in the Premier's favor. An early announcement of a seat for the government will be made. Indications are that Nelson will be chosen.

Still Fighting Freight Rates

VICTORIA, Aug. 1.—Now that the government is assured of a working majority in the Legislature, announcements of policies to be adopted are expected at an early date. Perhaps the chief work to be undertaken is the fighting of the freight rates issue to a finish. Premier Oliver has received the endorsation of his cabinet in this regard and the battle for the complete removal of all discrimination is already on. The Premier is out for the removal of discriminatory rates under the Crow's Nest Pass agreement on eastbound freight, a reduction of rates on westbound grain and lower express rates.

Ruthie made an angel cake,
For her darling Billy's sake,
Billy you a piece must take,
This she meant.
Billy ate it, every crumb,
Then he heard the angels hum,
Calling softly, "Billy, come!"
Billy went.

CARD OF THANKS

Mr. and Mrs. M. C. Hamilton, of Prince Albert, Sask., wish to publicly express their appreciation for all the kindness shown Mrs. Hamilton's uncle, the late A. H. McCallum, during his long sickness; for the many tokens of respect shown at his funeral and more particularly for the attentive professional services rendered by his physician, Dr. MacNaughton and the untiring attention given him by Mrs. J. Bruce.

Jam Special

Comox Strawberry Jam

High grade Comox Valley berries plus pure sugar and made under perfect sanitary conditions. For sale at all local grocers at

85c per 4lb. Tin

To those who have used this delicious jam this advertisement may have no appeal, except so far as the price is concerned, but if you are one of the unfortunates who have not as yet partaken of this delectable local food product, you would be wise to try a sample tin.

Every tin carries our own guarantee as to quality.

Get the habit of using local produce on every opportunity. You not only get the best products on the market but you help keep your money in local circulation.

REMEMBER---
It's Guaranteed

The Mercantile Store Co.

'PHONE 133
CUMBERLAND, B.C.

(G. H. WYCHERLEY)

"The General Store With A General Purpose"

P.O. Drawer 100
CUMBERLAND, B.C.

BIG SHOE SALE

We have decided to put our $15,000 worth of Boots and Shoes on Sale. We are compelled to make room for our Large Fall Stock which is arriving every day. Our store is too small for our immense stock. *YOU* reap the benefit.

SALE COMMENCES AUGUST 1ST

And continues until August 9th

Ladies' Hollywood Sandals in White, Grey and Patent. The balance of these to go at

$4.25

Ladies' "New Buck" one strap slipper. This line to be cleared at

$3.75

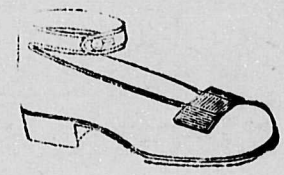

SHOES

Ladies' Patent Sandals Thrown away	$2.25
Ladies' Patent Sandals Good Sole, at	$3.25
Ladies' Log Cabin New Buck, One Strap	$6.50
Ladies Brown Shoe, Sandal Effect	$4.25
Ladies' Glace Kid House Shoe, While they last	$1.85
Ladies' Brown Two-Tone Oxfords, Newest Style	$5.95

Ladies' 2-Tone Sandals, old price, $4.50, to clear, $2.25

Ladies' Brown Sandals, Crepe Rubber Sole - $2.25

Ladies' Grey "New Buck" Slipper, Sandal effect, $6.50

Balance of White Canvas Shoes, Leather Soles, $1.50

Children's Patent Sandals, 4 - 10	11 - 2	Children's Brown Leather Sandals, last of season 4 - 10	11 - 2	Children's White & Brown Canvas, Rubber Soles, from	Girls' Patent Slippers, sizes 11 to 2. Priced per pair	Child's Pillow Welt Shoes, Patent with grey tops. 4 - 7½	8 - 10	Girls' Brown Two-Tone Slippers, Sizes 10 to 2.
$1.65	$2.25	95c	$1.45	90c	$2.45	$2.75	$3.25	$2.75

A FEW PAIRS GIRLS' BROWN STRAP SLIPPERS, 7-10 AT $1.75

Men's Black Calf Blucher Sale Price $4.45	Men's Greb Shoe, Black and Brown $5.75	Men's Brown Oxford "Special" Price $4.45	Men's Work Shoe, Brown Chrome Leather at $4.45
Men's Brown Calf Blucher Sale Price $4.45	Men's Work Shoe, with no toe cap, Hydro-City, Black and Brown Sale Price $3.45	Boys' Sterling Shoe, Solid Leather, sizes 1 to 5½ Sale Price $3.75	Men's Skookum Shoes 'Leckie' Sale Price $4.95
Young Men's Black Calf Blucher $3.75			Men's 20th Century Shoes Black Blucher $3.95
Men's 20th Century Shoes Brown Calf Balmoral $3.95			Men's Mine Shoe, with nails Leather Counters $3.75

THE GREATEST SHOE SALE IN THE HISTORY OF CUMBERLAND

The Mercantile Store Company

The Most Progressive Store On The Island

DUNSMUIR AVENUE CUMBERLAND

135

WHERE MIGHTY RIVERS ARE BORN

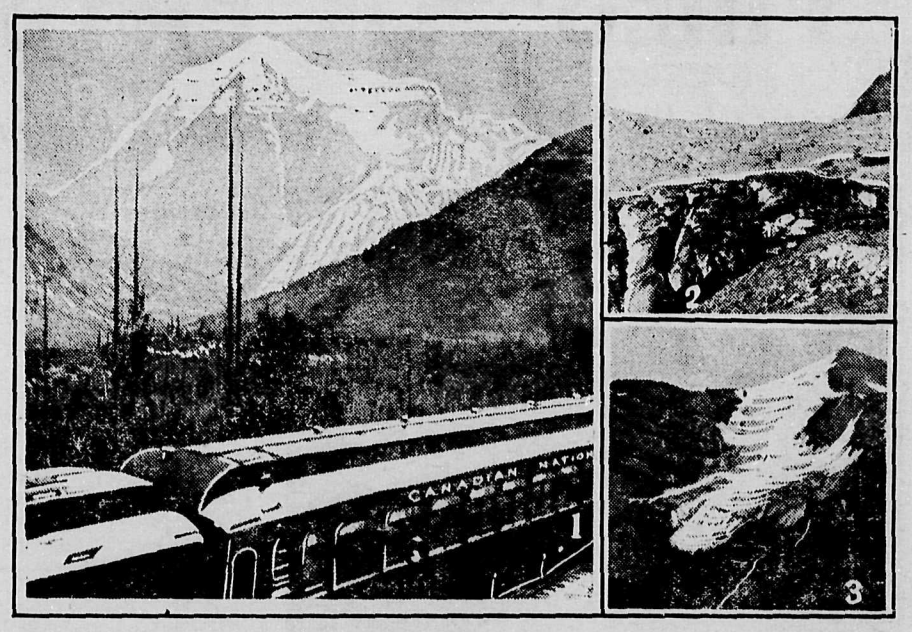

FROM the snow-capped peak of Mount Robson and other great mountains along the main line of the Canadian National Railways in Alberta and British Columbia, there is a constant trickle of water which, commencing as a small mountain torrent, grows until it reaches the dimensions of a mighty river on its way either to the ocean, to Hudson's Bay or to interior lakes. Fields of ice, stretching as far as the eye can see, provide the source of many streams which later become large enough to bear the burdens of commerce from the interior to the ocean outlets to the world.

Mount Robson, which is seen from the trains of the Canadian National Railway, is 13,068 feet high, and the highest peak of the Canadian Rockies. This year the Alpine Club of Canada, numbering among its members the most eminent authorities on mountain lore, will hold its annual camp at the foot of this monarch of the Rockies, and numerous peaks surrounding the district will be climbed by the hardy lovers of outdoor life.

Canadian National trains stop at the foot of Mount Robson in order that travellers may see this massive peak, towering until it seems to pierce the very sky-line, and scarcely a tourist passes through who does not attempt to get one or more photographic memoirs of his or her trip.

Photograph No. 1 shows Mount Robson as it appears from the Canadian National Railways train; No. 2, the massive ice seracs which lie behind Mount Robson; No. 3, one of the mighty glaciers which feeds the ever-growing mountain streams.

VICTORY LOAN IS CENTRE OF GOOD DEAL OF INTEREST

A good deal of interest is being displayed by Canadians in the issue of Victory Loan Bonds which matures next fall. To meet these bonds, the Government, of course, will float a new bond issue, just as was done last fall to meet the Victory Loan Bonds which matured on December 1st, 1923.

The principal point around which interest centres is whether the new issue of bonds will be offered to Canadian investors or whether the Government will sell the bonds in United States. Investment brokers in the latter country were eager to purchase the Refunding Loan Bonds last fall, and it is reported that they are equally eager to purchase the new issue which will be made some time during the present year.

The general impression is well-informed circles seems to be that the new Loan should be offered to Canadian investors. There will be $107,000,000 paid off this year to those who hold the maturing bonds, and unless the Government offers an immediate channel for sound reinvestment, it is highly probable that a good deal of this money will reach the hands of unscrupulous promoters of one sort and another and that we in Canada will experience an unprecedented era of speculation. Furthermore, unless money is quickly reinvested there is a natural tendency to spend it needlessly.

A second factor in the situation is the desirable element of national independence insofar as financial requirements are concerned. For many years, Canada relied largely upon capital from other countries, principally Great Britain and United States, for the financing of her Governments, Municipalities and Corporations. The War Loan and Victory Loan campaigns, however, taught us that we were well able to do the bulk of this financing ourselves, and it should be a source of national pride to know that Canada is no longer dependent upon a foreigner's purse for her financial needs.

As to the ability of Canadian investors and private investors to provide money to buy the new bonds which will probably be issued soon, it might be pointed out that Savings Deposits in the Chartered Banks have increased by about $33,000,000 since last September. This increase has taken place in spite of the fact that a Dominion Loan of $200,000,000 was sold in Canada last fall. Loans to United States by Canadian banks are also increasing each month and this seems to indicate that there are plenty of funds available for our own domestic requirements.

In this connection, it is also interesting to know that our balance of trade is heavily in favor of Canada. In other words, we export more goods than we import. In this way, we bring large sums of new money into Canada, for which of course we sell agricultural, mineral and manufactured products. It would be unfortunate if the profit from the sale of these goods had to be sent to another country in the form of interest upon Dominion Government bonds. If last years' Dominion Government Refunding Loan had been offered in United States, we would now be paying $10,000,000 each year in interest to United States investors, instead of paying it to investors in Canada. In addition, we would have to pay the exchange premium upon American funds.

Regarding this question of keeping money at home, by borrowing from our own investors and buying Canadian made goods, the following statement once made by Abraham Lincoln is very interesting:

"I don't know much about tariffs but I do know this. When we import goods, we get the goods and the foreigner gets the money to distribute in employment among his people as well as a profit for himself. If we make those goods here, we get the goods, we get **our people** employed and all the money and the profit stays in this country."

An apt paraphrase of this might be —"I don't know much about international finance, but I do know this—if Canada borrows abroad, the interest goes each year to foreigners and eventually the pricinpal has to be paid back to them, but when we borrow from our own people all the interest stays here to be spent among our own people to maintain employments, and to contribute towards the prosperity of the nation as a whole."

NEWS OF DENMAN ISLAND

Mrs. Nello and family have returned home after spending a most pleasant holiday with Mr. and Mrs. J. Kelsey.

Mrs. Belson, a prominent lady connected with the W.A., recently came from Victoria and held a meeting at Mrs. P. J. Doheny's. The address was immensely interesting but the intense heat was to account for the poor attendance.

Mr. Baikie has so far recovered that Mrs. Baikie is now able to return home.

Miss Rosa Baikie has passed all her exams and is now a full-fledged teacher. She has been appointed to a school not so very far distant.

Mr. Frank Street has been spending a holiday with his parents.

Showery weather again threatens to prevent the farmer from harvesting his grain.

Miss Vera Graham has arrived from Alberni where she spent a pleasant holiday visiting relatives.

Mrs. Sutton has returned to her daughter's home, Mrs. Tennant in Victoria, after being the guest of her nephew and neice, Mr. and Mrs. G. Beadnell.

Mr. and Mrs. Sinkerson Swan have left for Coalmont after visiting relatives on Denman.

Messrs. P. Leo Anderton and J. Aston, of Courtenay, paid a flying visit to Denman.

SUGGEST GAME LAW CHANGES

B.C. Conservation Board Has Number of Important Alterations in View. —Regulations Fixed

Regulations, some tentative and others conclusive, affecting British Columbia game during the ensuing year, are being promulgated by the Game Conservation Board.

Criticism and suggestions are invited about the tentative regulations.

In the western district, including all of the province west of the summit of the Cascade Mountains, south of the Atlin electoral district, and embracing Vancouver and adjacent islands, the proposed regulations for game birds are:

Blue Grouse Season

Blue grouse, except South Saanich and Highland district and Bowen Island, the open season from September 13 to October 15. In the Highland district of Vancouver Island September 13 to September 30.

Willow grouse throughout the Islands electoral district and Vancouver Island, except Oak Bay municipality, South Saanich and Highland district, September 13 to October 15. In the Highland district of Vancouver Island, September 13 to September 30. Thorughout th eremainder of the district, except Point Grey municipality, October 15 to October 31.

Cock pheasants, on Gabriola Island, Texada Island, the mainland, except Point Grey Municipality, and Vancouver Island, except Oak Bay Municipality, and the electoral districts of Alberni and Comox, October 15 to November 30.

Cock pheasants, in the electoral district of Alberni, south of Little Qauliicum River, and in the electoral district of Comox on Vancouver Island, October 15 to October 31.

Cock pheasants on Sidney, Moresby Pender, Mayne, Galiano, Salt Spring, Denman and Hornby islands, October 15 to December 31.

Hen pheasants, on Salt Spring, Denman and Hornby islands, December 1 to December 31.

European partridge, in Delta Municipality, November 15 to November 30. In North and South Saanich and the Highland district of Vancouver Island, October 15 to October 31.

Fixed Regulations

The following regulations have been fixed:

Ducks, Wilson snipe, coots, black-breasted and golden plover, and greater and lesser yellowlegs, in the western district north of the fifty-third parralel of latitude, September 13 to December 28, and south of that boundary, October 15 to January 29, 1925.

Geese and brant, north of the 53rd parallel, September 13 to December 28, and south of that parallel, November 8 to Februray 23, 1925.

Two Favorite Haunts Of The Tourist And Angler

LOWER FALLS, COURTENAY RIVER

ARSENIC DEPOSIT FOUND NEAR COMOX

What is regarded as a valuable discovery in minerals has been reported by Ewen Morrison, a prospector of many years standing. He has located a large ledge of realgar on Vancouver Island in the Comox district.

Severe tests have disclosed a content of arsenic of 56.2 per cent in the sample submitted, and high grade will probably go to limit at 21 per cent. The sulphur content has not yet been determined.

Arrangements are being made to erect a plant for the extraction of the arsenic but it is too early yet to announce any particulars in that direction, it is stated.

It is claimed that the discovery is the first in Canada of rare arsenical ore and if found in large quantities will undoubtedly add another to B.C.'s industries. In the past arsenic has been obtained as a by product from ores mined for gold and silver. In 1923, 4,156 tons were extracted in this way.

The Dominion government has a representative at the present time in British Columbia compiling a report on ores in this province carrying arsenic.

A Photographer's Paradise

UPPER FALLS, COURTENAY

A BEAUTIFUL SPOT A FEW MILES FROM CUMBERLAND

The Falls pictured above is a favored spot. Tourists visiting Comox Lake should include this in their itinerary. Situated a few miles from the little mining town of Cumberland, easy of approach over a good road.

SECURITY AND SAFETY

Secure—Because the business is carefully and economically managed. The average rate of interest earned on its securities last year was 7.09 percent.

Safe—Because during the past 35 years Surplus and Reserves have been increasing. The Company that pays large dividends to its policyholders is:

The Dominion Life Assurance Company

T. HUMPHRIES, Manager for Vancouver Island.
406-7 Pemberton Bldg., Victoria, B. C.

"Dominion Policies for people of the Dominion"

Dr. Tai Kuzuhara
DENTIST
WILLARD BLOCK CUMBERLAND, B. C.
TELEPHONE 16

MANN'S BAKERY
The Home of High Class Cakes and Pasteries
Grand selection — See our window
APPLE, PINEAPPLE AND RAISIN PIE
to tickle tired Palates and awaken sleepy appetites
Fresh Every Day.
SATURDAY SPECIALS
DOUGHNUTS
Just a Treat
Lemon Slices — Lemon Custards — Lemon Pies with a crisp brown outside and a tender flavored inside.
Hot Pies.
Telephone 18 Cumberland.

Cumberland TAILORS
SUITS MADE TO ORDER.
Pressing - Cleaning - Repairs
Telephone 1. - P. O. Box 17
CUMBERLAND, B. C.

King George Hotel
Victor Bonora, Proprietor
FIRST CLASS ACCOMMODATION
Excellent Cuisine
Heated Throughout
Dunsmuir Avenue—Cumberland, B.C.

DR. R. B. DIER AND DR W. BRUCE GORDON
Dental Surgeons
Office: Cor. of Dunsmuir Ave.
Opposite Ilo-Ilo Theatre.
CUMBERLAND, B. C.

Car For Hire
At Reasonable Rates
Phones: From 9 a.m. to 11 p.m. 25
From 11 p.m. to 9 a.m. 22
Ask for Geo. Mason.

FOR
WINDOWS, DOORS, FRAMES, INTERIOR TRIM AND GENERAL FACTORY WORK
Write For Prices to
THE MOORE-WHITTINGTON LUMBER CO., LTD.
Office 2620 Bridge Street, Victoria, B.C.

CUMBERLAND HOTEL
WM. MERRIFIELD, Proprietor
GOOD ACCOMMODATION
EXCELLENT CUISINE
Dunsmuir Avenue, Cumberland

PREVENT FOREST FIRES--IT PAYS.

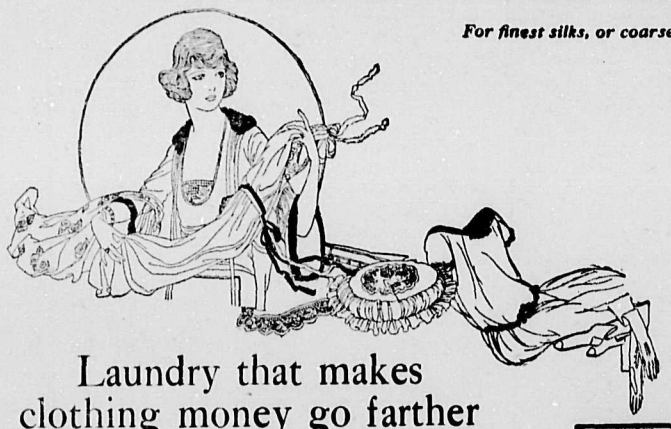

For finest silks, or coarsest woolens

Laundry that makes clothing money go farther

Your sheer, lovely things—crepe, fine silks, lace—will be found to wear much longer, laundered this way. Perhaps as much as 50%. And your clothing money buys just that much more. For these snowy-white, crinkly flakes of purest soap do not harm the most fragile fabrics. If anything, they brighten and renew delicate colors. The foamy suds contains nothing injurious. But it gently dissolves and removes all dirt and soil.

PALMOLIVE PRINCESS SOAP FLAKES are used by thousands of women—for all washing and household purposes. They really cost no more than the most ordinary soaps—for they are nothing but pure soap, and so go much farther. Use them in the washing machine, for the small hand-wash, wherever you need soap. In handy one-pound packages. Ask your dealer for them today.

THE PALMOLIVE COMPANY OF CANADA, Limited
Toronto

PALMOLIVE PRINCESS SOAP FLAKES

MADE IN CANADA

Beautiful Spots In The Cumberland District

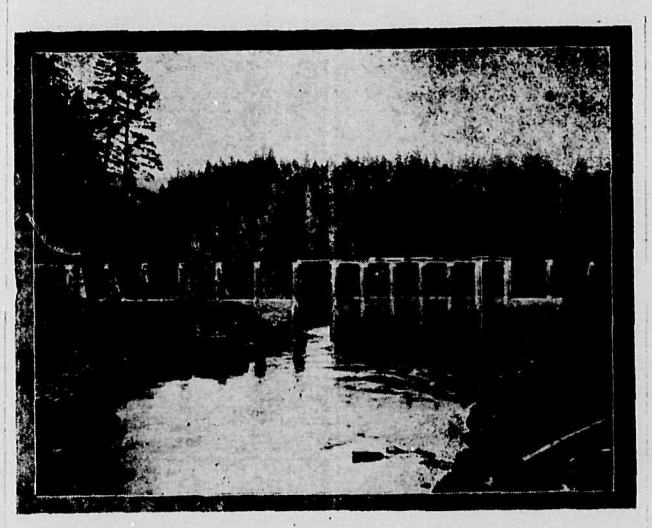

THE DAM, PUNTLEDGE RIVER

A favorite spot of local fishermen. Apart from the excellent "fishing holes" along the Puntledge, the scenery is magnificent and the tourist who visits Comox Lake would be amply repaid in visiting the Dam at Puntledge. Easy approach from Cumberland, by trail, or good motor road.

Average Wage More Than Legal Minimum Wage

VICTORIA, Aug. 1.—The annual report of the department of labor shows that throughout British Columbia employers are paying female workers considerably more than the legal minimum wage. The average weekly wage is $17.14, while the minimum under the law runs from $12.75 to $15.50. The average weekly hours of women and girl workers is 43.31. Satisfaction is expressed by the minister of labor, Hon. A. M. Manson, over the better co-operation between employers and the Minimum Wage Board.

No dance on the Royston Tennis Court this Saturday, August 2nd. Watch the next issue for further announcements. 31.

"OUT FISHIN' "

A feller gits a chance to change
Out fishin';
To nourish aptitudes quite strange,
Out fishin'.
He isn't thinking thoughts of pelf,
His business cares are on the shelf,
He cultivates his other self,—
Out fishin'. —Anon

A Magnet for Tourists And Fishermen

According to one writer, the trout of the Cowichan River are the gamest in any river on the Pacific Coast. We beg to differ—There are several places at this end of the Island where the trout will give you all the work you want. To mention only a few of these excellent places:—Comox Lake, Cumberland; Upper Falls, Courtenay; Lower Falls, Campbell River. Comox Lake, situated two miles from Cumberland is a most favored spot. Many tourists are beginning to find their way through the little mining town to this beautiful piece of water. Boats can be hired at a nominal fee. There is also a well equipped refreshment room where light lunches may be obtained The lake is approximately twelve miles long and at the head several cabins have been built, by local fishermen and hunters, affording shelter should one desire to remain overnight.

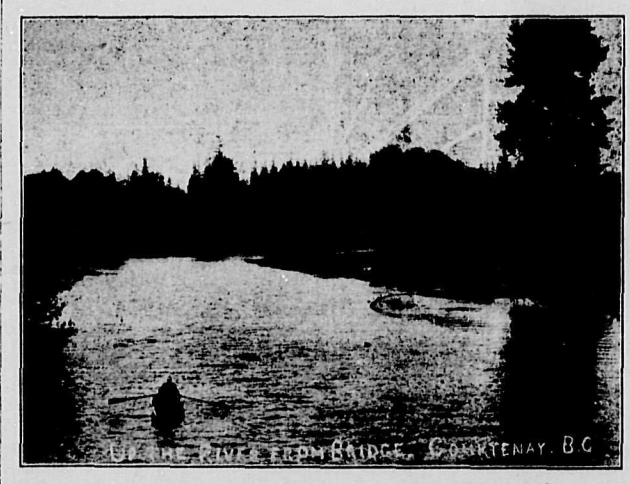

CANADIAN NATIONAL RAILWAYS

Triangle Tour

From Victoria $53.25, including meals and berth on steamer between Vancouver and Prince Rupert

VACATION RAIL & WATER TRIP

EDWARD W. BICKLE AGENT
CUMBERLAND, B.C.

BY APPOINTMENT PURVEYORS TO HIS MAJESTY KING GEORGE V.

Reputation Cannot Be Assumed. It Must Be Earned.

"CANADIAN CLUB" and *Imperial* WHISKY

have been popular in Canada for over half a century.

They are the same in quality today as they ever were.

They are thoroughly matured in Oak Casks.

DISTILLED AND BOTTLED BY
HIRAM WALKER & SONS, LIMITED
WALKERVILLE - ONTARIO

Distillers of Fine Whiskies since 1858

Montreal, Que. London, Eng. New York, U. S. A.

This advertisement is not published or displayed by the Liquor Control Board or by the Government of British Columbia. W-1

Take Your Choice— They're Both Good!

Both from B. C.'s most hygienic, up-to-date brewery, where purity and perfect brewing produce the best beer possible.

U.B.C. Beer

AND

Cascade PALE

"The Beer without a Peer"

Make use of our free home delivery service Why not order a case?

VANCOUVER BREWERIES LIMITED

This advertisement is not published or displayed by the Liquor Control Board or by the Government of British Columbia.

Former Calgarians Contribute Toward Cumberland's Win

There were five familiar faces among the Cumberland players when they took the field against Hillhurst Thursday night. Mortimer, Hitchings and Deluce, formerly of the Hillhurst team, and Graham and Turner, formerly of Edmonton, who were with the local C.P.R. eleven for a while last season. All these players are old favorites in Calgary, and they were given a great ovation and kept busy renewing old acbuaintances. And the five all contributed to Cumberland's great achievement of scoring six goals against the gold and black eleven.—Calgary Albertan.

Two men evidently business partners, took their places in the line that was wending its way toward the ticket window for the evening performance. Suddenly one of the men seemed to remember something. He clapped one hand to his forehead, gasped, and in consternation said to his partner: "Abe, I forgot to lock the safe!" "Huh," said the other. "Why worry about the safe ain't locked? We're both here, ain't we?"

ONE OF NATURE'S WONDERS

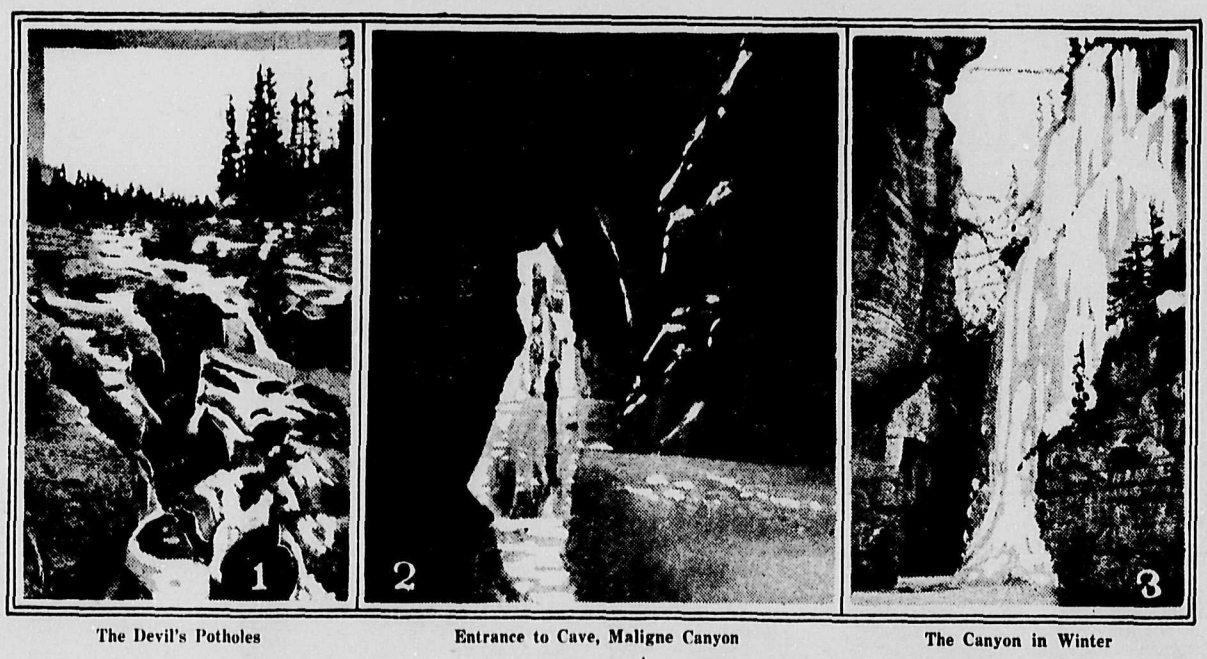

The Devil's Potholes — Entrance to Cave, Maligne Canyon — The Canyon in Winter

MALIGNE CANYON, JASPER NATIONAL PARK, IS ONE OF THE NATURAL WONDERS OF THE ENTIRE ROCKY MOUNTAIN REGION

136

News of Courtenay and Surrounding District

It Always Pays To Buy The Best Building Material

We can supply any kind of building material in any quality or quantity.

We also can supply the labor necessary to use building material to the best advantage.

Therefore, entrust your building problems to us, and let us prove to you.

PHONE AT OUR EXPENSE

Any Order or Enquiry

Edwards and Orr

PRACTICAL BUILDERS, SELLING BUILDING MATERIAL

Union Bay Road, Courtenay

OPPOSITE CORFIELD MOTORS

Phone 17 P. O. Box 62

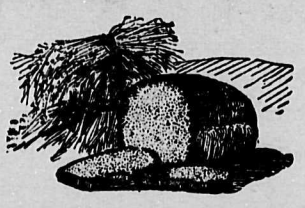

McBRYDE'S BAKERY

The White Store The White Bakery

How to live a hundred years—Bury the Pepper dish and the Vinegar bottle and eat McBryde's 100 per cent Whole Wheat Bread

Always a nice selection of cakes to choose from, which you know.

Not How Cheap—But How Good

First Class Certificate (Upper Grade) for bread baking guarantees the quality

The Holding-on-to Quality Store

THE COURTENAY TEA ROOM

THE PIKET ELECTRIC

RANGES — WASHERS — PLATES
TABLE STOVES — CURLING IRONS
WIRING — TOASTERS — HEATERS
LAMPS — FANS — IRONS
— PERCOLATORS —
TENTS — AWNINGS — FLIES
FISHING TACKLE — SPORTING GOODS
— GUNS AND AMMUNITION —

Telephone 164 Courtenay

It Pays To Advertise In The Islander

COMOX VALLEY COW-TESTING ASSOCIATION

Following is a list of cows in the above association that gave 50 lbs. or more of butter-fat for July, 1924.

Days Fresh	Name of Cow	Breed	Milk Lb.	Fat Lb.	Owner
150	Hillside North	P.B. Jersey	1290	72.2	W. A. Urquhart
32	Mabel	Gdr. Jersey	852	64.7	W. A. Urquhart
50	Happy Hollow Bright Rose	P.B. Jersey	927	63.0	J. McKenzie
105	Pinky	Gdr. Jersey	1026	61.5	W. A. Urquhart
127	Molly	Gdr. Jersey	891	60.5	H. Piercy
82	Daisy	Gdr. Jersey	918	60.5	H. Piercy
120	Beauty	Gdr. Jersey	1041	60.3	Pritchard Bros.
110	Rose of Sandwick	P.B. Jersey	1110	59.9	G. Hornby
130	Clancy	Gdr. Jersey	1128	58.6	W. A. Urquhart
186	Strawberry 2nd	Gdr.. Jersey	1011	58.5	W. A. Urquhart
205	Bluebell of Menzie	P.B. Jersey	1008	56.4	G. Bigelow
67	D of 2nd	Gdr. Jersey	1158	55.5	W. A. Urquhart
60	Polly	Gdr. Jersey	1104	54.7	J. McKenzie
102	Beauty	Gdr. Jersey	1071	53.5	W. Rennison
32	May	Gdr. Jersey	1071	53.3	J. Isbister
84	Peggy	Gdr. Jersey	930	53.0	Geidt Bros.
210	Queen of Morsby	P.B. Jersey	948	53.0	Geidt Bros.
210	Italia of Blue Ribbon	P.B. Jersey	1095	52.5	R. Williamson
114	Polly	Gdr. Jersey	1188	52.2	A. Randall
217	Violet	Gdr. Jersey	930	52.0	A. Randall
293	Josephine	Gdr. Jersey	1038	51.9	W. A. Urbuhart
150	Emma 2nd	Gdr. Jersey	861	51.6	W. A. Urquhart
100	Joan 2nd	Gdr. Jersey	858	51.4	W. A. Urquhart
35	Polly	Gdr. Jersey	1104	51.0	Capt. Guthrie

WM. ROSE, Supervisor,
Comox Valley Cow-Testing Association.

Comox Tailors

LADIES' AND GENTLEMAN'S TAILORING

GET YOUR SPRING SUIT

All our work Guaranteed NOW Courtenay, B.C. 'Phone 14

THE TELEPHONE IS A DAYLIGHT SAVER

Saving daylight is a big topic at this time of the year. Everyone endeavors to make the most of the daylight hours. In these modern times, life each day is fuller, and each hour must mean far more than it did yesterday.

There is no better aid to daylight saving than the telephone. Nothing can help you more to make each successive hour of greater value.

Whether you telephone one mile or one hundred miles it is all the same to the telephone. The telephone saves you hours. It lengthens your day, giving you time for many things.

BRITISH COLUMBIA TELEPHONE COMPANY

Lumber

In every sorts of building materials,

MOULDINGS,
WINDOWS, DOORS,
SHINGLES,
KILN DRIED FLOORINGS,
AND FURNISHINGS.

WE DELIVER TO ANYWHERE IN SHORT NOTICE WITH REASONABLE CHARGES.

Royston Lumber Co.
Limited.

CUMBERLAND, B. C.

PHONES { Night calls: 134X Courtenay / Office: 159 Cumberland

The Farmers' Produce Store

"WHERE QUALITY COUNTS"

MEATS — POULTRY — FISH — AND VEGETABLES —

Telephone 143 P. O. Box 162

COURTENAY, B.C.

OFF FOR PRINCE RUPERT

COURTENAY,—Mrs. M. S. Stephens, who has been ill for some months has left for Prince Rupert. Before her departure the members of Courtenay Assembly No. 6, Canadian Daughters' League, presented her with a fountain pen. Mrs. Stephens was the Assembly's first president but owing to illness had to relinquish her office.

A. W. NEILL SPOKE IN COURTENAY

COURTENAY,—Mr. A. W. Neill, M.P., was the chief speaker at a Board of Trade meeting last Friday night. His topic was the business of the past session of the Ottawa House, and the construction of a new post office at Courtenay. He went into details regarding the new building and stated that when completed it would cost about thirty-five thousand dollars. It will be constructed on property donated to the Government by Mr. Michael Perez.

CANADIAN DAUGHTERS ELECT OFFICERS

COURTENAY,—On Monday night a special meeting of Courtenay Assembly, No. 6, Canadian Daughters' League was held in their hall, Booth Block. There was a large attendance and the chief business of the meeting, the lection of officers, was carried out with despatch, resulting as follows: President, Mrs. Thomas Pearse, Jr.; First Vice-President, Mrs. George Piercy; Second Vice-President Mrs. William McKnight; Secretary, Mrs. N. H. Bravender; Treasurer, Miss Hayman; Sergeant-at-Arms, Mrs. Bannerman; Chaplain, Mrs. Embleton Inside Guard, Miss Ida Trew; Outside Guard, Mrs. William Cessford.

An interesting event during the evening was the presentation to Mrs. William Cessford of a handsome rocking chair, together with the good wishes of the Assembly because of her recent marriage. She was also the principal in a miscellaneous shower by the members. A social was held after the business of the meeting was transacted.

SYNOPSIS OF LAND ACT AMENDMENTS

PRE-EMPTIONS

Vacant, unreserved, surveyed Crown lands may be pre-empted by British subjects over 18 years of age, and by aliens on declaring intension to become British subjects, conditional upon residence, occupation, and improvement for agricultural purposes.

Full information concerning regulations regarding Pre-emptions is given in Bulletin No. 1, Land Series, "How to Pre-empt Land," copies of which can be obtained free of charge by addressing the Department of Lands, Victoria, B.C., or to any Government Agent.

Records will be granted covering only land suitable for agricultural purposes, and which is not timberland, i.e, carrying over 5,000 board feet per acre west of the Coast Range and 8,000 feet per acre east of that Range.

Applications for pre-emptions are to be addressed to the Land Commissioner of the Land Recording Division, in which the land applied for is situated, and are made on printed forms, copies of which can be obtained from the Land Commissioner.

Pre-emptions must be occupied for five years and improvements made to value of $10 per acre, including clearing and cultivating at least five acres, before a Crown Grant can be received.

For more detailed information see the Bulletin "How to Pre-empt Land."

PURCHASE

Applications are received for purchase of vacant and unreserved Crown lands, not being timberland, for agricultural purposes; minimum price of first-class (arable) land is $5 per acre, and second-class (grazing) land $2.50 per acre. Further information regarding purchase or lease of Crown lands is given in Bulletin No. 10, Land Series, "Purchase and Lease of Crown Lands."

Mill, factory, or industrial sites on timber land, not exceeding 40 acres, may be purchased or leased, the conditions including payment of stumpage.

HOMESTEAD LEASES

Unsurveyed areas, not exceeding 20 acres, may be leased as homesites, conditional upon a dwelling being erected in the first year, title being obtainable after residence and improvement conditions are fulfilled and land has been surveyed.

LEASES

For grazing and industrial purposes areas not exceeding 640 acres may be leased by one person or a company.

GRAZING

Under the Grazing Act the Province is divided into grazing districts and the range administered under a Grazing Commissioner. Annual grazing permits are issued based on numbers ranged, priority being given to established owners. Stock-owners may form associations for range management. Free, or partially free, permits are available for settlers, campers and travellers, up to ten head.

LEFT FOR VANCOUVER

COURTEANY,—Mr. William Emeric on Tuesday disposed of a quantity of household and other goods by auction conducted by Mr. E. Felix Thomas. Mr. Emeric is leaving for Vancouver where he will, in partnership with Mr. Harry Richards, engage in the confectionery business.

VISITING DISTRICT

COURTENAY,—Mr. Guy Decker, of Pschyt, Washington, was a visitor in the district this week. After a visit to the Campbell Lake District and a view of the farming area of the Valley, he states that there is nothing like this part of the Island anywhere he has been. He had an enjoyable time while here and was particularly pleased with the treatment given him by the people of the Valley with whom he came in contact.

It is rumored that the C.P.R. Coast Service will in the near future inaugurate twice a week freight service up the Courtenay River, connecting this valley directly with Vancouver.

* * *

Mr. and Mrs. F. C. Brock left for Portland, Ore., where they will spend a fortnight at the home of Mrs. Brooks parents, Mr. and Mrs. Glazebrook.

* * *

The Courtenay and Cumberland Troops of Boy Scouts have gone to Qualicum Beach where they will spend the next two weeks under canvas, they were accompanied by Scout Master Leversedge from Cumberland.

* * *

Mr. George Dalziel of Denman Island was a visitor in Courtenay on Thursday.

* * *

Mr. Harry Piercy was a visitor in Courtenay on Thursday, from Denman.

* * *

Mr. Tom Piket of Denman Island was a visitor to Courtenay relatives on Thursday.

* * *

A party of thirty-eight Boy Scouts from Powell River spent the last week in Camp at Comox. They had a great time fishing, and swimming.

* * *

Mrs. W. J. Carroll and Miss Caroll have returned from a holiday cruise to Alaska.

* * *

Mr. Jeffrey Hannay's new store premises is nearing completion and he expects to be able to move in in a few days. He will reside above the store.

Maples Auctioned

We understand that Mr. Fred Wilcock was the successful bidder at the auction of "The Maples," Royston, the property being knocked down to Mr. Wilcock for $1700.00. The property was again sold on Thursday morning Mrs. Dallos of the Waverly Hotel, Cumberland, purchasing the property from Mr. Wilcock.

Mr. and Mrs. Ogilvie, the former owners of the Maples will proceed to England in the near future where they intend to reside.

Murbros Returns

The Motor Launch Murbros, in charge of Dr. Pottinger and Dunc. McNiven, arrived in port at Comox, after a three weeks' cruise of the north end of the Island, where the Doctor has been engaged in business.

During the election campaign, it will be remembered that Mr. McNiven was appointed "Steward" of the Murbros. His many friends will be glad to learn that on his last voyage he received the promotion of "Purser" of this boat.

WANTED

WANTED—TO RENT OR LEASE, MOTION PICTURE THEATRE OR HALL IN SMALL TOWN ON VANCOUVER ISLAND. WOULD PURCHASE ALL EQUIPMENT AT LOW PRICE. WRITE STATING THE TERMS TO P.O. DRAWER 430 THE ISLANDER. 31.

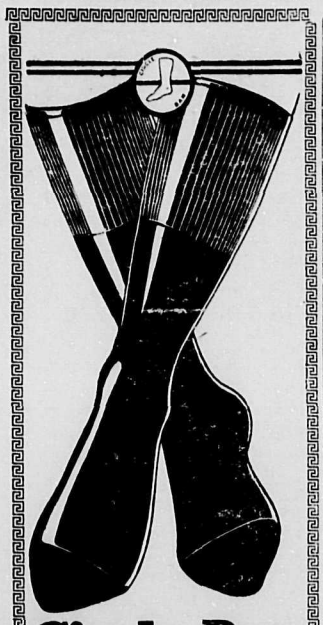

Circle-Bar
HOSIERY

It's really amazing the amount of extra wear that "Tapering Toe" with its "little extra toe room" gives to Circle-Bar Hosiery. Add to this feature the 4 ply-heels, staunch double soles, trim instep, narrowed snug fitting ankles and deep elastic cuffs of Circle-Bar Hosiery, and you have more dollar for dollar value in wear, appearance and comfort than you have ever known before.

Circle-Bar Hosiery for men, women and children—in silk, botany wool, silk and wool combinations, mercerized lisle and cashmere—is sold by leading stores, everywhere. Ask for Circle-Bar—the "Hosiery That Wears."

CIRCLE-BAR KNITTING COMPANY, LTD.,
KINCARDINE, ONTARIO
Mills at Kincardine and Owen Sound

John Sutherland

Dunsmuir Avenue

Cumberland

"FEEL IT HEAL"
Mentholatum
SUNBURN SPRAINS ACHING FEET
JARS 30c. & 60c.—TUBES 30c.—At all Drug Stores

The *EYE*
EXCLUSIVELY
Refraction and Muscular
R. KAPLANSKY, O. D.
Graduate Optometrist and Optician. Reg. by Examination for B. C.
1st and 3rd Monday and Tuesday
MEDICAL FUND BUILDING
Hours: 1.30 to 5.30—7 to 9 p.m.

LOST—A SMALL ENVELOPE, containing a child's bracelet, locket and chain and ring. Return to Islander office and get reward. 32.

LOST—A PARROT. STRAYED FROM home. Please notify The Islander, Cumberland and obtain reward. 31

FOR SALE—A SNAP. TWO STOREY Dwelling containing 8 rooms, kitchen, etc., in good condition. Cash $1100.00. Apply Frank Scavarda, Cumberland, B.C. 31.

ANOTHER SNAP IN REAL ESTATE —For sale, cheap, Thomson's Boarding House. For further information, apply Edward W. Bickle. 31.

"SATISFIED"

When policyholders unsolicited, write and congratulate the Company on results, "there must be a reason."

F. H. Buker of Brockville, Ont., writes:
"Dear Sirs: Enclosed herewith you will find cheque for $62.94, being one year's premium on Policy No. 24,179. I may say that I am surprised at the large reduction in my premium. This is much better than I had hoped for in this respect, and I wish to congratulate the Company."

The Dominion Life Assurance Company

T. HUMPHRIES, Manager for Vancouver Island.
406-7 Pemberton Bldg., Victoria, B. C.

Candy Specials

Assorted Gum Drops, per ½ lb.	.19
Moir's Cream Caramels, per ½ lb.	.29
Whole Dates—Walnut stuffed, per lb.	.75
Sweetest Maid Chocolate bars, 7 for	.25

EXTRA !!!!!! EXTRA
VACUUM BOTTLES
78c—SPECIAL—78c
KEEPS HOT KEEPS COLD

Lang's Drug Store
THE REXALL-KODAK STORE
"It PAYS to DEAL at LANG'S"

Local Briefs

LOCAL BUSINESS CHANGES HANDS

Mr. R. Spittal, the well-known local barber has disposed of his business to C. W. Spooner, of Cassidy, who will arrive in Cumberland some time during the coming week. Mr. Spittal intends to go to Vancouver where he will engage in business.

COMOX NEWS

The American yacht "Lotus" has been in Comox Bay for several days.

Andy Thompson and Matt Stewart were Comox visitors this week.

* * *

Born—In St. Joseph's Hospital, Sunday, July 27, to Mr. and Mrs. J. Haslam, a daughter.

* * *

Scafe and Olsen who are logging at Little River had a new gasoline donkey engine landed at Comox wharf on Sunday.

Mr. and Mrs. A. C. Forest and son and Master Tom Fowler of Vancouver, visited Comox this week on their way to Campbell River.

CLAIMED AT THE LAST MINUTE

Prize No. 30, Order for $5 worth goods, (Prior, Victoria), was won by ticket No. 1336 and was claimed after the list of winners had been published.

RUMOR PROTEST CONNAUGHT CUP

PORT ARTHUR, July 29.—It is reported enquiries have been made by certain interested parties concerning the departure for Winnipeg shortly before the Connaught Cup football games in that city, of one of the most capable players on the Port Arthur team, and that the result may be a protest by the Canadian Explosives against the outcome of the series with the United Westons.

Flat Denial

WINNIPEG, July 29.—"Every member of the United Weston team of Winnipeg were fully eligible for the Connaught Cup series," declared John Easton, President of the Dominion Football Association today, when shown a dispatch from Port Arthur, intimating players from that city had left for Winnipeg, ostensibly to assist Weston. Easton characterized the report as baseless and one that could only tend to arouse a spirit of ill-feeling and dissatisfaction.

KEEP YOUR DATES

Was there ever a young man who did not, at some time in his life, cry out to himself that he wished to Heaven some one would write something about the girl who always keeps him waiting when he comes to take her to church, or to the theatre, or perhaps for a motor ride?

He sits and smiles patiently enough at the pictures on the wall and the pretty bric-a-brac strewn about the parlor.

But deep down in his heart he is thinking: "What in the name of common sense can be keeping that girl? If I were late five minutes—aye, the hundredth part of a second—she would never forgive me. She would say, as does Shakespeare's Rosalind: "The man who fails to be on time in keeping an appointment with his sweetheart, the hundredth part of a second, is not in love."

A man is never sure of a girl who is behindhand, and he vaguely wonders what he should do with such a girl for a wife—supposing, for instance, that he were in some work that required punctualtiy in getting his meals, that he might be off in time. He feels pretty sure, as he reviews the matter, that with such a girl, he might depend half the time upon starting out with an empty stomach, or a cold bite, at best, for breakfast wouldn't be ready on time.

Let us give you a little tip, girls. Be always on time when you have an appointment to go any place with a young man. Have your coat and hat, even your gloves on, when he rings the door bell, though you do keep him waiting two minutes, that he may not suspect you were watching for him from behind the curtain at the upstairs window.

Old Colored Mammy—"Ise wants a ticket fo' Florence."

Ticket Agent (after ten weary minutes of thumbling over railroad guides)—"Where is Florence?"

Old Colored Mammy—"Stitin' over dar on de bench."

A Chink truck driver recently presented the following bill to the college: 10 goes, 10 comes, at 50 cents a went, $5.

Mr. and Mrs. J. Westfield and family are camping at Royston Beach.

* * *

Mr. and Mrs. P. Mitchell are spending a week's holiday in Vancouver.

* * *

Mr. and Mrs. J. T. Brown Jr., and family are camping at Royston, moving down on Tuesday last.

* * *

Miss Belle Saunders, of Kennington, Sask., is spending a vacation with Mr. and Mrs. D. R. MacDonald.

* * *

Mrs. Robert McMillan of Nanaimo, is spending a week's holiday with Mr. and Mrs. West Stockand, Camp.

* * *

Mr. and Mrs. Sutherland had as their guest for a few days this week, the latter's brother, Mr. J. B. Hart, of Vancouver.

* * *

No dance on the Royston Tennis Court this Saturday, August 2nd. Watch the next issue for further announcements. 31.

* * *

Miss Jessie Smith returned to Nanaimo on Sunday morning after spending her holidays in Cumberland and Royston Beach.

* * *

Mr. Montgomery Hood, of Kremeos, B.C., arrived at Gartley's Beach on Monday on a visit to his parents, the Rev. and Mrs. James Hood.

* * *

After spending the past two weeks with Mr. and Mrs. T. H. Mumford at Gartley's, Mr. and Mrs. J. Brown and family returned to Victoria today.

* * *

Miss Muriel Knott, of Victoria, who has been spending a holiday, the guest of the Misses MacFadyen at Royston, returned home on Friday morning.

* * *

Mr. and Mrs. Martin Brown and young son, of Vancouver, are spending a vacation with Mr. Brown's mother at her residence on Maryport Ave.

* * *

Mr. and Mrs. E. J. Cronk, of Alberni, wer visitors in Cumberland during the week. They are spending a two week's vacation at their camp near Union Bay.

* * *

Mrs. George O'Brien and daughter Kathleen, left Cumberland on Sunday last for an extended visit to Eastern B.C., and Alberta. They will be away for a month.

* * *

Mr. Duncan Fraser, of the staff of Lang's Drug Store, returned to Cumberland on Wednesday, after spending the past two weeks holidaying in Victoria and Vancouver.

* * *

Mrs. Alex. Ronalds, who with her husband left for Harrison Hot Springs on July 22nd, returned to Cumberland Tuesday last. Mr. Ronalds is still at the famous health resort.

* * *

Dr. Cecil R. Drader arrived on Saturday last from Berkeley, California, and is spending a vacation at the home of Mrs. Drader's parents, Mr. and Mrs. E. W. Bickle.

* * *

Miss Margaret Mossey, who has been visiting in Nanaimo for the past two weeks, returned to Cumberland on Monday and has resumed her duties at the Cumberland Hotel.

* * *

Mr. and Mrs. Albert J. Merry left for Vancouver on Sunday. Mr. Merry, late Chief of Police here, will proceed to Australia while Mrs. Merry will go to England on a visit to relatives before joining her husband "down below."

* * *

Mr. and Mrs. T. W. Bourns and infant son, of Vancouver, together with Miss Marjorie Stevens and Mr. W. R. Brown, of Toronto, are spending a vacation in Cumberland with Mrs. Bourns' and Miss Stevens' parents, Mr. and Mrs. L. R. Stevens, of this city.

CITY MEAT MARKET
For Best Quality
BEEF, VEAL, MUTTON AND PORK
Fresh and Cured Fish
HOTELS AND CAMPS SPECIALLY CATERED TO
Our Motto:
"QUALITY AND SERVICE"
W. P. Symons - - Proprietor

Leave your order for
California
Preserving Cramford Freestone
PEACHES
They are at their best——Book now, and get the best

FULL STOCK OF FRESH FRUIT AND VEGETABLES

NEW CALIFORNIA GRAV. APPLES, TABLE PEACHES, PLUMS, APRICOTS, BANANAS, LEMONS, ORANGES, GRAPE FRUIT, CANTALOUPES, WATER MELONS, CASABA MELONS, CUCUMBERS, FRESH TOMATOES, NEW POTATOES, CARROTS, TURNIPS, BEETS, GREEN ONIONS, DRY ONIONS, HARD GREEN & CABBAGE, RHUBARB, ETC.

REFRESHING DRINKS, ETC.
——Marsh's Grape Juice——
Pints—50c. Splits—15c.
——Malkin's Best Lemonade Powder——
¼-lb. pkts—15c. ½-lb. pkts—25c.
LIMEADE, LIME JUICE AND LIME JUICE CORDIAL, LOGANBERRY JUICE, RASPBERRY VINEGAR, SHERBET POWDER AND LEMONADE POWDER, ETC.

Matt Brown's Grocery
FOR SERVICE AND QUALITY
PHONE 38

Hemstitching A Specialty

Ginghams, in all shades and colors 4 yards for $1.00

Ginghams, wide width, all shades 3 yards for $1.00

——A REAL BARGAIN——
A few choice House Dresses left to clear at $1.25

Mail Orders Receive Prompt Attention.

Mrs. L. Francescini
Cumberland

Ford
THE UNIVERSAL CAR

Ford Economy Economy Ford

Closed Car Comfort at Touring Car Price.

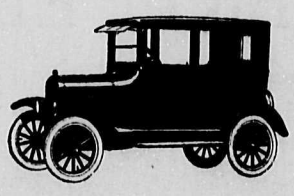

LOWEST POSSIBLE UPKEEP
FORD SERVICE

Corfield Motors Limited
FORD DEALER
Phone 46 Courtenay, B.C.