J P Armstrong

116

THE CRANBROOK HERALD.

VOLUME 7. CRANBROOK, BRITISH COLUMBIA, THURSDAY, NOV. 10, 1904. NUMBER 33

The Canadian Bank of Commerce
Head Office, Toronto.

HON. GEO. A. COX, President. B. E. WALKER, Gen. Man.
Paid Up Capital $8,70,000.00
Rest 8,000,000.00
Total Resources Nov. 30, '03 ..... 83,000,000.00

Deposits Received. General Banking Business Transacted
SAVINGS BANK DEPARTMENT—Deposits Received—Interest Allowed.
PRESENT RATE OF INTEREST THREE PER CENT
BANKING BY MAIL—Deposits may be made and withdrawn by mail. Out-of-town accounts receive every attention. Communications addressed to the manager of the Cranbrook branch will receive prompt attention.
CRANBROOK BRANCH. F. C. MALPAS, Manager.

IMPERIAL BANK OF CANADA
Capital, Paid Up $3,000,000
Rest $2,850,000
HEAD OFFICE, TORONTO, ONTARIO.
T. R. Merritt, Pres. D. R. Wilkie, Vice Pres. and Gen. Manager
CRANBROOK BRANCH
SAVINGS DEPARTMENT—INTEREST ALLOWED ON DEPOSITS
A general banking business transacted. Drafts sold available in every part of Canada, United States and Europe. Special attention to collections. J. F. M. PINKHAM, Manager.

Do You Want This Protection?

Chains stamped on swivel "W. H. W." are a guarantee of good quality and are not only guaranteed by us, but by one of the oldest and most reliable chain makers in the United States.

The Chains are made with solid gold tubes filled with composition, and will wear for twenty years. We have twenty-five different patterns to choose from. Can't we sell you one? Make yourself a Christmas present. Or better still, hint to your wife or sweetheart, she'll buy you one.

W. H. WILSON, - Jeweler and Optician
P. S.—Engraving on watches bought here, Free

3 HOUSES TO RENT
IN BEST LOCALITY
...APPLY...
BEALE & ELWELL
BAKER ST., CRANBROOK, B.C.

Stove Time Is Here!

You cannot afford to let your house get chilly. Neither can you afford to overlook our stock of HEATERS. We have the largest assortment ever brought to Cranbrook.

J. D. McBRIDE

JUST LOOK
at the chains in our window and then come in the store and examine the rest. We have so many kinds of chains that you will wonder how we got them all together. We have
CHAINS
for every purpose you can imagine. Watch chains, locket chains, eye glass chains, bracelet chains, key chains. Chains for men, women and children. Chains that are costly and chains that are cheap. But they are all handsome and of a style that "they are wearing now." So come and see them.
W. F. TATE,
JEWELER AND OPTICIAN
Official Watch Inspector C. P. R., Crows Nest Pass Division.

TEACHERS' CONVENTION.

The First One Held in This District a Pronounced Success.

On last Monday and Tuesday the teachers of South East Kootenay left their school rooms for the week and came to Cranbrook to attend the first teachers' institute ever held in the district. The movement was inaugurated by G. A. King, principal of the Cranbrook schools, last year and it is due to his perseverance and energy that the meeting has proven such a success. The institute was organized on Tuesday morning at the school house and the following officers were elected:

President, G. L. Pedlar, Fernie.
First Vice President, Mrs. L. Brock, Cranbrook.
Second Vice President, Miss Moody, Fernie.
Sec'y-Treas., G. A. King, Cranbrook.
Cor., Sec'y, Miss Hall, Fernie.

The afternoon session proved a very interesting one. Mr. David Wilson, inspector of schools, read a paper on "Method of Recitation" which was followed by a discussion. G. A. King read a paper on "Teaching of History" that brought forth considerable discussion. This session was an open one and quite a number of citizens were present.

The Wednesday morning session was devoted to a talk on drawing by Mr. Dunnell, superintendent of manual training, and a short discourse on the teaching of patriotism by G. A. King. Both subjects gave rise to a lively discussion that was participated in by most of the teachers present. In the afternoon the teachers were taken for a drive to St. Eugene mission where they visited the Indian school in charge of the Sisters of Charity, and were shown the methods adopted in teaching the sons of the red man. After a lunch on the banks of the St. Marys river the party returned to town very much pleased with the trip.

This morning Mr. Wilson gave a talk on "The Art of Questioning," and Mr. Pedlar on "The Teacher as a Student." This afternoon Mr. Dunnell gave a very interesting talk on "Brush Work." There were several discussions on general topics and this work closed the business session of the institute. This evening a public meeting is being held at Wentworth hall. Addresses will be delivered by Dr. J. H. King, M.L.A., J. A. Harvey, Mr. Wilson, Revs. Thompson, Fortune, Sloat and Beacham. Music will be furnished by the Wright & Millward orchestra. At the close of the exercises the visitors will be asked to remain and enjoy an informal dancing party.

The Herald would like to add that if the appearance of the teachers attending the instituteis any criterion by which to judge, this district has an able lot of teachers, for a more intelligent appearing body of young people has never visited Cranbrook. Among those present were:

David Wilson, Nelson; Geo. L. Pedlar, Fernie; Miss A. M. Lewis, Cranbrook; Miss C. Hall, Miss Ramsay, Miss Marshall, Miss Moody, Fernie; Mrs. Brock, Miss McVicar, Miss Cartwright, Cranbrook; Mr. Holland, Fort Steele; Mr. Dunnell, Supt. Manual Training; Mr. Phalen, Principal, Moyie; G. A. King, Principal, Cranbrook; Miss Nicholson, Ryan; Miss M. Lamont, Coal Creek; Miss Gibson, Morrissey; Miss Burton, Moyie.

An Hustling Firm.

Perry & Fitzgerald, the transfer men, are hustlers, and show by their work that they have faith in Cranbrook and South East Kootenay. Not only have they got together one of the best teaming outfits in the country, but they have just completed a stable that would be a credit to a town much larger than Cranbrook. It has stall room for four teams with ventilators for each horse, hay chute into each manger, while in the centre of the barn is a cut off chute for oats. City water is brought right into the barn. On the upper floor is room for a carload of hay and several tons of oats, a harness room, and a snug sleeping room for the men. The barn and its equipments is indicative of the way this firm does business. They are prospering simply because they attend strictly to business and satisfy their patrons. That method will count in any business.

POLITICAL MEETING.

There will be a political meeting at Wentworth hall, Saturday evening, Nov. 12, at 8:30. J. A. Macdonald, leader of the Liberal party in British Columbia, J. H. King, M.L.A., and others will speak.

CONSERVATIVE RALLY

Last Monday night the conservatives of Cranbrook held a rally at Wentworth hall. The hall was nearly full and those present gave close attention to what was said by the speakers. G. T. Rogers officiated as chairman, and on the platform with him were Hon. Charles McIntosh, the conservative candidate for the Dominion house, J. A. Harvey, and G. P. Thompson, of Cranbrook, and W. Blakemore, of Nelson. Mr. Thompson was the first speaker and he said that the last election returns had a tendancy to depress the average conservative, yet he was proud to stand on the platform of the Conservative party and on the same platform with Mr. McIntosh. Mr. McIntosh had fought many a hard fight and this was a harder one. But the cause of Conservatism was not lost. It would live, and in two, three or four years the people of Canada would rise and again vote for the party of progress, the Conservative party. The people had not been treated fairly in this district and would show their resentment on election day. In West Kootenay the people were rallying to the support of the Conservative candidate. The Liberals would find that Mr. McIntosh was a lively corpse and that political tricks would not go with the people of this district.

Mr. Blakemore was the next speaker. He said that a week ago he would have asked the people of this district to send Mr. McIntosh to Ottawa as a member of the government, but now he asked them to send him there as a member of the opposition. In order to have a good government we must have a strong opposition. There was no liberal hog enough to claim that the majority gained was not enough. He would appeal to the people not to increase that majority. British Columbia needs a strong man in opposition to safeguard her interests. After brief references to the Grand Trunk Pacific scheme, the Dundonald matter and a criticisin of both Mr. Sifton and Mr. Galliher, the speaker took up the tariff question. It was the Conservative party that had always stood for the protection of the Canadian interests. He advocated an increase in the tariff on iron and steel products to build up iron industries in the west where there was plenty of raw material and thus lower the price to the consumer. The party was fighting now for principle.

Mr. Harvey was next introduced and discussed the trade question and the Grand Trunk Pacific briefly. He said that the Conservative party had always stood for Canada and opposed any measure that would permit the United States to secure control of the commercial conditions of this country. Laurier had preached free trade, he had preached reciprocity, and he had declined to give the lumber and lead industry a protective tariff. The country wanted protection for her industries as a permanent foundation for the future prosperity. He did not approve of the Grand Trunk Pacific scheme as he was of the opinion that it would be much better for the country to pay a little more and own the road. There was no use for two railways east of Winnipeg. And as to the promised safeguards the Grand Trunk Pacific was on the same basis as to control of rates and other benefits as any other railway in Canada. The party believed in principal, and would keep on fighting until they had again won a victory.

Mr. McIntosh received a very cordial reception when he arose to speak. He devoted considerable of his time to the holding of the election at a later date in this district and said it was an insult to the intelligence of the people. He reviewed some of Mr. Galliher's votes in the house, offering his criticism on each. If the people elected him he would stand by the interests of British Columbia at all times. Mr. Galliher had very little to do with the lead bounty. It was the men sent down from the Kootenays who should have the credit. The speaker said that as the hour was late he would not detain the crowd, and he closed with an appeal for the Conservative party and the principle that it represented. The meeting then closed.

EVERYTHING ROOSEVELT.

The elections in the States last Tuesday gave an overwhelming majority to President Roosevelt. Parker did not carry a single northern state. The republican majority in the electoral college will be 174, the largest majority ever given a candidate for president in the United States.

IS IT A MURDER?

A Case of Mystery That is Being Solved in Cranbrook by Coroner's Jury.

On Wednesday morning of last week a man named Camely was found in an unconscious condition on the track about two miles west of Kitchener by one of the track workmen. He was taken to a tie camp near at hand where he had been working and remained unconscious about thirty-six hours when word was sent to R. S. Baron, the C.P.R. detective, who went directly to Kitchener and returned with the man and had him placed in the hospital. Every effort was made to secure from the man some statement as to how he had received his injuries, and the only answer that could be obtained was a confused one to the effect that he had attempted to get on a train and had been hit by a brakeman. The man was partially paralyzed from the effect of the injuries received and his condition was evidence of the fact that there was an unnatural pressure on the brain due to skull fracture or gathering of blood on the brain. The authorities finally decided to wait no longer but have him operated upon in the hopes of saving his life and this was done a few days ago. The result showed a gathering of blood on one side of the brain as had been predicted, but the condition was very serious owing to the delay in operation, and the next day the man died.

Mr. Baron, who had taken charge of the case prior to his confinement in the hospital, had secured sufficient evidence to warrant the arrest of Thomas Barnes, a resident of Kitchener, who had had a fight with Camely the night before the latter was found on the track. In the row Barnes had knocked Camely down and held him down until Camely promised to be good. Afterward the two made up and were friendly and then Camely started for the tie camp where he was working. Barnes is an inoffensive individual who has one fault, and that is at times he will indulge too freely in beer drinking and as a result have trouble now and then. He says that perhaps he is up against it with no intent to do any harm, owing to the outcome of the case. Acting Chief Bullock-Webster, of the provincial police, came over yesterday, as the case belongs to West Kootenay. A corner's jury has been impannelled and have held two sessions, and adjourned until tonight. A post mortem examination was held and a slight fracture was revealed on the right side of the face. The brain has been taken out and preserved in case it may be needed in evidence in the future. If the coroner's jury find sufficient evidence to hold the prisoner he will be taken to Nelson to await his trial.

KILLED ON THE TRACK.

Last Monday evening when the local came in from the east and after it had stopped at the station a man was found on the track in a badly mutilated condition by a lady who was leaving the station for uptown. It is supposed that he had been riding on the brake beam, and after the train stopped it backed up, and in all probability caught the unfortunate individual as he was crawling out. His head was badly mangled and hand was cut off at the wrist and the other badly crushed. Coroner Moffat was notified and after his arrival the body was taken to the undertaking parlors of W. R. Beatty. After an investigation of the facts Mr. Moffat did not deem an investigation necessary. The man's name is supposed to be Albert Bowers as letters so addressed were found in his pocket. The funeral was held Tuesday afternoon and the remains interred in the Cranbrook cemetery, Rev. Thompson officiating.

Young Men of Cranbrook.

You fellows are going to dance this winter? You will want a dress suit, you will not take a hand-me-down, you want a suit that will fit, and look neat and fashionable. We can make you a suit to order for $23.00 fit for the most fashionable ball room on earth. Call and see our full line of samples, we know a surprise awaits you in prices. Morrow & McFarlane.

ST. EUGENE DIVIDEND.

At the annual meeting of the St. Eugene Consolidated Mining company held in Toronto last Tuesday the report showed a cash surplus on the 30th of September of $131,000 after paying an indebtedness of $26,000. A quarterly dividend of two per cent. was declared. Aside from this dividend this company has paid $210,000 in dividends.

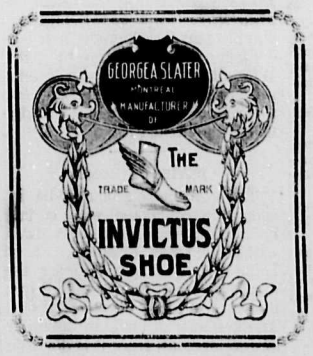

KEEP YOUR FEET DRY
Comfortable and Happy by getting them a pair of
GEO. A. SLATER'S
Invictus
WET PROOF ...SHOES...

We have them in SEVERAL STYLES ...and... WEIGHTS

Let Us Show Them To You

A CAR OF FINE
WINTER APPLES
Will arrive Next Week. Let us have your Orders Early
ASHCROFT ONIONS--None Better
New Cranberries in Stock
WE WILL HAVE NEW SWEET POTATOES IN A FEW DAYS
Fort Steele Mercantile Company
Limited

The Biggest Christmas Stock in the Kootenays

A Profit Talk

We don't propose to advertise this week. We want to have a profit talk with you. And profits is the object in the lives of most of us. In any commercial deal there should be a profit on both sides. The seller should have a legitimate profit, and the buyer should get his goods at a price low enough, so that he can make a profit in buying. That is the way we are running our business, and the people appreciate it. Already they are saying, "We can make a profit buying at Templeton's because his goods are the best and his prices the lowest."

This is the fact. Now for a suggestion. There is not a store between Winnipeg and Vancouver that has a better or more varied stock of Christmas goods. Neither is there a store where goods are marked down to such a close margin. We have bought them to sell and our plan of profit to the buyer is meeting a most favorable reception over the district. We have anything you want. In China that Limoges ware is superb. And never was there such an array of artistic loveliness as is shown in our Christmas cards, running from 10 cents to $4.00. We have just received 1,000 new books, in attractive bindings and standard works. Our line of Children's books is just what you want and makes a beneficial present. And Toys! It will make your heart glad to see them, while the little ones will dance with joy. There is the loop-the-loop, engines, swings, in fact no end to them. But, stop, I don't want to forget those dressing cases, the best line for the money ever sold in the west. Silverware, neat, dainty goods. Unique clocks, vases, new, novel and the quality that makes the price look small. Then there are the pictures. We have a fine line. They have been going rapidly for they are the profit-to-the-buyer kind. We have more coming. In burnt goods, both wood and leather, the manufacturers have taken a long step forward this year. You must see them, even if you don't buy. And when you get ready to fix up your Christmas tree we have the ornaments to make them attractive. But I must cut out this talk until next week. I want to tell you more about this marvelous stock, and impress upon you that the place to get your Christmas goods is at

TEMPLETON'S
Big Book and Drug Store
Where it will Pay to Deal the Year Around

CRANBROOK HERALD

E. Simpson
Editor and Proprietor.

The Herald is worth $10 a year. It costs only $2. No man in South East Kootenay can afford to be without it, and everyone living outside of the district, who is interested in the progress of this section, should read it. It publishes the news while it is news. It is controlled absolutely by the publisher. No clique, party or individual dictates it policy. It don't try to please the people. It's desire is to publish a newspaper that will be a credit to the community. Send in your subscription and and you will be thankful ever afterward.

Advertising rates $1 per inch, single column, per month, no more and no less.

Reading matter 15 cents per line to non-advertisers, 10 cents per line to regular advertisers. Business locals five cents per line each insertion.

If you desire to reach the people of South East Kootenay you must advertise in The Herald.

The Herald has a firstclass job plant, and its work is of the best. The Herald don't want charity. It wants a square deal on your job work. If we can't suit you in quality and price kick, and send your work to some cheap John house in the east that never spends a cent in Cranbrook.

OBSERVATIONS

BY THE OLD MAN

Dave Griffith, the king of the Wild Horse valley, was in town two or three days this week. As usual he came in with a bunch of gold dust, how much no one knows, as Mr. Griffith has a way of keeping his business to himself. Some years ago, about six we believe, Mr. Griffith paid a visit to London, Eng., and it is not stretching the story at all to say that he had a glorious time. While in England he always kept his boots shined in good style, and on his trip to Cranbrook, one of the first men he saw was "Scotty" the boot-black at the Cranbrook hotel. He was at once installed in the chair and when he got out his shoes looked like a pair of new patent leathers. "That's the first shine I have had since I left London," said the old gentleman and he took a delight in showing the highly polished shoes to his many friends about the hotel.

* * *

F. J. Smyth, editor of the Moyie Leader, was in town yesterday. Mr. Smyth has just returned from a trip to his home at Walla Walla, Wash., the town made famous by the poetic genius of the late Seneca Ketchum and Levi Ankney, the millionaire banker and politician. To reach that town from Spokane, one traverses the wonderful Palouse country, which this year has blossomed like the rose and where every farmer is a Pierpont Morgan or a J. D. Rockefeller in his own right. If a man sells a mining property for $20,000 to $30,000, he is looked upon as a lucky dog, and at once prepares for a visit back east to the old home and the proud father and doting mother. Smith says in the Palouse country the past few years all kinds of farmers have sold their crop each season for $5,000 to $15,000 and remains under his own vine and fig tree enjoying in serene contemplation the golden acres from which he acquires his increasing prosperity. It is the agricultural richness on the south and the mineral wealth of the Kootenays that have proven the potent factors in the rapid upbuilding of Spokane.

* * *

Laurier has a larger majority than that the government side in Cranbrook's mock parliament.

* * *

The "I-told-you-so's" were thick last Friday.

* * *

The mechanical completeness of The Herald office has been recognized by the Kootenay Central railway officials in an order for job work. The next the office may expect is an order for the printing on the "Crows Nest branch of the C. P. R.

RAMBLING REVERIES

BY A DREAMER.

The thief who steals your peace of mind is meaner than the one who steals your property.

Teach your girl how to cook, and it she does not thank you somebody's son will thank you for her.

No one can so inspire a man to noble purpose as a noble woman, and no one so thoroughly degrade a man as a wife of unworthy tendencies.

Trouble is the spur which hastens the steed to trouble.

Extravagant dress breaks more husbands than it has made model wives.

The elegant and fulsom epitaphs that husbands put on their wives tombstones are often an attempt to make up for the lack of appreciative words that should have been uttered in the ears of the living. A whole cemetery of monumental inscription will not do a wife so much good after she has quit the world as one plain sentence like that which Tom Hood wrote to his living wife when he said: "I never was anything till I knew you."

How much wiser to give a kind sensibly answer to a child, than to tell him to "go play and don't bother me," as many do. Some day you will not be able to answer them at all. Who knows but this may be the last year, or the last day, you can answer their questions. Do what you can to aid them on life's road, think of the mistakes you have made, and guide their tender feet into the straight path. With all your advice you cannot prevent many a struggle, or keep them from crossing many a bridge before they reach it.

DUTIES OF HOME.

The word home seems to be inseparably connected with certain specific duties. One cannot dwell within the circle of home without being morally responsible for the discharge of special duties that owe their origin to the home relations. The first duty of home in the order of development, since it is developed as soon as the home is established is the duty of husband and wife to each other. Men too often forget that they owe any special duties to their wives, and yet there is no man who has a worthy wife but owes her a debt he can never pay. She has given him what fortune cannot purchase, a human heart. She has paid him the highest compliment that one human being can pay to another. She has told him by actions that cannot lie that he is more to her than all the association of her life; more than the sweet playmate of her girlhood; more than her sister's caress and brother's pride; more than the love and tenderness of parents; more than her dear old home. She leaves all these for him, although her heart strings cannot be unwound from any of them, but be broken and torn away. Does human life present a more touching spectacle than that of a young bride suppresing her tears and forcing a smile while she kisses her mother and father and sister farewell? How unworthy of her, how even beastly must be the man, if we may give him that title, who does not under these circumstances feel his knees bend a little with the instinctive impulse of adoration. The husband can discharge the duties which he owes to his wife only by keeping perpetually in his mind that he owes her a debt to pay which, it will be necessary to take advantage of every passing opportunity.

Comic Opera for Cranbrook.

On a very large guarantee, Mr. Cranston of Nelson, has secured the Beggar Prince Opera company for complete tour of the British Columbia and Alberta theatrical circuit. Cranbrook is to have two nights, Monday, Nov. 21, Auber's beautiful romantic opera "Fra Diavolo," Tuesday, Nov. 22, "La Mascotte" or "Beggar Prince."

Mr. Wade's company has been a most successful one for the past twelve seasons throughout the central and southern States, and this summer on their first Canadian tour they played to capacity business for three weeks in the Winnipeg theatre, and repeated their success in Brandon.

The personnel of the company has remained practically the same for the past five years, and includes some of the best comic opera talent in America.

Miss Irene Palmer is the prima donna soprano, supported by Addie Mumford and Lilia Thorn; Gertrude Hutchenson and Winifred Peterson are the contraltos; F. W. Walters and Jay C. Taylor, tenors; G. Ryron Bronti and Carl Lieberg, baritones. The minor parts are in capable hands, and Mr. F. A. Wade and Jack Spaulding play the comedy parts. Ivan Rudesal is the musical director.

There is perhaps no class of amusement so entertaining as good comic opera, for it always combines a good plot or story, dramatic situations, and side splitting comedy, all capped by excellent music. And there is perhaps no organization, playing the one night stand houses, more capable than the Beggar Prince company.

"It Was Not Ever Thus."

We are asked why articles selling in other stores at a certain price can be purchased cheaper from us. The reason is plain indeed, and especially should appeal to every man who works for his dollars. We deal in one line viz.—"GOODS THAT MEN WEAR." We buy in large quantities, thereby being able to buy direct from the manufacturers, thus cutting out the profit of the manufacturers agent, the jobber and the wholesaler. There is only two men on earth between the manufacturer and the coat, pant and shoe consumers of Cranbrook and they are

Morrow & McFarlane.

Stock Quotations.

Furnished by Beale, & Elwell, brokers, Cranbrook B. C.

War Scrip	185.00
North Star	5
Sullivan	9
St. Eugene	12½
Pay Roll	1
St. Eugene Mt. Mines	10
Western Oil and Coal Company	35

ADDITIONAL LOCALS.

HORSE BLANKETS.
Morrow & McFarlane.

Mr. and Mrs. James Ryan, Mr. and Mrs. Keep and Mrs. L. B. VanDecar left last Friday for California where they will remain most of the winter.

St Andrew's night will be suitably observed in Knox Presbyterian church on the evening of Nov. 30th. A fuller announcement will be given later on.

Our add is at top of local news column. Morrow & McFarlane.

There was a bad pile up of cars in a cut near Swansea last Thursday. As a result the passenger trains were delayed and passengers and baggage had to be transferred for one day.

William Hayward had the misfortune to jam his hand with a coltchisel last Thursday and in consequence he was unable to be at his place in the railway shops for several days.

F. Courtuyt, formerly of this city has taken the Quamachin hotel at Duncans, on Vancouver Island. The people of that town will find Mr. Courtuyt a gentleman who will make a good citizen.

A. S. Bennett, one of The Herald staff, left last week for a trip to Walla Walla, Washington, where he has relatives. Mr. Bennett has been a steady worker and was entitled to a vacation.

While driving in from one of the lumber camps to-day the team of colts belonging to Dr. Cross ran away. Mr. Cross was thrown out against a tree but escaped with a broken shoulder blade.

Mr. and Mrs. Bohart, of Wardner, were in town last Monday. They are arranging to lease the Wardner hotel and with their large acquaintance and ability they will make a success of their new business.

Don't forget the fire department dance which is to be given on the evening of the 17th. It is to be given to secure funds to furnish the fire hall for the members of the brigade. Every man in town should buy a ticket.

A union Thanksgivings service will be held in the Methodist church on Thanksgiving day at 11 a.m. The Rev. W. G. W. Fortune will preach. The offering will be for the Children's Aid society, Vancouver.

Gus Theis has sold his hotel property with 160 acres of land at Old Town on Perry Creek to Oliver Burge. The sale was made last Monday. Mr. Theis retains the field south of the old place and will at once erect a cabin for himself.

The McNab Lumber company will move their mill from Mayook to Fort Steele Junction for the purpose of cutting up a bunch of timber through which a fire ran this summer. The mill will be moved some time next month.

R. S. Baron was operated upon last Friday at St. Eugene hospital for appendicitis by Drs. King and Green and is doing nicely. On the same day Mr. McIntosh, of Wardner, was also operated upon for the same complaint and he is getting along all right.

The "At Home" to be given by the C. P. R. Quadrille club next Friday night, the 11th, promises to be a most successful affair. An entertaining program has been prepared and the event will without a doubt greatly add to the reputation of this organization as entertainers.

Don't forget that it may be a long time before you will have a chance to see an opera company like the Beggar Prince Opera company in Cranbrook again. Be sure and get your seats early for there will be a big rush when they are placed on sale.

Following are the guests at the Wilga: Mr. and Mrs. Nelson, Mr. Otis Staples, Miss Staples, Miss Proctor, Mrs. Brock, Miss L. Tanhauser, Miss F. Tanhauser, Mr. Dixon, Miss Hodgson, Mr. Laidlaw, Dr. Laidlaw, Miss Lewis, Miss Cosedge, Miss Thomas, Mr. Palmer, Miss Van Hemet.

Walter Lamb returned last Friday after an absence of nearly a year. He has been all over British Columbia during that time and this summer went on a prospecting tour up the Skeena river. Mr. Lamb is of the opinion that that northern country will make great strides forward as soon as work is started on the Grand Trunk Pacific. He says, however, that in all his travels he did not see a town as good as Cranbrook, and that he was mighty glad to get back to the old place again.

The Eagles of Moyie have issued invitations for a ball to be given on next Thursday evening. The Eagles are a very strong organization in Moyie and there is no question but that their first ball will be a great social success. The people of Moyie have the happy faculty of doing things right when they undertake it.

Every reader of The Herald should read the big add of Reid & Co., to be found on the inside this week. It will prove mighty interesting reading as it tells of a high carnival of low prices. Mr. Reid intends to build a big addition to the store and, naturally, to build on the same site and still keep on with the business will necessitate cutting down the floor space to give the workmen a chance. That is impossible with the present large stock of goods, and to provide the room the building sale is resorted to. Judging from the figures quoted Mr. Reid proposes to cut down that stock at a rapid rate. He has put the knife into the price list and proposes to give the people the benefit.

B. H. Short & Co., are selling their stock of wall papers far below cost in order to make room for a large stock of new paper which will arrive in the new year. Just look at the following prices: 85c. paper for 50c., 50c. paper for 30c., 35c. paper for 15c. and some good paper as low as 8c. and 10c. Call at their new store, Armstrong avenue, and satisfy yourselves as to bargains.

A Calgary man was in town the other day, and while looking over the town he walked into Templeton's store. After examining different articles he asked the price of a certain lot of china ware. When Mr. Templeton told him the price, he was amazed, and said: "Well, I would have made money if I had waited until I came to Cranbrook. I bought the very same thing in Calgary the other day and paid nearly one fourth more for it than you ask. I guess it would pay us to buy in Cranbrook instead of at home."

Wanted—For East Kootenay, a representative for the Canadian Correspondence College. Only men of fair education, energy and reliability need apply. Liberal contract to right man. Apply with references to provincial manager, C.C.C., P.O. Box 191, Kamloops, B.C. 32-2t.

J. L. McKay left last Friday for his home in the Windermere country after spending several days in Cranbrook and Moyie. He was very favorably impressed with Cranbrook and says that he will be glad when the Kootenay Central is built so that the people of that country can come to Cranbrook more often.

Drs. King and Green have purchased an X ray machine for the purpose of being in position to better care for cases that require a scientific apparatus of that character. It is wonderful what strides medical science has made within the last decade, and with the improved appliances it is possible now for a physician to better determine the ailment of a patient and as a natural consequence treat him in a more intelligent manner.

C. P. R. Quadrille Club.

C.P.R. Quadrille club is in good shape for a big winter's engagement. For dress suits, and neat evening suits, call and see Morrow & McFarlane's great line of samples, that will be made up to order, and fit guaranteed. No money until suit is delivered.

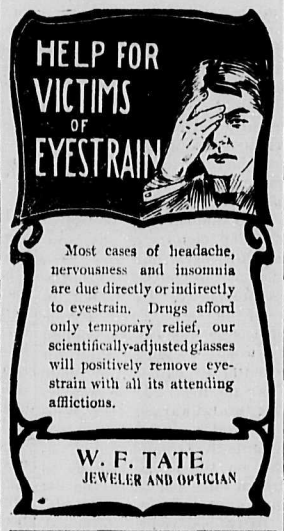

Most cases of headache, nervousness and insomnia are due directly or indirectly to eyestrain. Drugs afford only temporary relief, our scientifically-adjusted glasses will positively remove eyestrain with all its attending afflictions.

W. F. TATE
JEWELER AND OPTICIAN

CANADIAN PACIFIC
RAILWAY
LOWEST RATES
.... BEST TIME
EAST
Toronto, Montreal, New York, Maritime Provinces, New England.
WEST
Vancouver, Victoria, Seattle, California Points
Unequalled Passenger Service
Sleepers, Tourists' Coaches, Dining Cars, Tourist Sleeper Service, west from Revelstoke daily to Seattle and Vancouver; east from Dunmore Jct. daily to St. Paul, Wednesday and Sunday to Toronto, Monday to Montreal, Friday to Montreal and Boston.
ATLANTIC S. S. AGENCY
Through bookings to and from Great Britain and the Continent
For full particulars apply to local agents
G. Hillier, Agent, Cranbrook.
J. S. CARTER, D.P.A., Nelson — E. J. COYLE A.G.P.A. Vancouver

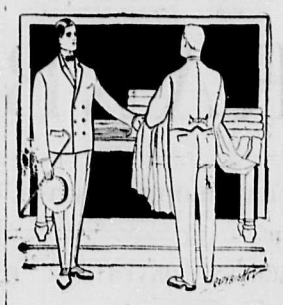

EXAMINE OUR GOODS
Before ordering a new Suit of Clothes. Because we know we can please you. Our measurements are correct, our styles proper and our prices pleasing.
You will be astonished how much your appearance will be improved by wearing Clothes Made to Order. Don't make a mountain of a molehill by thinking that Coat and Vest made to order will be too expensive for you to wear.
Leask & Henderson

Cranbrook Hotel
Guests Comfort a Specialty
Good Stabling in Connection
Nearest to railroad and depot. Has accommodations for the public unequalled in Cranbrook.
Hot and Cold Baths
Hoggarth & Rollins
.....Proprietors

When you visit Cranbrook stop at the
ROYAL HOTEL
None Better in the District
Rates $1 and up. Short Orders and Oysters served in any style from 8 p. m. to 6 a. m.
The table is the best, the rooms are unsurpassed for cleanliness and comfort and the bar is supplied with the best brand of liquors and cigars.
L. B. VANDECAR, Prop.

L. CLAPP — W. ROLLINS
The Wentworth
Clapp & Rollins,
The New Managers.
Drop in and see us any time. We are on deck 25 hours out of the 24

ROYAL HOTEL
....MARYSVILLE, B. C.
The Pioneer Hotel of the St. Marys Valley.
Comfortable rooms. Satisfactory dining room service, and the best of everything at the bar.
WHEN YOU COME TO MARYSVILLE STOP AT THE ROYAL
FRED DREW, ∴∴ Proprietor.

NEW DEPARTURE
We are now in shape to furnish all kinds of
MOULDING
BASE and CASE
Orders promptly filled and delivered in town. For prices apply
King Lumber Mills Co. Limited

William Gordon
AUDITOR AND ACCOUNTANT
McCallum Block — CRANBROOK

Each month....
gives me more work in Cranbrook. The people evidently have confidence in me and my work. See me for plans and estimates.
James Greer
Contractor and Builder

WRIGHT & MILLWARD'S ORCHESTRA
Music furnished for Balls, Parties, etc.
Two to seven pieces.
Cranbrook, - - - B. C.

Wanted Immediately!
AGENTS
to sell Fruit Trees, Raspberry, Gooseberry and Currant Bushes, etc. Good pay weekly outfit free. There is big money in this work for trustworthy men.
OVER 600 ACRES
We have, under cultivation, over 600 acres Nursery Stock, including the choicest and best varieties for orchard and garden planting. We will deliver goods to customers in good condition, freight paid. Our agents have every advantage that this line of business can offer them. Apply now for terms.
PELHAM NURSERY CO., Toronto, Ont.
N.B.—Will make arrangements for local agency or for the handling of exclusive territory.

J. M. DERR,
BOOT AND SHOE MAKER.
Repairing Promptly Done.
Footwear to Measure a Specialty

SOCIETY AND PROFESSIONAL CARDS

CRESCENT LODGE No. 33
KNIGHTS of PYTHIAS
Cranbrook, B. C.
Meets 2nd and 4th Tuesday at 8 p. m. in I. O. O. F. hall.
J. A. ARNOLD, K. R. S. — N. HILL, C. C.
Visiting Brethren cordially invited to attend

Cranbrook Local Union 1241 of the United Brotherhood of Carpenters and Joiners of America.
This local meets every Friday evening at 8 p. m. in C. L. U. hall.
Visiting Brethren Cordially Invited.
J. A. LANDRY, Rec-Sec. — J. H. McDONALD, President

I.O.O.F. Key City Lodge No. 42. Meets every Monday night at their hall on Baker Street. Sojourning Odd Fellows cordially invited.
S. J. Morrow, N. G. — W. B. McFarlane Sec'y.

Cranbrook Lodge, No. 34 A. F. & A. M.
Regular meetings on the third Thursday of the month.
Visiting brethren welcomed.
M. A. FALE, Sec'y.

CRANBROOK BRANCH OF THE A. L. U. NO 367
Meets every Saturday night in I. O. O. F. hall
Visiting Brethren cordially invited to attend

CRANBROOK LODGE, 8043,
ANCIENT ORDER of FORESTERS
CRANBROOK, B. C.
Meets 1st and 3rd Tuesday every month at Abbottsdale.
Visiting brethren cordially invited
A. McCOWAN, C. R. — WM. ABERNETHY, Sec'y

W. F. GURD,
Barrister, Solicitor, Etc.
CRANBROOK, BRITISH COLUMBIA

J. H. THOMPSON,
Barrister, Solicitor, Notary Public.
Cranbrook, B. C.

HARVEY & McCARTER,
Barristers, Solicitors, Etc.
Hazell Block — Cranbrook, B. C.

C. H. DUNBAR
Barrister, Solicitor, Notary Public, Etc.
Cranbrook, - - B. C.

DRS. KING & GREEN,
Physicians and Surgeons.
Office at Residence, Armstrong Ave.
OFFICE HOURS:
Forenoons, - - - - 9:30 to 11
Afternoons - - - - 1:30 to 3:30
Evenings - - - - 7.30 to 8:30
CRANBROOK, : : : : : B. C

DR. A. D. MORGAN
PHYSICIAN and SURGEON
OFFICE:—Armstrong Avenue, opposite McConnell's furniture store.
OFFICE HOURS:—Forenoon, 9 to 11; afternoon, 1.30 to 3.30; evening, 7.30 to 8.30
Telephone, 97

Dr. Connolly,
Physician and Surgeon
Office on Armstrong Avenue
HOURS:—9 to 11 a. m., 2 to 4 p. m, 7 to 8 p. m. 'Phone 105

DRS. KING & MILES,
DENTISTS
OFICE HOURS:
9 to 12 a. m.
1 to 6 p. m.
7 to 8 p. m.
CRANBROOK, B. C.

DR. BIDLAKE, M. R. C. V. S.
VETERINARY SURGEON
Horse Dentistry and Lameness a Specialty
Tel. No 74. — CRANBROOK, B. C.

THE HORSE'S PLEA
Up hill urge me not,
Down hill trot me not,
On the plain spare me not,
And in case of sickness call up
DR. CROSS, VETERINARY SURGEON and HORSE DENTIST
CRANBROOK, B. C. — 'Phone 74

McVittie & Laidlaw,
Mining Engineers and Surveyors.
CRANBROOK, B. C.
THOS. T. McVITTIE, P. L. S.
J. T. LAIDLAW, M. E.

THE CRANBROOK HERALD.

VOLUME 7. CRANBROOK, BRITISH COLUMBIA, THURSDAY, NOV. 10 1904. NUMBER 33

MORRISSEY ITEMS.

Last Monday night about 7:30 the Windsor hotel owned by Eugene Walters was completely destroyed by fire, and with it the restaurant owned by K. J. Higbye and the butcher shop owned by Mr. Rogers. The fire is supposed to have started by the upsetting of a lamp in the restaurant and before anything could be done the whole building was in flames. Every effort was made to save the hotel building but the fire had got too big a start and with nothing to fight fire with except a bucket brigade and a pump it was impossible to accomplish much against such odds. Mr. Higbye's loss is estimated at $1,000 partially covered by insurance. Mr. Walter's loss is about $4000 with about $2500 insurance. The butcher shop was unoccupied.

The rock and lumber for the new bridge over the Elk at this point are on the ground and work of construction will commence at once.

Officer Larch arrested three men at the time of the fire on the charge of stealing. Mr. Larch is a very efficient officer and has won many friends by the consciencious manner in which he attends to his duties as a police officer.

Matt Rockendorf visited Rexford last Monday.

It is said that Mr. Stubbs is contemplating a trip to to the Boundary country within a few weeks where he has valuale property. He has not taken anyone into his confidence as to what kind of property it is, but the opinion prevails that he thinks a lot of it.

H. L. Stephens visited Cranbrook last Wednesday and brought back a new Laurier story.

The school teacher at the mines town is attending the teachers' convention at Cranbrook this week.

One Hundred Thousand Dollar Deal.

Trout Lake Topic, Oct. 28: "That the richness of the Lardeau is attracting capital is evidenced today in a very practical manner. Messrs. Forbes and Morton of Minnesota, who are heavily interested in the Trixie, have taken bonds on the Union Jack and other properties lying in the same belt and have put up $100,000 in cash as a development fund. The proposition is to start a tunnel on the Union Jack property about 1½ miles long.

Curling and Skating Rink.

A movement has been inaugurated to organize a stock company to build a curling and skating rink. The shares are put at $10 each, and the capital required is $5,000. Unexpected success has met the short canvass already made, and it looks very much now as if this town will have a rink for this winter.

A Musical Event.

On the 18th of this month there will be a concert given under the auspices of St. Mary's church that promises to be a rare musical treat. Miss Rosa D'Erina is a vocalist of distinction and she will be assisted by G. R. Vontom, a vocalist and humorist who enjoys an enviable reputation as a pleasing entertainer. The concert will be held in Wentworth hall and the date should be borne in mind by all. Following is a notice given by the Toronto Register after these two artists had appeared in that city:

"The concert given by Rosa D'Erina, under the auspices of Division 2, A.O.H., put in proof that the great Irish prima donna has lost none of her old-time vigor and charm. She rendered all her numbers with a vigor and sweetness which evoked storms of applause. Mr. Vontom was equally effective in his role, and, whether in the humorous or the higher grade of classic music, was perfectly at home."

Two Newspapers Consolidate.

Trout Lake Topic, October 28th: "Arrangements have been made during the week whereby The Eagle of Ferguson and The Topic of Trout Lake will unite their forces in pushing the interests of the Lardeau with the outside world. Recognizing the fact that the interests of both places are identical, the management of both papers came to the conclusion that a better service could be given and the interests of both places better served by a merger such as that which has just taken place. Both The Topic and The Eagle will drop out and a new paper under the style of The Lardeau Mining Review will take their place. The new paper will be of a size sufficient to accommodate both towns, and the ambition of the management will be to make the Lardeau the best known mining district in British Columbia."

BUILDING SALE

On January 2, 1905, we commence work on what we aim to make the largest and best equipped DEPARTMENT STORE in East Kootenay. Our premises will undergo a complete renovating and remodeling, in addition to which we will rebuild and occupy the premises recently occupied by the Prest. Photo company and O. K. barber shop. In order to make room for the necessary work and workmen we MUST REDUCE our immense stock of Dry Goods, Clothing, Millinery, House Furnishings, Furs, Footwear, Men's Furnishings, Etc., Etc. This is the first time we have come before the public of Cranbrook and East Kootenay presenting a BUILDING SALE. The prices quoted in this issue will interest you in what we are doing---to inspect the goods at the prices will convince you of our determination to make this BUILDING SALE extremely interesting to the purchasing public.

COMMENCING NOV. 12th, FOR 30 DAYS ONLY

DRESS GOODS Cashmeres in navy, brown, green and cardinal, regular 50c and 75c, sale price 37c and 55c. Tweeds, mixtures, suitable for children's wear, 35c, 75c, 85c, sale price 25c, 45c and 55c. Homespuns, tweeds, ladies' cloth, and broad cloth in suit and skirt lengths, black, navy, brown, green, cardinal, grey and fawn; $1 for 65c; $1.25 for 90c; $1.50 for $1.05; $1.75 for $1.20; $2.00 for $1.35; $2.25 for $1.55. Black serge, cashmere, voile, elainne, crepe de chine and broadcloth, 75c for 55c; $1.00 for 65c; $1.25 for 95c; $1.50 for $1.15; $1.75 for $1.20; $2.00 for $1.45; $2.25 for $1.60.

CARPETS

Velvet Brussels, Tapestry, Wool, Union and Hemp Carpets:

Regular Value $1.75, for $1.25
Regular Value $1.50, for $1.10
Regular Value $1.25, for 90c
Regular Value $1.00 for 75c
Regular Value 90c, for 65c
Regular Value 75c, for 55c
Regular Value 60c, for 45c
Regular Value 50c, for 40c

10 short ends of Carpet at exactly ½ price.

RUGS

Velvet, Tapestry and Wool at 25 per cent discount

CURTAINS

Chenille, Tapestry and Lace Curtains and Portieres:

$10.00 for $7.50	$9.00 for $6.75
8.00 for 6.00	7.00 for 5.25
6.00 for 4.50	5.00 for 3.75
4.00 for 3.00	3.00 for 2.25

24 pairs Men's Elastic Side Boots, box calf, dongola, etc., regular $3.50, $4.00, $4.50 and $5.00, SALE PRICE $2.00

33 pairs Men's Boots in patent leather, box calf, velour calf, etc., size 6 to 10, regular $4.00, $4.50, $5.00 and $5.50, SALE PRICE $3.25

Millinery

1-3 off all Fall & Winter Millinery

$15.00 hats for	$10.00
12.00 hats for	8.00
10.00 hats for	6.65
9.00 hats for	6.00
8.00 hats for	5.35
7.00 hats for	4.65
6.00 hats for	4.00
5.00 hats for	3.35
4.50 hats for	3.00
4.00 hats for	2.65
3.00 hats for	2.00

40 odd hats worth $1.25 to $5.00 YOUR CHOICE 50c

MEN'S SHIRTS

37 soft front negligee shirts, regular 75c, $1.00, $1.25 and $1.50, SALE PRICE..... 35c

A special sateen shirt, regular $1.25, SALE PRICE..... 95c

SILK BLOUSES

Ladies peau de soi, taffeta and china silk, black, white, pink, blue and cardinal:

$6.00 for $4.50
8.00 for 6.00
10.00 for 7.50
12.00 for 9.00

6 only, waists, regular $6.00 and 7.00, Sale Price $4.00

10 only, waists, regular $10 and 12, Sale Price $7.00

7 only, crepe de chine, in white and black, regular $8.50, Sale Price $5.00

8 only, blouses, regular $5.00 Sale Price $3.00

COSTUMES

8 only, costumes, all this season's goods, latest styles:

1 only black trimmed with white, regular $25, SALE PRICE $16.50

1 only fancy tweed suit, black trimmings, regular $27.50 SALE PRICE $18.50

1 only, navy suit, braid and button trimmed, regular $23 SALE PRICE $14.75

1 only green suit, trimmed as above regular $23... SALE PRICE $14.75

2 only brown suits, regular $18.00 and $19.00, Sale Price $11.50 & 12.50

2 only navy suits, regular $18.00, SALE PRICE $11.50

27 Men's Tweed and Worsted Suits, S. B. Sacque Styles, farmer satin lined, well made and trimmed

Regular $7.50, $8, $10 and $12, Sale Price $4.95

MEN'S SUITS $4.95

30 odd men's tweed and worsted suits, regular $12, $13.50, $15 and $16

SALE PRICE $7.75

LADIES' SKIRTS

Ladies' Dress and Walking Skirts in black, navy, brown & grey:

$5.00 for	$3.00
6.00 for	4.00
7.00 for	4.65
7.50 for	4.65
9.00 for	6.00
10.00 for	7.00
12.00 for	8.00
15.00 for	10.00

15 only children's jackets and ulsters, regular $3.50 to $7, to clear at $2.50

25 per cent off

All Ladies' and Children's BOOTS AND SHOES

12 Waist ends in stripe and figured silks, regular $1.25, $1.50, for 95c

MEN'S TROUSERS

Our entire stock of fine worsted & tweed pants will be placed upon the sale counter at following prices:

$5 for $4; $4.50 for $3.50; $3.50 for $2.75; $3 for $2.25; $2.75 for $2.15; $2.50 for $2; $2.25 for $1.90.

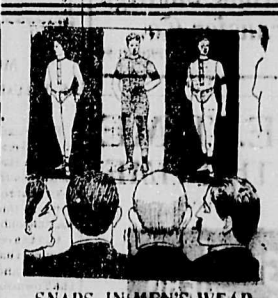

SNAPS IN MEN'S WEAR

Men's 9 oz. blue denim overalls, regular best value $1.00, SALE PRICE 75c

200 suits overalls, regular $2 per suit, SALE PRICE $1.50

35 doz grey wool socks, heavy PER PAIR, SALE PRICE 20c

4 dozen men's odd wool and fleece undershirts, regular $1, $1.25 and $1.50, SALE PRICE 80c

Heavy grey blankets, $2.75 pair

Sale commences Saturday, Nov. 12---30 DAYS---Sale closes December 10

NO SALE GOODS CHARGED - - - - - - - - SALE TERMS CASH

REID & COMPANY

CRANBROOK, B. C.

FORT STEELE ITEMS

From the Prospector.

John Fink, of the Fort Steele Mercantile Co., Cranbrook, was at Steele Thursday on business.

Mrs. W. R. Ross and family have returned to Fernie for the winter.

A. L. McDermot and F. Cumerford, Cranbrook, were at Steele on business Wednesday.

Harry Reineman who has been ill for some months, has gone to Portland. Mr B. Werden will in future have charge of the Imperial hotel.

A. B. Fenwick and Tom Fenwick leave today on a timber cruising trip in the northern part of the Kootenay valley.

James Hislop, mining recorder of Cranbrook, was a Steele vistor Tuesday.

Harry Drew, proprietor of the North Star Hotel at Kimberley, was in town on business Wednesday.

J. A. Harvey, L. W. Patmore and J. T. Laidlaw, Cranbrook, were attending a meeting of Kootenay Central Railroad shareholders at Steele on Saturday evening last.

ITEMS FROM MOYIE

From the Moyie Leader

The C. P. R. have been making some more improvements this week around the Moyie station. New telegraph poles have been put in and considerable grading has been done around the platform.

The infant son of Mr. and Mrs. Wm. Bird died last Tuesday morning and the funeral was held on Wednesday.

An effort is being made to have Moyie placed on the theatrical circuit for British Columbia and Alberta. This will mean that companies playing Rossland, Nelson and the larger places will also have Moyie on their list.

Senator A. McDonald left Monday for the coast where he will spend a short time before returning to his home in Charlottetown, P. E. I. The Senator was well pleased with his visit in Moyie and enjoyed our invigorating climate and delightful scenery very much.

Some record breaking work was done in installing the new 240 horse power engine at the concentrator. The engine arrived here Tuesday morning and it was unloaded and put in place and was running inside of 20 hours. Ordinarily it would have taken from three to five days to have done this work. The new pump is on the way from the east and it will only be a matter of a short time until it will by here. With the new engine and pump another closedown is not likely to occur for a long time. Most of the miners have been put back to work and everything is running as before.

The Cranbrook Herald is putting in a typesetting machine, the first one in East Kootenay. Simpson is nothing if not up-to-date.

New Fire Hall.

Contractor Greer has started work on the new fire hall, and already he has it framed and ready to enclose. The building will be a credit to the town and the energy of those who have worked so hard to provide the funds to build it.

Change of Firm.

Having sold our Sash and Door Factory, all accounts up to November 1st 1904, will be closed with the Cranbrook Sash and Door Company, limited. In order to avoid confusion, we would ask you to kindly call at our office within ten days and settle all old accounts either by cash or notes, as the new company will continue the sash and door business under the old name of Cranbrook Sash and Door company, and all debts contracted with and against the Cranbrook Sash and Door company after November 1st, 1904, will be entirely with the new firm.

But, regarding all liabilities and collections made with the Cranbrook Sash and Door Company, limited, up to November 1st, 1904, the new company, the Kimberley Milling and Manufacturing Company, limited, will be responsible, and have full charge of all collections.

Thanking you for past favors and pleasant business relations, we will be pleased to quote you prices on all kinds of rough and dressed lumber after January 1st, 1905, under the name of Kimberley Milling and Manufacturing Company limited, Kimberley, B. C. We beg to remain.

Yours truly,
Cranbrook Sash & Door Co., Ltd,
C. A. Gaskill, Manager.

THE HERALD ANNUAL.

The Herald annual this year will eclipse anything attempted in the way of an annual in this section of the country. For the past two weeks Mr. Joseph Ryan has been visiting various parts of the district securing information for a complete and comprehensive write-up of the resources of the country. Mr. Ryan is an accomplished writer, and with his knowledge of the west and the industries that have combined to build up Cranbrook and the other towns in the district, his work will prove both valuable and interesting. There will be articles by old timers in the district, recalling incidents that have now gone into history, a review of the growth of Cranbrook, references to the public institutions, what they are and what they should be, a panorama of the attractive scenes of this marvelous section, with a profusion of pictures of citizens and residences. The size of the paper will be the same as the regular size of The Herald, and there will be from 16 to 24 pages. Yes, it will cost money to get out a paper like that. There is no doubt about it. But The Herald is willing to spend the money if it can secure the results. The annual last year was received with great favor, but this year's paper will cost more money and be far more elaborate in every way. The cover will be specially engraved by the Stovel company of Winnipeg, and printed in colors. There will be three scenes on the front showing the three industries that have contributed to the prosperities of Cranbrook and the towns of the district, mining, lumbering and railroading. The cover alone will cost over $100 and it will be a beauty. Last year there were nearly 1,000 of the 1,500 issued sent to the old country after they had been read here in this district and in Eastern Canada. This year there will be 2,000 copies issued, and that means that not less than 10,000 people will read it, and that is only an average of five to the copy, which is very small. An estimate of 15,000 people would be far nearer to the facts in an issue of this character.

The paper will be issued about the fifteenth of December, thus giving ample time for the advertisers to get the full benefit for their Christmas advertising. Therefore it behooves the live men of the district to get ready and form some idea as to what they will want, so that when The Herald representative calls they will be ready to talk business.

IN THE SUPREME COURT OF BRITISH COLUMBIA.

In the matter of the Land Registry Act and Amending Acts, and in the matter of an application by the Marysville Townsite and Development company, and Frank P. Hogan, for an amendment to plan of Marysville townsite filed in the land registry office at Nelson, B. C.

In chambers before the Honorable Chief Justice.

Dated the 25th. day October, 1904

Upon an application of the said Marysville Townsite and Development company and Frank P. Hogan, for an amendment to the plan of Marysville townsite, filed in the land registry office at Nelson, B. C., as number 733. And upon reading the summons issued herein on the 15th. day of October, 1904, and the affidavits of Frank P. Hogan, sworn the 29th. day of September, 1904, of A. W. McVittie sworn the 15th. day of October, 1904, and the exhibits therein referred to, and of Frank P. Hogan sworn the 20th. day of October, 1904, and upon hearing Mr. W. A. Macdonald, K. C., of council for the said applicants.

It is ordered that the said plan of the townsite of Marysville filed in the land registry office at Nelson, B. C., numbered 733, be amended by eliminating therefrom that portion of said plan described as blocks 36, 37, 38, 39, 41, 42, and 43, and the streets and lanes comprised in that portion of said plan, said portion so to be eliminated being marked on "A" on the exhibit referred to in the said affidavit of A. W. McVittie.

It is further ordered that the said applicants be at liberty to file a new plan of the said townsite of Marysville the same in all respects as the said plan number 733, with the exception that said plan so to be filed shall not contain thereon the portion to eliminated as aforesaid.

It is made a term and condition of this order that the said applicants shall cause to be inserted in the "Cranbrook Herald" a newspaper published at Cranbrook, B. C., a true copy of this order for four successive issues of such newspaper, and that, during such period said applicants shall cause to be posted up on the ground described in the said portion of said plan so to be eliminated as aforesaid, a true copy of this order; and that upon proof to the satisfaction of the district registrar of the supreme court at Nelson, B. C., of such publication and posting as aforesaid, and if no objections in writing are filed in the office of the said registrar within a period of six weeks from first publication and posting thereof the said registrar shall thereupon attach hereto his certificate that the terms and conditions herein imposed have been complied with and this order, or a true copy thereof, upon being filed in the land registry office at Nelson, B. C., shall be and become effective for all intents and purposes.

It is further ordered that the costs of and incidental to this application be paid by the said applicants.

W. F. GURD, Solicitor for Applicant. J. HUNTER, Cranbrook, B. C. 33-4t.

Notice for Transfer of License.

Notice is hereby given that we, Shelton & Clapp of the Town of Cranbrook, B.C., intend to apply to the Board of License Commissioners for a transfer of our hotel license in the premises known and described as the "Wentworth Hotel," Baker street, Cranbrook, B.C., to William Rollins, of Cranbrook.

Dated the 3rd day of November 1904.

32-4t. Shelton & Clapp.

Job Printing is an Art

The Herald Practices the art. You can get only one kind of Printing in this office. That is the best.

Cranbrook Sash and Door Factory

All kinds of finish work in way of doors, windows, transoms, etc. Kiln dried lumber for inside work. Our work is guaranteed and our prices are satisfactory.

Rough and Dressed Lumber For Sale

Paint that Stays

We use the best of material and our work always gives satisfaction.

When you want painting paper hanging, decorating or sign writing, see us first.

B. H. SHORT
ARMSTRONG AVENUE

ARE YOUR ACCOUNTS IN ARREARS ? ? ? ? ? ?

If the rush of business prevents YOU finding time to write up your books, or having your bills and accounts regularly rendered and collected, apply to

JOSEPH RYAN
P. O. Box 217
CRANBROOK, B. C.

Draying is a Particular Business

We make that our business. Did you ever hear any complaints about our work? We employ the best men we can find to do the work. They are careful and prompt. That is why we please the people. We want your business and if we get it we will keep it, because we will satisfy you.

F. J. F. PERRY
PROPRIETOR OF THE
Cranbrook Cartage and Transfer Co.
'PHONE 99

SAVE. TIME. ALL THE TIME
BY USING
GREAT NORTHERN RAILWAY
—TO—
SEATTLE, TACOMA
AND ALL PACIFIC COAST POINTS
St. Paul, Chicago, New York
AND ALL POINTS EAST
Palace and Tourist Sleepers, Buffet Library Cars, Modern Day Coaches, Dining Cars, Meals a la Carte.
BEST MEALS ON WHEELS
2 FAST TRAINS East and West Daily 2
Special excursion rates to World's Fair, St. Louis. Your choice of route.
For rates, folders and full information regarding trips, call on or address
S. G. YERKES, G. W. P. A. Seattle Wash.
H. BRANDT, C. P. & T. A. 701 W. Riverside Ave Spokane, Wash.

Cranbrook Livery
GEARY & DOYLE
Proprietors
Teams and drivers furnished for any point in the district.
A. DOYLE, Manager.

Dezall Brothers
Blacksmiths
Horse Shoeing
Carriage Repairing and General Jobbing....
Outside Orders Promptly Attended to.

THE STRATHCONA
Formerly Hotel Phair
NELSON, B. C.
B. TOMPKINS, Manager.
This hotel is one of the best in British Columbia and up-to-date in every respect. Well lighted sample rooms.

THE PLACE TO BUY...
Do you want a Stove? Do you want Boots or Shoes? Do you want Bargains where New Goods are arriving daily? Then come to my store.
LEROY SAGE

Fresh from the Candy Kitchen
Every week comes our supply of fresh candy of every kind—dear to the heart of all lovers of good confections. Our Chocolate Creams and innumerable other choice sweets, including rich bonbons, etc., are unsurpassed for their delicious flavor, purity and wholesomeness.
G. P. TISDALE.

MORTGAGE SALE
OF VALUABLE FREEHOLD PROPERTY IN KIMBERLEY.

Under and by virtue of the powers contained in a certain mortgage, which will be produced at the time of sale, there will be offered for sale at the Government Office in the Town of Cranbrook, on the 14th day of November, 1904, at the hour of 12, noon, by F. R. Morris, the following property:

All that certain parcel or tract of land and premises situate, lying and being Lots numbers One and Two in Block number Five, in the Townsite of Kimberley, according to a plan filed in the Land Registry Office at Victoria, B. C., September 3rd, 1898, as number "664," being the North Star Hotel, together with all furniture contained therein.

Terms:

Ten per cent of the purchase price to be paid at the time of sale, the balance on terms which will be make known at the time of sale. For terms and conditions of sale apply to

HARVEY & McCARTER,
2132 Solicitors for Mortgagee,
Cranbrook, B. C.

Dated November 3rd, 1904.

LOVERS OF NATURE

who enjoy a drive along the country roads should send to

The Handley Livery Stables

for the accessory outfit.

The turnouts supplied by us are handsome, well appointed and entirely satisfactory. They add much to the pleasure of a trip. There is nothing about horse or vehicle to cause uneasiness to a sensitive person nor anything in the appearance of either to jar those who are particular as to style.

PAUL HANDLEY.

Notice for Transfer of License.

Notice is hereby given that I, George Scott, of Fort Steele, B. C., intend to apply, to the Board of License Commissioners at their regular meeting on December 15th, 1904 for a transfer of my hotel license in the premises known and described as the "Central Hotel," Wardner, B. C., to John Ryan, of Wardner, B. C.

33-4t. Geo. Scott,
Dated at Wardner November 3rd, 1904

Notice.

Three months after the first publication of this notice an application will be made to the Lieutenant-Governor-in-Council under Section 82 of the "Companies Act," 1897," by the "Cranbrook Sash & Door Company, Limited," for permission to change its name for that of the "Kimberley Milling & Manufacturing Company, Limited."

Dated at Cranbrook, October 15th, 1904.

Harvey & McCarter,
31 Solicitors for the Applicants.

Land Notice.

Sixty days after date it is my intention to apply to the Chief Commissioner of Lands and Works to purchase the following described lands in South East Kootenay—

Commencing at a post planted at the north east corner of H. T. Arnold's pre-emptica, thence 20 chains east, thence 40 chains south, thence 20 chains west, thence 40 chains north along H. T. Arnold's line to place of commencement.

Dated September 24th, A. D. 1904.

27-9t Robert Clark.

Timber Notices.

Notice is hereby given that thirty days after date I intend to apply to the chief commissioner of lands and works for a special license to cut and carry away timber from the following described lands in South-East Kootenay district, British Columbia:—

Commencing at a post planted about 40 chains north of the southwest corner of D. Beckenridge's timber lease No 5985, thence north 80 chains, thence west 80 chains, thence south 80 chains, thence east 80 chains, to place of beginning.

Dated this 21st day of October, 1904.

Fred Davis, Locator.
31-5t. James Brackett, Agent.

Notice is hereby given that thirty days after date I intend to apply to the chief commissioner of lands and works for a special license to cut and carry away timber from the following described lands in South-East Kootenay district, British Columbia:—

Commencing at a post planted at the north-west corner of Lily Staples timber limit, thence west 80 chains, thence south 80 chains, thence east 80 chains, thence north 80 chains, to place of beginning.

Dated this 21st day of October, 1904.

Milton Staples, Locator.
James Brackett, Agent.

Notice is hereby given that thirty days after date I intend to apply to the chief commissioner of lands and works for a special license to cut and carry away timber from the following described lands in South-East Kootenay district, British Columbia:—

Commencing at a post planted at the north-east corner of W. C. Masterman's timber limit, thence north 40 chains, thence west 160 chains, thence south 40 chains, thence east 160 chains, to place of beginning

Dated this 22nd day of October, 1904.

Otis Staples, Locator.
James Brackett, Agent.

Notice is hereby given that thirty days after date I intend to apply to the chief commissioner of lands and works for a special license to cut and carry away timber from the following described lands in South-East Kootenay district, British Columbia:—

Commencing at a post planted about 20 chains west of north-east corner of Otis Staples' timber limit thence north 160 chains, thence west 40 chains, thence south 160 chains, thence east 40 chains, to place of beginning.

Dated this 22nd day of October, 1904.

Robert Davis, Locator.
James Brackett, Agent

Notice is hereby given that thirty days after date I intend to apply to the chief commissioner of lands and works for a special license to cut and carry away timber from the following described lands in South-East Kootenay district, British Columbia:—

Commencing at a post planted at the north-west corner of Fred Davis' timber limit, thence west 80 chains, thence south 80 chains, thence east 80 chains, thence north 80 chains, to place of beginning.

Dated this 21st day of October, 1904.

Lily Staples, Locator
James Brackett, Agent.

Notice is hereby given that thirty days after date I intend to apply to the chief commissioner of lands and works for a special license to cut and carry away timber from the following described lands in South-East Kootenay district, British Columbia:—

Commencing at a post planted at the north-west corner of Fred Davis' timber limit, thence north 80 chains, thence west 80 chains, thence south 80 chains, thence east 80 chains, to place of beginning.

Dated this 21st day of October, 1904.

Ambrose Staples, Locator.
James Brackett, Agent.

Notice is hereby given that thirty days after date I intend to apply to the chief commissioner of lands and works for a special license to cut and carry away timber from the following described lands in South-East Kootenay district, British Columbia:—

Commencing at a post planted at the north-east corner of Fred Davis' timber limit, thence north 80 chains, thence west 80 chains, thence south 80 chains, thence east 80 chains, to place of beginning

Dated this 21st day of October, 1904.

W. C. Masterman, Locator.
James Brackett, Agent.

Timber Notice.

Notice is hereby given that thirty days after date, I intend to apply to the chief commissioner of lands and works at Victoria for a special license to cut and carry away timber off the following described lands in South-East Kootenay:—

Commencing at a post planted on the east boundary of F. P. Hogan's timber limit 33 chains north from the south-east corner thereof; thence north 85 chains to the north-east corner post of said F. P. Hogan's timber limit; thence westerly 14 chains; thence north 31 chains to the south-west corner of Lot 2247, Group 1, South-East Kootenay; thence easterly to the bank of Luke Creek; thence southerly 160 chains; thence westerly 20 chains to the place of commencement, containing 640 acres more or less

Dated at Cranbrook, B.C., this 3th day of October, 1904.

31-9t. F. W. Mitchell.

Notice.

Notice is hereby given that sixty days after date I intend to apply to the chief commissioner of lands and works for permission to purchase the following described lands situated in East Kootenay district:

Commencing at at a post planted 20 chains south of E. C. Smith's north-west corner, thence south 80 chains, thence west 20 chains, thence north 80 chains, thence east 20 chains to post of commencement containing 160 acres more or less.

Dated October 26, 1904.

A. H. Turner,
31-5t. Applicant.

Notice.

Take notice that it is my intention to apply to the Board of License Commissioners for Cranbrook district at their next regular meeting on December 15th, 1904, for a transfer from myself to Robert Johnston of the hotel license for the Central Hotel, Marysville.

Dated at Cranbrook, October 28th, 1904.

4t32 John A. McDonald.

Synopsis of Regulations for disposal of Minerals on Dominion Lands in Manitoba, the Northwest Territories and the Yukon Territory.

Coal.—Coal lands may be purchased at $10 per acre for soft coal and $20 for anthracite. Not more than 22 acres can be acquired by one individual or company. Royalty at the rate of ten cents per ton of 2,000 pounds shall be collected on the gross output.

Quartz.—Persons of eighteen years and over and joint stock companies holding free miner's certificates may obtain entry for a mining location

A free miner's certificate is granted for one or more years, not exceeding five, upon payment in advance of $7.50 per annum for an individual and from $50 to $100 per annum for a company according to capital.

A free miner, having discovered mineral in place, may locate a claim 1500x1500 feet by marking out the same with two legal posts, bearing location notices one at each end on the line of the lode or vein.

The claim shall be recorded within fifteen days if located within ten miles of a mining recorders' office, one additional day allowed for every additional ten miles or fraction. The fee for recording a claim is $5.

At least $100 must be expended on the claim each year or paid to the mining recorder in lieu thereof. When $500 has been expended or paid the locator may upon having a survey made, and upon complying with other requirements, purchase the land at $1.00 an acre.

Permission may be granted by the Minister of the Interior to locate claims containing iron and mica, also copper, in the Yukon Territory, of an area not exceeding 160 acres.

The patent for a mining location shall provide for the payment of royalty at the rate of 2½ per cent of the product of the location.

Placer Mining.—Manitoba and the N. W. T. excepting the Yukon Territory.—Placer mining claims generally are 100 feet square; entry fee $5, renewable yearly. On the North Saskatchewan river claims are either bar or bench, the former being 100 feet long and extending between high and low water mark. The latter includes bar diggings, but extends back to the base of the hill or bank, but not exceeding 1,000 feet. Where steam power is used, claims 200 feet wide may be obtained.

Dredging in the rivers of Manitoba and the N. W. T., excepting the Yukon Territory.—A free miner may obtain only two leases of five miles each for a term of twenty years, renewable in the discretion of the Minister of the Interior.

The lessee's right is confined to the submerged bed or bars of the river below low water mark, and subject to the rights of all persons who have, or who may receive entries for bar diggings or bench claims, except on the Saskatchewan river, where the lessee may dredge to high water mark on each alternate leasehold.

The lessee shall have a dredge in operation within one season from the date of the lease for each five miles, but where a person or company has obtained more than one lease one dredge for each fifteen miles or fraction is sufficient. Rental, $10 per annum for each mile of river leased. Royalty at the rate of two and a half per cent collected on the output after it exceeds $10,000.

Dredging in the Yukon Territory.—Six leases of five miles each may be granted to a free miner for a term of twenty years, also renewable.

The lessee's right is confined to the submerged bed or bars in the river below low water mark, that boundary to be fixed by its position on the 1st day of August in the year of the date of the lease.

The lessee shall have one dredge in operation within two years from the date of the lease, and one dredge for each five miles within six years from such date. Rental, $100 per mile for first year, and $10 per mile for each subsequent year. Royalty same as placer mining.

Placer Mining in the Yukon Territory.—Creek, gulch, river and hill claims shall not exceed 250 feet in length, measured on the base line or general direction of the creek or gulch, the width being from 1,000 to 2,000 feet. All other placer claims shall be 250 feet square.

Claims are marked by two legal posts, one at each end, bearing notices. Entry must be obtained within ten days, if the claim is within ten miles of mining recorder's office. One extra day allowed for each additional ten miles or fraction.

The person or company staking a claim must hold a free miner's certificate.

The discoverer of a new mine is entitled to a claim of 1,000 feet in length, and if the party consists of two, 1,500 feet altogether, on the output of which no royalty shall be charged, the rest of the party ordinary claims only.

Entry fee $10. Royalty at the rate of two and one half per cent on the value of the gold shipped from the Yukon Territory to be paid to the Comptroller.

No free miner shall receive a grant of more than one mining claim on each separate river creek or gulch, but the same miner may hold any number of claims by purchase, and free miners may work their claims in partnership by filing notice and paying fee of $2. A claim may be abandoned, and another obtained on the same creek, gulch or river, by giving notice and paying a fee.

Work must be done on a claim each year to the value of at least $200.

A certificate that work has been done must be obtained each year; if not, the claim shall be deemed to be abandoned, and open to occupation and entry by a free miner.

The boundaries of a claim may be defined absolutely by having a survey made and publishing notices in the Yukon Official Gazette.

Petroleum.—All unappropriated Dominion Lands in Manitoba, the Northwest Territories and within the Yukon Territory are open to prospecting for petroleum, and the minister may reserve for an individual or company having machinery on the land to be prospected, an area of 640 acres. Should the prospector discover oil in paying quantities, and satisfactorily establish such discovery, an area not exceeding 640 acres, including the oil well land, such other land as may be determined, will be sold to the discoverer at the rate of $1.00 an acre, subject to royalty at such rate as may be specified by order-in-council

JAMES A. SMART,
Deputy of the Minister of the Interior
Dept. Interior.

Tramway Incorporation.

Take notice that the undersigned have applied for the incorporation of a company under the Tramway Company Incorporation Act and Amending Acts, for the purpose of constructing, maintaining, completing and operating a tramway between any point or points of the Sullivan Hill, South East Kootenay, to the North Star branch of the Crows Nest Pass Railway, and to erect, acquire, maintain telegraph and telephone poles upon and along and above any lands or highways which are in the line of the tramway intended to be built.

The general route of the said tramway is shewn on a plan thereof, filed in the office of the Government Agent, at Cranbrook, B.C., and with the Registrar of Joint Stock Companies at Victoria, B.C.

Dated at Marysville, B.C., this 14th day of October, 1904.

James Finlay,
30-4t. Francis D. Weeks

Land Notice.

Sixty days after date I intend to apply to the Chief Commissioner of Lands and Works for permission to purchase 75 acres of land situate in the district of South East Kootenay and described as follows:

Commencing at the intersection of the west line of Lot 4676, Group 1, Kootenay district with the right of way of the British Columbia Southern railway, thence south about 40 chains, thence west to the said right of way, thence along said right of way to place of commencement.

33-9t Eliza A. Manners.
Cranbrook, B. C., 1st November 1904.

Land Notice.

Notice is hereby given that sixty days after date I intend to apply to the Chief Commissioner of Lands and Works for permission to purchase the following described lands situated in East Kootenay district:

Commencing at a post planted 20 chains south of E. C. Smith's northwest corner, thence south 80 chains, thence west 20 chains, thence north 80 chains, thence east 20 chains to post of commencement, containing 160 acres more or less.

33-5t. A. H. Turner.
Dated October 26th, 1904.

TIMBER LANDS
FOR SALE OR LEASE

The Canadian Pacific Railway Company offer timber lands comprised in British Columbia Southern and Columbia & Kootenay Railway land grants for sale and to lease on favorable terms.

These lands contain some of the finest timber in the Kootenay District.

For terms, maps and further particulars apply to the following ocal land agents:

V. Hyde Baker, Cranbrook, B. C.
I. H. Wilson, Wardner, B. C.
R. R. Bruce, Wilmer, B. C.
E. Mallandaine, Jr., Creston, B. C.
H. & M. Bird, Nelson, B. C.

Or to

J. S. DENNIS,
British Columbia Land Commissioner,
Canadian Pacific Railway Company,
Calgary, Alberta

British Columbia Illustrated
CONTAINING 160 VIEWS
Illustrating the Boundless Resources of
The Richest Province in the British Empire
Its coal, oil and timber; its fisheries on sea, lake and river; its mineral and agricultural resources; its cities and towns; its river, lake and mountain scenery, especially illustrating its great mining development, with views of all the principal mines, mills, smelters, etc.
Sent Post Free on Receipt of Price, $1.00 and $1.50
Address, JAMES LAWLER, Rossland, B. C.
The largest advertiser in and for British Columbia

BEST BUY IN B. C., CANADA, AT 15 CENTS

GREATEST GOLD DISCOVERY OF THE AGE IS IN B. C.

THE BIG FOUR
Consolidated Gold Mines, Limited

Capital $625,000, of which 35 per cent. in shares is now in our Treasury. Shares fully paid and non assessable.

Mines directly west of the LeRoi and LeRoi No. 2, War Eagle and Centre Star, four of the largest gold-copper mines in the world, all of which have paid large dividends.

☞ Same identical ore and veins now in sight on the BIG FOUR. Large ore bodies.

Assays from $5 to $800 in gold, copper, silver, etc. Very rich display as now on exhibition in the city ore exhibit, causing wide comment.

We have nearly two miles of railway on Big Four property with water and timber in abundance.

Rossland ore shipments for 1902, 350,000 tons. Shipped for 1903, about 410,000 tons. Total value of Rossland ores mined, $27,000,000.

Rossland's large ore bodies are a great success with the concentration system of ore reduction. $3.00 ore now pays to mine as now proved by the latest reports and dividends.

No less than 100 shares sold. Shares can be had on installment plan, payments monthly. Twenty per cent. cash, balance within a year.

Company has no debts or liabilities, and a full force of men now working.

References.—The Hon. Mayor, Gold Commissioner, postmaster, or any bank or business man in city.

There is a tide in the affairs of men
Which taken at the flood, leads on to fortune:
Omitted, all the voyage of their life
Is bound in shadows and in miseries.

Please Note Price at
15 Cents PER SHARE
For One Month

Any amount less than $100 send by postoffice or express money order; over this amount, by bank draft to Secretary
Big Four Consolidated Gold Mines, Ltd., Rossland, B. C., Canada.

Order Blanks and our most comprehensive and complete Illustrated Prospectus showing all Rossland mines and giving valuable information, with Maps and Reports from Mining engineers, sent only to investors or those desiring to invest.

LUMBER
Robinson-McKenzie Lumber Co., Ltd.
Saw and Planing Mills
All Kinds Of
Rough and Dressed Lumber

The Calgary Cattle Company,
(SUCCESSORS TO M. McINNIS)
DEALERS IN
ALL KINDS OF MEAT
POULTRY, FISH AND OYSTERS IN SEASON
NEXT DOOR TO POSTOFFICE

118

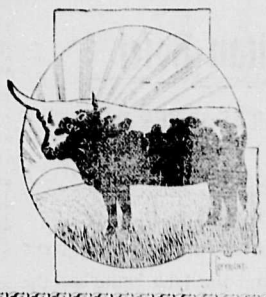

HARRIS BROS.

Respectfully invite your orders for any lines we carry. Everybody knows what we sell and that we are not satisfied with a low standard. Don't overlook the fact that you will need

Poultry for Thanksgiving

and that you can obtain the finest fresh killed at . . . .

HARRIS BROS.
MEAT MARKET.

CURED HAMS

We have made arrangements with an **Eastern Ham Curing Expert** to send us each week **by express** a consignment of **COOKED HAMS** and **PEA MEAL BACON**. The Hams we will sell in large or small quantities sliced at 40c per lb. Pea Meal Bacon (not cooked) 30c.

G. T. ROGERS,

Fancy and Staple Groceries and Crockery.

FOR SALE..

40-ACRE

FRUIT FARM

25 acres under cultivation, a dwelling house, stable, etc; everything complete

..At Creston..

For particulars apply to

Beale & Elwell

And Still They Come

The cars, we mean, loaded with goods for Manning & Siddons are arriving almost every day. We are unloading today a car of that celebrated **Royal Household Flour**. Come and get a sack of it before it is all gone—or anything else kept in a first class store. 9 is our number; call us up and we'll send what you want at once. — Yours.

Manning & Siddons

LIFE IS SHORT

(So the parson told us, and we wish to prepare ourselves.

This is a thought constantly before each individual employed in Cranbrook's Greatest Store; therefore, we must unload not only our sins, but the Greatest Stock of Ladies' and Men's Goods ever brought into the city.

As an incentive to the CASH purchaser we will deduct 15 per cent and refund it cheerfully from all cash sales.

This holds good until further advised.

HILL & CO.

CRANBROOK'S GREATEST STORE

Do You Need An Overcoat This Fall?

If so, call and we will be pleased to show you what we have. We still have some beauties left

McSWEYN & GRIFFITH, THE LEADING TAILORS

SIMPLE STRONG

SILENT OFFICES EVERYWHERE SPEEDY

Purchase Price $3.00 a month
Allowance made for old machine
SEE
ARNOLD & ROBERTS
CRANBROOK

CHURCH DIRECTORY

Cranbrook Methodist Church.
Corner of Hanson Avenue and Louis Street

Sunday Services:
Divine Worship ..... 11 a. m.
Sunday School ..... 3 p. m.
Divine Worship ..... 7:30 p. m.
Tuesday: Epworth League of Christian Endeavor ..... 8 p. m.
Thursday: Weekly Prayer Meeting .... 8 p. m.
A cordial invitation is extended to the Public.

Pastor, S. J. Thompson.

Cranbrook Baptist Church.

The following is a list of the services held in the Baptist Church:
Sunday ..... 11 a. m. and 7:30 p. m.
Sunday School ..... 3 p. m.
Young Peoples ..... 8 p. m. Tuesday
Prayer Meeting ..... 8 p. m. Wednesday
The public are cordially invited to attend all meetings.

Pastor, J. L. Sloat.

Cranbrook Presbyterian Church.

Sabbath Services ..... 11 a. m and 7.30 p. m.
Sunday School and Bible class ..... 3 p. m.
Christian Endeavor, Tuesday ..... 8 p. m.
The public are cordially invited to attend all the meetings.

Pastor, W. G. W. Fortune B. A.

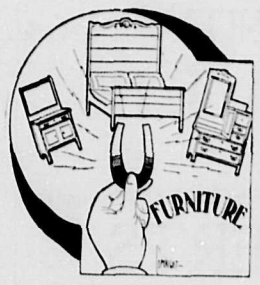

An Attractive Feature Is Our

STOCKTAKING SALE

There are a few first class Go Carts left at very low prices to clear.

In CARPETS we are offering some very special inducements to buyers. When we say BARGAINS we mean just that. Come and see.

THE MACCONNELL FURNITURE CO.

MISS ADOLPH,

Teacher of pianoforte and organ. For terms, etc. apply between hours of three and five o'clock on Wednesday and Friday at residence of Mrs. W. H. Griffith.

Now is the time to order your

Christmas Photo

Also to order that Enlargement you want to send to mother.

Prest Photo Co.

OPERA HOUSE

2—NIGHTS—2

Commencing

Monday, November 21

F. A. WADE'S

Beggar Prince Opera Company

Presenting

Monday Night, "FRA DIAVOLO"
Tuesday Night, "LA MASCOTTE"

An attraction that is guaranteed by the local managers.

Prices, $1.00, 75c.

Reduced party rates will be given on the C.P.R. for out of town patrons to this attraction.

Liberal Meeting

There will be a political meeting in the interests of Mr. W. A. Galliher at

Wentworth Hall
Saturday Evening,
Nov. 12th, 8:30

Mr. J. A. Macdonald, Liberal leader of British Columbia,

J. H. King, M. L. A.,

and other speakers will address the meeting.

An invitation is extended to any representative of Mr. McIntosh to participate in the discussion.

A special invitation is extended to the ladies to be present.

Thanksgiving Day Excursion Rates.

Account Thanksgiving day the Canadian Pacific Railway will sell tickets to and from all stations west of Port Arthur including Kootenay lake and river steamer landings at fare and one third for the round trip. On sale 16th and 17th good to return till November 19th.

THIS IS THE

OVERCOAT

Season. You in all probability will be buying one. We keep a big stock, all in the latest fashion, such as the accompanying cut represents. **Remember this:** Should we not be able to fit you from our stock, we have a great line of up-to-date samples from which you can select a pattern and we will make you a **Suit** or **Overcoat** to order in any style on earth. No **Money** required until the suit is on your back. If you then are not satisfied you are out nothing, and we remain friends.

MORROW & McFARLANE

"THE WILGA"

First Class Boarding Establishment

ARMSTRONG AVENUE

FOR ROOMS AND TABLE BOARD

Apply to

MRS. HOADLEY

LOCAL NOTES

Picked Up About the City by Asking Questions of Many People.

Buy a ticket to the firemen's ball.

Our light is nearest to daylight.
Patmore Bros.

M. McInnis visited Calgary several days the past week.

Dr. Connoly paid Ryan a professional visit this week.

See Patmore Bros. for the best light in town.

Mrs. Clayton, of Marysville, was visiting in Cranbrook last Friday.

Born, to Mr. and Mrs. T. S. Gill, Sunday, November 6th, a boy.

Acetylene gas is easy on your eyes. Patmore Bros.

Robert Johnson, of Marysville, was in town last Tuesday.

Mrs. Prest and son Cecil have moved into their new residence on Baker hill.

Wanted, a furnished house for the winter. Best of care taken of it. Address The Herald.

H. S. Clark, the customs officer at Fort Steele, was a Cranbrook visitor last Tuesday.

Our add is at top of local news column. Morrow & McFarlane.

Harry Drew, of Kimberley visited several days in Cranbrook this week.

Mr. Donahue and Miss Anderson of Wardner, were Cranbrook visitors last Wednesday.

Wanted to Buy—Chickens and young roosters in any quantity. Apply S. G. Hoadley, "The Wilga."

Thomas Caven returned this week from a visit to the fair at St. Louis and his brother in Milwaukee.

The "Star Water Pressure" acetylene gas machine sold by us is a wonder. Patmore Bros.

Mr. and Mrs. Eager, Miss Jamieson and Miss Ruby Jamieson spent two days at Sirdar this week.

Mrs. Hugh Cameron, of Moyie visited Miss Ewert this week and attended the teachers institute.

What ray shall fall upon the scene?
Acetylene, acetylene.

John McDonald, of Marysville, left last week for a trip to Calgary and other points in the Territories.

C. H. Pollen, president of the Kootenay Central railway, has returned from his trip to Winnipeg.

See or write us for prices on our "Star Water Pressure" acetylene gas machines. Patmore Bros.

Miss Ruby Jamieson, of Calgary, and Miss Jamieson, an aunt, visited friends in Cranbrook the past week.

We do not run a department store, CLOTHING is our business.
Morrow & McFarlane.

Mr. and Mrs. Harold Darling came up last Saturday evening from Wardner to see "Brown's in Town."

There is a movement on foot to organize a company for the building of an opera house for Cranbrook.

We do not run a department store, CLOTHING is our business.
Morrow & McFarlane.

Paul Handley has bought the two lots north of the annex of the Royal hotel and will build a new livery stable there.

Miss Gertrude Kastner, of Morris, Man., arrived this week and will spend the winter with her sister, Mrs. T. S. Gill.

Lost—Between depot and public building, ladies gold watch, Elgin movement, without crystal. Return to G. A. King. Reward.

When wanting anything in the way of fresh candies go to the Vancouver.

The Beggar Prince Opera company on the 21st and 22nd. That will be something good and seats will be hard to get.

Rev. Fortune went to Fernie to moderate in a call for a minister at the Presbyterian church in that town last Wednesday.

Sale or exchange for farm or timber lands—Nine room residence, one block from post office, Hansen Avenue, Cranbrook, B. C.
33-tf P. Lund.

Married, on Saturday, November 5th, in Cranbrook, Mr. George Miller and Miss Mary Matchka, of Tobacco Plains, Rev. Fortune officiating.

Wanted—Lady desires position as stenographer. Good references. Apply The Herald. 32-4t.

Dr. Bishop, who went to the coast to take his exams, came out with flying colors and returned to-day to resume practice in Cranbrook.

To get tea and coffee that is right and at prices that will cause you to come again, go to the Vancouver.

Fire brigade dance on the 17th. Have you bought a ticket yet? If not you should. You cannot spend $2 to a better advantage.

W. J. Lamb has returned to town and is now ready to take orders for any kind of job carpenter work. It will be attended to promptly.

Wanted, by two reliable young men, positions as first and second cook. State salary. Address H. Sanson, camp three, Coleman, Alberta. 32-2t

Dave Newell, of Fort Steele, returned last week from Vancouver where he made a hurried trip. He stopped in Cranbrook a few days after his return.

HORSE BLANKETS.
Morrow & McFarlane.

Ash Kennedy, traveling chairman for the B. of L. E. made a visit to division No 563 last week. Mr. Kennedy travels all over the lines of the C. P. R.

Dr. W. Laidlaw, of Barrie, Ont., brother of J. T. Laidlaw, of this city, is visiting in Cranbrook. He is very favorably impressed with Cranbrook and the entire district.

It is no snap to get out and fight a fire in the winter time, and yet a number of men in this town have volunteered to do so. Show your appreciation by buying a ticket to the firemen's ball.

For Sale or Exchange for farm lands, timber lands or city property in East Kootenay my 9-room residence in Spokane, corner Arthur street and Fifth avenue, facing Liberty Park. Peter Lund, Wardner, B.C. 33-2t.

Mr. Langlois, of Vancouver, president of the B. C. Loan association was in town this week in the interests of his company. He was piloted around the city by city by James Arnold, of Arnold & Roberts, local agents for the company.

Your Wants Our Aim..

We have studied the wants of the people in this district. That is our business. And in buying our Christmas stock we have made it a point to buy what you want. Furthermore, we have bought low this year, and you are to get the benefit. We have everything in the way of DOLLS, BOOKS, TOYS, LEATHER GOODS, DRESSING CASES, PICTURES, TOILET ARTICLES. Everything that you or the Children may want. Call in and see us.

C. E. Reid & Co.

The Druggists

NOW OPENING!

A large consignment of

Spanish Wines Port and Sherry...

A. L. McDERMOT
Wholesale Wines, Liquors and Cigars
CRANBROOK, B. C.

Hutch -- Hutch

FOR SALE

A bunch of Baker street Lots. Some lots on the hill, with or without houses on them.

I want War Scrip.

I will buy or sell St. Eugene and Sullivan.

When You Think of INSURANCE--You Think of

HUTCH

Stoves, Ranges, Coal and Wood Heaters

Don't forget that we do all kinds of PLUMBING required in your house. We guarantee all our work to be done by first class plumbers

McCALLUM & CO.

HARDWARE

When You Buy Liquor Buy the Best

We are in receipt of an invoice from the Royal distillery. It is pure, has the age, and from a medicinal point is just the thing. We sell everything in the liquor and cigar line.

A. C. BOWNESS

Wholesale Dealer in Liquors and Cigars

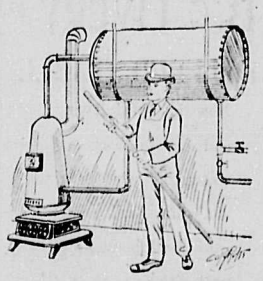

Hot Water

Is a great convenience in the house if you get it when you want it. If you don't get it then the man who put the plant in gets in hot water. Usually he is a fellow who calls himself a . . . . . .

Plumber

But just to find out what real plumbers can do to supply you with plenty of hot water all the time, call on us. We never get in hot water because we keep you well supplied. See the point?

PATMORE BROS., PLUMBING, HEATING, ROOFING and VENTILATING ENGINEERS

PROCLAMATION

ELECTORAL DISTRICT OF

KOOTENAY

TO WIT:

Public Notice is hereby given to electors of the Electoral District aforesaid, that in obedience to His Majesty's writ to me directed and bearing date the 29th day of September, A.D. 1904, I require the presence of the electors at the Court House in the City of Nelson in said district on the First Day of the month of November, A.D. 1904, from noon until two of the clock in the afternoon, for the purpose of nominating a person to represent them in the House of Commons of Canada; and that in case a poll is demanded and allowed in the manner by law prescribed, such poll will be opened on the 22nd day of November, A.D. 1904, from the hour of Nine in the forenoon until Five of the clock in the afternoon in each of the following polling divisions, that is to say:

No. 1 Rossland	No. 29 St. Leon	No. 57 Ymir Mill	No. 85 Sirdar
" 2 Rossland	" 30 Arrowhead	" 58 Queen Mine	" 86 Kitchener
" 3 Rossland	" 31 Beaton	" 59 Arlington Mine	" 87 Creston
" 4 Rossland	" 32 Comaplix	" 60 Second Relief Mine	" 88 Moyie City
" 5 Rossland	" 33 Camborne	" 61 Velvet Mine	" 89 Kimberley
" 6 Nelson	" 34 Wigwam	" 62 Patterson	" 90 Fort Steele
" 7 Nelson	" 35 Clanwilliam	" 63 Slocan Jct.	" 91 Ft. Steele Jct.
" 8 Nelson	" 36 Heerillewaet	" 64 Wanlaw	" 92 Ryan
" 9 Nelson	" 37 Albert Canyon	" 65 Slocan City	" 93 Marysville
" 10 Nelson	" 38 Glacier	" 66 Enterprise Ldg	" 94 Mayook
" 11 Trail	" 39 Rogers Pass	" 67 Silverton	" 95 Crothers' Mill
" 12 Trail	" 40 Beavermouth	" 68 New Denver	" 96 Wardner
" 13 Revelstoke	" 41 Donald	" 69 Rosebery	" 97 Bull River
" 14 Revelstoke	" 42 Golden	" 70 Three Forks	" 98 Perry Creek (Old Town)
" 15 Kaslo	" 43 Palliser	" 71 Sandon	" 99 Wattsburg
" 16 Kaslo	" 44 Field	" 72 McGuigan	" 100 Wasa
" 17 Cranbrook	" 45 Hog Ranche	" 73 Whitewater	" 101 Gateway
" 18 Cranbrook	" 46 Carbonate	" 74 Lardo	" 102 Rykerts
" 19 Cranbrook	" 47 Spillimacheen	" 75 Poplar	" 103 Jaffray
" 20 Fernie	" 48 Galena	" 76 Trout L'ke City	" 104 Elko
" 21 Fernie	" 49 Briscoe	" 77 Ferguson	" 105 Morriss'y Mines
" 22 Fernie	" 50 Wilmer	" 78 Ainsworth	" 106 Carbonado
" 23 China Creek	" 51 Athelmer	" 79 Pilot Bay	" 107 Morrissey
" 24 Castlegar	" 52 Windermere	" 80 Granite	" 108 Coal Creek
" 25 Fire Valley	" 53 Waneta	" 81 Athabaska M'ne	" 109 Sparwood
" 26 Deer Park	" 54 Erie	" 82 Fairview	" 110 Michel
" 27 Burton City	" 55 Salmo	" 83 Willow Point	" 111 The Loop
" 28 Nakusp	" 56 Ymir	" 84 Proctor	" 112 Crows Nest

113 Molly Gibson Landing
114 Galena Bay (Dickinson's Camp)
115 McCulloch Creek (Big B'nd)
116 Revelstoke Lumber Co's Camp (Big B'nd)
117 Elkmouth
118 Sinclair
119 Fairmont
120 Thunder Hill

And further that on the Fifth Day of December, A.D. 1904, at the Court House in the City of Nelson at the hour of Eleven o'clock in the forenoon I shall open the ballot boxes, add up the votes given for the candidates, and return as elected the one having a majority of the votes.

Given under my hand at the City of Rossland this 8th day October, A.D. 1904.

JOHN BOULTBEE,
Returning Officer.

The Saratoga Restaurant

H. ITO, Proprietor

This is a new restaurant, and will be operated on modern plans. Open day and night, and the best the market affords will be served on the tables

Best meal in the country for the least money

Tobacco, Cigars and Fruit

Opposite C. P. R. Station

W. R. BEATTY

UNDERTAKING and EMBALMING

CRANBROOK

TELEPHONE 89.

Office removed to store building next Royal Hotel after August 1st.

UNDERTAKING EMBALMING

A Large Stock in Caskets and Robes.

Phone night and day 77

MACCONNELL FURNITURE CO'Y.

CRANBROOK, B. C.

Have You Any Painting to be Done? Do Any of Your Rooms Need Papering?

IF SO SEE

W. N. CLARKE.

Estimates given on large contracts. We don't want the earth. We want to please you with the work and receive reasonable pay.

Royal Hotel, Cranbrook

DAN HOLLAND, the Shoemaker

Shop in the new addition to the Aiken block.

He does only the best work. Call and see him.

J. G. CUMMINGS

PROVINCIAL LAND SURVEYOR

FORT STEELE

R. LOGAN

MERCHANT TAILOR

A beautiful line of Homespuns and Worsteds for Ladies' Tailor Made Suits. Satisfaction guaranteed.

Rooms on Armstrong Ave.

B. C. LIVERY and FEED STABLE

New rigs, good driving and saddle horses at reasonable rate. Our aim will be to give good care to all horses stabled with us.

N. C. McKINSTRY, Prop.

EXCEPTIONAL OPPORTUNITY IN

REAL ESTATE

FOR SALE OR RENT

Residence lately occupied by P. Lund, including two lots. For further particulars apply to

ARNOLD & ROBERTS

REAL ESTATE AND INSURANCE — CRANBROOK, B. C.

..DRINK..

CRANBROOK BEER

Made from the best malt and purest water, it is unexcelled for quality. Ask for Cranbrook Beer and insist on having it.

The Cranbrook Brewing & Malting Co. Ltd.

Also Manufacturers of all kinds of Aerated Waters.

CRANBROOK, British Columbia

J. E. Stephens, H. L. Stephens, — M. Rockendorf, J. Lawson,

As we predicted several months months ago, the Flathead country has been thrown open. The "rush is on." The mines are running full blast and everything is lovely. If you are in our neighborhood come to the Alexandra Hotel. It is the best hotel in the district.

THE ALEXANDRA HOTEL,

Stephens Bros. & Co., Owners and Proprietors,

Morrissey Mines, B. C.

H. L. Stephens — J. E. Stephens

The Great Northern is building from Morrissey to the east. Morrissey is headquarters for contractors, supplies, etc. The Australian Hotel is the "Hub." If you wish to find anybody enquire at the Australian, you will find your man there.

THE AUSTRALIAN HOTEL

THE BIG WHITE HOTEL.

Stephens Bros., Owners and Proprietors,

Morrissey Junction, B. C.

FERNIE NEWS

From the Free Press.

UNDER A TON OF COAL.

A miner named J. Gillies, narrowly escaped losing his life on Tuesday night while at work in No. 9 mine, Coal Creek. He was lying on his side working at a low roof. Both he and his mate knew the place was dangerous. Mr. Gillies asked the latter to hold up a large piece of coal while he loosened it with his pick, and to warn him if necessary, but suddenly the whole piece weighing about a ton fell and buried Gillies. The huge piece of coal was probably forced out by the pressure of gas behind, which smelt strongly after the fall.

Fortunately the coal in falling first struck a post and broke into pieces thus breaking the force of the fall. Gillies had just time to throw his head back out of the way and the coal fell on his back crushing his chest and shoulders against the post. He was carried to his boarding house on a stretcher and his wounds were quickly attended to by Dr. Keith. He is badly bruised and he will be laid up for some time. The accident is particularly unfortunate as Gillies has been working at Coal Creek only three months and he has a wife and family living over in the old country.

Owing to the increased business an extra engine has been put in the C. P. R. yards here.

Walter Harwood and G. G. Moffat shot a fine deer and several rabbits and grouse near Elko this week.

Mrs. J. R. Pollock left this week for Spokane where she will visit friends.

Eight marriage licenses were issued at the Fernie Registry office during the month of October.

Mrs. Jennings and her son Leslie Mills of the Central hotel arrived home from a visit to the St. Louis fair on Monday.

T. Martin, C. P.R. civil engineer, was in town on Tuesday on business connected with the right-of way of the M. F. & M. Ry. Co.

An amateur dramatic company will in all probability be formed in Fernie in the near future. A first class minstrel company is also talked of.

A party of five school teachers and Rev. A. Dunn climbed to the top of the Lizzard range last Saturday. Several other parties have also been out since, taking advantage of the exceptionally fine weather. Mount Fernie is a favorite climb, but some prefer the Lizzard or the Three Sisters.

Frank Dunn severed his connection as manager of the Hotel Fernie on Nov. 1st., S. F. Wallace taking over the business. Mr. Dunn accompanied by his wife and child left this week for Coleman where he will take over the management of the Coleman hotel. Mr. and Mrs. Dunn have many friends in the city who will regret their departure.

C. W. Hamilton this week opened up his gents' furnishing business in the large storeroom of the Hotel Fernie block. Everything about the store bears evidence of newness and neatness. Mr. Hamilton's stock has not all arrived but all lines are already here and are tastefully arranged on shelves and in cases. This promises to be one of Fernie's brightest and best kept stores.

G. N. R. TRACK AT FERNIE.

The tracklaying of the G. N. is expected to reach the Elk river crossing at Fernie this evening. A little bridge a mile out delayed the work a day or two this week.

The pile driver has completed the piling for the approach on the west side of the Elk and the work of putting down the piling for the bridge piers will go ahead at once. The grading in the yards was completed this week and the grading on the M. F. & M. is also well under way.

The contract for the G. N. depot and section house was awarded to a Kalispel contractor.

On Monday of this week Mr. W. H. Whinster was sworn in as judge of the small debts' court, before Mr. G. G. Moffat, J. P. The appointment came as a communication from the provincial secretary's office and it presumed that this week's Gazette will contain the notice.

A curfew law or by-law No. 5, makes it compulsory that all children of 12 years of age and under must be off the streets, vacant lots and all other public places by 8 o'clock every night from October to March inclusive and by 9 o'clock every night from April to September inclusive. The police are instructed to ring the school bell at these hours, after which children not obeying the warning will be sent home with a warning to the parents or guardians. Upon the offence being repeated the parents or guardians are liable to a fine not exceeding five dollars.

CUSTOMS AND INLAND REVENUE.

Customs collections made at the outport of Fernie, for month of October 1904.

Value of imports dutiable	$5,170.00
Free	331.00
	5,501.00
Duty collected	1,540.86

Inland Revenue collections for month of October 1904.

Spirits	$ 639.34
Malt	526.20
Tobacco	38.70
Cigars	26.10
	1,230.42
Total collections	$2,771.29

More Electric Power.

At a meeting of the directors of the Cranbrook Electric Light company last Tuesday it was decided to add a 700 candle power dynamo to the present equipment thus greatly relieving the strain on the present dynamo and at the same time give the public a far better service. There has been considerable increase in the number of patrons the past few months and an increase of power was found to be absolutely necessary to give satisfaction to the public and that has been the chief aim of the company since it started in business in Cranbrook.

Wanted.

Men and women in this county and adjoining territories, to represent and advertise an old established house of solid financial standing. Salary to men $21 weekly, to women $12 to $18 weekly with expenses advanced each Monday by check direct from headquarters. Horse and buggy furnished when necessary; position permanent. Address, Blew Bros. & Co., Dept. A, Monon Bldg., Chicago, Ill. 29-6t.

Hay for Sale.

The undersigned has 500 tons of No. 1 timothy hay at $11.50 per ton and 500 tons of first class upland hay at $6.00 per ton f.o.b. Olds for immediate shipment; rate from Olds to Cranbrook is $4.90 per ton. Wm. Dean.
Olds, Alberta.

BUSINESS COLUMN

Locals in this column will be charged at the rate of 5 cents per line each issue.

Timothy and upland hay, pressed. Butter and eggs for sale. Write for low cash prices. I. De Fehr, Didsbury, Alta.

For sale, a few thoroughbred Cockerels, Plymouth Rocks and Brown Leghorns. Apply to A. C. Piggot.

The Cosmopolitan Hotel

RATES $2 PER DAY

A Firstclass House Centrally Located

Fine Sample Rooms in Connection. The bedrooms are airy and comfortable, and the table is the best the market affords.

KOOTENAY MARBLE AND MONUMENT WORKS

NELSON, B. C.

Manufacturers of and wholesale and retail dealers in

Marble and Marble Work of All Kinds.

We own our own quarries, and the quality is conceded to be the best. Monuments, Headstones, Marble Trimmings for Buildings, a specialty. By buying from us you get the material at first cost.

P. BURNS & CO.

Wholesale and Retail

MEAT MERCHANTS

Fresh and Cured Meats Fresh Fish, Game and Poultry.

We supply only the best. Your trade is solicited

Markets in all the principal towns in British Columbia

...Manitoba Hotel...

(Under New Management)

D. A. McDONALD, Manager

This Hotel is in the center of town. The rooms are comfortable and well furnished, the dining room is first-class, and the bar is supplied with the best. When you want a good place to stop come to the Manitoba.

WE GIVE YOU YOUR MONEY'S WORTH

Wall Papers

PAINTING

We are making special reductions in prices of all lines of WALL PAPERS

Call and see us before buying. Our patterns will please you.

Mouldings to match all papers.

SIGNS

F. J. Bradley & Co.

Armstrong Ave. CRANBROOK, B. C. 'Phone 52

Drink Home Beer

It is Pure

It is Healthy

It is the Best

Ft. Steele Brewing Co.

Crows Nest Steam Laundry

Cranbrook, B. C.

Work is satisfactory.
Price is satisfactory.
We want your patronage.
Only first class help employed.
Work returned to all points twice a week.

E. H. SLATER, Proprietor

John W. Wolf

Boot, Shoe and Harness Maker

Old shoes made new. All kinds of repairing. Give me a call.

A GOOD TIME

To Subscribe for the

HERALD IS NOW

THE CRANBROOK HERALD.

VOLUME 7. CRANBROOK, BRITISH COLUMBIA, THURSDAY, NOV. 17, 1904. NUMBER 34

Library, Legislative Assembly
NOV 22 1904
VICTORIA, B. C.

The Canadian Bank of Commerce
Head Office, Toronto.

HON. GEO. A. COX, President. B. E. WALKER, Gen. Man.

Paid Up Capital $8,70,000.00
Rest 8,000,000 00
Total Resources Nov. 30, '03 ..... $3,000,000 00

Deposits Received. General Banking Business Transacted

SAVINGS BANK DEPARTMENT—Deposits Received—Interest Allowed.
PRESENT RATE OF INTEREST THREE PER CENT

BANKING BY MAIL—Deposits may be made and withdrawn by mail. Out-of-town accounts receive every attention. Communications addressed to the manager of the Cranbrook branch will receive prompt attention.

CRANBROOK BRANCH. F. C. MALPAS, Manager.

IMPERIAL BANK OF CANADA

Capital, Paid Up $3,000,000
Rest $2,850,000

HEAD OFFICE, TORONTO, ONTARIO.

T. R. Merritt, Pres. D. R. Wilkie, Vice Pres. and Gen. Manager

CRANBROOK BRANCH

SAVINGS DEPARTMENT—INTEREST ALLOWED ON DEPOSITS

A general banking business transacted. Drafts sold available in every part of Canada, United States and Europe. Special attention to collections. J. F. M. PINKHAM, Manager.

Do You Want This Protection?

Chains stamped on swivel "W. H. W." are a guarantee of good quality and are not only guaranteed by us, but by one of the oldest and most reliable chain makers in the United States.

The Chains are made with solid gold tubes filled with composition, and will wear for twenty years. We have twenty-five different patterns to choose from. Can't we sell you one? Make yourself a Christmas present. Or better still, hint to your wife or sweetheart, she'll buy you one.

W. H. WILSON, - Jeweler and Optician

P. S.—Engraving on watches bought here, Free

BEALE & ELWELL

Real Estate and Other Offerings

$500 buys 3 roomed house on Norbury Avenue.
$375 buys 3 roomed house on Hanson Avenue.
$1200 buys 8 roomed house on Durick Avenue.
$1250 buys 5 roomed house on Armstrong Avenue.
$1300 buys 6 roomed house on Norbury Avenue.
$1450 buys 6 roomed house on Burwell Avenue.
$1500 buys double store on Armstrong Avenue.
$1500 buys 7 roomed house on Burwell Avenue.
$1500 buys 8 roomed house on Baker Street.
$2050 buys 9 roomed house on Hanson Avenue.
$2500 buys 9 roomed house on Armstrong Avenue.

Also many other desirable buildings, both residential and business premises; farms; timber lands; mining properties of all descriptions—and it will pay anyone to call or write us for a promising investment.

Stove Time Is Here!

You cannot afford to let your house get chilly. Neither can you afford to overlook our stock of HEATERS. We have the largest assortment ever brought to Cranbrook.

J. D. McBRIDE

JUST LOOK

at the chains in our window and then come in the store and examine the rest. We have so many kinds of chains that you will wonder how we got them all together. We have

CHAINS

for every purpose you can imagine. Watch chains, locket chains, eye glass chains, bracelet chains, key chains. Chains for men, women and children. Chains that are costly and chains that are cheap. But they are all handsome and of a style that "they are wearing now." So come and see them.

W. F. TATE,
JEWELER AND OPTICIAN
Official Watch Inspector C. P. R., Crows Nest Pass Division.

CLOSE OF CONVENTION.

On Thursday evening last the proceedings of the first South East Kootenay teachers convention were brought to a close by a public meeting in Wentworth hall in the interest of things educational. The meeting was an entire success and marks a step forward in the history of school matters in Cranbrook and East Kootenay.

Mr. J. A. Harvey, chairman of the school board, in opening the meeting expressed his pleasure in welcoming the visiting teachers to Cranbrook. He recalled the time when he came to this part of the province, seven years ago, the only school to be found was at Fort Steele. It was evidence of the great development of East Kootenay that we had in Cranbrook the first teachers Institute, with teachers present, representing schools all along the Crows Nest line and it may be considered a happy omen of Cranbrook's great future educational growth that this the first insitute of East Kootenay should be held in Cranbrook, as the most central town of the district. Cranbrook is bound to become an educational centre.

As an old teacher, Mr. Harvey could sympathize much with the teachers. He wished to point out to them, that if he could draw any lesson from the past, in the light of after events it was to emphize the value and necessity of thoroughness in all such work. We are apt in the days, when the subjects in the school curriculum are many to neglect the three r's and to be satisfied with work that is not thorough. He pointed out that it is the exception, rather than the rule to find a boy entering an office able to add up five rows out of six correctly. Teachers should not rest until their charges had thoroughly matured these basic principles. Mr. Harvey then introduced Mr. David Wilson, inspector of schools.

Mr. Wilson referred to the happy event to which this meeting was the close, the convention. He pointed out that although it was a common saying that the "school master is abused," very seldom does he make his way to the public platform. Although they talk much teachers they are not orators. He felt however that he had a message of much importance to give to the people of Cranbrook and that had to do with the school attendance. In the school year 1901-1902 the percentage of attendance of the Cranbrook school was low, 49 per cent; that for all the schools of the province was 65 per cent. This did not reflect very creditably for Cranbrook during the year 1901-1902. This poor per centage was due to carelessness and neglect on the part of the parents. Parents indulgently allow their children to stay at home—or worse still at the "street school," whenever Tommy or Lizzie or Sammy had a "sore finger" or a "headache" or "wasn't feeling well" or "had to mind the baby" or "slept too late." The importance of every half a day in school work cannot be emphasized too much. The absence of one pupil will of course harm that pupil, but worse still delay his whole class. The number of cases of tardiness was far too large. These things could easily be improved if the parents would lend a hand.

But if there were parents who did not send their children to school regularly were at fault, how much more were they who did not send their children to school at all? whose children were being educated "on the street-corner," and in the back alleys at night Here were free institutions well-equipped schools and advantage was not taken of them. Surely a very grave responsibility rested on those parents who, criminally, one might say, allowed their children to grow up in ignorance, and they have much to answer for. In this connection, Mr. Wilson outlined the purpose of the School Act, to provide, free, non-sectarian schools. The act provided for the punishment by fine of these parents who failed to provide an education for their children during school age. He hoped that the record of the Cranbrook school would improve year by year.

Mr. Wilson also pointed out that a great opportunity presented itself in Cranbrook for greater co-operation between the church and the school and between the school and the home In many cities, mothers' clubs, school improvement and school decoration clubs have been formed, all of which have in view a bettering of the relation between home and school. In New York, the school is becoming more and more a social centre and in this way, the mission of the school is enlarging. The great aim is to bring the home in closer touch with the school because the school is working for the home.

Rev. W. G. W. Fortune agreed with the chairman in urging the necessity of precisioin in school work. In his first experience as a teacher to the waifs of Toronto, he had on one occasion found this precision lacking. He did not regret it that time however, else the lumps of coal that were shied at him would have left their marks. Mr. Fortune predicted that the attendance of the present year would eclipse that of previous years. He invited the principal of the school to co-operate with the Ministerial association in checking the irregular attendance and truancy.

Rev. Mr. Thompson was glad to meet the teachers who were attending the convention. He kept in close touch with the Cranbrook schools and their work and there was very little that happened school-ward that he did not hear of. He wished therefore, as a Cranbrooker to express his pride in the local educational institution. He had visited the school during the week, had viewed the exhibit of school work, and had been particularly impressed by the exhibit of wood- working drawings from the manual-training schools of Vancouver and Victoria. Of the value of manual training he was profoundly impressed. He therefore moved the following resolution which was seconded and carried:

"That this meeting urge upon the government the necessity of establishing a manual training centre in Cranbrook." This is a consumation devoutly to be wished.

A reference to the establishment of a high elicited the fact that as soon as the required number of students are available, the high school will be opened.

The meeting closed with "God Save the King."

After the meeting the orchetra kindly supplied music for a few hours dancing. This social function was enjoyed by all who were present.

The W. C. T. U.

The public meeting in the Baptist church last week was largely attended. The pastor, Rev. Sloat presided Rev's Thompson and Fortune took part in the meeting but the chief interest was the magnificent address of Mrs. A. D. Rutherford, who has been honored with the position of president of the white ribboned host in Canada. Her address was an historical statement of the rise, growth and development of the W. C. T. U. She pointed out that the organization of the women had already accomplished much good by its "Do everything policy." Over one million members are now enrolled throughout the world. Its work is educational, missionary, philanthropic and preventive. The members are pledged to total abstinence of intoxicating liquors as a beverage and the abolition of their sale by licence. Among the many lines of effort is one of which she most eloquently, viz., the providing of "comfort cases" for lumbermen and miners, showing how the these had often been of great service and convenience to men in camps. She described at some length the effort put forth to secure the passage of a dominion law for the prohibition of the importation, sale and manufactures of the cigarette to children. She declared it the testimony of public school teachers all over Canada that boys who were cigarette smokers very rarely passed the high school entrance ezam. Mrs. Rutherford made a most earnes appeal to all present to assist in the work and organize a branch in Cranbrook. At the close of the meeting over 50 forms of applications were signed. On the following afternoon in the Methodist church, the ladies met and organized a local union by electing:

Mrs. W. E. Noble, pres., Mrs. Adolph, vice-pres., Mrs. Fortune, vice-pres. for Knox church, Mrs. Thompson, vice-pres. for Methodist church, Mrs. Finnis for the Baptist church, Mrs. C. E. Reid, recording-sec., Mrs. F. E. King, cor-sec'y, Miss Cardiff, treas.

The talented lecturer left on the Wednesday train for towns in the territories where she has a months engagement before returning to her home in Toronto.

The Beggar Prince Opera Company.

If you enjoy high class music, catchy airs, pretty women, and talented men, don't fail to see "La Mascotte" when the Beggar Prince company visits here on the 21st and 22nd. This is one of the most popular pieces of their repertoire. It is the story of curious mistakes growing out of the love afiairs of twin daughters. Miss Irene Palmer, Gertrude Hutcheson, Frank Walters, Bryon Bronti, F. A. Wade and other interesting leading people are shown to their best advantage in this pretty combination. The music is charming, the costumes elegant, and the scenery lavishly displayed. This is one of the high class popular comic operas that has attracted crowds in the metropolitan centers of the continent, and is worth your attention if you enjoy an artistic production in song and story.

OBSERVATIONS

BY THE OLD MAN

As we write these lines, on this the 17th day of November, the outside door of the office stands open, the fire is out in the stove, the rays of a July sun are beating through the front window, and the air is as soft and balmy as is seen any day in summer. "What is finer than a day in June" is a song often sung by people living in Winnipeg or New York, but here in the banana belt of the north American continent, those words have no significance. It is horrible to read of snow and ice in those frigid zones, and one cannot help but marvel at the fact that the people seeking a pleasant place to live do not come here by the thousands. South East Kootenay should have a million population made up of people with millions to spend for health and recreation. Nature has made this a mountain country, the most glorious part of the world. It has given us the magnificent mountain ranges, beautiful and fertile valleys, sparkling mountain streams, grand water falls, and God's own sunshine nearly 365 days in the year. Health, vitality, life are in the invigorating air of the Cranbrook valley, and unknown possibilities in the undeveloped resources of the tributary territory. Our mines produce bright virgin gold in placer and quartz, the richest lead on the continent, copper and silver as well, while the valleys are yielding grass for the stock, and vegetables for mankind. There are fish in our streams and game on the mountain sides, while the great wealth of timber is giving employment to hundreds of men and building industries that will lead us from a land of wilderness to homes of permanent prosperity. The banana belt is a great place to live, and a great place to die. Pessimistic must be man indeed to ask for more.

* * *

The Manitoba hotel is building a large icehouse. That is the first sign of winter that has been seen in the banana belt this fall.

* * *

Joseph Youngheart, the German gentleman with a French accent, who registers from Montreal but never goes further east than Mariaggi's, was in town this week with that smile that won't come off. After registering at the Cranbrook he permitted Tom Rookes to shake hands with Mr. Youngheart and then rang the telephone and engaged in conversation with W. D. Hill, and as the sound of his dulcet tones were wafted through the house the office became crowded as everyone supposed that Hoggarth & Rollins had bought a new grammphone. Mr. Youngheart is traveling for his health and an eastern firm and is doing well in both lines. He has a new trick. He can eat four meals in one day and make the hotel clerk think that he had only three, and he is working it with great success this season. He is also hard at work on another one which he may try next season. It is to become a regular subscriber of The Herald without putting up the coin and have the Old Man smile when he meets him.

* * *

One Cranbrook bachelor says that these "cookeries" are a delusion and a snare. He visited the one held in Cranbrook yesterday and drank six cups of tea, for which he paid all the way from fifteen cents to fifty cents, and this morning he felt as if he had been celebrating an election victory.

* * *

And speaking of bachelors, the supply is hardly equal to the demand in Cranbrook. Such a condition of affairs in a live western town is almost unprecedented. A new importation is needed badly.

* * *

R. T. Lowery returned last week to Fernie, having been absent for the past ten days making a tour of the Slocan and incidentally collecting a few thousand dollars that had carelessly been overlooked on his books. From now on readers of the Ledge may look for warmer weather in Fernie.

* * *

"Scotty," the bootblack at the Cranbrook, is becoming famous as a philosopher, and many a man goes to his stand to get a shine these days simply to hear him philosophize on the peculiarities of human life, and the difference between Scotland and Cranbrook. Beneath those sparse locks there is born many an abstruse idea, while under his cardigan jacket beats a heart as true as ever a prince of the royal blood swore by.

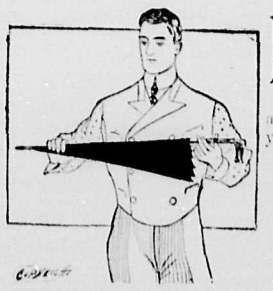

Rainy Days

are due here, and to protect yourself you will require a

Waterproof Coat or an Umbrella

We have a few lines of Coats left. If we have your size we will make the price right. Better see them.

It will pay you to see our Umbrellas. The prices are down—but the goods are going up soon.

Our stock of Rubbers is complete. They need no stretching for big feet. We have big sizes.

NEW CROCKERY

is arriving almost daily. Toilet sets of all kinds from the cheapest to the best. Most of these were bought direct from the manufacturers in England, and our customers will get the benefit of close buying. Fancy Crockery for Christmas—useful as well as ornamental.

NEW GROCERIES

Next week Malaga Grapes, Fancy Lemons and Oranges will arrive. The grocery department is brim full of good things.

Fort Steele Mercantile Company
Limited

The Biggest Christmas Stock in the Kootenays

Go Up Stairs

In the large room over the dispensing department in TEMPLETON'S DRUG STORE the public will find the largest and best assortment of toys for Christmas that they have ever seen. By the end of the week the entire upstairs will be filled with all sorts of Fancy Goods, Dolls and Toys, from 5c to $33.00.

In ten days there will arrive Gentlemen's complete Traveling Cases from $30.00 to $75.00. Do not fril to see them.

Everybody come and look and examine the stock. No one need buy, but every one is welcome. Mrs. Terry will be in charge of Up Stairs and will take pleasure in showing people the

Largest, Cheapest,
Finest, Richest,
...Stock of...
Xmas Goods

ever brought into this western country.

TEMPLETON'S
Big Book and Drug Store
Where it will Pay to Deal the Year Around

CRANBROOK HERALD

E. Simpson

Editor and Proprietor.

The Herald is worth $10 a year. It costs only $2. No man in South East Kootenay can afford to be without it, and everyone living outside of the district, who is interested in the progress of this section, should read it. It publishes the news while it is news. It is controlled absolutely by the publisher. No clique, party or individual dictates it policy. It don't try to please the people. It's desire is to publish a newspaper that will be a credit to the community. Send in your subscription and and you will be thankful ever afterward.

Advertising rates $1 per inch, single column, per month, no more and no less.

Reading matter 15 cents per line to non-advertisers; 10 cents per line to regular advertisers. Business locals five cents per line ach insertion.

If you desire to reach the people of South East Kootenay you must advertise in The Herald.

The Herald has a firstclass job plant, and its work is of the best. The Herald don't want charity. It wants a square deal on your job work. If we can't suit you in quality and price, kick, and send your work to some Cheap John house in the east that never spends a cent in Cranbrook.

EDITORIAL NOTES.

Cranbrook today has a waterworks system that is not surpassed in the province.

Charles Sweeny, the millionaire mining man of Spokane, has jumped into senatorial fight of the state of Washington. That means that the legislature will have plenty of fun on its hands.

The Fort Steele Prospector has started on its tenth year. It was first printed with a typewriter, but now has a will equipped office, and for years has been persistent in sounding the praises of South East Kootenay and Fort Steele. The Herald trusts that Mr. Grace, the proprietor, may live to see the fruits of his labors in the shape of many shekels, and the town of Fort Steele become a metropolis that will be a credit to his energy and perseverance.

The people of the state of Washington defeated a good man when they defeated George Turner for governor. He would have given that state an administration that would have made the railway grafters feel as if they had struck a hard row to hoe, and the people would have reaped the benefit. Washington needs a governor like him.

Lord and Lady Minto have sailed for their home in England, and throughout all the land of Canada there is naught but words of praise for this most estimable couple.

Port Arthur has not yet fallen. Perhaps it intends to drop easy and escape the shock of a fall.

It is painful to read of the heavy snow storm in New York while living in a land where palm leaf fans are a luxury in November.

The independent voter in the United States declared himself this year. In several states where the republican majority was anywhere from 100,000 to 300,000, democratic governors were elected. The independent voter is the safeguard for any nation.

The Herald annual promises to be a credit to the district in which it is to be published. There will be from 100 to 150 half tones in the issue, showing what the people and the country look like, all of which will prove interesting not only to the people of this district but also to the people of Canada and other countries.

If politics are barred in heaven John Houston will never stay there.

Successful "Cookerie."

The "cookerie" that was held by the ladies of Christ church yesterday was a great boon to the people who were looking for some excellent cooking for Thanksgiving. The display of good things demonstrated that Cranbrook has a number of ladies who are the best of cooks. The scheme turned out all right financially and was a credit to the ingenuity of the individual who proposed the idea.

New Fire Apparatus.

The fire department has received new nozzles, coats and other apparatus for use by the boys. When the new fire house is completed the boys will be in shape to do yeoman service, and sometime when there is a fire in town, some people who may have hesitated in the past about contributing to these appliances may thank their God that all were not the same, when they see their homes saved by these same boys.

LIBERAL MEETING.

The Liberals of Cranbrook held a meeting at Wentworth hall last Saturday night. The chief speaker was J. A. Macdonald, of Rossland, leader of the Liberal party in this province, assisted by J. H. King, M.L.A., and E. E. Simpson. The hall was partially filled and those present paid close attention to what the speakers had to say. Harry White officiated as chairman. Mr. Simpson was the first speaker and continued his remarks chiefly to the tariff question.

Mr. Macdonald was the next speaker and he was received with great enthusiasm. Although not what is termed a platform orator in a political sense, Mr. Macdonald is a clear and convincing speaker and made a good impression upon his audience. He opened his speech by complimenting the people of Cranbrook on having such a bright and prosperous town, and commented on the different industries in the vicinity such as mining, lumber, and coal properties, and went on to point out that it was of vital interest to the people of East Kootenay to do all in their power to develope these industries, and that it behooved them to use great care in selecting a man to represent them in Ottawa during the coming five years. That making the right decision meant everything to them, for the reason that British Columbia is the baby province of the Dominion, and that it requires nursing in every way.

Mr. Macdonald here commenced to discuss mining interests, stating that the mineral wealth extended for a length of some 700 or 800 miles and 60 miles in width. That the surface has as yet barely been scratched. He drew attention to the policy put forward by the Liberal party, and the policy proposed by the Conservative party. The greatest issue, of course, at stake was the Grand Trunk Pacific. But as that was now an assured thing, decided upon by the people, he did not intend to say much on the subject. He began by saying that the building of this road would bring the people of British Columbia far more prosperity than even the C.P.R. did. What the C.P.R. had done for southern and middle west British Columbia, the G.T.P. would do for the northern part. He went on to point out that it was the policy of the Liberal party to get the country settled up as quickly as possible, and to afford the country so settled railway facilities. He here drew attention to the Kootenay Central, which, he stated, would make a connecting link between the Crows Nest and main line. He pointed out that this work was the work of the Liberal party in Ottawa, while the Conservative party in Victoria had promised everything and done nothing. He wondered what a government like the present one in Victoria was going to do to benefit the province of British Columbia.

He here brought up the subject of tariff, and stated that from the manufacturers' point of view, no doubt an increased tariff would be a benefit, but as far as the rest were concerned, it would be out of all reason. Every time the tariff was raised, it meant a cent out of their pockets. He pointed out that an increased tariff would mean practically the ruin of lead mines, and while it would increase the price of lumber a little, it would mean a big advance on material, etc., brought in from eastern points, or from across the line, which could not be obtained in the province. He here went on to talk about duty being taken off lumber, stating that it was removed by the Conservative party under Mr. Foster in 1894, and that now that same party had the face to ask the people to condemn the Liberal party. He here asked what the Conservative party in Victoria had done for the the lumbering business in British Columbia. Instead of assisting it, they had increased the cost of license. And moreover, licenses were liable to be taken away at the end of any year, and in view of this fact, men who had had a bad year, and were in want of a little money, could not get one cent from the banks. The Conservatives were responsible for this, and it was due to them that licenses could be renewed or cancelled at the end of any year at the option of the chief commissioner of lands and works. Mr. Macdonald went on to say that he was in favor of a duty on lumber, in order to protect against American competition, and assured that the matter would be taken up at the next session when justice would be done. He went on to say that the reason why it had not been taken up before was that it was not the policy of the Liberal party to tinker with tariffs too often, but that the question would be taken up at the coming session, and he understood something would be done for the lumber business in British Columbia.

Mr. Macdonald here went on to talk about terms for British Columbia. He understood that there were complaints that British Columbia was paying far more into the Dominion treasury in taxes than they should. He stated that terms were not made by the Liberal party, but by the Conservative party. However, he believed the Dominion government were willing to make some concessions. The Maritime Provinces were clamouring for terms, Ontario and British Columbia were doing the same, so that it meant a general readjustment, which would be a large question to deal with.

In conclusion, Mr. Macdonald desired to say a few words in behalf of the candidate for whom he was appearing. He stated that it would be far better for everyone to cast their vote in his favor for many reasons. First and foremost, he was a resident of British Columbia, and had the interests of the people at heart, while Mr. Macintosh was a resident of Ottawa, who was merely running to make a comfortable living for himself. He went on to point out that it would also be much better to elect a man who had the ear of the government and who could get what he wanted. It was a well known fact that Mr. Galliher when he wanted a thing kept at it until he got it, and that in any case a man on the side of the government was far more likely to get what he asked than a man belonging to the Opposition. At the close the speaker was loudly cheered when he took his seat.

Dr. King was the next speaker. The doctor was received with great applause and spoke briefly on the situation. He said that the Liberals had been voted into power in 1896 by a majority of 15, that in 1900 the people had again passed judgment upon the Liberal management and returned them with a majority of 52, while this year a majority of 70 or more showed that the people were more than pleased with the Liberal party's management of the country's affairs. Referring to the statement made by Mr. Harvey at a previous meeting that only one railroad was needed east of Winnipeg, the speaker said that any Canadian could make such a statement. The C.P.R., although it had cost the country millions, had been a great thing for Canada, and the Grand Trunk Pacific was going to be the means of making a greater and more prosperous Canada. The Liberal party had come before the people with a businesslike proposition, and the people after due consideration had given it a rousing endorsement. Mr. Borden did not have the nerve to come out at the beginning and advocate what he afterward claimed was the policy of the Conservative party, government ownership. The people cannot be fooled by campaign dodges. They voted for the party that had given them a businesslike administration and had come before them with progressive ideas for the upbuilding of Canada. In this district at this time it seems almost foolish to have a campaign. Mr. Galliher is bound to be elected, but he is entitled to a big majority and we must get together on the 22nd and give him the votes. The speaker referred to the safeguards that had been thrown around the construction of the Grand Trunk Pacific, and said that there was no need to fear but the masses would receive fair treatment. The Conservatives were very much exercised over the possibility that Chinamen might be employed. Here in this district they always worried over the Chinamen, while down in the Territories the Conservatives naturalized Chinamen and brought them to the polls to vote the Conservative ticket.

Speaking of the statement that the Liberals had stolen the Conservative policy, Mr. King said that there was not much in that charge, yet if it were so, the Liberals had shown themselves capable of taking care of it in a manner to bring general prosperity to the people. As to the lead bonus it was a measure that had brought immediate relief to a languishing industry, had revived the towns of Moyie and Marysville and had been of incalculable benefit to Cranbrook, to say nothing of the hundreds of thousands it had brought to West Kootenay and employment it had given to hundreds of men in the Kootenays at high wages. Mr. Galliher had been one of the strongest factors in securing that bonus, while if he had waited for the benefits to be reaped by means of a tariff on lead products, it would have been years before this district would have advanced in consequence. Mr. Galliher deserved the votes of the people for what he had done in the past, and the people should vote for him to protect their own interests, as the Kootenays needed a member of the government in parliament and not a man who would sit on the Opposition benches.

After the close of Mr. King's remarks the meeting closed with singing "God Save the King" and three cheers for Laurier, Macdonald and Galliher.

Stock Quotations.

Furnished by Beale, & Elwell, brokers, Cranbrook B. C.

St. Eugene	46
Sullivan	9
North Star	7
International Coal and Coke	31
Western Oil and Coal Company	35
Imperial Oil and Coal Company	50.00
Bull River Water Power & Light Co.	1.00
St. Eugene Mt. Mines	10
Alberta Coal and Coke	41

Sales—St. Eugene 2500; International Coal and Coke 500.

When wanting anything in the way of fresh candies go to the Vancouver.

DELEGATE TO OTTAWA.

A large and enthusiastic meeting was held last Tuesday evening at Wentworth hall under the auspices of the board of trade. President Rogers was in the chair and secretary Roberts attended to the minutes. The meeting was called for the purpose of deciding whether or not the people desired to send a delegate to Ottawa intercede in behalf of the lumber interests for a tariff on lumber. A. Leitch, manager of the East Kootenay lumber company was called upon to make a statement, which he did in a clear and convincing manner, showing that it was necessary under existing conditions to have a tariff to protect the lumber manufacturers against American lumber. After some furlher discussion it was decided to send a delegate to Ottawa, and about $300 was raised in a few minutes. R. E. Beattie was named as the delegate without opposition. A committee is securing some more funds as it is expected that a delegate may have to remain in Ottawa several weeks. Mr. Leitch will also go as one of the delegates of the Mountain Lumbermen's Manufacturing association. The delegation will go the first part of December.

ADDITIONAL LOCALS.

Mrs. T. H. Whelan and Mrs. A. P. Chenette, of Fernie, are the guests of Mrs. Geo. Gougeon at the Imperial hotel. Last evening Mrs. Gougeon gave a dancing party at the hotel in honor of her guests, and those present had a most enjoyable time.

The North Star hotel has been sold under mortgage, and Harry Drew has secured control of same and will remain in charge. Mr. Drew is recognized as one of the best hotel men in the country and his many friends will be pleased to learn that he is to remain in charge of the hotel that he has had under lease for the past few years.

Wanted.

Men and women in this county and adjoining territories, to represent and advertise an old established house of solid financial standing. Salary to men $21 weekly, to women $12 to $18 weekly with expenses advanced each Monday by check direct from headquarters. Horse and buggy furnished when necessary; position permanent. Address, Blew Bros. & Co., Dept. A, Monon Bldg., Chicago, Ill. 29.6t.

CHURCH DIRECTORY

Cranbrook Presbyterian Church.

Sabbath Services.....11 a. m. and 7:30 p. m.
Sunday School and Bible class.....3 p. m.
Christian Endeavor, Tuesday.....8 p. m.

The public are cordially invited to attend all the meetings.

Pastor, W. G. W. Fortune B. A.

CITY BAKERY

is up to date with its fine tasting bread, same as mother used to make; try it. Wedding Cakes are in our line. We have a fine stock of cake ornaments to suit any wedding

C. W. WILSON

PHONE 56

Most cases of headache, nervousness and insomnia are due directly or indirectly to eyestrain. Drugs afford only temporary relief, our scientifically-adjusted glasses will positively remove eyestrain with all its attending afflictions.

W. F. TATE
JEWELER AND OPTICIAN

SIMPLE STRONG

SILENT OFFICES EVERYWHERE SPEEDY

Purchase Price $3.00 a month
Allowance made for old machine
SEE
ARNOLD & ROBERTS
CRANBROOK

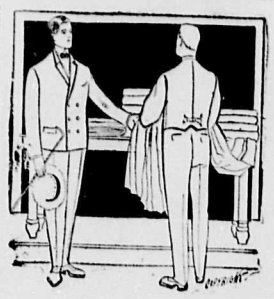

EXAMINE OUR GOODS

Before ordering a new Suit of Clothes. Because we know we can please you. Our measurements are correct, our styles proper and our prices pleasing.

You will be astonished how much your appearance will be improved by wearing Clothes Made to Order. Don't make a mountain of a molehill by thinking that Coat and Vest made to order will be too expensive for you to wear.

Leask & Henderson

Cranbrook Hotel

Guests Comfort a Specialty

Good Stabling in Connection

Nearest to railroad and depot. Has accommodations for the public unequalled in Cranbrook.

Hot and Cold Baths

Hoggarth & Rollins
.....Proprietors

When you visit Cranbrook stop at the

ROYAL HOTEL

None Better In the District

Rates $1 and up. Short Orders and Oysters served in any style from 8 p. m. to 6 a. m.

The table is the best, the rooms are unsurpassed for cleanliness and comfort and the bar is supplied with the best brand of liquors and cigars.

L. B. VANDECAR, Prop.

L. CLAPP W. ROLLINS

The Wentworth

Clapp & Rollins,
The New Managers.

Drop in and see us any time. We are on deck 25 hours out of the 24

ROYAL HOTEL
....MARYSVILLE, B. C.

The Pioneer Hotel of the St. Marys Valley.

Comfortable rooms. Satisfactory dining room service, and the best of everything at the bar.

WHEN YOU COME TO MARYSVILLE STOP AT THE ROYAL

FRED DREW, Proprietor.

NEW DEPARTURE

We are now in shape to furnish all kinds of

MOULDING
BASE and CASE

Orders promptly filled and delivered in town. For prices apply

King Lumber Mills Co. Limited

William Gordon

AUDITOR AND ACCOUNTANT

McCallum Block CRANBROOK

Each month....

gives me more work in Cranbrook. The people evidently have confidence in me and my work. See me for plans and estimates.

James Greer

Contractor and Builder

WRIGHT & MILLWARD'S ORCHESTRA

Music furnished for Balls, Parties, etc.
Two to seven pieces.

Cranbrook, - - - B. C.

Wanted Immediately !

AGENTS

to sell Fruit Trees, Raspberry, Gooseberry and Currant Bushes, etc. Good pay weekly; outfit free. There is big money in this work for trustworthy men.

OVER 600 ACRES

We have, under cultivation, over 600 acres Nursery Stock, including the choicest and best varieties for orchard and garden planting. We will deliver goods to customers in good condition, freight paid. Our agents have every advantage that this line of business can offer them. Apply now for terms.

PELHAM NURSERY CO. Toronto, Ont.

N.B.—Will make arrangements for local agency or for the handling of exclusive territory.

J. M. DERR,

BOOT AND SHOE MAKER.

Repairing Promptly Done.

Footwear to Measure a Specialty

SOCIETY AND PROFESSIONAL CARD

CRESCENT LODGE No. 33
KNIGHTS of PYTHIAS
Cranbrook, B. C.

Meets 2nd and 4th Tuesday at 8 p. m. I. O. O. F. hall.

J. A. ARNOLD, K. R. S. N. HILL, C. C.

Visiting Brethren cordially invited to attend.

Cranbrook Local Union 1241 of the United Brotherhood of Carpenters and Joiners of America.

This local meets every Friday evening 8 p. m. in C. L. U. hall.

Visiting Brethren Cordially Invited.

J. A. LAXBY, Rec-Sec. J. H. McDONALD, President

I.O.O.F. Key City Lodge No. 42. Meets every Friday night at their hall, Baker street. Sojourning Odd Fellows cordially invited.

S. J. Morrow, N. G. W. R. McFarlane, Sec'y

Cranbrook Lodge, No. A. F. & A. M.

Regular meetings on the third Thursday of each month.

Visiting brethren welcomed.

M. A. HALE, Sec.

CRANBROOK BRANCH
THE A. L. U. NO.

Meets every Saturday night in I. O. O. F.

Visiting Brethren cordially invited to attend.

CRANBROOK LODGE, 8943,
ANCIENT ORDER of FORESTERS
CRANBROOK, B. C.

Meets 1st and 3rd Tuesday every month at Abbottsdale.

Visiting brethren cordially invited.

A. McCOWAN, C. R. WM. ABERNETHY, S.

W. F. GURD,

Barrister, Solicitor, Etc.

CRANBROOK, BRITISH COLUMBIA

T. H. THOMPSON,
Barrister, Solicitor,
Notary Public.
Cranbrook, B.

HARVEY & McCARTER

Barristers, Solicitors, Etc.

Hazell Block Cranbrook, B.

C. H. DUNBAR

Barrister, Solicitor, Notary Public, Etc.

Cranbrook, - - B. C.

DRS. KING & GREEN,

Physicians and Surgeons

Office at Residence, Armstrong Ave.

OFFICE HOURS:

Forenoons, - - - - 9:30 to 11
Afternoons - - - - 1:30 to 3:30
Evenings - - - - 7.30 to 8:30

CRANBROOK, : : : : : B.

DR. A D. MORGAN

PHYSICIAN and SURGEON

OFFICE—Armstrong Avenue, opposite McConnell's furniture store

OFFICE HOURS—Forenoon, 9 to 11; afternoon, 1:30 to 3:30; evening, 7:30 to 8:30

Telephone, 97

Dr. Connolly,
Physician and Surgeon
Office on Armstrong Avenue

HOURS:—9 to 11 a. m., 2 to 4 p. m., 7 to 8 p. m. 'Phone 105

DRS. KING & MILES,

DENTISTS

OFICE HOURS:
9 to 12 a. m.
1 to 6 p. m.
7 to 8 p. m.

CRANBROOK, B. C.

DR. BIDLAKE, M. R. C. V. S.

VETERINARY SURGEON

Horse Dentistry and Lameness a Specialty

Tel. No 74. CRANBROOK, B. C.

THE HORSE'S PLEA

Up hill urge me not,
Down hill trot me not,
On the plain spare me not,
Aid in case of sickness call up

DR. CROSS, VETERINARY SURGEON and HORSE DENTIST
CRANBROOK, B. C. 'Phone 74

McVittie & Laidlaw,

Mining Engineers and Surveyors,

CRANBROOK, B. C.

THOS. T. McVITTIE, P. L. S.
J. T. LAIDLAW, M. E.