THE CRANBROOK HERALD.

VOLUME 8. CRANBROOK, BRITISH COLUMBIA, THURSDAY, JUNE 1, 1905 NUMBER 10

FIT-REFORM

Irish Elegance For Spring Wear

Famous Donegal Homespuns—such Tweeds as even Fit-Reform has never been able to show before—and genuine Irish Serges.

You can just imagine what elegant Suits the Fit-Reform tailors have made out of these beautiful Irish fabrics.

If you can't—the Suits are here for you to see and admire—and buy. We have your exact fit in all the newest and handsomest patterns.

$15, $18, $20 up to $30.

Fit-Reform

Only one Fit-Reform Wardrobe in this city—

REID & COMPANY . . CRANBROOK.

ADDITIONAL LOCALS

Reid & Co's. great sale. Read ad.

Mrs. L. C. Bishop has gone to Marysville to join her husband, Dr. Bishop.

W. H. T. Gahn, barrister and solicitor, of Chilliwack, has taken the position as assistant to W. F. Gurd.

There will be a meeting at the Baptist church Sunday afternoon at 4.15 at which Rev. Patterson will speak. A cordial invitation is extended to the public.

If you are thinking of putting in waterworks, a sink, bath, lavatory or closet it will pay you to call and see our display of plumbing fixtures and get prices.

Patmore Bros.

The Ladies Aid of the Methodist church will receive tenders for painting and decorating the church, and a meeting will be held at the church Friday evening, June 2, for this purpose.

M. McInnis came down from Calgary this week to receive the benefits of the Cranbrook climate and at the same time look after some business. Mr. McInnis has been quite sick for some time but is now improving.

H. Cameron, of Moyie, was in town this week looking after the shipment of a bunch of milk cows he purchased from R. Lounsbury. Mr. Cameron is getting in shape to operate one of the largest dairies in the Kootenays.

The Prest Studio have just installed a large lamp so that in the future they will be able to take or print pictures at night, on a cloudy day, or any old time. It is the only one in British Columbia. It is funny how Cranbrook leads at all times.

S. J. Mighton has purchased the building on Armstrong avenue occupied by the Prospector office. Mr. Mighton made the deal as an investment, as he bought it at a very reasonable price and will make money on the proposition.

If you want to get shoes at half price, shoes that will wear and of late pattern, go to "Scotty" McArthur's, at Sage's old stand. He has some great bargains.

W. Cross, assistant to the second vice president, Grant Hall, assistant superintendent of water power and machinery, J. Cardell, master mechanic, and Superintendent Erickson made an official trip over the Crow this week.

E. E. Siddons has gone to Moosejaw where he has purchased a large hardware business. The Herald regrets the departure of Mr. Siddons and family from Cranbrook, but can congratulate Moosejaw on the acquisition of such worthy people as citizens.

Peele & Elwell will move the first of the week into the rooms now occupied by the Imperial bank. The bank will be moved Saturday into its new quarters in the former postoffice building. Arnold & Roberts will move into the rooms now occupied by Beale & Elwell.

Messrs. Mighton & Kelsall, the enterprising tobacco merchants, have gotten up a scheme to give some one a free ride to Portland and return this fall. The scheme is a simple one. Coupons go with every purchase at their store and the one who holds the lucky coupon at the end of the contest gets the ticket. You can read the full particulars in this issue of the Herald.

Read the advertisement in this issue of the Herald telling about the foundry anh machine shops of McKinnon & Johnson. These gentlemen are firstclass mechanics and are in shape to do all kinds of work in their line.

The Fernie football team gave the Cranbrook team a bad defeat last week. The score was seven to nothing. The field was a mass of mud and slime and although the Cranbrook boys could not keep their feet on the slippery stuff it seemed as if the Fernie boys had no trouble.

A. J. Harris, of Whitewater, in the Slocan, has been visiting his properties up the St. Marys the past week. He is very much disappointed that there has been nothing done in the way of building a road up the valley and said he would not come back until he could get supplies into his property.

G. E. Haywood, who has been accountant at the North Star mill, left today for Mansville, Saskatchewan, where he will engage in the general merchandise business with F. C. Long, formerly with C. E. Reid & Co. Walter McKay, of Brandon, takes Mr. Haywood's place at the mill.

On Sunday, June 4th Rev. F. W. Patterson, of Calgary, will preach morning and evening in the Baptist church. He will also lecture the Monday evening following at 8.15 o'clock, the subject of the lecture being "Self Made Cripples." All are cordially invited to attend these services.

The W. C. T. U. will hold a mother's meeting, Thursday afternoon, June 8th, at four o'clock, in the hall over Patmore Bros. store. An interesting program will be given including a paper on "Heredity," followed by a discussion. All women interested in home life and child training are cordially invited to be present. The meeting will close promptly at five o'clock.

Dr. F. W. Green left this afternoon for Stillwater, Minn., where he will be united in marriage to Miss Staples, daughter of Mr. and Mrs. Otis Staples, on the 10th of the month. The bride and groom will return to Cranbrook some time in July. On Monday evening Messrs. Beale and Thompson gave a dinner in honor of the doctor, and last evening his partner, Dr. King, did the same.

The members of the Methodist church will give a farewell reception to Rev. Thompson at the church next Monday evening. Arrangements have been made to give the pastor and his wife this reception so that all may have the opportunity to meet them and say good bye. Rev. Thompson and family will leave for their new home in Victoria next Tuesday.

The big musical comedy, "The Hottest Coon in Dixie," comes to the Cranbrook opera house for a two night engagement beginning Friday June 9th. The company is a large one of over thirty people, travel in their own private cars and carry a special band and orchestra. The performance given is bright, clean and up to date, the singers have talent, the comedians are funny and the chorus handsome, well trained and splendidly costumed. A remarkable feature with the attraction is J. K. Marshall, a vocalist who has control of two separate and distinct voices and can change them at will. Jones and Raymond do a musical turn never equalled in this territory and Grundy and Weatherby, as comedy singers and dancers would be a feature everywhere. The company give astreet parade every day at noon.

The Canadian Bank of Commerce has put in a machine that is a wonder with figures. It will add up a column of figures that would reach from Cranbrook to Moyie by simply turning a crank, and it is alway correc.

FOOTBALL

Town Team, 1, C. P. R. Shops, 1.

A record crowd witnessed the clever match played on Tuesday evening by the above teams. As the series draws to a close the rivalry is becoming keener and every effort is being made to secure the coveted trophies. The Town boys were favorites before the match and they displayed better form in the play but Wright was invincible in the Shops goal and stopped the fusillade of shots poured against him. Both goals were scored from penalties, otherwise the game was very clean.

The teams lined up as follows:

Town Team—Goal, Moore; backs S. Baldwin, Edmundson; half backs, Lewis, Worlidge, Captain R. Baldwin; forwards, Ferguson, Dick, McLaren, O'Neill, Turnbull.

C. P. R. Shops—Goal, Wright; backs, Sarrell, Whebell; half backs, Shankland, Long Graves, forwards, Caldwell, Brooks, Thompson, Abbott, Seville.

NOTES OF THE GAME.

Both teams played good combination and therefore presented an interesting game to the spectators.

With a little more practice the Shops will hold any of them.

Johnny Ferguson at outside right is as good as any in the business.

The work put up by Captain Shankland for the Shops and Ed Turnbull and Frank Lewis for the Town was gilt-edged.

The Fire Brigade and C. P. R. Offices will clash next Tuesday evening.

Spectator.

YOU HAVE A GUESS.

The Co-operative Stores are giving away a big, fine trunk this week. You may be the one to get it. See them for particulars and then make a guess.

A Significant Trade Mark.

Indelibly branded on the sole of all "LECKIE BOOTS." It stands for "better footwear for the same money." Honest western footwear, made by western people for western trade. They are all leather and built for service, without sacrificing appearance. Ask your dealer for "LECKIE BOOTS," and look for the above trade mark on the sole.

MANUFACTURED BY

J. Leckie Co., Ltd.

VANCOUVER, - B. C.

WENTWORTH HALL

Two Nights Commencing

Friday, June 9th.

Ernest Willis Presents

"The Hottest Coon In Dixie"

A Jingling Musical Comedy

34 Colored Artists 34

The largest company ever seen in Western Canada.

5 Big Vaudeville Acts 5

New and catchy music, Large chorus of pretty octoroons, handsomely costumed, Complete scenic and lighting effects, Special augmented orchestra.

See the Parade at Noon

Seats on sale at P. O. Drug Store

C. P. R. STATION DISASTER

May 23, 1905

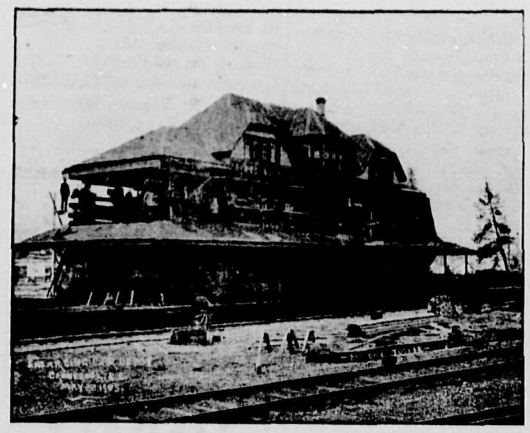

BEFORE THE ACCIDENT

AFTER THE ACCIDENT

COMING

CAMPBELL'S COMEDIANS

BEST SHOW ON THE ROAD AT POPULAR PRICES

A RAMBLE TO THE REALMS OF RECREATION.

Cranbrook Opera House, one night only, June 3. 1905

RESERVED SEATS, 50 CENTS

Plan of hall at Reid's Drug Store

THE REAL THING TO INVEST IN NOW IS

REAL ESTATE

You are not making a chance speculation when you buy . . . . . .

LOTS SOUTH OF CRANBROOK

but are simply entering into a business proposition that will net you LOTS OF MONEY in the not very distant future

Make Your Money Earn You Money

by investing it in lots south of Cranbrook

JOHN HUTCHISON

Sole Agent

Masonic Block ranbrook

When you visit Cranbrook stop at the

ROYAL HOTEL

None Better In the District

Rates $1 and up. Short Orders and Oysters served in any style from 8 p. m. to 6 a. m.

The table is the best, the rooms are unsurpassed for cleanliness and comfort and the bar is supplied with the best brand of liquors and cigars.

L. B. VANDECAR, Prop.

NOW OPENING!

A large consignment of

Spanish Wines Port and Sherry...

A. L. McDERMOT

Wholesale Wines, Liquors and Cigars

CRANBROOK, B. C.

WHEN YOU WANT ANYTHING IN THE LINE OF

Portland Cement

Fire Brick and Clay

Window Glass, Oils and Paints

Screen Doors and Windows

GO TO

McCallum & Co.'s Hardware

When You Buy Liquor Buy the Best

We are in receipt of an invoice from the Royal distillery. It is pure, has the age, and from a medicinal point is just the thing. We sell everything in the liquor and cigar line.

A. C. BOWNESS

Wholesale Dealer in Liquors and Cigars

"Who's Your Tailor ?"

If you buy a suit at a bargain price, it will be made in bargain style. The principal cost of a suit of clothes is the "workmanship."

There are poor tailors and good tailors cheap tailors and high priced tailors. They are paid by the piece, by the day or by the work.

"Where little is given, there is little required," and when you buy clothes you usually get about what you pay for.

If you are looking for good clothes, for very little money, you will never find them. If you want to wear clothes that are made for you by good tailors, so that you will be as well dressed as any man you may meet and are willing to pay $25 to $35 for a suit or overcoat, call and see

McSweyn, The Leading Tailor

Cranbrook Hotel

Guests Comfort a Specialty

Good Stabling in Connection

Nearest to railroad and depot. Has accommodations for the public unequalled in Cranbrook.

Hot and Cold Baths

Hoggarth & Rollins .....Proprietors

L. CLAPP W. ROLLINS

The Wentworth

Clapp & Rollins,

The New Managers.

Drop in and see us any time. We are on deck 25 hours out of the 24

MARYSVILLE LEADING DRY GOODS STORE

I have at present a full line of

MEN'S AND LADIES' GOODS

and intend to carry everything in this line, along with PATENT MEDICINE, STATIONERY and FANCY WARE. Give me a call and be convinced that it is not necessary to send to Eaton's or Cranbrook for anything in the Dry Goods line.

E. SPROULE, - - Marysville

CANADIAN PACIFIC
RAILWAY

Daily till May 15th

Low Settlers Rates
Westbound

—FROM—

Manitoba, Ontario, Quebec,
Maritime Provinces,
New England,
United States Points

—TO—

KOOTENAYS and PACIFIC COAST

Send for your friends while low rates are in effect
Prepaid Tickets delivered by mail or telegraph without additional cost

WESTBOUND TOURIST CARS

Leave Montreal Sundays and Thursdays
Leave Toronto Tuesdays and Saturdays
Leave St. Paul Daily

For rates, tickets tourist sleeper berths and complete information apply to local agents or write

G. Hillier, Agent, Cranbrook.
J. S. CARTER, D.P.A., Nelson — E. J. COYLE, A.G.P.A. Vancouver

Drink Home Beer

It is Pure

It is Healthy

It is the Best

Ft. Steele Brewing Co.

Cranbrook Livery

GEARY & DOYLE
Proprietors

Teams and drivers furnished for any point in the district.

A. DOYLE, Manager.

Second Hand Store

We carry a complete stock of household goods, and have a lot of SNAPS
Shoes at your own price

Jas. McArthur
Sages Old Stand

Don't Pay Rent
Build a House

But before doing so see James Greer, the contractor. He will be able to hlep you with suggestions that will prove valuable.

James Greer
Contractor and Builder

Dezall Brothers

Blacksmiths
Horse Shoeing

Carriage Repairing and General Jobbing....

Outside Orders Promptly Attended to.

Livery Barn Under New Management

We desire to announce to the public that we have purchased the McKinstrey livery barn with horses and rigs, and will have charge of the same in the future. It will be our aim to give the people of the district the very best in this line at reasonable prices. We want your patronage and we propose to merit it by the best of service.

DEZALL BROS.
CRANBROOK

Job Printing is an Art

The Herald Practices the art. You can get only one kind of Printing in this office. That is the best.

WHAT A FIRST CLASS JOB OFFICE MEANS.

To the uninitiated it is difficult to appreciate the meaning of a first class job office. In a town the size of Cranbrook it is possible to have an office that would muster under ordinary circumstances, but when the supreme test comes many offices in towns of two or three thousand people fail to meet the emergency. Since Monday evening the Herald has turned out three large posters that require an immense amount of material artistic construction and many hours of time in composition, and turned them out at the time promised and in a manner eminently satisfactory to the people who ordered them. In addition to this there has been the usual large run of job work, increased advertisements have been set for the paper, the regular matter for the news columns set, and the Herald printed on time. It was a hard test for the force and the equipment, it would have been a hard test for offices much larger than the Herald, but the work was done, which is ample evidence that the Herald office is one of the best equipped plants in the province. This means a good deal to the business men of this district since it means that they have a printing establishment that can meet their demands promptly.

A BIG DEAL.

P. Burns & Co. have purchased all the Calgary Cattle company's interests in Calgary, Fernie and Cranbrook. Yesterday J. J. Young, president, R. J. Hutchins, stockholder, and George Webster, manager, of the Calgary Cattle Company, and P. Burns and Mr. Saichy, of the P. Burns company, arrived in town to make the deal with the Cranbrook end of the business. The purchase includes a fine ranch property adjoining Calgary, the business block in that town and the plants at Fernie and Cranbrook, and the deal was on the basis of over $125,000 valuation. The Calgary Cattle company was a new company but had acquired a a large business through the energy of its manager, Mr. Webster, and the wonderful growth of the territory in which it operated. The P. Burns company is the largest meat business in Canada, and the purchase of the Calgary Cattle Company's business is simply along its well known policy of expansion. With unlimited capital with a field extending from Ontario to the Pacific, and from the Yukon to the Boundary line, and even beyond into the States, the business done by this company is wonderfully large.

HYDRAULIC WORKS IN OPERATION ON PERRY CREEK.

After two years of hard work and the expenditure of a large sum of money the hydraulic works on Perry creek are now in operation. Last Friday the water was turned on and the destruction of the bank of gravel where lies the hidden gold is under headway. E. T. Boynton, of Lacrosse, Wis., one of the large stockholders in the company, has been here the past month waiting for the start. He left for home this week perfectly satisfied with the outlook, and took with him a bottle filled with as fine gold as was ever taken out of the mother earth, about $150 in value, the result of a cleanup from a little patch of old ground that had been worked before. Mr. Trow, the resident manager, is feeling good over the result and says that work will go ahead steadily this season.

WORK ON THE NORTH STAR.

Neil McLeod Curran, manager of the North Star property, returned last Friday and went to the mine on Saturday to arrange for the resumption of work on that property and also the Midnight, Stemwinder and Ontario claims that are on the same hill as the North Star. Mr. Curran said that he would put on a small force and thoroughly prospect the property with the view of locating the ore body in the Star and develop the other properties. This is good news to the people of the district, and the fact that Mr. Curran will have charge of the work is an assurance that it will be systematically done and with the best results.

BENEFIT BALL A SUCCESS.

The benefit ball given on Wednesday evening of last week by the C. P. R. Quadrille club was a great success, financially and socially. There was a large attendance and the next day the managers paid off the mortgage on the home of Mrs. Thompson and gave $48 in cash to that lady and $48 to Mrs. Terry, whose husband has been sick in the hospital for the past year. It is such acts as these that makes the world worth living in.

ALL DOING WELL.

The victims of the station accident are all doing well and most of them are on the road to recovery.

FOR SALE.

Two firstclass fresh cows. Apply at house. N. E. Siddons.

RAILWAY NOTES

Brakeman E. Suffron received word by wire that his sister was dangerously ill and left on Saturday for Winnipeg.

C. Malcolm, auditor of the mechanical accounts, Calgary, was here Monday and Tuesday conferring with Mr. Geo. Jeffares on affairs relating to the stores department.

Bridge and building Foremen J. McKee and R. Sinclair, visited Cranbrook on the 24th inst. to see their comrades at the hospital who were injured in the recent accident at the station.

J. P. Johnston was the Cranbrook maintenance of way employes held at representative at the meeting of the Fernie on Sunday, the 28th inst.

A. Balmont, brakeman, has obtained three months leave of absence. He will visit Beaverton, Ont., and will return to Cranbrook accompanied by his bride.

Conductor G. F. Manahan is another railroad man presently to desert the ranks of the bachelors. He will be married in Belleville, Ont., on June 15th to Miss Muriel Roblin of Cranbrook.

TO THE CRANBROOK PEOPLE.

It is with a heart filled with happiness and gratitude that I ask Mr. Simpson, editor of the Herald, for a space in his columns in which to thank you all for the extreme interest you have always manifested in my behalf. I have lived in Cranbrook nearly four years and I have never seen a cloud that was not followed by bright sunshine during my residence here. I have lived in many places but I have never seen a community where the people were so generous as they are in Cranbrook, in fact I don't think in all the world there can be found so many good hearted people a town of this size. My good friends, and I say friends, for "a friend in need is a friend indeed," it was quite a surprise to have $128 given to me for I never expected such a sum. In return let me offer you all the gratitude of a heart that earnestly wishes that God's richest blessings will fall upon you and that you will enjoy many, many years in health, wealth, and happiness is my earnest hope. I want to thank the ladies and gentlemen who worked so hard to get up this ball and those who so liberally patronized it. I also wish to thank the public for the many kind acts shown me from time to time, and the Herald editor for his kind remarks as he has never forgotten to put in a sympathetic word for me. I feel as if I did not deserve all of the kindness shown me, as I have only done my duty so far as I can. Thanking you all, I remain,

Truly Yours,
Mrs. A. A. Thompson.

HE APPRECIATES PROMPT PAYMENT.

Ryan, B. C., May 31. 1905.

Messrs. Arnold & Roberts, Cranbrook: Dear Sirs—I am in receipt of your favor of the 30th enclosing cheque for $40 in full discharge of my claim for indemnity under policy of the Dominion of Canada Guarantee and Accident Insurance company for my late sickness of appendicitis.

Please accept my thanks for the prompt and businesslike manner this has been handled, as it is only four weeks since I was discharged from the hospital and three weeks since I resumed my duties. That was certainly one of the wisest investments ever I made when I took out that policy four months ago.

Yours Truly,
Archie Smith.

CLOSED DOWN TEMPORARILY.

The work of prospecting on the Upper Moyie that has been carried on this season by Messrs. Baker, Edwards and McEittie has been closed down temporarily owing to a lack of water.

A. W. McVittie

Dominion and Provincial Land Surveyor.

H. H. McVittie
General Agent

TIMBER, MINES and LANDS

CRANBROOK, B. C.

DRAYING

We have been in the business for several years and our business is increasing. That shows WE GIVE SATISFACTION. We have one of the best equipments in B. C. and we attend strictly to business.

ABOUT THAT PIANO

When you want it moved see us. We make it a specialty and have a piano mover and can do the work without risk. Also household furniture.

Perry & Fitzgerald
PROPRIETORS OF THE
Cranbrook Cartage and Transfer Co.
Office opposite C. P. R. 'PHONE 63

STOCK QUOTATIONS.

Furnished by Beale & Elwell, brokers, Cranbrook.

North Star, 5c.
Sullivan, 9¾c.
St. Eugene, 47c.
Rambler-Cariboo, 15c.
Western Oil and Coal, 20c.
International Coal and Coke, 25c.

Sales—St. Eugene, 300; North Star, 500; Sullivan, 1000.

TISDALE

We have moved to the old Morrow & McFarlane stand.

NEW CANDIES and FRESH FRUIT

TISDALE

Cranbrook Foundry and Machine Shop

McKinnon & Johnston
Proprietors

We are prepared to do all kinds of repair work heavy and light, make castings, turn shafts, etc.

Scientific Horseshoeing a Specialty

Cranbrook Sash and Door Factory

All kinds of finish work in way of doors, windows, transoms, etc. Kiln dried lumber for inside work. Our work is guaranteed and our prices are satisfactory. Screen doors

Rough and Dressed Lumber For Sale

W. R. BEATTY,
FUNERAL DIRECTOR,
CRANBROOK, B. C.
TELEPHONE 89

ABOVE ALL OTHERS
Flor de Bahama
..Cigars..

The genuine always bear the signature, Jos. Cassc, on the box Insist on getting the genuine. For sale at all hotels.

WHOLESALE
A. C. BOWNESS
Cranbrook, B. C.

THE STRATHCONA

Formerly Hotel Phair

NELSON, B. C.

B. TOMPKINS, Manager.

This hotel is one of the best in British Columbia and up-to-date in every respect. Well lighted sample rooms.

J. G. CUMMINGS
PROVINCIAL LAND SURVEYOR
FERNIE

J. M. DERR,
BOOT AND SHOE MAKER.
Repairing Promptly Done.
Footwear to Measure a Specialty

SEALED TENDERS addressed to the undersigned, and endorsed "Tender for Post Office at Vancouver, B. C." will be received at this office until Friday, June 23, 1905, inclusive, for the erection of a Post Office building at Vancouver, B. C., according to plans and specifications to be seen at the Department of Public Works, Ottawa, Ont., and at the Vancouver Armory, Vancouver, B. C.

Tenders will not be considered unless made on the printed form supplied, and signed with the actual signatures of tenderers.

An accepted cheque on a chartered bank, payable to the Honorable the Minister of Public Works, equal to ten per cent (10 p. c.) of the amount of the tender, must accompany each tender. This cheque will be forfeited if the party tendering decline the contract or fail to complete the work contracted for, and will be returned in case of non-acceptance of tender.

The Department does not bind its self to accept the lowest or any tender.

By order,
Fred Gelinas, Secretary.
Department of Public Works,
Ottawa, May 16, 1905. 9-2t

MINERAL ACT.
CERTIFICATE OF IMPROVEMENTS.
NOTICE.

"Emma Fraction" mineral claim, situate in the Fort Steele Mining Division of East Kootenay District.

Where located: Sullivan Hill.

Take notice that I, William J. Langley, free miner's certificate B73410, acting for myself and agent for Judson B. Langley, free miner's certificate B73411, Andrew J. Devlin, free miner's certificate B73412, Charles C. Farrell, free miner's certificate B60575, Walter C. Burchett, free miner's certificate B73451, Edwin C. Smith, free miner's certificate B73479 and Robert L. T. Galbraith, free miner's certificate No. B73434, intend sixty days from date hereof, to apply to the mining recorder for a certificate of improvements, for the purpose of obtaining a crown grant of each of the above claims.

And further take notice that action under section 37 must be commenced before the issuance of such certificate of improvements.

Dated this 27th day of February, A. D. 1905.
49-9t W. J. Langley.

DISSOLUTION.

Notice is hereby given that we, the undersigned, have dissolved the partnership heretofore carried on by us in Cranbrook as brickmakers and bricklayers under the firm name and style of Taylor and Davis, as and from the 20th day of May, A. D. 1905.

All accounts due the firm shall be payable to J. E. Davis.

Dated at Cranbrook the 20th day of May, 1905. 10-3t

G. R. C. Taylor,
J. E. Davis.

NOTICE TO CREDITORS.

Take notice that all creditors of the estate of the late Leroy Sage of Cranbrook, are required on or before the 26th day of June, 1905, to send to the undersigned a statement of their account containing full particulars, verified by affidavit, and nature of security, if any, held by them.

And take notice that after the said 26th dayof June, 1905, the executors shall proceed to distribute the estate, having regard only to the claims of which they then have notice and shall not be liable for the estate or any part thereof to any person of whose claim they shall not have notice before the time of distribution.

Dated at Cranbrook this 25th day of May, 1905.

Harvey & McCarter,
of Cranbrook,
9-4t Solicitors for Executor.

FOR SALE.

Nineteen shares of the East Kootenay Lumber company. See J. Everett Fenwick, near Cranbrook, or write Dr. J. H. Ryan, Sussex, N. B., Canada.

NOTICE.

Notice is hereby given that two months after the first publication of this notice I intend to apply to the Commissioner of Lands and Works for permission to purchase the following described land:

Commencing at a post planted at the southeast corner of John Mott's purchase, Lot 7008, near Elko, B. C., thence north 40 chains, thence east 80 chains, thence south 40 chains, thence west along the north line of Lot 227 and Lot 3054 and railway to point of commencement.

Dated April 18, 1905.
4-9t Regina Mott.

FOR SALE.

A new Victor safe; weight about 500 or 600 pounds; combination outside door, key inside door; outside measurement 27x22 inches wide; inside measurement 19 inches high, 14 inches wide. Also almost new cash register, worth $100 new. For the low price of $140 cash for both. Inquire at Herald office. 6-tf

TIMBER NOTICE.

Take notice that thirty days after date I intend to apply for a special license to cut and carry away timber from the following described lands in South East Kootenay:

(1) Commencing at a point 40 chains south and 80 chains east of the southwest corner of Lot 331, Group 1, Kootenay district; thence south 80 chains; thence west 80 chains; thence north 80 chains; thence east 80 chains to the point of commencement, containing 640 acres more or less.

(2) Commencing at a point 40 chains east and 40 chains south of the southeast corner of H. Arnold's pre-emption, Lot 6318, Group 1, thence south 80 chains; thence east 80 chains thence north 80 chains; thence west 80 chains to the point of commencement, containing 640 acres of land more or less.

Dated this 1st day of May, 1905.
6-5t John Leask.

LAND NOTICE.

Notice is hereby given that, 60 days from date, I will apply to the Honorable the Chief Commissioner of Lands and Works for permission to purchase about 80 acres of land commencing at the northeast corner of lot 2014, group one, Kootenay division, thence north 20 chains, thence west 40 chains, thence south 20 chains, thence east to point of commencement.

9-9t Clyde V. Downing.
Dated this 25th day of May, 1905.

John W. Wolf

Boot, Shoe and Harness Maker

Old shoes made new. All kinds of repairing. Give me a call.

MINERAL ACT.
(Form F.)
CERTIFICATE OF IMPROVEMENTS.
NOTICE.

MAMMOTH MINERAL CLAIM

Situate in the Fort Steele Mining Division of the East Kootenay District.

Located on Luke Creek.

Take notice that I, Thos. T. McVittie, F. M. C. B73710, agent for J. T. Laidlaw, F. M. C. No. 73151, Jas. Angus, F. M. C. 43516; Wm. Tarrant, F. M. C. 13563, and Jas. A. Harvey, F. M. C. 43,556, intend sixty days from the date hereof to apply to the Mining Recorder for a Certificate of Improvements for the purpose of obtaining a Crown Grant of the above claim, and further take notice that action under Section 37 must be commenced before the issuance of such certificate.

Dated this 8th day of May, 1905.
7-9t Thos. T. McVittie, Agent.

LAND PURCHASE.

Take notice that two months after date we intend making application to the Chief Commissioner of Lands and Works for permission to purchase the following described land in South East Kootenay District:

Commencing at the northwest corner of Lot 5243, G. 1, K. D., running thence 80 chains west, thence 40 chains north, thence 80 chains east, thence 40 chains south to the point of commencement.

The Wattsburg Lumber Co., Ltd.,
9-9t A. E. Watts, Agent.
Wattsburg, May 9, 1905.

TIMBER NOTICE.

Take notice that thirty days after date I intend to apply for a special license to cut and carry away timber from the following described lands in South East Kootenay:

Commencing at a post planted at the northeast corner of J. H. Spences timber license, No. 3499, Group 1; thence 40 chains south; thence 23.18 chains east; thence north along the west boundary of R. R. Jamieson's license, 38.17 chains, to the north boundary of the lands included in said license; thence east along the said north boundary of said license 40 chains, to the southwest corner of Lot 5982, Group 1; thence north 123.94 chains; thence west 103.18 chains to the east boundary of pre-emption No. 944; thence south 2.11 chains to the north side of G. K. March's license; thence east 20 chains to the northeast corner of the said G. K. March's license; thence south 40 chains along the east boundary of the said G. K. March's license; thence east 60 chains; thence south 80 chains; thence west 40 chains to the place of beginning, containing 640 acres of land more or less.

Dated April 24th, 1905.
6-5t A. Hogarth.

NOTICE.

Notice is hereby given that 60 days after date I will apply to the Chief Commissioner of Lands and Works for permission to purchase the following described land in South East Kootenay:

Commencing at a post planted where the east boundary of Lot 7112 crosses the southern boundary of the Crows Nest Pass railway, thence south 40 chains, more or less, to the Moyie river; thence northerly along the Moyie river to the right of way of the said railway; thence along the said right of way in a northwesterly direction to the place of commencement.

18th April, 1905.
5-9t Thos. Caven.
H. H. McVittie, Agent.

NOTICE.

Notice is hereby given that sixty days after date I will apply to the Chief Commissioner of Lands and Works, Victoria, for permission to purchase the following described land in South East Kootenay district:

Commencing at a post planted on the east bank of the Kootenay river, at the northwest corner of Humphrey's claim in Lot 15, thence east 30 chains to the northeast corner of said Humphrey's claim, and still east from said corner 40 chains, thence north 40 chains, thence west to the Kootenay river 20 chains more or less, thence southwesterly following the course of the Kootenay river to the point of commencement, containing 120 acres more or less.

Dated this 21st day of March, 1905.
2-9t John J. Grady.

LAND NOTICE.

Take notice that sixty days after date I intend to apply to the Chief Commissioner of Lands and Works permission to purchase the following described land:

Beginning at the northeast corner of Lot 1203, G. 1, Kootenay district, thence north 20 chains; thence west 80 chains; thence south 20 chains; thence east 80 chains to place of beginning, containing 160 acres.

Dated May 11th, 1905.
8-9t J. E. H. Laidlaw.

SOCIETY AND PROFESSIONAL CARDS

CRESCENT LODGE No. 33
KNIGHTS of PYTHIAS
Cranbrook, B. C.

Meets 2nd and 4th Tuesday at 8 p. m. I. O. O. F. hall.

J. A. ARNOLD, K. R. S. — J. P. Fink, C. C.
Visiting Brethren cordially invited to attend

Cranbrook Local Union 1241 of the United Brotherhood of Carpenters and Joiners of America.

This local meets every Friday evening at 8 p. m. in C. L. U. hall.

Visiting Brethren Cordially Invited.

J. A. LANDRY, Rec-Sec. — J. H. McDONALD, President

I.O.O.F. Key City Lodge No. 42. Meets every Monday night at their hall on Baker street. Sojourning Odd Fellows cordially invited.

Hickenbotham, N. G. — S. J. Morrow, Secy.

Cranbrook Lodge, No 54 A. F. & A. M.

Regular meetings on third Thursday of every month.

Brethren welcomed.

E. Patterson Sec'y.

CRANBROOK AERIE NO. 967
F. O. E.

W. P.: S. J. Morrow. W. S.: A. M. Black. Aerie Meets at I. O. O. F. hall, 1st and 3rd Friday.

CRANBROOK LODGE, 8943,
ANCIENT ORDER of FORESTERS
CRANBROOK, B. C.

Meets every 2nd and 4th Tuesday in Good Templars Hall.

Visiting brethren cordially invited

A. McCowan, C. R. — J. Stirs, Sec'y

CRANBROOK LODGE
I. O. G. T.

Meets every Friday night above Patmore's Store

Come and join the Happy Band

MUSIC

MRS HISLOP, Teacher of the Pianoforte

Special attention to touch, technique, phrasing and grading of studies.

Apply at residence on Burwell ave.

W. F. GURD,
Barrister, Solicitor, Etc.
CRANBROOK, BRITISH COLUMBIA

J. H. THOMPSON,
Barrister, Solicitor,
Notary Public.
Cranbrook, B. C.

HARVEY & McCARTER,
Barristers, Solicitors, Etc.
Hazell Block — Cranbrook, B. C.

C. H. DUNBAR
Barrister, Solicitor, Notary Public, Etc.
Cranbrook, - - B. C.

DRS. KING & GREEN,
Physicians and Surgeons.
Office at Residence, Armstrong Ave.
OFFICE HOURS:
Forenoons, - - - - 9:30 to 11
Afternoons - - - - 1:30 to 3:30
Evenings - - - 7.30 to 8:30
CRA BROOK, : : : B. C

Dr. Connolly,
Physician and Surgeon
Office on Armstrong Avenue
Hours:—9 to 11 a. m., 2 to 4 p. m., 7 to 8 p. m. 'Phone 105

DR. F. B. MILES
DENTIST
OFFICE HOURS:
9 to 12 a. m.
1 to 6 p. m.
7 to 8 p. m.
Office in old post office block
CRANBROOK, B. C

THE HORSE'S PLEA

Up hill urge me not,
Down hill trot me not,
On the plain spare me not.
And in case of sickness call up

DR. CROSS, VETERINARY SURGEON and HORSE DENTIST
CRANBROOK, B. C. 'Phone 74

McVittie & Laidlaw,
Mining Engineers and Surveyors,
CRANBROOK, B. C.
THOS. T. McVITTIE, P. L. S.
J. T. LAIDLAW, M. E.

"FOUL PLAY!" "JURY DISAGREED!!" or some such remark is heard daily with reference to the proceedings in criminal courts

LOTS OF APPLES

Did you read in our ad. last week that Apples were selling at

$1.65 A BOX

We know that hundreds of people read it, by the wagon loads of these delicious Baldwins that have left our store.

TELEPHONE NO. 9

CREDIT GOOD FURNITURE

"My credit good?" you ask. Yes, sir!—yes, mam! We have not space to explain the great plan that we have evolved whereby you can furnish your home complete with very little money. Give us a call, learn our prices and our plans. Get acquainted with us; it will be to your advantage some time.

We expect soon to be up before the "Supreme Court" of Cranbrook's most devoted deciples of the *high-priced fraternity*, for infringing on their copyrighted code of one hundred per cent profit or no sale. Our opposition, of course, will be the prosecutors and the only witnesses, who will testify to assault with intent to kill, willful indiscretion, or perhaps foul play. But there will be no disagreement of the jury, as the **public**, whose interests we study and whose servants we are, will act as jurymen. From the public we have nothing to fear. It has been our aim always to so treat our customers that implicit confidence will be the first association with us and the goods we sell. Instead of guaranteeing to you our goods and begging for your return with them under your arm should they not prove satisfactory, we make it **our business to know** that we are selling you the **best** and that you shall have no occasion to return to our store with them.

The Big Co-operative Stores

Your Every Want Supplied

Did it ever occur to you that you can buy anything you want at our stores. This is a great advantage. We sell

DRY GOODS
FURNITURE
CLOTHING
GROCERIES
GLASSWARE
BOOTS AND SHOES
—anything you want

TAKE NOTICE

That the BIG SALE is still on. We have no intention of calling it off until everything is sold. The hundreds of people that come to our store each day and get bargains is all the evidence we want that the people appreciate a good thing and are certainly helping us to push it along.

TELEPHONE NO. 9

FRESH CREAMERY BUTTER

To Assure the Quality being First Class and avoid the long delay in transit, we are getting our butter by express. It costs us a few cents a pound more this way, but it gives our customer an absolutely fresh butter for table use.—PRICE 35 CENTS

G. T. ROGERS

FANCY AND STAPLE GROCERIES AND CROCKERY
CRANBROOK, B. C.

Much Medicine

is not necessary if some is taken before the ailment gets a hold on the system.

One dose in time is better than a dozen bottles later.

This is the time to take something for the blood. One of the many good **SPRING TONICS** we can recommend should be taken. Clean out the body before the hot weather. Then you can stand it better.

...DISPENSING IS OUR SPECIALTY...

C. E. REID & CO.

DRUGGISTS 'Phone 74 STATIONERS

Richmond & Drummond Fire Insurance Company

Authorized Capital $500,000.00

PROVISIONAL DIRECTORS

C. C. Cleveland, Esq., Danville, Que.; E. W. Tobin, Esq., M. P., Bomptonville, Que.; S. W. Jenks, Esq., Sherbrooke, Que.; M. G. Crombie, Esq., Kingsbury, Que.; C. Blouin, Esq., M. L. A., Levis, Que.; C. N. Lyster, Esq., Kirkdale, Que.; S. McMorine, Esq., Richmond, Que.; Hon. Wm. Mitchell, Drummondville, Que.; F. Pretontaine, Esq., South Durham, Que.; J. C. McCaig, Esq., Richmond, Que.

In consideration of the fact that the Dominion of Canada is at present in a particularly prosperous condition, and that a large expansion in business is taking place, that towns and villages are being built up all over the country, and large manufacturing plants are being established, all of which will largely increase the insurance business which will be transacted in the near future, this company is being organized.

The prospects for a profitable business being done are better than they have ever been, owing to the material increase in rates during the past two years, and now that the rates are sufficient to enable business to be done at a good profit, it is a good time to start in and secure a foothold for the Company before foreign companies establish agencies and take away the profits that rightfully belong to Canadians.

This company is being promoted by the directors and management of the Richmond, Drummond & Yamaska Mutual Fire Insurance Company, and a number of other prominent business men of the Eastern Townships and although it is expected that most of the stock will be taken up by people in this section, it is intended that subscriptions for stock will be solicited at points all through the Dominion of Canada, in order that as large a number of shareholders should be secured as possible, as every shareholder will naturally become a policy holder and will be of assistance to the Company in securing business.

The Company's policy will be to extend its business over the whole of Canada, and to accept only moderate lines of insurance, and in this way a large business can be done without running any risk of heavy losses from large conflagrations.

Experience has shown that it is the companies who operate their business on this principle that make the best profits for their shareholders.

The losses of last winter in Toronto will cause a number of companies to show a loss on the year's business, but as there has been a heavy advance made in the rates all over the Dominion, in order to provide for this loss, and to make provision also for similar losses which may occur in future, it will be an advantage to a new company, which will get the benefit of the advanced rates.

The fact of such a large loss having taken place will also have a tendency to draw the attention of the public to the necessity of better fire protection for large towns and cities, thereby lessening the danger of large conflagrations in future.

These records show conclusively that the fire insurance business of the Dominion of Canada is established on a sound basis, and that there is no risk of the capital of the Company being lost if the business is operated by persons of proper judgment and experience, such as it is the intention of the Directors to secure.

The attention of investors is called to the fact that the paid-up Capital is to be only $62,500.00 when the Company starts business, and to be increased to $100,000.00 during the next three years. This is an advantage as it enables the Company to be operated on a relatively small capital until the volume of business has had time to increase, and will enable the Company to pay dividends from the start, as it will only require a very small amount of profit on the business to pay a good dividend on the Capital. It will be seen that the Capital can be invested at once in bonds of good securities, and will earn 4½ to 5 per cent without depending on the underwriting profit, which should easily realize as much more after providing for a substantial reserve fund.

The Authorized Capital Stock of the Company is $500,000.00, being 5,000 shares of $100.00 each, of which $250,000.00 will be sold in any quantity from one share up.

Of the amount subscribed 10 per cent will be payable on the call of the Provisional Directors, 15 per cent on the allotment of stock, and 5 per cent annually for the following three years.

One hundred and fifty thousand dollars is now offered to the public on these conditions, the Company reserving the right to reduce the amount of any application for stock of more than ten shares.

Subscription blanks or further information may be obtained from

ARNOLD & ROBERTS

District brokers for the Company Phone 99, Cranbrook

BLEW IN THIS MORNING

The Marysville Smelter Is Now In Operation.

The long looked for event in this district, the opening of the Marysville smelter, took place this morning. This means a great deal to this district and this piece of news will be a source of great satisfaction to the people generally.

MR. BUCHANAN'S DESCRIPTION.

G. O. Buchanan, who has charge of the payment of the bonus to the lead mines, was in town Monday on his way to Marysville, where the Sullivan smelter is located. On his return to Nelson, in an interview, Mr. Buchanan made the following statement to the Daily News:

"The roasting process is now proceeding regularly and about 1000 tons of ore at least are ready for the stack. Fire is burning in No. 1 stack, but slowly. On account of the thickness of the brickwork and the freshness of the mortar generally it is thought desirable to dry out the mortar before blowing in. This will be done within the present week. Work is progressing rapidly on the second stack and the management expect to be treating 300 tons daily of charge within a month or six weeks from date, claiming that they have in the mine almost an unlimited supply of silver ore. The two Huntington-Heberlein ovens, which are being installed by M. Heberlein himself, under contract with the Sullivan company, are working regularly and giving good satisfaction. They are making an output of 30 to 45 tons a day each. The attendance of one man looking after the blast of both ovens is sufficient. This may be compared with the two men required for each of the hand roasters, four of which are required to make an output equal to one of the new ovens."

Going further into detail Mr. Buchanan explained that the ore was brought down in the ordinary way from the mine and put through crushers and rolls, where it was reduced to a fineness corresponding to the size of corn. Thence it went to the automatic sampler which further finely crushed it and was then delivered to the Hebetlein oven. This is a huge brick structure, the essential part of which is a slowly revolving iron disc, over 20 feet in diameter, slightly raised in the middle. This disc revolves about once in four minutes. The crushed ore is delivered through aperture in the roof, exactly in the center of the disc. Starting from the center is a spiral groove, 1500 feet long, leading gradually to the side. Along this groove the granulated matter is forced to travel by means of rakes set in the disc. At one side is a coal oven with a hot blast which is forced across the disc and returns swirling in a fiery, yellow flame around the sides to the apertures on either side of the entrance of the hot blast which carry it off above. Here much of the sulphides in the ores are vaporized and the product falls in a heap at the side of the oven where a small stream of water cools it off to a certain extent.

Thence it is carried into a hopper above twelve ton pots. In the bottom of one of these pots one ton of granulated ore is placed, red hot, as it leaves the oven. This heat is sufficient, without any fire being placed under the pot, to reignite any sulphur which may be left in it. Immediately other and cooled ore is placed over the surface so as to prevent fire breaking through. This is continued until the pot is full, a process requiring three or four hours. Then the iron pot, moved on trunnions, is emtied violently over a slag pot, on the cone of which the hot, fused contents break into several pieces, showing red hot on the fractured surfaces. A hose is played on the mass which explodes breaking into yet smaller fragments and men with sledge hammers then attack the pile breaking it into the size of coke as usually handled.

The fused ore is then ready for the furnace with the sulphur burned out.

Mr. Hebetlein claims that the ore is then in such a condition, no matter what its original constituents were, that little or no flux is required and but little fuel. Hence the economy and hence the statement that two 100 ton stacks can put through charges of 150 tons each daily.

Hand roasting is going on at the same time and the adoption of the Heberlein process has still to be accepted by the smelter people. While the assayer, E. Diedolphe, will say nothing as to the amount of sulphur left by the process, he admits that it is likely to be adopted by the management.

If adopted this process would seem to indicate a revolution in lead smelting in Canada, as the costs are evidently so far below those now prevailing.

LOCAL NOTES

Picked Up About the City by Asking Questions of Many People.

READ REID & CO'S. AD.

Have you seen the silver cabinets at Tate's?

Sam Neelands, formerly with the Cranbrook hotel, has gone to Calgary to hibernate for some time.

Reid & Co's. great sale. Read ad.

D. McCaffrey, bridge and building foreman, St. Marys, visited town on Friday.

Two front offices, second floor Watts block, for rent. Apply to Mighton & Kelsall. 7-tf

Buy five acre lots in South Cranbrook; they are going fast. "Hutch," sole agent.

Mrs. W. A. Whitmore has gone to Pembroke, Ont., to make an extended visit with her parents.

A good boy's watch at Wilson's for $1.75.

If you wish a good laugh and enjoy good music do not miss Campbell's Campbell's Comedians on Saturday night night, June 3.

Read our ad. Patmore Bros.

The Fernie Free Press was considerably off in its report of the depot disaster in this town. It was unfortunate in its authority.

Reid & Co's. great sale. Read ad.

Wedding invitations will be flying around this summer so prepare yourself by having us put away one of the many articles that we have that make suitable gifts.

Wm. F. Tate & Son.
Jewelers and Opticians.

Mrs. Terry desires the Herald to extend the thanks of herself and husband to the C. P. R. Quadrille club for the handsome donation made from the proceeds of the benefit ball given last week.

Reid & Co's. great sale. Read ad.

T. T. McVittie and wife, of Fort Steele, were in town on Tuesday.

Dr. Harvie, of Moyie, was in town Sunday.

For Sale—One of the best homes on Baker hill, large house, all modern conveniences. See "Hutch."

W. Langley, of Fort Steele, was in town Tuesday.

For Sale—360 acres 1¼ miles from Cranbrook, $2 an acre, snap. See "Hutch."

There is talk of a baseball club being organized in Cranbrook.

A big stock of engagement and wedding rings always on hand at Tate's.

House to rent. Apply to W. F. Gurd.

Mike Durick was down from Marysville Sunday last.

T. Roberts and Constable Baron visited Perry creek last Tuesday.

A lot and small house to be sold cheap for cash. Owner leaving town Apply at Herald office 10-2t

A. B. Fenwick and Fred Binmore, of Fort Steele, were in town last Monday.

Wilson, the jeweler, has just received a nice line of silver novelties.

Frank Clapp has opened his hotel at Yahk and says that business already is very good.

Last, but not least, we have satisfied customers, which is the best advertisement for a man in business.

Patmore Bros.

Mrs. Spraggs, mother of Mrs. McCowan, and Miss McCowan, returned yesterday from a visit to eastern points.

F. J. Bradley & Co. have been doing some extremely fine work the past month, both in the way of decorating and papering. This company have in their employ some fine artists, and this fact is evidenced by the excellence of the work they do.

Reid & Co's. great sale. Read ad.

Mr. and Mrs. A. Leitch gave a most enjoyable party Tuesday evening.

A reduction of 15 per cent off the wedding ring if you buy your engagement ring at Tate's.

Mr. and Mrs. W. F. Gurd entertained a number of friends last evening.

Are you building a home? If so you want a furnace. We handle the "Sunshine" furnace. Gives perfect satisfaction. Patmore Bros.

W. F. Tate has been confined to the house several days this week by illness.

Reid & Co's. great sale. Read ad.

Mrs. Piggott gave an afternoon Wednesday to many of her lady friends.

If you want a furnace real bad, you want it real good. This is the "Sunshine" furnace. Burns hard or soft coal, coke or wood.

Patmore Bros.

John Fink returned last week from his trip to the coast. He reports a fine time.

Cecil Prest was in Marysville last Saturday taking some views of the smelter buildings for the Herald.

Reid & Co's. great sale. Read ad.

Mr. Wright has returned from Sirdar where he has been stationed the past few weeks.

E. L. Chudleigh, chief despatcher, has been suffering with a sprained ankle the past week.

To Rent—House on Kain street, lot 36, block 24; 5 rooms, electric light, waterpipe in kitchen, newly papered and painted; rent $15. Apply to J. F. Armstrong.

Fink Bros. have a magnificent store front. It is of plate glass and there is nothing finer in the district.

Reid & Co's. great sale. Read ad.

A. P. Chenette has sold out his interest in the hotel at Fort Steele Junction to his partner, Mr. McCool.

Mrs. Hubert Haines, of Trehern, Man., arrived this week for a prolonged visit with her sister, Mrs. A. C. Nelson.

R. H. Bohart, of Wardner, sold his ranch across the river from that place to a man named Hodson, who recently came from England.

I. H. Wilson, of Wardner, has been appointed agent for the C. P. R. townsite at Jaffray. Read his ad. in this issue of the Herald. It will pay you.

Reid & Co's. great sale. Read ad.

How much you know depends on your teacher. Call in and let us tell you about our silverware. Every piece guaranteed.

Wm. F. Tate & Son.

Commencing next Monday the C. P. R. will run a daily train to Kimberley from Cranbrook, Sunday excepted. S. Barnhardt will have charge of the train.

Reid & Co's. great sale. Read ad.

Last Saturday Tom Armstrong, who has charge of the tinsmithing department at J. D. McBride's, had his hand badly burned by his gasolene lamp taking fire.

CLINE'S POPULAR BARBER SHOP

is now located in its comfortable and attractive new quarters in the Watts building.

This institution is just up-to-date and is modernly equipped to do just the best work in all branches of the tonsorial art.

Goldstream Hotel

J. R. DOWNES,

A Short Drive From Victoria

People of South East Kootenay who visit Victoria should not fail to visit Goldstream. It is the tourist's paradise.

Free Return Ticket to Lewis & Clarke Exposition at Portland, Ore.

This ticket to Portland Exposition and return is given absolutely free, being one of our advertising mediums. Our stock is strictly first class, comprising Pipes, Cigars, Tobaccos and Smokers' Sundries. Prices to suit any kind of taste or pocket book. No complications in this Free Ticket contest; every customer given the same privilege. With every purchase of 25c worth of goods we give a boupon, the duplicate of which is placed in a sealed box. On September 1st the box is opened, the coupons placed in a larger box and thoroughly mixed; then coupons are drawn, the 15th being the lucky number and winner of the ticket, the 14th second, the 13th third and so on down, the number on the coupons advertised, and the ticket given to the winner on receipt of duplicate coupon. Should the holder of the winning coupon fail to notify us on or before September 12th, then we award the ticket to the holder of the second coupon, and so on until the winner is decided. Keep your coupon; it may be the winner.

Competition under the supervision of a Committee of Responsible Business Men. The night of the drawing to be chosen by the Coupon Holders....

The Winner can have VALUE IN CASH if preferred

Mighton & Kelsell

TOBACCONISTS, CRANBROOK, B. C.

THE SUCCESS OF OUR SALE has been more than we had ever hoped for. But could it well be otherwise, with goods selling for less than one half their actual worth. Imagine 12 Men's Linen Collars $1.00; 11 Pair all all-wool Sox for $1.00; all up to date all-wool Men's Suits $4.95; a genuine Box Calf Shoe worth $3.50 for $1.45, and all other goods in the same proportion.

HILL & CO., Cranbrook's Greatest Store

Our Latest Car Contains

FIRE CLAY PLASTER PARIS
GARTCRAIG FIRE BRICKS
SIDE AND END ARCH BRICKS ROCK SALT
VITRIFIED SEWER PIPE PORTLAND CEMENT

J. D. McBRIDE

The Big Store that keeps everything in the Hardware line

THE EAST KOOTENAY LUMBER CO. LIMITED — THE E.K.L. Co. LIMITED CRANBROOK, B.C.

Manufacturers of
Rough and dressed
LUMBER and
DIMENSIONS
Also all kinds of
MOULDINGS

MILLS AT
Jaffray, Ryan and Cranbrook, B. C.

Head Office, - Cranbrook

LUMBER

Robinson-McKenzie Lumber Co., Ltd.

Saw and Planing Mills

All Kinds Of

Rough and Dressed Lumber

..DRINK..

CRANBROOK BEER

Made from the best malt and purest water, it is unexcelled for quality. Ask for Cranbrook Beerand insist on having it.

The Cranbrook Brewing & Malting Co. Ltd.

Also Manufacturers of all kinds of Aerated Waters.

CRANBROOK, British Columbia

H. L. Stephens. M. Rockendorf J. Lawson,

Morrissey Mines is still turning out its usual quota of coal. The big Alexandra hotel is still the best conducted hotel in East Kootenay. Your money's worth at all times.

THE ALEXANDRA HOTEL,

Stephens Bros. & Co., Owners and Proprietors,

Morrissey Mines, B. C.

H. L. Stephens

Morrissey is the place to take the Great Northern train for Spokane--the time is 12 hrs.; 24 hrs. to Seattle; 32 hrs. to Vancouver

THE AUSTRALIAN HOTEL

THE BIG WHITE HOTEL.

Stephens Bros., Owners and Proprietors,

Morrissey Junction, B. C.

SELLING FAST

Two cars of Seed wheat and Seed Oats unloaded a few days ago and are going out fast. Order early if you reguire any : : :

HARRIS BROS., Meat Market

Changing glasses for reading and distance is entirely done away with by using our Bifocal lenses—they may be used in rimless eyeglasses.

W. F. FAIE, GRADUATE OPTICIAN

...Manitoba Hotel...

(Under New Management)

D. A. McDONALD, Manager

This Hotel is in the center of town. The rooms are comfortable and well furnished, the dining room is first-class, and the bar is supplied with the best. When you want a good place to stop come to the Manitoba.

WE GIVE YOU YOUR MONEY'S WORTH

THEY are new are swell

The photographic mounts just in at the PREST PHOTO CO. Studio where everything in photography is up to the minute.

Prest Photo Co.

FALLS VIEW HOTEL

CHENETTE & NEAL, Proprietors

MARYSVILLE, B. C. The largest and best equipped hotel in the St. Marys valley. Commodious Sample Rooms.

When You Clean House

Bring your curtains and carpets to us for washing.

We make a specialty of washing C. P. R. overalls.

No Chinamen employed

Crows Nest Steam Laundry

SLATER & McPHEE, Proprietors

TIMBER LANDS

FOR SALE OR LEASE

The Canadian Pacific Railway Company offer timber lands comprised in British Columbia Southern and Columbia & Kootenay Railway land grants for sale and to lease on favorable terms.

These lands contain some of the finest timber in the Kootenay District.

For terms, maps and further particulars apply to the following local land agents:

V. Hyde Baker, Cranbrook, B. C. E. Mallandaine, Jr., Creston, B. C.
I. H. Wilson, Wardner, B. C. H. & M. Bird, Nelson, B. C.
R. R. Bruce, Wilmer, B. C.

Or to

J. S. DENNIS,

British Columbia Land Commissioner,
Canadian Pacific Railway Company,
Calgary, Alberta

TRICK HORSES

are all right to watch, but not to drive. The horses we use in our

LIVERY SERVICE

are selected for service as well as show. They are good lively roadsters that will carry you safely there and back. For a drive or a ride we can supply you with a good horse and a proper carriage.

The Handley Livery Stables

NEWS OF THE DISTRICT . . . .

Taken From East Kootenay Papers.

FERNIE.

(From the Free Press.)

Five hotels were summoned this week for the infringement of the Sunday closing act. They are the Central, Fernie, Kings, Roma and the Queens. Various adjournments were granted this week on applications from the defendants. The cases are now set for next Tuesday.

At a meeting of the Fernie club a few evenings ago a further lease of the present quarters for two more years was agreed upon. Before the expiration of that date the club will likely build on the fine site across the street.

Dr. Corsan's residence has undergone several important improvements of late and is now one of the most imposing residences in the city.

H. Cameron, yardmaster at the C. P. R., left this week on a leave of absence to spend some holidays in Alberta. E. Dudley is filling his place.

Customs Officer J. D. Gordon, of Gateway, Mrs. Gordon and their three children took advantage of the excursion on Wednesday to visit with friends in Fernie.

An automatic register has been added to the equipment of the central telephone office this week. For the first three days there were registered 1,850 calls. During eight hours on Tuesday there were registered 494 calls.

Mr. G. G. S. Lindsey last week received by express a consignment of 100 Ontario shade trees, which he is introducing as an experiment in Fernie. A row of these has been planted in front of the Park house and another row along the east front of the company office site. Many of the shipment were given to parties interested in the culture of deciduous shade trees to plant in their lawns. If the experiment proves a success Mr. Lindsey will give an order for a larger shipment next year. The trees received consist of horse chestnuts, maples, locust, elm, mountain ash, etc.

Monday being the anniversary of the colliery explosion of Coal Creek the mines were closed down. A committee of Messrs. Biggs, McCliment and Howbrook arranged for a commemorative service to be held in Stork's opera house, and the mayor at the request of the committtee issued a public notice asking all the business houses to close between the hours of 2:00 and 4:30 p. M. This was strictly complied with. At 2.00 p. m. the Italian band headed the Italian and Slavonic societies and marched to the Roman Catholic church and thence to the cemetery. At 2:30 English speaking miners and many friends and sympathizers gathered at the opera house. Mr. T. Biggs occupied the chair and with him on the platform were Revs. Bartlett, Dunn, Poole and Ewing, and Messrs. W. E. Jones and F. H. Sherman, of the U. M. W. of A. The service took the form of impromptu speaking, sacred music, bible reading, and a sermon by Rev. Bartlett.

On Tuesday the C. P. R. Depot received a shock which reminded the inmates painfully of the Cranbrook catastophe. A train standing on the house track while all the trainmen were away to dinner slowly and mysteriously began to back up. The end of the track was soon reached and the cars ploughed through the cinder bed. The planks connecting the freight shed and the platform were torn aside and the cars continued their onward march slowly but surely. Finally they backed up to the steps leading to the depot. These were utterly demolished and the whole building shook violently. It was discovered that the throttle of the engine was leaking, and thus supplied motor power.

AGREEMENT IS RATIFIED.

Fernie Free Press: On Monday of this week the miners at the three collieries took a referendum vote on a new agreement submitted to them by their committee. The vote went ten to one in favor of the agreement as the following figures show:

	For	Against	Maj. For
Fernie.....	183	24	159
Michel.....	186	14	172
Carbonado..	109	9	100
Totals.....	478	47	431

The vote was taken at different times but to ensure that it would record a fair and unbiased expression of opinion no announcement of results was made until all the votes were registered and counted. The vote at Fernie was somewhat smaller than was expected. This was partly due to the fact that the Italian and Slavonic employes were attending meetings of their respective orders on that morning. It is known that they were favorable to the settlement almost to a man.

The agreement which is to run until March 31, 1907, was duly signed by the committee and the coal company yesterday and the collieries once more enter upon a period of industrial peace and prosperity.

MOYIE.

(From the Leader.)

O. F. Desaulnier was in Cranbrook Tuesday.

E. N. McBeth transacted business in Cranbrook Monday.

A daughter was born to Mr. and Mrs. William Tope Wednesday morning.

Miss Elsie Schultz was up from Cranbrook during the week.

The C. P. R. have made some beneficial improvements on their grounds near the Moyie station.

Rev. Louis Thomas returned last Saturday from Vancouver, where he was attending Methodist conference.

John One returned to Moyie Sunday after an absence of several weeks in Spokane and in the Coeur d'Alene country.

A very pleasant evening was spent by those who attended the social given in Eagle Hall Wednesday by the ladies of the Catholic church. The hall was taxed to its full capacity during the evening and the young and old alike enjoyed themselves thoroughly. Excellent music was furnished by Prof. Wilson, violin; Prof. Scheret, piano, and Mr. James Tremhath, cornet. The evening's receipts were $108.

The two large additions to the St. Eugene boiler and compressor buildings are finished and ready for the the new machinery when it arrives. The 20-drill compressor was shipped from Sherbrook, Ont., on the 21th.

FATALITIES AT ROSSLAND.

Rossland, B. C., May 24.—Two men killed and three injured is the list of casualities in the Rossland mines during the past 24 hours.

The first fatality occurred about midnight last night, when Hugh Bennett, a young miner, employed in the Josie, was coming off shift. He slipped from the ladder and fell into a timber chute, a distance of 50 feet. He died while he was being taken to the surface. There were no external injuries and the physicians said the cause of death was a ruptured blood vessel. Bennett was 21 years old, a native of Ireland, and had been in the camp a little over a year.

At 1 o'clock today Levi Handeback, a shoveler in the Le Roi, had the roof cave in on him where he was working on the 700 foot level. His left leg was so badly shattered that it had to be amputated above the knee.

At 4:30 this afternoon on the 1050 foot level of the Le Roi, Steve Welsh was picking behind the machine when the sharp point of the implement struck a stick of dynamite that had not exploded when the previous round of holes had been fired. The dynamite exploded under the impact of the implement and the result was that Wesh was instantly killed, his body being badly mangled.

John Shimgneski, a machine man, who was nearby, was hurled a considerable distance by the explosion, and his leg broken, while Alex. McFarland, another machine man, who was a little further away, was severely cut about the head and face.

Welsh was a native of Newfoundland, aged 18 years, and has lived with his father here for the past two years.

FIVE ACRE TRACTS.

A NUMBER HAVE BEEN PLACED ON SALE SOUTH OF CRANBROOK.

It has been proved conclusively that the Cranbrook district is capable of producing fruit. The Robinson-McKenzie Lumber company, limited, realizing this, have decided to place a number of five acre lots on the market. Twenty-two of these have been surveyed and are now for sale. The distance from Cranbrook postoffice to these lots is one mile and twenty yards and a sidewalk will be built for the whole distance. Ample provision has been made for roads and the close proximity of the lands to Cranbrook should recommend them to those who desire to engage in fruit growing, farming on a small scale or poultry raising. Every bit of these lands can be irrigated, but this, for most things, is not a necessity, as a great deal of the ground is sub-irrigated and keeps moist through out the summer months.

These lands will take very little clearing as they have all been logged over and a plow can be put in almost anywhere. A branch of agriculture which has been overlooked to a great extent, and for which these lands are admirably adapted, is the culture of roots for winter use. Turnips, carrots, parsnips and so on bring never less than a cent a pound, and they are easy to cultivate and a sure crop. Apples, plums, cherries and strawberries always do well.

Some of these lots are already sold and one Cranbroo man is now preparing to put in two acres of strawand an acre and a half of apples, plums and pears this summer.

The price of these lands is most reasonable and the terms very easy indeed, and the Robinson-McKenzie Lumber company supplies lumber at a reduced rate to those buying these lands. As soon as the twenty-two lots now surveyed are sold more will be placed on the market.

The Herald looks for a great future for the district south of Cranbrook and it will not be long before the country thereabouts will be studded with self supporting homes.

INCORPORATION

is what we want and have

FIRST CLASS ACCOMODATION

is what the people want, and get at the Cosmopolitan Hotel. Nothing small but the name.

E. H. SMALL, Manager

P. BURNS & CO.

Wholesale and Retail

MEAT MERCHANTS

Fresh and Cured Meats Fresh Fish, Game and Poultry.

We supply only the best. Your trade is solicited

Markets in all the principal towns in British Columbia

1905 NEW 1905

The most attractive line of

Wall Papers

ever shown in Cranbrook

Pressed Goods Stripe Effects

Varnished Tiles for Bathrooms

Mouldings to Match all Papers

HOUSE AND SIGN PAINTING

F. J. Bradley & Co.

Kitchen Troubles and the Remedy.

Only a few years ago it was considered good form to encase the sink in wood thereby concealing the trap, making it inaccessible and offering a place for the collection of filth and vermin.

If this condition exists in your household, let us remedy the trouble by installing a snowy white "Standard" Porcelain Enameled Kitchen Sink. Our work is satisfactory and prices right.

PATMORE BROS

Plumbing, Roofing, Heating and Ventilating Engineers.

C. C. C.

A carload of ham and bacon just received from Chicago

CALGARY CATTLE CO.

Buy a Lot in Jaffray!

It is a Good Investment While They Are Cheap

Jaffray is sure to be the Junction of the Kootenay Central and the Crows Nest. Lots will advance

The C. P. R. has placed a small plat on sale at that point. There are not many lots for sale. Get in while you have a chance. For particulars and prices write to

J. H. WILSON,

Sole Agent Wardner, British Columbia