PROVINCIAL LIBRARY JAN

THE CRANBROOK HERALD

PROBINCIAL

VOLUME 25 | CRANBROOK, B.C., FRIDAY, JANUARY 18th, 1924 | NUMBER 47

STAR THEATRE

Lenore Ulric in "TIGER ROSE"

A CANADIAN OUTDOOR STORY. ONE OF THE BEST WE HAVE EVER SHOWN. WE HEARTILY RECOMMEND IT TO YOU.

COMING - FRIDAY & SATURDAY, FEBRUARY 1st and 2nd - "THE HOTTENTOT"

Fri. & Sat. Jan. 25 - 26

Balment Heads New Council

Tickets Split for Aldermen, but Vote Is Shown To Be A Remarkably Close One

FOR SCHOOL TRUSTEES
(First three elected)

Mrs. F. B. Miles	335
W. D. Gilroy	297
Mrs. J. J. Jackson	263
J. A. Genest	205
F. Heise	182
G. L. Ingram	163

The result of the trustee vote is regarded as a well deserved tribute to the work which Mrs. Miles has put in on behalf of the schools during the past three years. Mrs. Jackson has also served a term on the board previously with Mrs. Miles. W. D. Gilroy made an exceptionally good showing as a newcomer, and all three successful candidates were well ahead of the remaining candidates.

FOR POLICE COMMISSIONER

A. Shankland	275
J. R. Walkley	214

Mr. Shankland's record on the police commission in the past seems to find general support, though in the first part of the count it seemed as if it were going to be a very close vote.

FOR ALDERMEN
(First Six Elected)

F. M. MacPherson	263
J. P. Fink	259
W. J. Flowers	258
G. D. Carlyle	247
J. S. Dunlop	236
T. H. Bronsdon	233
A. E. Jones	214
J. E. Kennedy	214
L. Loucks	206
A. H. Bullock	194
W. J. Wilson	185
W. W. Kilby	171

That it was an extremely closely contested election is seen from the fact that only hirty votes separated the high and low successful candidates while three of the unsuccessful candidates come within another thirty of the lowest successful candidate. Aldermen Flowers and Aldermen Bronsdon are the only two of the four of last year's council to get on again, and of the remaining four Aldermen newly elected, Messrs. G. D. Carlyle and J. S. Dunlop pulled an even stronger vote than their friends sanguinely hoped, going very near the top. F. M. MacPherson and J. P. Fink, who headed the polls, are renewing their acquaintance with the city council, and take there a business experience that cannot fail to be of value. By tickets it means that four of the J. H. Cameron ticket found places with the elected, and two of the Balment ticket.

FOR MAYOR

A. J. Balment	285
J. H. Cameron	206

The mayoralty vote shows clearly that there were a large number who leaned one way on the aldermanic ticket, and yet voted the other way for the mayoralty. Mayor Balment's majority is quite decisive, but some regret is nevertheless felt that his opponent is thereby removed entirely from the city council at least for a year.

Possibly if there are conclusions to be drawn from the election results as a whole, it may be said that that the time is past when straight tickets can be sucessfully brought out, and also that it takes more than a campaign of belittlement, such as has been carried on in some quarters for months past against Mayor Balment and Alderman Bronsdon, to put men out of public office.

The regular meeting of the Retail Merchants association was held in the council chamber on Wednesday evening when matters of importance were dealt with. The annual meeting was arranged to be held on January 30th, when an effort will be made to get out a large attendance. A communication from the board of trade was read asking for the co-operation of the R.M.A. and their attendance at the annual meeting of the board when tentative plans for the erection of a joint building for the two organizations named, on a lot adjoining the G.W.V.A., same to be used as a tourist information bureau during the summer.

The Herald is in receipt of word from Miss DeCew, formerly of this city, that the Fernie Girls' Basketball team, at the invitation of the Cranbrook club, intend invading this town on Saturday, January 26th. The Fernie club, of which Miss DeCew is president, is very enthusiastic about basketball, and have a good team, so the Cranbrook girls will have to look for their laurels. The Fernie line-up for the game will be as follows: Forwards, Edna Johnson, Helen Decew, Centre, Peggy Paterson, Guards, Clare Mercer and Lillian Corbett. Spares, Evelyn Bean and Ethel Nicholson. The players will be billetted by the local players.

LATE GEORGE HOGARTH WELL KNOWN IN EARLY DAYS IN COLUMBIA VALLEY

Filled Many Spheres Before Taking Up Ownership of Hotels

(Special to the Herald)

Invermere, B.C., Jan. 9—The late George Hogarth was in many ways intimately connected with the early development of both the northern and southern parts of the East Kootenay district. Coming west from Ontario while quite a young man he followed the construction of the Canadian Pacific railway until after the completion of the road when he entered into the work of tie contracting at the summit near the station of Field. Sometime about the year 1889 he was associated with a man by the name of Barr in this employment. One of those whom he had on the job was the late Isaac Norlan, who, coming into British Columbia by way of the Panama, died in this district many years ago.

Leaving the work of tie making, "George" undertook to pack supplies for mines from the steamboat landing at Carbonate, south of Golden, up to the McMurdo basin in the Selkirk range of the Rocky Mountains. Still later on and for a considerable time he filled an honorable position in handling the ribbons on the old four-horse mail stage which ran from Fort Steele north, and which, according to the season of the year, connected with mail stage or steamer at Windermere. This occupied him up to the year 1894 or thereabouts, after which he again went into the contracting business and was busily engaged in packing ore from the North Star mine to the ore warehouses on the Kootenay river at the landing about opposite Wasa. After a few years of this he entered into the profession of hotel-keeping and had as his stand the large log hotel famous at Elko which for a period of nearly four years held sway over the destinies of that part during the construction of the Crows Nest Pass branch of the C. P. R.

To one and all during those pioneer days he had always the warm heart and the open mind which characterized him to the end. With the ease which comes toward the close of a busy career he continued his interest in the Windermere district and once having reached the stage of the touring car class he devoted many hours of his few holidays to visits to the famous Sinclair Hot Springs on the Banff-Windermere motor highway. Last year he lavished his attentions on the Hot Springs at Fairmont which afforded an easier and shorter run from home.

SCHEDULE FOR HOCKEY AND SKATING ARRANGED AT RINK

Weather permitting the following schedule will be adhered to at the C. R. C. rink.

General Skating every afternoon except Wednesday, which may have to be reserved for senior hockey at night, otherwise weather being cold Wednesday afternoon, business men's games may be arranged and general skating.

Monday

7 to 8:—Ladies Hockey Practice
8 to 10:—General Skating

Tuesday

7.30 to 8.30:—Intermediate Hockey game. (see schedule)
8.30 to 10:—General Skating.

Wednesday

8.15:—sharp. Senior League Game. General skating after if finshed before 10 o'clock.

Thursday

7. to 7.30:—Ladies Hockey Practice
7.30 to 8: — Intermediate Hockey Practice.
8 to 10:—General Skating.

Friday

7 to 7.30:—Senior Hockey Practice.
7.30 to 8.30:—Intermediate Hockey game (see schedule).
8.30 to 10:—General Skating.

Saturday

10 to 12:—Junior Hockey Games.
2 to 3:—Ladies Hockey Practice.
3 to 5:—General Skating.
7 to 8:—Intermediate Hockey Practice.
8 to 10:—General Skating.

Prices of Admission

Adults over 20 with hockey practice privileges, Season Ticket $5: Ladies over 16 as above ..... $4; Juniors under 16 as above .. $1.50:

Membership ticket in the C.A.A.C. goes with the above fee which will include some consideration in Amateur Baseball for year 1924.

Admission to all ticket holders for intermediate games; Adults 15 cents, Juniors 10 cents.

All lady ticket holders will be admitted to senior hockey games for 25 cents. No reduction to any others for senior games.

Admision to senior games: Adults, 50 cents; Under 16 years, 25 cents.

The management reserve the right to change the above without notice.

GIRLS HOCKEY GAME: HIGH SCHOOL "TUTS" vs. THE "RINKEYDINKS"

The R.C.R. rink on Saturday at 2 p.m. promises to produce a hockey game that will take some beating when the High School girls' team called the "Tuts" will stage a game with Earle Leigh's "Rinkeydinks" The game to start sharp at 2 p.m.

The lineups will be as below:

"Tuts"	"Rinkeydinks"
Goal	
W. Woodman	Virginia Wolfe
Defense	
Olive Ryde	Sarah McCallum
Louise Robson	Miss Wright
Forwards	
Ethel Atchison	Della Greaves
A. Wallinger	F. Drummond
Rita McBurney	E. Patterson
Ivy Dezall	Della Drummond
M. Godderis	Marie Patterson
Jean Ward	Annie Moir
	Myrtle Martin

Tuesday night at the C.R.C. rink the Rinkrats easily won from the High School 10 to 1 in a game, which, while onesided, was chock full of thrills. The High School boys need combination, and missed many chances to tally because of lack of team play.

The Lineups

Rinkrats..	High School
Goal	
Roy	Frame
Defense	
Logan	Pascoe
Clapp	Brogan
Forwards	
Grady	Nisbet
Hogarth	Hill
South	Seiby
StEloi	

Standing

	W	L
Rinkrats	2	0
Y's	1	1
High School	0	2

BORN. — At the St. Eugene Hospital, on Friday, January 11th, to Mr. and Mrs. Wm. Young, of Kimberley, a daughter.

The death took place on Sunday at the St. Eugene Hospital, of Daniel J. McGinnis, of Wardner. He was seventy years of age, and was only brought to the hospital a day or so previous, suffering from pneumonia. Mrs. McGinnis has also been at the hospital for some time, suffering from pneumonia, but is now doing fairly well.

Old Maids Gather in Convention

Play Presented by Knox Church Ladies' Aid Goes Over In Good Style

The farmers, the curlers, the Dokkies and other bodies and societies have convened in Cranbrook from time to time but never has there been a more successful convention than that of the Old Maids (?) that assembled at the Auditorium on Tuesday evening last. The members of Knox Church Ladies' Aid have every reason to feel proud of their efforts, as the farce for which they were responsible was a success in every way.

The crowd that filled ebery inch of space in the Auditorium seemed to enjoy every minute of the performance, being kept amused for fully two hours. The Old Maids' Convention is an interesting farce in which the doings of an old maids "matrimonial club" are portrayed and in it there are many amusing incidents.

The meeting opens with the arrival of the president, Maribah Lovejoy, (Mrs. R. Potter) who attributes her tardiness to trouble in bathing her "Sweetie" the immaculate white dog which she carried in her arms. The first order of business was the roll call, to which the members responded with quotations, indicating that the members were still possessed of hope, no matter how forlorn their chances might have appeared, to the audience. All but one, in their own peculiar way expressed their desire for the blissful state of matrimony. The one was Mary Ann Barnes, (Mrs. Norgrove) who had decided views against having anything to do with a man. In this and other parts in which she played, Mrs. Norgrove was much enjoyed, the popular verdict being that she was "a scream." Mrs. P. W. Willis, as Amarylla Heywood, the secretary of the club, then read the minutes of the last meeting. Mrs. Willis' ability is well known in Cranbrook and on this occasion was quite in keeping. She provoked a good share of the laughter all during the evening. The treasurer's report was given by Mrs. George Taylor, who, as Priscilla Hope, took her part very well. The record of the purchase of cosmetics for the club from the drug stores caused much amusement. The report of the Lookout Committee as presented by Mrs. J. McCallum, as Sarah Jane Springster, made a great hit. She gave a running review of all the eligible prospective victims for the club. All the bachelors, old and young, as well as the widowers received due attention. The report of the committee on ways and means whereby they might become more attractive to the opposite sex was also good, the following taking part: Mrs. Otto Gray (Susannah Smith) Mrs. E. Paterson (Sopha Potter) Mrs. Baynes (Esther Snider), Mrs. C. J. Little (Amanda How), and Mrs. F. G. Marsh (Marion Perkins).

The entertainment part of the meeting started with a song by Mary Ann Barnes, (Mrs. Norgrove). This created roars of laughter and was really the headline event of the program. Professor Pinkerton (Mr. A. Raworth) arrived on the scene with his patented electrical transform(h)er and proceeded at once to point out the value of his machine, and the reading of testimonials from former old maids was soon the means of inducing the club to have him try his machine out. With the use of elixirs and the machine old maids could be easily turned into youthful maidens of any shade or attainment. Mr. Raworth made as good a professor as he did an admiral of the fleet not long ago, taking his part to perfection.

The "madeovers" as the results of his wonderful machine were known, rendered each in her turn a very good program, consisting of the following:

Mrs. J. Thompson	Vocal Solo
Miss Nellie Lewis	Recitation
Miss Garland	Vocal Solo
Miss Margaret Caven	Dance
Miss Nellie Johnson	"Topsy"
Miss Wanda Fink	Cello Solo
Miss Paul	Vocal Solo
Miss Gracie Higgins	Song & Dance

The various numbers were all well received and encores were called for in every instance.

The performance came to an end with the explosion of the machine due to overwork when Miss Amy Little, (Mrs. Harold Brown) insisted on being made over into a man much against the "professor's" will. He attempted the task with disastrous results.

Mrs. Brown, who with Mrs. McCallum, Mrs. Willis and Mrs. Norgrove, were the 'end men" as it were, of the performance, were continual fun makers.

The old time costumes used, lent an old fashioned and humorous air to the play, which was heightened by the mottoes appropriate to the aims and objects of the club.

At the conclusion of the performance the non-acting members of the Ladies' Aid served refreshments to the performers and their friends, this act being very much enjoyed.

The other ladies taking part were:

Anxiety Doherty	Mrs. G. D. Carlyle
Augusta Prim	Mrs. Surtees
Faithful Blossom	Mrs. W. Marshall
Fredora Bobkins	Mrs. Balment
Rhoda Larkin	Mrs. J. Scott
Selina Baxter	Mrs. Grady
Miranda Price	Mrs. Noble
Esther Snyder	Mrs. S. Taylor
Aseneth Baker	Miss Brock

In a few words R v. McKay took advantage of the occasion to express the thanks of the society to Mrs. P. W. Willis, Mrs. R. Potter and Mr. A. Raworth for their valuable assistance, while the Ladies' Aid also wished to thank all those who assisted in the rendering of the program.

Mrs. F. M. MacPherson rendered valuable assistance accompanying at the piano.

The Musical Society orchestra, under the leadership of Mr. George E. Bower, lent a helping hand to the Old Maids and their selections were very highly appreciated.

Mr. W. S. Johnson was the constructor of the transform(h)er.

Much credit is due Mrs. E. W. McKay who had the important work of instructing the players and who carried it to a successful conclusion.

Stage fright is not one of the weaknesses of Chummy Potter, the little white dog who remained faithfully at the feet of his mistress, the lady president. Yes, after the show Chum got a sausage!

It is anticipated that over $200 will be realized for the society funds.

REBEKAH LODGE OFFICERS INSTALLED FOR CURRENT TERM

At the regular meeting of Maple Leaf Rebekah Lodge, No. 19, at the lodge room Wednesday of last week, officers for the ensuing half-yearly term were duly installed in proper form. Following the meeting a social was engaged in, and the customary pleasant time enjoyed, about fifty being present. The elective and appointed officers installed were as follows:

Mrs. F. D. Patton	Noble Grand
Mrs. Harold Brown	Vice Grand
Miss M. Keer	R. S.
Mrs. A. G. Hill	F. S.
Mrs. B. Pantling	Treas.
Mrs. C. A. Towriss	Warden
Miss Myrtle Johnson	Conductress
Mrs. Drew	Chaplain
Mrs. Nettie Johnson	R.S.N.G.
Miss Mabel Findley	L.S.N.G.
Miss Jessie Miller	R.S.V.G.
Miss Fennessey	L.S.V.G.
Mrs. Dalziel	I.G.
Miss Edith Lewis	O.G.
W. S. Johnson	Degree Capt.

REPORT OF LIGHT DEPARTMENT; GOOD SURPLUS TO SHOW

Increase in Consumption Registered, Much Service Work Done

Cranbrook, B.C., Jan. 9, 1924.

To His Worship The Mayor
and City Council:
Gentlemen:

The total amount of electric energy used during the year was 664,135 k.w.h., which is an increase of 26.2% over last year. Of this amount the Cranbrook Sash & Door Co., used 112,290 k.w.h., for power purposes.

30,000 feet of wire were strung and two transformers placed for street lighting circuits. Four poles were erected and wires strung and lighting connected to street circuit. 28 poles were replaced by new ones and 65 old poles were reset. The 220 volt circuit was extended and connected up to water heater in the Fire Hall.

93 new services were cut in during the year and 37 cut out. This makes a net gain of 56 new services. 78 new meters were bought and of these 65 have been placed in service, leaving 13 spare meters on hand.

84 water services were thawed out and 350 electric service calls attended to, 75 wiring permits were issued and the standard of wiring very much improved. Inspections were made by the Underwriters' Engineer, the Chief Fire Marshall and two by the Inspector of Electric Energy. The latter condemned the wiring at P. Burns and requested the Cranbrook Sash & Door Co. to make sevtral alterations to their wiring.

Application for an extension to the primary and secondary circuits to serve several parties north east of the city limits was received and plans were prepared and submitted to the Inspector of Electric Energy for his approval.

The following damage was done by electrical storms in August. Fuses in five transformers burned out; one potential transformer and meter at substation burned out. The last two items belong to the power company. The automatic switch at the substation burned out. Defective ground wire at the sub-station was the cause of what might have been a very serious fire at the sub-station, but for the prompt action of Mr. Niblock and the Fire Department. This defect has been remedied and all the instruments etc., in sub-station are now grounded to the watermain.

There were two bad accidents during the year. On the 29th of March, Mr. T. Drew, engineer at the old power house was run over by a city truck and had his ankle broken and on the 12th of July Mr. W. Hall, electrician, had a rotten pole fall with him which broke his right thigh and he has not been able to return to work yet. This latter accident disorganized the work of this department very seriously and consequently I did not get all the maintainence work I had figured on attended to as I was unable to get a suitable man to take Mr. Hall's place at that time. The electrical wiring business was discontinued in April as it was decided to reduce the staff and operating expenses and have the electrician devote all his time to the up-keep of the system and not have his attention taken off to some small private wiring job which a licen ed contractor should attend to.

There is a very substantial balance to the credit of this department and I have no doubt that the reduced rates on light, power etc., will encourage people to use more electricity in the future and maintain the present revenue by additional consumption.

Respectfully submitted
J. T. BROWN, City Engineer

Lumber Strike Still Goes On

Operators Announce They Will Not Recognize I.W.W. and Camps Are Still Idle

Early this week it was stated by officials of the Loggers' Union in this city, that close on to 600 men in the East Kootenay district were now out on strike, all the camps in the Cranbrook and Golden districts being affected more or less, and some being tied up completely. The principal points at stake are stated to be the eight hour day and the minimum wage of $4.00 per day, but back of this is the recognition of the I.W.W. who are directing the strike. On this point the lumber operators have given out a statement that they will not deal with or recognize the I.W.W., and matters now appear to be resting at a deadlock. The other points are not of prime importance, since some concerns at least have been paying $4.00 per day, and have gone some way towards getting a day of eight hours on the job, which would mean possibly nine hours out.

The loggers have held three mass meetings, two in the Auditorium last Thursday and Friday and the other in the Star Theatre on Sunday last, when the principal speaker was A. McDonald, who has been brought from Vancouver to address the strikers. It is understood there were large attendances at all meetings.

In the meantime logs are lying ready for hauling, and if the snow is not taken advantage of many of them will probably stay there till next winter, which means short time in the mills during the summer months, except for the concerns which are equipped for summer logging.

E. K. FARMERS' CONVENTION IN CRANBROOK JANUARY 30 & 31

Everyone interested in agriculture should endeavor to be present at the Convention of the East Kootenay Farmers' Institutes on January 30 and 31.

As there will be representatives at this convention from all parts of the East Kootenay as well as from other parts of the province it should be an opportune time to discuss matters pertaining to British Columbia agriculture. In view of the fact that this convention is considered of sufficient importance for representatives from the coast districts to attend, it should not be expecting too much to expect every local individual at all interested in agriculture to be present at these meetings.

This should be an opportune time to discuss such questions as "The Control of Noxious Weeds," "The Scrub Bull and Scrub Stallion Question," "Coyote Control," "Potato Bug Control," and a hundred and one other complaints that we so often hear being hashed over on the street corners where absolutely no results can be obtained.

Farmers! it would be much wiser and more businesslike to bring your complaints to a convention of this kind where you can meet your fellow farmer and solicit his assistance in clearing up your local difficulties. Collectively you may achieve some results, whereas, individually complaining, you are liable to be placed in the class of chronic kickers, altho your complaint may be many times justified.

In connection with this convention there is to be a dinner at the Masonic Hall, Wednesday, January 30th, at 6 p.m., and it is hoped that every chair will be taken. The committee is doing all possible to make this a feature of the convention and they trust it will receive the support not only of the agricultural public but of the citizens of the city of Cranbrook as well. Tickets can be had from the executive of the Farmers' Institute or at the Agricultural Office.

A full program of this convention will be published in next week's issue.

A. L. HAY
District Agriculturist

THE SALVATION ARMY Hanson Avenue

SUNDAY, JANUARY 20

11 a.m. Holiness Meeting
2.30 Sunday School.
7.30 Salvation Meeting.

Tuesday evening at 8 p.m. Public Salvation Meeting.

Everyone is heartily invited to attend these services.

Mr. W. A. Nisbet and H. W. Herchmer were Fernie visitors this week.

Coming Events

The events noted below are those for which paid advertising appears in this issue, or for which printing work has been done in this office.

Friday & Saturday, Jan. 18 & 19; Big Special at the Star. Jackie Coogan in "Long Live the King."

Mon. & Tues., Jan. 21 & 22: "The Purple Highway" at the Star.

Thursday, January 24th: Big Ice Carnival at C.R.C. rink.

Burns' Nicht, Friday, Jan. 25: Annual Curlers' Ball, at the Auditorium.

Monday, Jan. 28: Lecture by Dr. A. S. Lamb, on "The Tubercular Problem of the Day," under auspices of Women's Institute.

Friday and Saturday, Feb. 1st & 2nd, "Trial By Jury" at the Auditorium.

Thursday, Feb. 14, 1924: — Girls of Christ Church, Valentine Tea and Dance. Parish Hall.

Wed. & Thurs., Jan. 23 & 24: Colleen Moore starring in "The Huntress," at Star Theatre.

Friday & Sat., Jan 25 & 26: Special feature at the Star, Lenore Ulric in "Tiger Rose."

Saturday, Jan. 26: — Parent-Teacher Cookery Sale. K. P. Hall, at 3 p.m.

Friday & Sat., Feb. 1 & 2: "The Hottentot," at the Star.

Friday, Feb. 29: Follies Leap Year Dance in the Auditorium.

MUSICAL SOCIETY NOTES

It is very important that all members of the Musical Society meet next Monday for the practice. The orchestral scores for "Trial By Jury" have arrived and we have two weeks to whip things into shape.

Mrs. C. Kerr of this city, who has been confined to the hospital, is stated to be making fair progress toward recovery now.

THANKS!

From The Mayor-Elect

TO THE ELECTORATE OF THE CITY OF CRANBROOK

I wish to take this opportunity of thanking all those who by their vote and influence assisted in electing me as Mayor of the City of Cranbrook. I appreciate sincerely the honor that you have conferred upon me, as well as the responsibility the office entails. With the co-operation of the Council that you have chosen, it will be my aim to work at all times in the best interests of Cranbrook.

Again thanking one and all,

A. J. BALMENT

The Cranbrook Herald

Published Every Friday

F A. WILLIAMS - - R. POTTER, B. Sc.

Subscription Price ..... $2.00 Per Year
To United States ..... $2.50 Per Year

Advertising Rates on Application. Changes of Copy for Advertising should be handed in not later than Wednesday noon to secure attention.

Communications for publication must be accompanied by the name of the writer, not necessarily to appear in print.

JANUARY 1924

SUN	MON	TUE	WED	THU	FRI	SAT
		1	2	3	4	5
6	7	8	9	10	11	12
13	14	15	16	17	18	19
20	21	22	23	24	25	26
27	28	29	30	31		

FRIDAY, JANUARY 18th, 1924

Repairs

YOURS
FOR
SATISFACTION

THE
Raworth Bros.
NEXT TO THE POST OFFICE
C.P.R. WATCH INSPECTOR

TWENTY YEARS AGO

Extracts from The Cranbrook Herald of this date, 1903.

R. E. Beattie returned on Sunday from a trip to Manitoba and reports that province enjoying an unprecedented wave of prosperity.

The choir of Knox church was entertained on Thursday at the manse by Rev. and Mrs. Fortune, when a presentation was made to the leader, Mr. McLeod.

A head-on collision took place near the Crows Nest Pass branch at Yahk, freight trains. A fireman was scalded but it is believed no one else was hurt.

RICH IN VITAMINES

MAKE PERFECT BREAD

BIBLE THOUGHT —FOR TODAY—

Bible Thoughts memorized, will prove a priceless heritage in after years.

Saturday, January 19
HE THAT KEEPETH HIS MOUTH keepeth his life, but he that openeth wide his lips shall have destruction. —Proverbs 13:3.

+ + +

Sunday, January 20
O LORD REVIVE THY WORK IN the midst of the years.—Habakkuk 3:2.

+ + +

Monday, January 21
HE THAT TRUSTETH IN HIS own heart is a fool.—Proverbs 28:26.

+ + +

Tuesday, January 22
WHEN THOU PASSEST THROUGH the waters, I will be with thee; and through the rivers, they shall not overflow thee.—Isaiah 43:2.

+ + +

Wednesday, January 23
THE GRASS WITHERETH, THE flower fadeth, but the word of our God shall stand for ever.—Isaiah 40:8.

+ + +

Thursday, January 24
HEAR, O ISRAEL: THE LORD our God is one Lord.—Deuteronomy

+ + +

Friday, January 25
IS NOT THIS THE FAST that I have chosen? to loose the bands of wickedness, to undo the heavy burdens, and to let the oppressed go free, and that ye break every yoke? —Isaiah 58:6.

At the Movies

BELASCO PLAY "TIGER ROSE" TO BE SEEN IN SCREEN FORM

An exceptional film event is offered local patrons of the silver screen in the announcement of the coming of "Tiger Rose" at the Star theatre for two days beginning Friday, January 25th.

Patterned after the Belasco play, that scored the most successful run of any play on Broadway, starring Lenore Ulric, the actress who created the title role on the stage, the photoplay presents a combination hard to equal anywhere.

The acquisition of David Belasco, his play and all it stands for in the realm of drama, is a guarantee of high dramatic quality.

The story of "Tiger Rose," set in the far northwest, in the region where men and wild beasts rove at large, killing and being killed, impelled by instincts of hunger, love and fear, is one chock-full of the dramatic and soul-stirring. As a result the picture is sad to move and tingle with human interest.

Rose Bocion nicknamed "Tiger Rose" for her untamed ways, is a regular wildcat, untutored and unrestrained. Leaving home after her father's death, she is saved from death on a raft and brought to the factor of a Hudson Bay post who decides to adopt and bring her up as his own chld. In the post she learns to participate in the loves and hates of the men she is thrown in contact with.

Supporting Lenore Ulric, are the following: Forrest Stanley, Joseph Dowling, Andre de Beranger, Sam DeGrasse and Theodore Von Eltz.

ODDEST HOME ON EARTH IS SHOWN IN THIS NEW PHOTOPLAY

The oddest institution on earth—a Home for Artistic Failures, dedicated to Edgar Prentice, a disappointed playwright, by his father, the founder. It is after Edgar has failed miserably as a playwright that he finally manages to obtain a card of admision into the Home under the name of Craig.

The most interesting feature of the institution is not the building itself but rather its inmates, failures from every walk of life, authors, poets, theatrical managers, architects, musicians, directors magicians,and every imaginable trade and profession. The only one about the place who seems to have any life at all is dainty April Blair, the Home Cinderella or maid of all work. When Craig enters the grounds, he is amazed to see a large rug on the ground nearby suddenly becom,e animated and start bouncing around in the grass. The cause of the excitement soon crawls out from underneath, and Edgar comes face to face with April.

Mistaken for a plumber, Edgar is forced to confess to the girl that he is the expected failure. Ushered into the house, Craig meets many old characters, all of whom may be seen in the picture, "The Purple Highway," featuring Madge Kennedy which comes to the Star theatre next Monday and Tuesday.

April Blair is played by Madge Kennedy, while Monte Blue portrays the leading man's role, Edgar Prentice, alias Craig.

"The Huntress" featuring Colleen Moore

Coming to STAR THEATRE Wednesday and Thrrsday, Jannary 23 & 24

"THE HUNTRESS," TO BE SHOWN AT THE STAR IS FINE ENTERTAINMENT

A comedy-drama embodying all the elements that go to make real worth while entertainment — such is "The Huntress," a First National picture which features the bill opening at the Star theatre Wednesday and Thursday.

There is drama and thrill aplenty in "The Huntress" but the principal features of this refreshing story of the great outdoors, are its clean humor, its simple yet absorbing theme, the awe inspiring grandeur of its scenic background — and the infinite charm and pathos.

The story of "The Huntress calls for the solving of no problems. There is no "eternal triangle" to grapple with and no improbable situations. Briefly, it is a plausible, clean, romantc comedy-drama that takes us for a while away from the prosaic surroundings of our everyday life and transports us into a land of romance and charm.

The story of "The Huntress" is simple, but a delightful one nevertheless. It centers about a white girl who, through circumstance, has been reared among Indians. She believes she is an Indian herself until she reaches the dawn of womanhood.

Then, learning that she is white, she decides to get a white husband and chooses for her mate the scion of a wealthy New York family, who had gone into the Northwest woods to escape the shallowness of his former life.

The bashful youth is kidnapped by the girl, a situation which, misinterpreted by the hardy pioneers of the woods country, throws the girl and boy into a series of complications both dramatic and humorous.

In the role of "Bela," the girl, Colleen Moore has a role which seems especially adaptable to this pleasing and versatile young star. She entrances her audience with her portrayal of the mischievous, vivacious and romantic white-Indian who wins her husband despite his contrary efforts. The part of the boy is admirably played by Lloyd Hughes.

Most of the classical dances remind us of trying to get into a union suit in an upper berth.

* * * *

A consistent vegetarian is one who won't risk eating chestnuts in the dark.

Twenty-two are Nominated

More Candidates in Field This Year Than For Many Years Past; Full List Given

Old inhabitants of the city, when asked if they remembered any time in the history of the place when there were more candidates offering for election than at this time, had to think and then reply that they couldn't. At the time for closing of nominations on Monday afternoon no fewer than twenty-two candidates had been put in the running by having their papers filed with F. W. Burgess, the returning officer.

The full list of nominations, with the proposers and seconders follows:

FOR MAYOR

Ald. A. J. Balment, railway corductor, by Lester Clapp and W. F. Cameron.

Ald. J. H, Cameron, railway switchman, by G. S. McIntosh and J. Laurie.

FOR ALDERMEN

Ald. T. H. Bronsdon, railway fireman, by H. Gammon and W. F. Cameron.

A. H. Bulloch, barber, by E. A. Hill and Lester Clapp.

G. D. Carlyle, locomotive engineer, by G. T. Moir and G. L. Sullivan.

J. S. Dunlop, locomotive engineer, by H. A. Brock and T. S. Gill.

J. P. Fink, merchant, by A. Raworth and A. D. Bridges.

Ald. W. J. Flowers, C. P. R. machinist, by Chas. Pocock and A. C. Shankland.

Ald. A. E. Jones, building contractor by J. A. Arnold and W. F. Cameron.

J. E. Kennedy, civil servant, by J. A. Arnold and J. L. Walker.

Ald. W. W. Kilby, merchant, by C. J. Little and H. Fulljames.

Leslie Loucks, locomotive engineer, by G. L. Ingram and Jas. Martin.

F. M. MacPherson, garage proprietor, by R. Puscuzzo and C. Draper.

W. J. Wilson, vulcanizer, by G. L. Ingram and P. W. Willis.

FOR SCHOOL TRUSTEES

J. A. Genest, railway conductor, by R. T. Tiffin and A. A. MacKinnon.

W. D. Gilroy, accountant, by R. P. Moffatt and W. A. Nisbet.

F. Heise, tie inspector, by A. C. Shankland and R. T. Tiffin.

G. L. Ingram, locomotive engineer, by J. A. Genest and W. J. Wilson.

Jackson, Mrs. Helen, by T. M. Roberts and W. H. Wilson.

Miles, Mrs. Gertrude, by E. A. Hill and E. Paterson.

FOR POLICE COMMISSIONER

A. C. Shankland, steamfitter, by F. H. Dezall and A. E. Leigh.

J. R. Walkley, merchant, by R. C. Carr and C. R. Ward.

An unusual degree of interest was manifested in the elections this year, and at the end of last week committee rooms were opened by the supporters of Alderman Cameron for mayor in the building on Norbury Avenue recently vacated by the Kootenay Trading Co. At the beginning of this week rooms were also taken by Alderman Balment's followers for his ticket on Armstrong Avenue, where the campaigns were directed from, and the voters list given severe scannings. A feature of the campaign was the appearance of an anonymous mimeographed letter sent to some of the railroad men, and supposedly in support of Alderman Balment for mayor, but at the same time urging that that support be given only to Messrs. Brondson and Loucks, as worthy of the support of their "fellow workers," the other candidates on that ticket being only "supposed" to represent the business men, the communication stated. This letter was repudiated by those it presumed to support, and was considered as a bright attempt following a brains orm in some active mind, to split the ticket which had been running behind Alderman Balment.

Mrs. P. J. Smith has left for the east being called back to Grand Pre, N.S., by the death of her father there. Mrs. P. Farrell of this city is also a daughter of the family.

The city's share from the provincial government liquor control fund this year amounted to $5089.52, less the cost of two convictions, some $1176.75. The cost of convictions apparently varies quite a lot. In Nelson, three cases cost some nine hundred dollars or three hundred dollars each. In Cranbrook and Fernie they run as high as six hundred dollars each. Of course the difference must be in the freight and Premier Oliver has worked so hard for a reduction in freight rates.—Fernie Free Press.

FARMERS' INSTITUTE ANNUAL MEETING RE-ELECT OLD BOARD

Making Arrangements For E. K. District Conference in Cranbrook This Month

The annual meeting of the Cranbrook Farmers' Institute was held on Saturday, December 29th in the city hall. Owing to the bad condition of the roads not many outside members were present. The chair was occupied by president McCrindle. Outstanding accounts were passed and a vote of $25 was made to the Pig Club. Mr. Mott, the secretary, presented the financial report which was ordered audited in readiness for the next meeting.

A resolution of regret and appreciation at the loss suffered by the Institute and agricultural interests in this district generally in the death of Rev. Father Lambot, who had always been one of the faithful supporters of the Institute, was passed on motion of A. B. Smith and A. L. Hay

Mr. Hay outlined briefly the prospects for extending club work next year and hoped members would assist as much as possible.

The election of officers being called, the old Board was unanimously re-elected and a quorum being present of the directors they adjourned and elected A, B. Smith, president and Angus Morrison vice president for the ensuing year.

On re-assembling, the question of handling the conference of Farmers' Institutes of East Kootenay, which has been set for January 30th, in Cranbrook, was taken up and voted into the hands of the directorate to carry out. The gathering felt that something outside the formal business sessions should be provided for and gave the Board instructions to that effect.

Miss Jennie Hopkins, who is in charge of the educational department at Ta Ta Creek, near Wasa, B.C., paid a New Year's visit to Mr. and Mrs. S. MacDonald, returning on the Kootenay Central on Friday for the opening of school on the 7th.—Golden Star.

January Clearance

Special Prices On

Dresses, Ladies Coats, Shoes, Hats' Overshoes, Sweaters

A NEW SHIPMENT OF

British Army Blankets

ALL WOOL

30 Different Styles in Ladies Shoes

Don't forget that we are now at our new location, next to F. Parks' Hardware.

B. WESTON'S Store

THE STORE THAT SELLS FOR LESS

WE NOW HAVE LOTS OF GOOD

Fresh Milk and Cream

We can now supply you extra quantity if desired

MILK IS YOUR BEST FOOD USE LOTS OF IT

MODEL DAIRY - T. E. AUSTIN Prop.

— PHONE 489 —

Satisfaction

That's what you get when you trade at your own store. You get the freshest and best goods at the price, and if there is any profit on the sale, you get that also—in dividends.

THINK THIS OVER

LARGE SHIPMENT OF NAVEL ORANGES, ALL SIZES

OREGON CELERY, per lb, ... 15¢
FRESH WINTER PEARS, 2 lb. 25¢ per box, $3.75
GREAT WEST TEA, per lb. ..... 70¢
NABOB TEA, per lb. ..... 75¢
LOGANBERRY JAM, 4s, ... 85¢
LEAN STREAKY BACON, in the piece, per lb. .... 35¢

Cranbrook District Co-Operative Society

— MAKE IT YOUR STORE BY BUYING SHARES —

COMMERCIAL HOTEL

YAHK, B.C. - - JAS. MARKLUND, Prop.

CLEAN AND COMFORTABLE — HOT AND COLD WATER

DINING ROOM IN CONNECTION

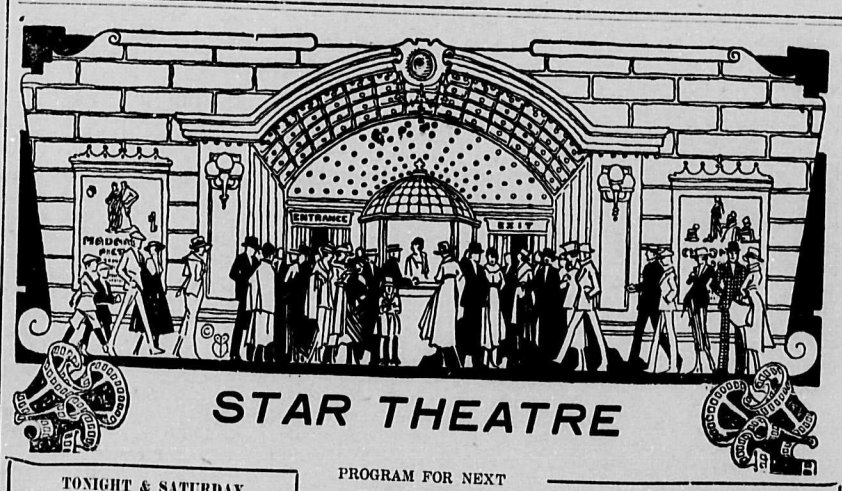

STAR THEATRE

TONIGHT & SATURDAY
"LONG LIVE THE KING"

PROGRAM FOR NEXT WEEK, STARTING MONDAY, JANUARY 21

TONIGHT & SATURDAY
"LONG LIVE THE KING"

MONDAY and TUESDAY

Madge Kennedy in "THE PURPLE HIGHWAY"

Popular Madge Kennedy celebrates her return to the screen — after two years on the legitimate stage — by presenting a delightful, wholesome, human portrayal of a charming waif who rose to be a famous actress.

Monte Blue, Pedro de Cordoba and Dore Davidson in the splendid cast.

COMEDY - "CHOP SUEY"

WEDNESDAY and THURSDAY

COLLEEN MOORE in "The HUNTRESS"

Here indeed is something different, something refreshingly original — the rollicking story of an Indian-bred girl who set her heart upon a white mate, and who, upon learning of her Caucasian birth, sets out to capture the first desirable youth to cross her path. Radiance of humorous incident, with here and there a touch of pathos; radiance of impersonation, and radiance of nature's splendor all combine in this appealing entertainment.

COMEDY - "COLD CHILLS"

FRIDAY and SATURDAY

LENORE ULRIC in "TIGER ROSE"

THE FINEST CANADIAN NORTH WOODS STORY EVER SCREENED.

You will love "Tiger Rose." A child of the woods, as beautiful as the flower whose name she bears, but as dangerous in defense as the queen of the jungles.

David Belasco's famous play has been transferred to the silver screen with the utmost fidelity, in this dramatic classic.

COMEDY - "PEST OF THE STORM COUNTRY"

COMING - Friday & Saturday, Feb. 1 & 2 - "THE HOTTENTOT"

WINDERMERE DISTRICT NOTES

(Special to the Herald)

Invermere B.C., Jan. 16—A fancy dress ball under the direction of Mrs. F. C. Green and Mr. W. H. Seaton was held last week in McKay's Hall, Athalmer. It was very largely attended and proved a huge success in every way. The first prize for best ladies' costume was won by Mrs. Jas. L. McKay, while that for the men went to her husband who appeared as a hobo. Mr. McKay's costume created a good deal of merriment for on his back was pinned a placard reading, "The Provincial Party after the Election." Miss Thatcher of Windermere, as "Roundabout," won the ladies' second and Mr. Pete McInnis as "Puritan," took that for the men. The comic prize was won by Misses Hillier and Frater who characterized Jiggs and Maggie. Mr. and Mrs. A. Brimmer, as Organgrinder and Monkey were awarded a special prize for the excellence of their costumes. Other costumes of special merit were Miss Skillings of Athalmer and Miss Wilby of Castledale as French Artists; Mrs. Arnold H. Sandwell as Japanese Lady, Mrs. Skivington as Bluebear and Mrs. Francis C. Green as Topsy.

"CASCARETS" 10c BEST LAXATIVE FOR BOWELS

"They Work While You Sleep."

If you feel sick, dizzy, upset, if your head is dull or aching, or your stomach is sour or gassy, just take one or two pleasant "Cascarets" to relieve constipation or biliousness. No griping—nicest cathartic-laxative on earth for Men, Women and Children. 10c boxes, also 25c and 50c sizes—any drug store.

JOHN GARD
PAINTER & PAPERHANGER
Full Line of Wall Paper In Stock.
Store, Hanson Avenue
Phone 406 at all hours
CRANBROOK . . . B.C.

MOUNT BAKER HOTEL
Now Open

The owners of this Hotel have spared no expense in their endeavor to make it the most up-to-date in the district.

30 Newly Furnished Rooms, All with Running Water (Hot and Cold) some with private baths, some with shower baths.

BAKER ST., CRANBROOK

Only absolutely first-class fireproof Hotel in the city.

Is What They All Say About
FRAME'S
BREAD — PIES — CAKE and PASTRY
PHONE 87
AND WE WILL CALL
The Home Bakery
NORBURY AVE

ANNOUNCEMENT
C. Joe Bros,
LADIES' & GENT'S TAILORS
Beg to announce to their many former lady patrons that they are again making a specialty of
LADIES' TAILORING
Your Patronage is Invited
Gentlemen's Suits
Made To Order
The Very Latest Styles
: Cleaning & Pressing :
C. JOE BROS.
CRANBROOK STREET
Opposite Bank of Commerce
P.O. Box 364

Pucklets

BY WHATCHAMA COLUMN

THE SPENDTHRIFT
By
WALTER KAY

A jolly young spendthrift named Johns
Used to stay out all night until dawn,
But of late so they say, he has mended his way,
For his watch, ring and suit are in pawn.

• • • •

Moments of Anger:—Having some one ask you if you ever skated at Rex Beach.

• • • •

John Taylor Says:—He went into a cafe, ordered three eggs and only one was good. Isn't that too bad.

• • • •

Famous Last Words:—You can't kick me out of here.

• • • •

Bruce Robinson Remarks:—A good musician doesn't rest on too many bars.

• • • •

"Dick" Dove Says: — He will tell that King George doesn't own the Royal Bank.

• • • •

This Week's Fairy Tale:—Once upon a time a man called up his wife to say he was detained by work at his office. She immediately took a taxi and found him there.

• • • •

Wm. (Bill) Harris Tells This One:—A gent came into the post office and said, "I want a letter."

"What is the name, please," says Bill.

"The name is on the letter. If you don't know your business sell the postoffice," says the gent.

• • • •

Bill Willis Says:—I dye to live.

• • • •

Questions and Answers

Dear Editor: What is the coldest country in the world? —Olive

Answer: We think that Chile is the coldest country Olive, next to Cranbrook.

•

Fred Scott Says:—It makes no difference how other articles go up in price, writing paper will always remain stationery.

Regular Meals 30 c and up

Club Cafe
CRANBROOK
PHONE 165

ASPIRIN

Beware of Imitations!

BAYER

Demand

Unless you see the "Bayer Cross" on package or on tablets you are not getting the genuine Bayer Aspirin proved safe by millions and prescribed by physicians over twenty-three years for

Colds	Headache
Toothache	Lumbago
Neuritis	Rheumatism
Neuralgia	Pain, Pain

Accept "Bayer Tablets of Aspirin" only. Each unbroken package contains proven directions. Handy boxes twelve tablets cost a few cents, druggists also sell bottles of 24 and 100. Aspirin is the trade mark (registered in Canada) of Bayer Manufacture of Monoaceticacidester of Salycilicacid. While it is well known that Aspirin means Bayer Manufacture, to assist the public against imitations, the Tablets of Bayer Company will be stamped with their general trade mark, the "Bayer Cross"

REPORT SHOWS MUCH WORK DONE AT CITY SEWAGE DISPOSAL

Engineer Recommends Sub-Drainage to Relieve Sewers of Heavy Water Flow

Cranbrook, B.C.,
January 9, 1924

To His Worship the Mayor
and City Council
Gentlemen:

The following extensions were made to the Sewerage system: 105 ft. of 6 inch on East Ducick Lane; 133 ft. of 6 inch on East Garden Lane; 79 ft. of 6 inch on East Fenwick Lane; 113 ft. of 6 inch on East Watt Lane; 100 ft. of 6 inch on East Burwell Lane, making a total of 530 feet of 6 inch pipe.

32 new connections were made to sewers during the year. The Disposal works were overhauled and worked fairly satisfactorily during the season. The septic tank was cleaned out thoroughly and three sludge valves repaired. 6 inch gate valve on outlet from septic tank was dug up and repaired and a concrete valve chamber built. Concrete baffle walls were raised eight inches as it was found that during periods of heavy rain the water level in the tank raised and flowed over these baffle walls breaking up the crust and therefore making the action of the tank ineffective. The distribution trays of the primary filters were overhauled and adjusted to distribute effluent evenly. Concrete work of secondary filters was repaired and filters cleaned out and refilled with coarse gravel and cinders. This gives very good results but there is not sufficient filtration area for the amount of effluent which has to be treated. These filters should be extended in the spring. The effluent from the septic tank has been discharged through the flume into the sewage farm without filtration since the middle of October as it would have required a heavy outlay of money to equip primary and secondary filters so that they would operate during the winter. It was therefore thought advisable to drain these thoroughly before the freezeup. The sewers throughout the city were maintained in working order and obstructions cleared from time to time.

The present sewer is working to capacity owing to the amount of water leaking into the sewer. A subdrain should be laid in the low levels of the city to take care of this subdrainage and relieve both the main sewer and the Disposal works.

Respectfully submitted.
T. J. BROWN
City Engineer.

MAY ESTABLISH LOOKOUT STATION ON PEAK OF MT. SWANSEA

(Special to the Herald)

Invermere, B.C., Jan. 16—Mr. Norman Moore, the district forester from Cranbrook made the ascent of Mount Swansea last week. This is rather an arduous undertaking in the winter season and requires to be done on snowshoes. Mount Swansea lies just across the lake from Invermere. Its highest point is three thousand feet above the level of the water. From its crest an exceptionally good view of the country all about and it is more than probable for that reason that a forest fire protection cabin will be built on the summit and a lookout established during the season of fire control. The operator from his lofty cabin will be connected by a private telephone system with the trunk lines which extend throughout the length of East Kootenay.

Many British Columbia Homes Test New Treatment

for Spasmodic Croup and Children's Colds

Vicks Wins Most Enthusiastic Praise

Western Mothers Like Vicks VapoRub

A CASE IN NORTH VANCOUVER

Mrs. H. Runnrez of 322 15th St., W., Nth. Vancouver, B.C., writes: "I have tried Vicks VapoRub and find it very good. I have bronchitis about every winter, but Vicks helped me and it will do all that you claim for it."

REPORT FROM REVELSTOKE

Mrs. Gertrude V. Milton of Revelstoke, B.C., says: "I have used Vicks VapoRub and found it a beneficial remedy for catarrh and cold in the head or chest. Vicks sure speaks for itself."

VICTORIA SENDS FOLLOWING

Mrs. H. Thomas, of 1827 Quadra St., Victoria, B.C., writes: "We have found Vicks above par. We have three young children with severe colds and Vicks is doing wonders for them. We would not be without it. I can honestly recommend Vicks to anyone."

Skeptical at first about external treatment for cold troubles, British Columbia people have been completely won over by the remarkably quick action of Vicks VapoRub.

For Vicks medication takes effect immediately it is applied, in two distinct ways. First, it is absorbed through and stimulates the skin like a liniment, poultice or plaster. Second, its ingredients are released by the body heat as vapors and are inhaled with each breath directly into the nose, throat and lungs. It is an obstinate cold that can resist this direct double action.

Vicks is composed of Camphor, Menthol, Eucalyptus, Thyme, Turpentine and other of the world's best remedies for congestion and inflammation—whether in the air passages, such as croup, colds, catarrh or bronchitis, or on the surface, like cuts, bruises, burns, sores and stings.

Vicks is a family standby in the States. Over 17 million jars are used yearly. During its introduction in British Columbia last winter several thousand samples were given out by druggists to good, responsible families, to be tested out. Alongside are reports from some of these people who have kindly consented that their experiences be published.

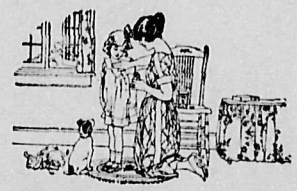

Some Reports From Western Families

LAWTON "INSTANT RELIEF"

Mrs. William Clarkson of Lawton, Alberta, says: "I have given Vicks VapoRub a thorough trial and found it a most beneficial remedy. We use it for catarrh and head colds and get almost instant relief."

WABAMUN "GREAT RELIEF"

Mrs. B. G. Laight of Wabamun, Alberta, writes: "I had a very bad cold and by using Vicks VapoRub as directed, both by rubbing on the chest and throat and inhaling the vapors, I got great relief."

WALSH "BEST YET"

Miss Ester Heinrich of Walsh, Alberta, says: "Vicks VapoRub is the best remedy for colds. When my mother had a very bad cold she tried Vicks one night and the next morning she was better. We shall never be without Vicks again as it is the best yet."

Never Let A Cold Get a Start

VICKS VAPORUB
OVER 17 MILLION JARS USED YEARLY

50c A JAR AT DRUG STORES

If you prefer to test Vicks before purchasing, clip this coupon, mail it to the Vick Chemical Co., 344 St. Paul St., West, Montreal, P.Q., and a free test size package will be sent you promptly.

WORKS REPORT TELLS OF MUCH WORK DONE ON CITY STREETS

Recommends Oiling of Streets Be Continued Next Year After Repairs

Cranbrook, B.C.,
January 9, 1924

To His Worship the Mayor
and City Council:
Gentlemen:

The streets were maintained in good condition throughout the year. 745 loads of gravel and shale were spread on the streets and 169 loads of cinders were used to bind gravel. The following streets were rolled with the government roller: Baker street from Van Horne to Fenwick Avenue; Cranbrook Street from MacKinnon's foundry to bridge over Smith Creek; Burwell Avenue from Baker Street to the Tourist Park; Norbury Avenue between Louis and Baker Streets.

28,780 sq. yds. of streets were oiled at a cost of less than 4c a square yard. This oiling was very beneficial in that it abated the dust nuisance and protected the wearing surface of the streets. The process of oiling should be continued but before oil is applied the strtets should be thoroughly surfaced and rolled.

Boulevards were formed east side of Lumsden Avenue between Kains and Edwards Street and on Burwell Avenue between Kains and Louis St.

Louis Street was widened between Fenwick and Garden Avenues.

The following bridges over Smith Creek were rebuilt: French Avenue, Clark Avenue and Durick Avenue. These bridges were unsafe for heavy traffic. Corrugated iron culvert pipe was laid at Edwards and Lumsden, Edward and Burwell, Edwards and Durick, Watt and Van Horne, East Hanson lane on south side of Edward Street, and iron pipes on south Baker Lane at Mannings and the Courier Building.

340 feet of 6 inch pipe was laid along Kains Street and Clark Avenue to provide necessary outlet for the water which accumulated at the intersection of French Avenue and Kains. St.

A number of old wooden box culverts throughout the city are due for renewal next season, and I would strongly recommend replacing them with corrugated iron culvert pipe. The sidewalk on east side of Lumsden Avenue between Edward and Kains St. was taken up and laid to grade. 75 feet of new plank sidewalk was laid on the west side of Lumsden Avenue between Kains and Edwards Street. Cinder sidewalks were put down on west side of Dewar Avenue between Kains and Edwards Street and on the south side of Edwards Street between east Watts lane and Dewar Avenue, also between Hanson and Armstrong Avenues. Wooden sidewalks were repaired from time to time. These are very expensive walks to maintain and I think that cinder walks with a granite or concrete curb would be the most economical substitute for this type of walk.

The lanes were cleaned up systematically and 2073 loads of ashes, etc., were removed from them during the year. Owing to the early freeze-up the weekly cleanup was discontinued on November 5th.

All the noxious weeds throughout the city were cut before going to seed.

The city cemetery was thoroughly cleaned up and all the weeds were pulled and hauled away.

The old warehouse building which stood on the corner of the city park was moved to the lots behind the Fire Hall and fitted up as a storehouse and workshop for the works dept.

The old curling rink was taken down and timbers from it were used for repairing sidewalks, shoring timbers, etc. The band stand was moved from site near the government building to the city park. Tourist camp buildings were moved to the new Tourist Park and samp site cleaned up and buildings placed and extended. Additional clearing will be required and extensions made to buildings before next season. The tourists should have good accommodation because along with the fact that they spend a lot of money with the merchants of the city they are also the best advertising medium the city has.

New bath, toilet and wash basin were installed in the Fire Hall.

Building petrmits to the value of $71,285.00 were issued.

Respectfully submitted
T. J. BROWN
City Engineer

CRANBROOK SHOWS UP WELL IN 1923 POSTAL REVENUE

Shows Second Largest Figures In Kootenays For Last Fiscal Year

Figures issued for the fiscal year ended March, 1923, showing the postal revenues at the different post offices, shows that Cranbrook produces the largest returns of any city in the Kootenays, with the exception of Nelson. This would make this city rank second in the entire eastern section of the province, as far as the Okanagan, where Kelowna and Vernon show figures slightly in advance. The official figures are as follows:

Athalmer	$ 487.64
Baynes Lake	1,041.64
Bull River	1,039.09
Cranbrook	19,823.35
Crow's Nest	741.29
Elko	805.11
Fernie	18,180.43
Grand Forks	9,022.00
Invermere	1,808.06
Jaffray	625.40
Kaslo	4,396.27
Kimberley	3,637.49
Kitchener	766.39
Lumberton	2,002.10
Marysville	69.90
Michel	2,322.40
Moyie	342.77
Rossland	8,688.97
Waldo	1,437.93
Wilmer	202.35
Windermere	531.45
Wycliffe	1,408.54
Yahk	1,817.39
Nelson	43,236.15

If Stomach is Troubling You

Instantly! End Indigestion or Stomach Misery With "Pape's Diapepsin"

As soon as you eat a tablet or two of "Pape's Diapepsin" your indigestion is gone Heavy pain, heartburn, flatulence, gasses, palpitation or any misery from a sour, acid stomach ends. Correct your stomach and digestion for a few cents. Each package guaranteed by druggist.

SHOE REPAIRING
SEE
MIKE KUZMENKO
CRANBROOK STREET
Next to Moffatt's

Cranbrook Cottage Hospital
(Licensed by Prov. Govt.)
Maternity and General Nursing
Terms Moderate
MRS. A. CRAWFORD, Matron.
Garden Avenue - Phone 259

B.C.'s Best Brew

Because
Cascade is produced at British Columbia's model brewery, where quality and purity of ingredients, combined with perfectly hygienic conditions, are of paramount importance.

Insist on Cascade
Pure — palatable—appetizing —the brew for YOU.

VANCOUVER BREWERIES LIMITED

Cascade PALE
"The Beer without a Peer"

This advertisement is not published or displayed by the Liquor Control Board or by the Government of British Columbia.

Bruce Robinson
Teacher of Music
STUDIO: BAKER ST., CRANBROOK
Phone 295 P.O. Box 762
ROBINSON'S ORCHESTRA-DANCES ARRANGED FOR

CRANBROOK CARTAGE & TRANSFER CO.
Towriss & Adams
Agents for Hard and Soft Coal. Distribution Cars a Specialty. Excellent Warehousing.
SAND and GRAVEL
OPPOSITE C.P.R. DEPOT CRANBROOK, B.C.
Telephone 63 P.O. Box 216

Methodist Church

REV. B. C. FREEMAN, Pastor

SUNDAY, JANUARY 20th

"Whoever you are, though I know nothing else about you, I know that you are a sinner, as I am; tempted, as I am; struggling, as I struggle, against fearful odds." —Amos R. Wells.

11 a.m. Morning Service — Junior Choir

12.15 Sunday School and Adult Bible Class

7.30 p.m. Evening Service — Senior Choir

A CORDIAL WELCOME TO VISITORS

PROFESSIONAL CARDS

DR. W. A. FERGIE
DENTIST
Campbell-Manning Block
Phone 97. Office Hours:
9 to 12, 1 to 5 p.m. Sats. 9 to 1.

Drs. Green & MacKinnon
Physicians and Surgeons
Office at residence, Armstrong Avenue
OFFICE HOURS
Afternoons ..... 2.00 to 4.00
Evenings ..... 7.30 to 8.30
Sundays ..... 2.00 to 4.00
CRANBROOK, B.C.

DR. F. B. MILES
DENTIST
OFFICE HOURS
9 to 12 a.m. 1 to 5 p.m.
Hanson Blk., CRANBROOK, B.C.

F. M. MACPHERSON
Undertaker
Phone 250
Norbury Ave., next to City Hall

LODGES AND SOCIETIES

WOMEN'S INSTITUTE
Meets in the K. of P. Hall afternoon of the first Tuesday at 3 p.m.
All ladies are cordially invited
President: Mrs. W. W. Wolfer
Sec.-Treaurer: Mrs. Finlayson

I. O. O. F.
KEY CITY LODGE, No. 42
Meets every Monday night at The Auditorium
Sojourning Odd Fellows are cordially invited.
N. G. - - R. W. Leonard
Rec. Sec. E. G. Dingley, P.G.

NELSON BUSINESS COLLEGE
LEARN TO EARN
Individual Tuition
Commence Any Time
Day and Night Classes
Complete, Practical Commercial Course in Shorthand, Typewriting, Bookkeeping, Spelling, Commercial English, Commercial Law, Penmanship, Rapid Calculation, Filing and General Office Procedure.
For Particulars:
Apply P.O. Box 14, Nelson, B.C.

Brick for Sale
Why Pay from $25.00 to $35.00 per M for Brick,
when you can get just as good manufactured in your own city from $12.00 to $17.00 per M at the kiln? No matter what your requirement is, whether for veneer, solid wall, fire place or chimney — we can supply you.
COLUMBIA BRICK CO.,
Box 723 Mfrs. Cranbrook.

L. D. CAFE
(Little Davenport)
When you wish something good to eat go to the "L.D."
OUR PRICES ARE RIGHT

Kwong Chong
LAUNDRY
11 Armstrong Avenue
Opposite W. D. Hill's
First Class Work Guaranteed.

Montana Restaurant
Meals at All Hours
Cigars, Cigarettes and Candies
Cranbrook St. - Phone 201
Opp. Bank of Commerce

Baptist Church

PASTOR W. T. TAPSCOTT

SUNDAY, JANUARY 20

11 a.m. Morning Service
"The Greatest Thing In The World"

12 noon Sunday School
Classes For All Ages

7.30 Evening Service
"The Meanest Thing a Man Can Do"

The reckless driver is never late—at his funeral.

One good turn deserves another, but—it won't start the flivver on a cold morning.

CORNS
Lift Off—No Pain!

Doesn't hurt one bit! Drop a little "Freezone" on an aching corn, instantly that corn stops hurting, then shortly you lift it off with fingers.
Your druggist sells a tiny bottle of "Freezone" for a few cents, sufficient to remove every hard corn, soft corn, or corn between the toes, and the foot calluses, without soreness or irritation.

Established 1898 Phone 114
Geo. R. Leask
PIONEER BUILDER AND CONTRACTOR
Cabinet Work. Picture Framing
Estimates given on all classes of work
Office: Corner Norbury Avenue and Edwards Street

CRANBROOK CLEANERS AND DYERS
Every Garment sent to us to be Cleaned or Dyed is given Our Utmost Care.
Our knowledge of the business is your assurance of satisfaction here. Phone, and we will call, or bring us your work.
We Clean and Dye Everything.
PHONE 157

We Like Such Letters

Mrs. Andrews, from New Westminster, in mentioning the fact that we have asked for people to tell us why they don't use Pacific Milk, says she can't understand why any woman who does her own cooking should use anything else. Mrs. Andrews has used this "Best British Columbia Product" for over five years, she says, and no other milk acts the same in cooking, particularly in baking.

Pacific Milk Co., Ltd.
Head Office, Vancouver, B.C.
Factories at Abbotsford and Ladner.

Pastor Speaks on Liquor Question

Shall We Have Beer Saloon Back Again? Question Refers To Coming Plebiscite

This was the subject of an address given on a recent Sunday evening by Rev. B. C. Freeman, pastor of the local Methodist church.

The speaker took occasion to comment on the recent discussion in committee of the legislature of the bill for the proposed plebiscite on the licensing of the sale of beer as reported in the Vancouver province of December 19. The plebescite is to be taken, not at the general provincial election, but previous to it, entailing an additional cost to the province of $85,000. As a reason for this Mr. Manson said that before the 1916 election the liquor interests asked candidates where they stood on prohibition which question was included on the ballots of that year. He said it was not advisable to have any member of the house or candidate placed at the mercy of the liquor interests or of the prohibitionists.

This is the quagmire in which British Columbia finds itself through the loosening of our grip on the things most essential. There is no more important issue on the political horion today than the liquor question. But our leading politicians deliberately plan to avoid the issue in their appeal to the country and continue to make it their cover for skulking between the opposing camps and an effective sop to the lobbyists haunting the purlieus of the house. Is it any wonder we are progressing backard in this political game?

Reading from the report: Attorney-General Manson informed the house that he was presenting the new liquor bill for two reasons. First, he knew the municipalities were not enforcing the present law, and secondly, because he believed that people were drinking more hard liquor than was good for them, and there was perhaps some merit in the argument that if more beer were consumed less whiskey would be drunk."

So in his eagerness to put over the beer saloon he is willing to stultify his own administration on both counts. He is the very head of the department whose sole reason for existence is to see that the law is enforced. Moreover, the present liquor law is his own, planned and presented to the province on the plea that the former law could not be enforced, but here was one that would be enforced to the letter. This frank confession of failure in a policy on which he was appointed to office may be true enough, alas! But is it a sufficient reason for his continuing to juggle with the best sense of the people and to give us serpents for fish? How much can we take of it? Along with his confessions and his hard liquor, will we also swallow his beer?

But he says people are drinking more hard liquor than is good for them. What will he do, then? Restrict the sale of hard liquor, perhaps, to the limitations his own law has set for individual sales? But he says the law is not being enforced. Very true. Will he at least check those intermediaries, commonly called bootleggers, purveying to the thirsty from the large supplies obtained from government stores? That would help some. But it would also cut into the fine showing of financial returns from the trading venture of the government in liquor called "Government Control." Of course we can understand why it is so hard for the government to run down the bootlegger when the government also sells him the liquor. Some of us can remember the time when this "government control" was pledged to be sure control for both the bootlegger and too much hard liquor. But that sort of a memory is very inconvenient.

But how does Mr. Manson propose to correct these abuses? Why, very simply, by just giving more facilities for drinking in the shape of beer saloons, or "beer parlors," as he calls them. Will calling a pig a canary prevent you from holding your nose when you come near the sty? Do not forget that beer is already regularly sold by the government liquor vendors. Perhaps after all they are not business fools. It may be that they are willing to farm it out for the more extensive trade it will create in the spreading of an increasing appetite for the more profitable hard liquors.

One member in committee had the grace to ask, "Have the municipalities no interest in the young people? Will they not drift into beer places and spend their time there?" Mr. Manson's answer was that the municipalities would not have the licensing of these places. Then some haunting vision of what might develop, seems to come to his imagination, but in vain, for later on he says, "If I could picture a parade of beer drunkards going from one beer place to another I would not favor this act, but I believe the board will control the situation all right." The situation is comparable only to that of a waterlogged ship already out of control, and when the captain orders a hole to be chopped in the bottom to let the water run out he answers the protesting passengers, "I believe we will control the situation all right." The assurance sounds uncomfortably like what we heard when they were putting over "government control." Fathers and mothers, does this satisfy you?

One member in supporting the bill said, "If we had good beer you could put your whiskey in the drug stores, where perhaps it belongs." They sell drugs that kill and some of this whiskey kills also." "If we had good beer—," but what kind of beer is the government now selling in its stores? But one thing at a time, gentlemen. We have been stung too often by these possible, far away, fair prospects held out to induce us to tolerate an immediate imposition of evil. First put the hard liquor in the drug stores, where perhaps it belongs, and then we may believe in your good purposes of reformation.

One thing more. Do not be misled concerning the proposed restrictions to be put upon the licenses of these beer places. The attorney-general stated that benevolent societies, barracks and military clubs must all apply to the board for permission to have liquor. Organizations under these three headings will cover a pretty wide field. Then he further stated that where hotels are licensed to sell beer, there could be two licenses, one for the dining room, and one for the "beer parlor," where tables would be provided. Perhaps he knows then, that some of the best hotelmen are already protesting against having their dining rooms turned into booze joints. And when the "beer parlor" is separated from the dining room, does that relieve the menace to the youth who resort there?

Let Mr. Manson know as soon as possible, and with all the emphasis that a self-respecting community concerned for the youth of our homes can put upon it, that we do not want the beer saloons. We count it a plain retrogression from the pledged word of the government that "government control" would not lead us back to the old bar and treating facilities. This is not merely a step in that direction. It is going all the way, and we do not want it.

During the address charts were exhibited showing the relation of drunkenness to crme and to facilities for drinking, and illustrating the fallacy of the economic argument for government control.

POLICE DEPT. REPORT ON ACTIVITIES FOR YEAR JUST CLOSED

More Cases Than Previous Year But Fines Collected Total Considerably Less

January 1, 1924

To His Worship Mayor Cameron and Police Commissioners:
Gentlemen:

I have the honor to present to you herewith my Annual Report for the year ending December 31st, 1923.

There were 278 cases dealt with by way of court proceedings, being 52 cases more than in the previous year.

A total of $2,560.25 was collected in fines, being $1,066.25 less than that collected in 1922.

Politax collections amounted to $847.50.

Keep of prisoners for other police authorities amounted to $503.00 being an increase of $102.00.

Pound collections show an increase of $126.00, the sum of $326.00 being collected in that department.

Inspection fees of rooming houses, hotels, etc., amounted to $24.00. Altogether the sum of $4,260.75 was collected for the year.

This city appears to be the mecca of transient vagrants—74 of these appearing before the court. Closer cooperation of police forces, and a stricter application of the provisions of the Railway Act, would tend to decrease the number of transient vagrants arriving in the city.

In the month of May a strike of lumber workers occurred in the neighboring camps, the majority of the men making this city their headquarters. Credit is due these men for the orderly manner in whih they conducted themselves.

I take this opportunity on behalf of this department to thank the Mayor, Police Commissioners and Aldermen for their support and co-operation throughout the year.

Also the members of the R. C. M. Police and Provincial Police forces for assistance in securing the apprehension of malefactors.

Respectfully submitted
Your obedient servant
DAVID HALCROW
Chief Constable

Fines and Costs Collected ..	$2,560.25
Poll Tax	847.50
Keep of Prisoners	503.00
Pound Fees	326.00
Inspection Fees	24.00
	$ 4260.75

Number and nature of cases dealt with by the City of Cranbrook Police Department during 1923:

Keeper of Bawdy House	3
Frequenters	2
Common Assault	10
Motor Vehicle Act	17
Indian Act	10
Government Liquor Act	
Keep For Sale	7
Intoxicated	9
Consume in Public Place	2
Keep where Beverages Sold	1
Keep place other than Guestroom	7
Permit Drunkenness	1
Vagrancy	74
Beat Board Bill	2
Theft From the Person	7
Receive Stolen Property	7
Aid and Abet Theft	1
Burglary	5
Poolroom Bylaw	1
License Bylaw	2
Barbers Bylaw	1
Traffic Bylaw	3
Building Bylaw	1
Carry Concealed Weapons	1
Demand Money With Threats	1
Keep Gaming House	1
Inmates	13
Malicious Damage	8
Carnal Knowledge	1
Illegal Wearing Service Decorat'n	2
Supply Ammunition to Minor	1
Drunk and Disorderly	44
Pound Bylaw	3
Poll Tax	4
Cause Damage By Fire	1
Obtain Money False Pretense	4
Disorderly	2
Resist Arrest	1
Illegal Discharge Firearms	1
Obstructing Police	1
Refuse to Assist Police	1
Indecent Conduct	3
Forest Protection Act	4
Trespass	2
Abusive Language	1
Common Nuisance	1
Total	278

DEDUCTIONS FOR "SPOTTERS" HITS THIS CITY THE HARDEST

Costs Cranbrook More For Liquor Board Operatives Than Other Points

Fernie, like Nelson and Cranbrook is demanding from the liquor control board details and vouchers of the expenditures of the spotters sent in, without its request, to obtain liquor convictions. In Fernie's case there were three spotters, three convictions and a bill presented to the city for $1176. This bill reduces the city's share of the liquor profits from $5089 to $3912.

Cranbrook's bill for three spotters who obtained three convictions was $1807 or $600 per conviction. Cranbrook also has demanded an accounting from the liquor board.

Nelson got off more cheaply, at approximately $900 for its three prosecutions. It has demanded an itemized statement as to the payments covered by this total.

In spite of the intense cold of Sunday, December 29, the funeral of the late Robert J. Cooke was largely attended. The arrangements were carried out under the direction of the L. O.O.M. Representatives of the K. of P., Pythian Sisters and the G.W.V.A. were present with floral tributes. Mrs. Cooke and family desire to thank all sympathizers for floral tributts, especially the Loyal Order of Moose for their kindness in directing affairs.—Fernie Free Press.

MACDONALD'S
½ lb. tin 80¢ **Fine Cut** ½ lb - 15¢

For those smokers who like MACDONALD'S cut fine or who roll their own

The Tobacco with a heart

ASTHMA USE RAZ-MAH
No Smoking—No Spraying—No Snuff
Just Swallow a Capsule
Restores normal breathing, stops mucus gatherings in the bronchial tubes, gives long nights of quiet sleep; contains no habit-forming drug. $1.00 at your druggists. Send 4c in stamps for a generous sample. Templetons, 142 King West, Toronto.
RAZ-MAH
GUARANTEED RELIEF R19
Sold By
CRANBROOK DRUG & BOOK CO.

GIRLS! A GLEAMY MASS OF BEAUTIFUL HAIR
35-Cent "Danderine" So Improves Lifeless Neglected Hair

An abundance of luxuriant hair full of gloss, gleams and life shortly follows a genuine toning up of neglected scalps with dependable "Danderine"
Falling hair, itching scalp and the dandruff is corrected immediately. Thin, dry, wispy or fading hair is quickly invigorated, taking on new strength, color and youthful beauty. "Danderine" is delightful on the hair; a refreshing, stimulating tonic—not sticky or greasy! Any drugstore.

MOTHER!
Child's Best Laxative is "California Fig Syrup"

Tongue Shows if Bilious, Constipated

Hurry Mother, even a fretful peevish child loves the pleasant taste of "California Fig Syrup" and it never fails to open the bowels. A teaspoonful today may prevent a sick child tomorrow.
Ask your druggist for genuine "California Fig Syrup" which has directions for babies and children of all ages printed on bottle. Mother! You must say "California" or you may get an imitation fig syrup.

SYNOPSIS OF LAND ACT AMENDMENTS

PRE-EMPTIONS

Vacant, unreserved, surveyed Crown lands may be pre-empted by British subjects over 18 years of age, and by aliens on declaring intention to become British subjects, conditional upon residence, occupation and improvement for agricultural purposes.

Full information concerning regulations regarding pre-emptions is given in Bulletin No. 1, Land Series, "How to Pre-empt Land," copies of which can be obtained free of charge by addressing the Department of Lands, Victoria, B.C., or to any Government Agent.

Records will be granted covering only land suitable for agricultural purposes, and which is not timberland, i.e., carrying over 5,000 board feet per acre west of the Coast Range and 8,000 feet per acre east of that Range.

Applications for pre-emptions are to be addressed to the Land Commissioner of the Land Recording Division, in which the land applied for is situated, and are made on printed forms, copies of which can be obtained from the Land Commissioner

Pre-emptions must be occupied for five years and improvements made to value of $10 per acre, including clearing and cultivating at least five acres, before a Crown Grant can be received.

For more detailed information see the Bulletin "How to Pre-empt Land."

PURCHASE

Applications are received for purchase of vacant and unreserved Crown lands, not being timberland for agricultural purposes; minimum price of first-class (arable) land is $5 per acre, and second-class (grazing) land $2.50 per acre. Further information regarding purchase or lease of Crown lands is given in Bulletin No. 10, Land Series, "Purchase and Lease of Crown Lands."

Mill, factory, or industrial sites on timber land, not exceeding 40 acres may be purchased or leased, the conditions including payment of stumpage.

HOMESITE LEASES

Unsurveyed areas, not exceeding 20 acres, may be leased as homesites, conditional upon a dwelling being erected in the first year, title being obtainable after residence and improvement conditions are fulfilled and land has been surveyed.

LEASES

For grazing and industrial purposes areas not exceeding 640 acres may be leased by one person or a company.

GRAZING

Under the Grazing Act the Province is divided into grazing districts and the range administered under a Grazing Commissioner. Annual grazing permits are issued based on numbers ranged, priority being given to established owners. Stock-owners may form associations for range management. Free, or partially free permits are available for settlers, campers and travellers, up to ten head.

CLEANING — PRESSING
— REPAIRING —
You Will Make No Mistake in Ordering that WINTER SUIT or OVERCOAT
— From —
H. C. LONG, The Tailor
Van Horne Street
Opposite C. P. R. Depot
Phone 416 :: Phone 416

MONUMENTS
CAMPBELL & RITCHIE MONUMENTAL CO.
Nelson

NOTICE
AFTER November 1st, 1923 our office will be located in the premises recently occupied by the late James T. Laidlaw whose business we are taking over.
We beg to notify clients of the late Mr. Laidlaw, and others that we shall be carrying on the practice of Land Surveying together with our General Engineering and Contracting work.
DeWOLF & HAM
Phone 31

Sainsbury & Ryan
BUILDERS AND CONTRACTORS
Estimates Given and Work Guaranteed
Telephones 233 and 293
CRANBROOK - B.C.

Fuji Tea Rooms
Next Futa Grocery
GOOD MEALS ::
:: TEA OR COFFEE
FRESH BUTTERMILK
T. FUJIYAMA

Milk and Cream
DIRECT FROM
Big Butte Dairy Farm
PHONE 10

CANADIAN PACIFIC

CRANBROOK TRAIN TIMES

NO 67 DAILY—To Nelson, Vancouver Spokane etc. Arrive 12.10 p.m. leave 12.20 p.m.

NO. 68 DAILY—To Fernie, Lethbridge Medicine Hat, Calgary, etc. Arrive 4.10 p.m.; leave 4.20 p.m.

Cranbrook, Wycliffe, Kimberley Service:

No. 823—Leave 7.05 a.m. No. 824—Arrive 2.10 p.m.

Cranbrook, Lake Windermere and Golden Service

Monday and Thursday, each way —NO. 821, leave 9 a.m. Wednesday and Saturday—NO. 822 arrive 3.30 p.m.

For further particulars apply to ticket agent

J. E. PROCTOR,
District Passenger Agent, Calgary

KIMBERLEY and WYCLIFFE

INTERESTING ITEMS CONCERNING HAPPENINGS IN AND ABOUT THE BUSY TOWNS ON THE NORTH BRANCH, WHERE MINING, LUMBERING AND FARMING INTERESTS ARE SUPREME.

KIMBERLEY NEWS NOTES

MEET ME AT THE NEW DIMOR'S

Club Cafe, Cranbrook, commodious, Clean, comfortable. 15tf

Anyone considering taking life insurance should consult Martin Bros., Cranbrook. They are District Agents for Canada's largest life company, and have specialized in that business for fifteen years. 15tf

Curling has taken a firm hold at Kimberley this winter, the club there now numbering sixty or seventy members. The new rink at the townsite adjoining the skating rink, is being kept in constant use since it was first put into use a few days ago. There are not a great many old curlers there yet, but those there are have been made skips, and are rapidly expected to round out their rinks into good shape. Games with Cranbrook are of course on the board, and it is likely two rinks from this city will go up on Sunday night for the first inter-town games of the season.

Before deciding on that new building or that repair work, see Geo. R. Leask, the Pioneer Builder of Kimberley and Cranbrook. 18tf

MRS. V. CALDWELL
KIMBERLEY
LADIES' MISSES AND CHILDREN'S WEAR
It will pay you to see our prices before you buy elsewhere
We Carry a Full Line of Wools 1 oz and 2 oz. All Shades
FANCY WORK

When You Think of Insurance
— Call Up —
BEALE & ELWELL
Phone 20 :: Cranbrook
Sole Agents for Kimberley Townsite.

Announcement
DR. G. LORNE RICE
has opened a permanent Dental Parlor in Kimberley, having taken a suite over the Dimor's Cafe.
Dr. Rice will be in Kimberley permanently after January 14th, 1924.

A. Johnson
Mens' Furnisher
BOOTS AND SHOES
Suit Cases and Trunks
OVERALLS
Boots and Shoes Neatly Repaired

Morrison & Burke
Dealers in Coal and Wood
TRANSFER WORK DONE
Tell your wives and tell your friends

PYTHIANS FROM TWO LODGES JOINTLY INSTALL OFFICERS

Kimberley and Cranbrook Members Join Forces For Semi-Annual Meeting

On Tuesday evening of this week eighteen members of the Kimberley Lodge of Knights of Pythias paid a visit to the Cranbrook Lodge for the purpose of having a joint installation of officers for the next ensuing term of six months. After the installation and other business, a social time was the order of things and a banquet was served to which between fifty and sixty sat down. Bro. A. Hurry, as the deputy Grand Chancellor directed the ceremony of installation.

The new officers of the two lodges are as follows:

North Star Lodge, No. 56, Kimberley:
F. Carlson ..... C. C.
A. Walker ..... V. C.
E. Nelson ..... P.
J. W. Hayward ..... K. R. S.
L. Logan ..... M. F. & M. E.
C. Gowanlock ..... M. W.
W. Pederson ..... I. G.
P. Skoff ..... O. G.
M. Beduz ..... M. A.

Crecsent Lodge No. 33, Cranbrook:
J. Taylor ..... C. C.
H. Kummer ..... V. C.
A. H. Blumenauer ..... P.
H. L. Harrison ..... K. R. S.
J. L. Walker ..... M. F.
E. A. Hill ..... M. E.
W. A. Wilson ..... M. W.
X. Holdener ..... I.G.
J. Mullen ..... O. G.
A. Ryder ..... M. A.

List your property with Martin Bros. 35tf

I'll meet you at the Club Cafe, Cranbrook. 35tf

The man with a bona fide sense of humor is the fellow who can laugh at his own expense and then pay the war tax to boot.

Announcement
DIMOR'S CAFE AND ROOMS
Newly constructed, are now open to the public. You will find the cafe clean, comfortable and up-to-date in every particular. Rooms are furnished with the best, and have hot and cold water in each.

A. Mellor
GENERAL MERCHANT
STAPLE & FANCY GROCERIES
GENT'S FURNISHINGS
LADIES AND CHLDREN'S SHOES AND HOSE
—RUBBERS, GLOVES ETC.—
—SEE US FOR PRICES—

WHITE LUNCH
NOW OPEN
MEALS AT ALL HOURS
A LA CARTE SERVICE
MIKE WASYLUK - Prop.

The Herald regrets the non-arrival of its customary budget of news from Kimberley in time for inclusion in this week's issue.

CRANBROOK LEADS SO FAR IN HOCKEY LEAGUE STANDINGS

Locals Have Won Two Out of Three Games Played in Two Team Series

League Standing

	W	L	D	For	Ag.	Pts.
Cranbrook	2	1	2	24	21	6
Kimberley	1	2	2	21	24	4

Cranbrook is leading the East Kootenay league by one game. The locals were away at Kimberley Friday and Sunday; losing on Friday 7 to 6 and showing a reversal of form on Sunday by beating the miners in the fastest game to date, by a score of 8 to 5.

Cranbrook and Kimberley Tie

Wednesday night's game at Cranbrook resulted in another tie, the second of the season that the locals have had at home. The Cranbrook team was considerably weakened by the absence of Jimmy Jones who was injured at Kimberley and may possibly be out of the game for two weeks. Rev. Father Ehmann was also away and his services were missed as he is a player of some merit. The game was a see-saw affair endng 4-4.

Kimberley led 2-1 at the close of the first period; Cranbrook evened matters up in the second and both teams went to it even to start the remaining twenty minutes. Cranbrook forced matters and went ahead but owing to being weakened and no substitutes Kimberley evened the score and time ended. No over time was played as Blumenauer was hurt and the locals had but five men who could continue.

The Lineups

Kimberley		Cranbrook
	Goal	
Peever		Hogarth
	Defense	
Rochan		Blumenauer
Musser		Whitehead
	Forwards	
Griffiths		Mitchell
Lafortune		Peacock
Gill		"Doc" Huffman
Murray		
Slawter		

The man who takes an umbrella to church and leaves it out in the vestibule, has true Christian faith.

Think these Points Over with Care
They may apply to you. Beecham's Pills have been, for seventy years, used by thousands of people and are today considered very useful in safeguarding health.
Beecham's Pills help to overcome disorders of the stomach, liver and bowels, prevent biliousness, constipation, indigestion, sick-headache.
They keep clear the complexion and help to purify the blood. Consider well and take
BEECHAM'S PILLS Sold everywhere in Canada.
Largest Sale of any Medicine in the World

CRANBROOK AND KIMBERLEY LODGES OF ODDFELLOWS UNITE

Joint Installation of Officers Is Held On Monday Last With Good Attendance

On Monday last at the lodge room at the Auditorium a joint installation was held of the new officers for Key City Lodge, No. 42, and Sullivan Lodge, No. 35, I. O. O. F. There was a strong delegation present from Kimberley, including most of the officers elect for the coming term, about a score in all ffrom the mining metropolis making the visit to Cranbrook.

The installing officer was the District Deputy Grand Master, F. G. Morris, P.G., of Key City Lodge, and assisting him were the following:

H. White, P.G.M., as D. D. G. Mar., S. Fyles, P.G., as D. D. G. W., W. S. Johnston, P.G., as D. D. G. Sec., R. P. Moffatt, P.G., as D. D. G. Treas., A. Wallace, P.G., as D. D. G. G., and Bert Ross, P.G., as D. D. G. Chap.

The new officers of Sullivan Lodge installed were as follows:

N. G. ..... P. Johnson, P.G.
V. G. ..... W. S. Green
Rec. Sec. ..... J. W. Blezard
Fin. Sec. ..... E. A. Hines
Treas. ..... R. C. Pemberton
Conductor ..... F. Will's
Warden ..... D. Morr'son
R. S. N. G. ..... H. S. Andrews, P.G.
L. S. N. G. ..... E. C. Spinks
R. S. V. G. ..... T. C. Crosby
L. S. V. G. ..... S. C. Cook
R. S. S. ..... C. Morrison
L. S. S. ..... E. Dickenson
I. G. ..... R. E. Robson
O. G. ..... O. G. James
Chaplain ..... W. Binnie

At the close of the business session a social time was enjoyed, and refreshments were served while a social time was indulged in.

The elected and appointed officers of Key City Lodge for the ensuing six months' term are as follows:

N. G. ..... R. W. Leonard
V. G. ..... A. Burtch
Rec. Sec. ..... E. G. Dingley, P.G.
Fin. Sec. ..... W. D. Gilroy P.G.
Treas. ..... F. G. Morris, P.G.
Conductor ..... A. E. Leigh
Warden ..... G. Steveley
R. S. N. G. ..... A. Wallace, P.G.
L. S. N. G. ..... F. A. Williams
R. S. V. G. ..... G. Sinclair
L. S. V. G. ..... W. S. Johnston, P.G.
R. S. S. ..... A. E. Bowley
L. S. S. ..... H. Bowley
I. G. ..... F. Doodson
O. G. ..... S. Fyles, P.G.
Chaplain ..... F. Woods

SHIPMENTS OF ORE TO THE TRAIL SMELTER

Following is a statement of ore received at the Trail Smelter for the period January 1 to 7 inclusive.

Name of Mine and Locality	Tons
Alamo Mill, Alamo, B.C., (lead) ..	32
(zinc) ..	51
Granite, Taghum, B.C., ...	7
Quilp, Republic, Wash., ...	56
Silversmith, Sandon B.C., (zinc) ..	47
Sally, Beaverdell, B.C., ...	42
Company Mines	5242
Total	5477

Manitoba Gold Discovery: — Discovery of another rich gold deposit has been made in the Manitoba mineral belt north of The Pas. Mining engineers of the highest repute who have examined the property state that it is one of the best discoveries made in the Herb Lake district. Samples of the ore that have been brought to The Pas are of a very rich character.

Heavy Grain Loadings: — An increase of more than 25,000,000 bushels is shown in the amount of grain loaded over the Canadian National Railways throughout the west since the opening of the season on September 1, as compared with the corresponding period of last season.

WYCLIFFE NOTES

Master Otis Staples has returned to his home from Cranbrook after having been confined there for come time past with an attack of measles.

Mr. H. Munroe has taken up the duties at the cookhouse. The new chef is well known in Wycliffe, having lived here some time ago.

Jimmie Jones met with a nasty accident during the hockey game at Kimberley last Friday night, his leg being put out of commission for some time as a result of a doubtful check by two Kimberley players. It is very probable that Jim will not be able to get in the game again this season.

E. L. Staples returned home from Winnipeg on Saturday afternoon.

Messrs. A. W. Foster of New York and H. S. Perkins of Calgary were in town Monday on business.

Several car loads of Wycliffe hockey fans swelled the ranks of the Cranbrook rooters both in Cranbrook Wednesday night and at Kimberley on Sunday night.

LOCAL HOCKEY

On Tuesday night the "Bearcats" and "Crabs" went into action in the second game of the league schedule. The game was fast, furious, interesting to the onlookers at all times and painful to the participants sometimes. The Bearcats took the lead in the initial period by scoring twice but failed to bulge the turn in the second while the Crabs forward line were busy shooting in four allies. The last period, which produced the best hockey, was scoreless and both teams limped off the ice with the score 4-2 The far famed kickers of the Crab Club even wore smiles for the rest of the evening. The second game of the week was played on Thursday night and brought together the Wolverines and the Bearcats. The Wolverines hooked two goals in the first period, while the Bearcats clawed around the opposite end of the ice in a gallant but unsuccessful effort to outguess that stalwart custodian of the net, Steve Clark. The second period was scoreless and in the third frame both outfits got away to a fast pace. In these last two periods some surprising hockey was sprung on the general public, and if some of it was more than usually bad, there were spots of real snappy work that more than offset the effect of the other. Unfortunately the game had to be called within five minutes of the natural end and the score stood at 2-0 in favor of the Wolverines putting them up into the roof of the league. Larry Piper refereed both of these games capably and well. Occasionally some excited player called upon the gods to witness that he was being made the goat, and the referee's vision, top storey and general makeup impaired and in dire need of various improvements sometimes suggested by said player—but when all's said and done, safe, sane and reasonable argument seldom prevails in the heat of the game anyway.

SMALL TOWN HEARD FROM:— Shipments of live stock from Kitscoty, Alberta, a small town on the main line of the Canadian National Railway east of Edmonton, amounted to 197 carloads last year, in addition to a large amount of dairy produce and a couple of hundred cars of wheat and other grains. The wheat yields in that district ran as high as 45 bushels to the acre, much of it grading No. 1 Northern.

THE
Otis Staples Lumber Co.,
Limited
Manufacturers all Kinds of Lumber
Pine, Fir, and Larch
SLAB WOOD
SPECIAL ATTENTION LOCAL ORDERS
HIGH CLASS MILL WORK
Enquiries Promptly Dealt With
MILL OFFICE & YARD
Wycliffe, B.C.

Lenore Ulric in scene from "TIGER ROSE" A WARNER BROS.—Classic of the Screen

At the Star Theatre, Friday and Saturday, next week, January 25 & 26

$20,000 Per Year

Miss Nina W. West of Port Huron, Mich., direct kin of Roger Conant, first Governor of Massachusetts Colony, has been voted a salary of $20,000 per year as Supreme Commander of the Women's Benefit Association.

COLDS

For coughs take half a teaspoon of Minard's internally in molasses. For sore throat and chest heat and rub well into affected parts. For cold in head heat and inhale.
Minard's gives quick relief
MINARD'S "KING OF PAIN" LINIMENT

WE CARRY A FULL LINE OF
Watches Clocks Silverware
Notions and Jewelry
OF EVERY DESCRIPTION
A TRIAL WILL CONVINCE
Kimberley Jewelry Store

Edmondson's
Dance Orchestra
OPEN FOR ENGAGEMENT
"The Music With The Pep"
PHONE 390 - - - - - BOX 522

Consolidated Mining & Smelting Co.
of Canada Limited
OFFICES, SMELTING AND REFINING DEPARTMENT
TRAIL, BRITISH COLUMBIA
SMELTERS AND REFINERS
Purchasers of Gold, Silver, Copper, Lead & Zinc Ores
Producers of Gold, Silver, Copper, Pig Lead and Zinc
"TADANAC" BRAND

Zam-Buk
ENDS PAIN.
EVERY MOTHER SHOULD KEEP A BOX ON HAND.
All Dealers 50¢ Box.

In OUR NEW DISPLAYS of
Silverware & Richly Cut Glass
You will find many Charming Designs at Prices that are a Pleasant Surprise.
"THE GIFT SHOP"
A. EARLE LEIGH
WATCHMAKER & JEWELLER NORBURY AVENUE
Next Star Theatre

NECESSITY FOR ADEQUATE FIRE PROTECTION

While the ashes of the Berkeley conflagration are still cooling it seems wise to bring to the attention of the public just a few lessons worth remembering.

In four brief hours property to the value of approximately ten million dollars was destroyed, there was nothing left but a memory. Where there is no insurance that memory is a very bitter one as the fire in many cases wiped out the savings of a life-time. Only in a few cases was the insurance protection adequate to repair the loss. The total amount of insurance carried was only five millions, or about 50 per cent. of value. "An ounce of prevention is worth a pound of cure,"

Be on guard to prevent Fire.

Be active in extinguishing Fire.

Be Well Protected by Fire Insurance.

Be certain that your Insurance is Sound.

Sometimes we forget that building costs have materially increased and the furnishings of our homes cannot be replaced for anything like the original cost, so check up your values and protect your property with adequate insurance in a reliable company. The accident of fire may sweep away the efforts of a lifetime, It may take you ten or more years to regain the position you had made for yourself prior to the fire.

Beale & Elwell represent reliable companies and will gladly call on you and give you the benefit of their experience in fire protection and secure for you the lowest possible rate.

Phone No. 20 or call on

BEALE & ELWELL
Hanson Block

Who are always at your service. Adv.

"TRIAL BY JURY," Friday & Saturday, February 1st and 2nd. 46-48

Mrs. A. M. Hatton, of this city, who recently underwent an operation at the hospital, is now doing nicely.

Mr. and Mrs. W. H. Wilson left on Thursday for a few days visit to Spokane.

Inspector V. Z. Manning is spending this week in one of his periodical inspections at the Central School.

Mrs. Judge Thompson returned home on Thursday from a few days visit to Fernie.

THE WEATHER BULLETIN

Official Thermometer Readings at Cranbrook

	Min.	Max
January 10	30	5
January 11	29	9
January 12	17	10
January 13	17	13
January 14	21	2
January 15	23	0
January 16	18	9

Announcement
Johnston's
Jitney Line
On and after Monday December 17th, a jitney service will be in operation in Cranbrook, with headquarters at the Cosmopolitan Hotel. You can go anywhere in town for 35c
PHONE 64 FOR SERVICE
SATISFACTION GUARANTEED

WANT ADS.

STAR SECOND HAND STORE
Phone 9.
We pay the best prices going for all kinds of furniture. We buy anything from a mouse trap to an automobile.
W. W. Kilby, Auctioneer and Valuer

OUR ROOMS will soon be too small. Wanted to rent, a store, before 23rd of February. Thompson & Peterson, Secondhand Store, Armstrong Avenue, opposite Imperial Hotel. Box 238. 47tf

FOR SALE—Pair heavy sets logging bobs. For particulars apply Box 723 Cranbrook, B.C. 47tf

FOR SALE OR EXCHANGE.—Martin Rifle, 38.55, in good shape, for sale or would exchange for 12 guage shot gun. Also 1 point deer head, well mounted, for sale. Apply H. Corbett. 46-47

WANTED—Advertiser desires to purchase five room house with modern

LOCAL HAPPENINGS

Insure with Beale & Elwell.

Hemstitching.—Mrs. Surtees, Garden Avenue. 2tf

"TRIAL BY JURY," Friday & Saturday, February 1st and 2nd. 46-48

Do not fail to see the graphic charts on a vital topic displayed in the window of the Cranbrook Drug and Book Co.

Dezall's Garage a few days ago unloaded a carload of 1924 Studebaker and Dodge cars. F. D. Magro has already taken delivery of one of the new Studebakers, making a fleet of three cars he is now using in his taxi business.

The offices of Mr. A. Hay, the district agriculturist, have been moved from Armstrong Avenue to the Hanson block, where much more commodious and comfortable quarters have been secured.

As the outcome of a discussion a while back at one of the meetings of the Native Sons of Canada, they will now be able to boast of singing a standard version of "Oh Canada," one of the best known national hymns. The Native Sons have had the words of the best recognized version printed on cards, which will be used at the meetings.

The Salvation Army has been asked to locate a Mr. Walter Woolven, who sometime ago had his residence at Bull River. Mr. Woolven is a man of fifty-five years and was thought to have been in business at Bull River some time ago. Anybody knowing of his whereabouts will they kindly communicate with the Salvation Army Captain.

Announcement
THE BON TON is now under New Management,
Patrons are assured that in future the Bon Ton will be run as a first class Cafe. Meals will be served at all hours of the day.
The patronage of Ladies is especially invited.
Mrs M. Rowe Proprietress

"TRIAL BY JURY," Friday & Saturday, February 1st and 2nd. 46-48

The Follies are giving a Leap Year Dance at the Auditorium on Friday, February 29th, 1924 47

BORN—To Mr. and Mrs. W. J. Alward of this city, on Sunday January 13th, a daughter.

We carry a full line of Men's Women's and Children's Rubbers.
W. F. DORAN.
Our low prices win every time.

Mr. J. R. Walkley returned on Sunday from a business trip to Calgary where he had gone to purchase stock. While at the stock yards Mr. Walkley contracted a cold which according to a Calgary doctor, had it not been taken in time might have proved very serious. Since returning Mr. Walkley has been confined to his home a bad cold being all that is said to be his trouble, a report that he had contracted pneumonia is not correct. Mr. Walkley's nomination papers had to be taken to his home to be signed.

We carry a full line of Men's Women's and Misses' Shoes.
Our low prices win every time.
W. F. DORAN.

Motor car owners are reminded that license renewals were due at the beginning of the year, and should be taken out without delay for cars that are in use at present. The provincial police have instructions to enforce the regulations in this respect, and do not desire to work hardship on anyone. The license fees have been reduced twenty-five per cent over last year.

The Junior Girls' auxiliary of Christ church have made arrangements to hold a Valentine Tea and Dance at the Parish Hall on Thursday, February 14th, 1924. Afternoon tea will be served from 3 to 6. Dance from 8 to 12 Melody Five orchestra. 40 alt

Special! Special! Tungsten Lamps at bargain prices. 25, 40, and 50 watt for 35c.
Our low prices win every time.
W. F. DORAN.

A business meeting of the Parent-Teacher Association was held at the Central school on Wednesday afternoon. The meeting was opened by president Mrs. J. Jackson and after the reading and adoption of the minutes the meeting was open for the consideration of new business. Under this head it was decided to hold a Cookery Sale on Saturday, January 26th, in the K. P. Hall at 3 p.m. to raise funds for the slide machine for the schools. Four members were then asked to take districts for canvassing cookery, candy, etc., for tables. Mrs. North was appointed to canvass the South Ward district; Mrs. J. Kemball to Slaterville; Mesdames Baxter, Farrell and Rankin for the town district. The teachers consented to serve tea so everyone will be assured of a good welcome. A special effort is being made to raise the membership to 100. The membership committee are asked to make returns as soon as possible to Mrs. Jackson, Mrs. E. G. Hayman or Miss Campion.

How Are His Eyes?
To insure progress and later, success, have your child's eyes examined and glasses fitted when glasses will do the most good —now.
An uncorrected error in youth often works permanent injury for life. Let us make the test that will determine whether glasses are needed. If not, we will tell you so frankly and conscientiously.
W. H. WILSON
Mfg. Optician

"TRIAL BY JURY," Friday & Saturday, February 1st and 2nd. 46-48

The Parent-Teacher Association are holding a Cookery Sale in the K. P. hall on January 26th, at 3 p.m. 48-8

One of the popular railroaders of the city left this week for a new field in the person of Jock Thompson, who left on Thursday for Lethbridge, intending to take up a run out of that city or Macleod as a conductor. The opening of the new oil refinery at Calgary, and the big prairie grain movement has meant a lot of new traffic over that division of the C. P. R., and a shortage of conductors has resulted. For the present Mrs. Thompson and family will still remain in Cranbrook.

Friends of R. L. Burtch of the McCreery Bros. store staff, have regretted to learn that the state of his health of late has been such that he has been advised to go to a lower altitude and a warmer climate. He has suffered from hemorrhages of the lungs, and is now at his home. It is expected he may leave in a week or ten days for California or Colorado. Mr. Burtch has just completed a term as Noble Grand of the local lodge of Oddfellows, by whose members he is held in high esteem. His place in the McCreery store has been taken for the present by W. S. Johnston.

HURRY'S
WHITE LUNCH
IS THE PLACE TO EAT.
White Help Only Is Employed.
You will find this Cafe a Homey Place to Enjoy Your Meals
ALEX. HURRY - Prop.

Fourth Annual
BALL
Under the Auspices of the
Cranbrook Curling Club
ON
BURNS' NIGHT
Friday, January 25th
AT THE
AUDITORIUM
Cranbrook, B.C.
GRAND MARCH 9.30 p.m.
Tickets - One Dollar Each

Rev. B. C. Freeman is spending a week or so at Creston assisting in special services there. He expects to leave on Saturday of this week.

The General Meeting G.W.V.A.
The General Monthly Meeting of the G.W.V.A. will be held in the Club Rooms on Saturday.
January 19th at 8 p.m.

Annual Fancy Dress
Ice Carnival
and Masquerade
CRANBROOK'S BIG NIGHT
Thursday, January 24th
PROGRAM WILL INCLUDE INTERMEDIATE HOCKEY GAME FROM 7 to 8 p.m.
MASQUERADERS from ..... 8 to 9.15
GENERAL SKATING from ..... 9.15 to 10.15
All bona-fide Masqueraders will be admitted Free, except for small charge of 10c & 15c. Full name and character represented must accompany each one competing in costume.
1st and 2nd Prize ..... Best Dressed Lady
1st and 2nd Prize ..... Best Dressed Gent.
1st and 2nd Prize ..... Best Dressed Girl under 16 yrs.
1st and 2nd Prize ..... Best Dressed Boy under 16 yrs,
1st and 2nd Prize ..... Best Comic Character, Adult
1st and 2nd Prize .... Best Comic Character under 16 yrs.
Prizes of good value and well worth competing for, to be announced later.
It is the intention to remove the big windows from the dressing room and engage a Good Orchestra, which will furnish music and make Skating more pleasant. Forget your election disappointments. Come out and enjoy yourself in a good, clean healthy pastime.
GENERAL ADMISSION: For Adults ..... 50¢
For Juniors under 16 yrs, ... 25¢
Don't Overlook the
SENIOR HOCKEY GAME, KIMBERLEY vs. CRANBROOK
Wednesday, January 23rd. .....
Your boys are putting up a brand of Hockey that should have your endorsement and support. Come out and see the fastest game on earth. It won't do you any harm — put some color in your cheeks.
— Under the Auspices of —
CRANBROOK AMATEUR ATHLETIC ASSOCIATION

Business Announcement
Mr. Austin W. MacDonald, of Vernon, B.C., has acquired an interest in the Beattie-Noble Drug and Stationery business. Mr. MacDonald will act as managing director of the concern. Mr. MacDonald is a graduate of Dalhousie College of Pharmacy, and is registered in British Columbia and New Brunswick.
Mr. Noble, who has been with the firm for many years, will be in charge of dispensing.
It will be the aim of the concern to give the public the utmost in service and satisfaction, both in the store and in the prescription department.
Beattie-Noble, Limited

Announcement
MESSRS. McCARTHY & EATON,
formerly engaged with SHELLY & CO., Lethbridge, have taken over the Bakery recently operated as DALE'S BAKERY, and are already turning out Bread that is winning for them many satisfied customers.
Why send out of town for Bread when you can get exactly as good in your own city?
DAILY DELIVERY OF BREAD, CAKES AND PASTRY.
PHONE 23 FOR
The City Bakery

It Is A Real Pleasure
FOR US TO SERVE YOU
Our courteous and fair manner of doing business is winning for us many friends
MAY WE NOT HAVE A TRIAL ORDER FROM YOU

Nicholson's Grocery
Phone 211

Thanks to the Ratepayers:
Though not elected to the City Council for 1924, we desire to extend our thanks to those who so generously supported us with their votes and influence.
A. E. Jones - J. E. Kennedy

Operators will not Recognize I. W. W.

NO NEGOTIATIONS OF ANY KIND WHATSOEVER WILL BE CONDUCTED WITH REPRESENTATIVES OF THE I.W.W. IN CONNECTION WITH WORKING CONDITIONS, WAGES OR OTHERWISE.

OPERATORS ARE PREPARED TO TAKE ON SUCH OLD EMPLOYEES AS THEY MAY DESIRE.

Mountain Lumber Manufacturer's Assoc.