THE NATIONAL ADVERTISER KNOWS THE BEST MEDIUM—HE PATRONIZES THE HERALD

THE CRANBROOK HERALD

PROVINCIAL LIBRARIAN March 31-22

PAPER FOR THE HOME—THE INTERESTS OF CRANBROOK FOREMOST ALWAYS

VOLUME 23 | CRANBROOK, B.C., THURSDAY, JAN. 19th, 1922 | NUMBER 47

By-Election Now Seems Imminent

Indications Are That Dr. King Will Seek Endorsation for Translation to Ottawa

It now seems that East Kootenay is to have a by-election very shortly in connection with its representation in the dominion house. Denied the honor of having a portfolio extended to its properly elected member, the electors are to be asked what they think of sending Dr J. H. King, at present minister of public works at Victoria, to Ottawa, with the same portfolio in the larger sphere. For some time past it has been quite broadly hinted that this would come to pass, though it is obvious that if it goes through, it will be against the desires of the majority of those who supported Mr. Beattie on December 6th inst. Even at the meeting held here this week of Liberal supporters there was a strong element present which would have made itself felt more vigorously had it not been headed off by the announcement that Mr. Beattie had already sent his resignation in to Ottawa. Perhaps the statement was not made in as many words, but that is the understanding conveyed to the majority of those present at the meeting in question.

Dr. King's elevation to the dominion cabinet being settled upon, it was only natural that he should look to his own former home town to give him a proper send-off in the necessary by-election. But the circumstances surrounding the election of Mr. Beattie as the dominion member were such that it is obviously an open question whether anyone but Mr. Beattie could pull the same vote. Accordingly supporters of Dr. King set out to ascertain the prospects of securing an acclamation for him. This they did in the wrong way. Instead of setting out to establish a degree of confidence in the minds of the electorate, the methods employed have been such as to create distrust and suspicion of the motive underlying the move. Even though di appointed that Mr. Beattie was not to be given cabinet rank, most people in the district might have become reconciled to having Dr. King come in in his stead, had it been brought about under different circumstances.

Naturally friends of Dr. King are playing pretty strongly on what a minister of public works might do for the district. The argument is taking with a few, but most people realize that it is not the main point at issue. Is it not reasonable to suppose that a government put into power at Ottawa under the circumtances in which Hon. Mackenzie King takes office is naturally going to do everything possible to foster good feeling in parts of the country where it did not at the polls on election day make a very good showing? What money will the country have to spend on public works of a non-essential nature, with a huge war-debt to carry?

Be this as it may, the next few days will probably reveal whether or not Dr. King will be opposed at the forthcoming by-election. Up to the present time, despite assurances noted in the daily press that the Conservatives are ready to welcome Dr. King with open arms, and that the whole riding is most anxious to have him go to Ottawa as their representative; it still remains that the situation has not been discussed officially by either the Conservatives or the Farmer-Labor Party. A meeting of the Conservatives will probably be held very shortly when the whole situation will be gone into and some decision arrived at. In the meantime the possibility of a by-election contest has become a very live topic of conversation wherever men are wont to gather together.

ODDFELLOWS STAGE SUCCESSFUL DANCE ON WEDNESDAY EVENING

What is hoped will be a series of monthly dances of a public nature was inaugurated in a very successful way by the members of Key City Lodge, I. O. O. F., in the Auditorium, their hall, on Wednesday evening of this week. There were about seventy-five or eighty couples on the floor when the dance was at its height, and with a well arranged dance program set out, everything went along very smoothly and enjoyably. The Cranbrook dance orchestra, five strong, was in attendance and provided good music, and it took an extra hour to satisfy the demands of the company present, dancing continuing till about three o'clock.

The committee in charge had gone to some pains to decorate the hall, crepe paper and streamers of different colors being used, while over the stage hung the three links of the order worked out in electric lights.

About midnight supper was served on the stage, members of the lodge proving themselves quite capable caterers in every respect.

The committee in charge consisted of Bros. E. H. McPhee, P.G., S. Fyles, P.G., R. P. Moffatt, J. B. Haslam and G. Lacey, and they have every reason to be satisfied with their efforts. It is understood that a nice surplus remained for the lodge after paying all expenses.

KINGSGATE LADY PASSES AWAY AT HOSPITAL HERE

Mrs. Henry Rees, of Kingsgate, passed away at the St. Eugene Hospital on Saturday last, from the result of hemorrhage. She had been an inmate of the institution for only a week, during most of which time she had remained unconscious. She was aged about thirty-five years, and leaves a husband, who is employed at Eastport, and one son, now growing into young manhood.

The funeral took place on Tuesday morning of this week, interment taking place in the city cemetery. Rev. W. T. Tapscott, pastor of the Baptist Church, conducted the services. The bereaved family had a beautiful pillow of flowers as their tribute to the memory of the beloved wife and mother, and flowers were also in evidence from the residents of Eastport, a wreath; residents of Kingsgate, a heart; Mr. and Mrs. J. C. Smith, a star.

C. R. C. NOTES

There will be a Carnival on Friday, January 27th, at the C.R.C. rink. Gate opens at 8 p.m. Admission will be as follows:

Adults—Members, 25c.; non-members 50c. Children—members 15c, non-members 25c. The prizes will be:

Ladies best costume	$5.00
Mens best costume	$5.00
Girls best costume	$3.00
Boys best costume	$3.00
Best comic costume	$3.00

Arrangements are being made for music for the carnival.

There will be a hockey game at the C.R.C. rink on Saturday, January 21st, at 8 o'clock, the C.R.C. team versus Kimberley. Admission: Members 25 cents and non-members 50 cents. Everybody come and boost the C.R.C. hockey team.

Next Wednesday evening, January 25th, three Wycliffe basketball teams will meet the C.R.C. teams at the club. Two picked teams have been chosen to compete with Wycliffe. The following is the line-up:

Boys

T. Bamford	forward
W. Wilson	forward
W. Spence	centre
M. Drummond	guard
C. Gill	guard

Girls

D. Kershaw	forward
H. Decew	forward
B. Woodman	centre
L. Henderson	guard
M. Burton	guard

Spares .... S. McCallum, A. Anderton

The following is the line-up for the ladies hockey teams:

Position	Redwings
F. Drummond goal	H. De Cen (Capt.)
R. Stanton defense	M. Martin
E. Moir defense	S. McCallum
G. Hopkins centre	D. Kershaw
D. Greaves (Capt.) R. wing	O. White
E. Eastman L. wing	S. White
B. Woodman substitute	E. Patterson
D. Argue substitute	L. Hill

Arrangements are being made for a game which will take place in the near future. Don't miss the opportunity of seeing a real live game of hockey. Watch for the date.

The ice at the club rink is in excellent condition now and many a pleasant hour is spent there by both old and young. If you haven't broken the ice yet this winter why not hunt your skates out of the attic and go down and try it.

C R C BASKETBALL NOTES

On Friday evening, Jan. 13, there were two basketball games played at Wycliffe. Many supporters were conveyed from Cranbrook by a large truck and several cars. With the Wycliffe boosters there were about sixty spectators present. The games ended with a score of 21-12 in favor of Cranbrook. The line-up was as follows:

Wycliffe—B. Johnson, Cruzel, E. Staples, W. Staples, J. Fleming.

Cranbrook—P. Briggs, G. Hunter, C. Musser, B. Grady, C. Clapp played one half with H. Bridges.

The second game was one of the games played in connection with the league games of the Recreation Club. It proved to be very fast and exciting and the players certainly kept the referee busy. The final score was very close, ending 27-26 with one point in favor of Wycliffe. Following was the line-up:

Wycliffe—W. C. Wilson, H. McLean, C. Gill, L. T. Baker, A. Knight.

Pirates—S. Young, S. Clark, B. Truw, T. Young, F. McTeer.

After the games a dance was held and refreshments served which were enjoyed by all. The visitors left for home at mid-night.

CRANBROOK CURLERS TWELVE STRONG AT LETHBRIDGE BONSPIEL

Three rinks from this city went down to Lethbridge on Sunday last to be on hand for the big bonspiel there this week. The weather tightened up solely for the benefit of the curlers, and especially in the covered rink the ice was all that could be desired.

Three Cranbrook skips went down, "Wonderful Augmentation" Bill Cameron — vide the Lethbridge Herald — E. H. McPhee and F. M. McPherson. The first named has with him the rink which has been trying so hard to lift the Fleishman Cup at Fernie, W. D. Gilroy 3rd, John Martin 2nd and N. A. Wallinger lead. On McPhee's rink are Messrs. P. M. Morrison, W. M. Harris and Lester Clapp. McPherson's rink is made up with Geo. Hogarth, Alan Graham and Dr. G. E. L. MacKinnon as the other three, with the order in which they would play undecided at the time they left.

Apparently the Chanbrook rinks have been making some impression, since they have been away five days. Camenon's rink went till Tuesday evening's games before meeting defeat in any of the competitions. In one of the games Geo. Hoggarth covered himself with glory by making one of those shots the curlers' yarns are often told about, but seldom met with on the ice. The Lethbridge Herald says in regard to this incident:

"In the McPherson-Patterson game, Old Horse George Hogarth, skipping for MacPherson, pulled something extraordinary. Playing the 13th head Patterson lay two for a win. George came down, cleaned out the two shots and lay six for himself. He just needed one to win. The other five were added for good measure."

CHAS. MAIR VISITS IN CALGARY; LEAVING SOON FOR NEW ZEALAND

(Calgary Herald)

The writer of the first Canadaian play is a visitor in town.

The play is "Tecumseh," the writer Charles Mair, of Fort Steele, called "The Poet of the Northwest."

The venerable poet has made his home in the West for many years, having ben sent out by the Dominion government in 1868 with the first road-building expedition to Red River. The work on the road between Fort Garry and the Lake of the Woods was interrupted by the Riel Rebellion. Mr. Mair was also through the Northwest Rebellion of 1885 and is probably the only man living today who was in both these fracas of the early, romantic days of the Golden West.

Mr. Mair was born in the Ottawa Valley in 1838 and for many years has been connected with the immigration department. He retired only last summer, and spent a well earned holiday in Calgary, the guest of his daughter. He will leave on Friday for New Zealand, where he hopes to renew his youth, and banish his slight twinges of rheumatism at the famous hot springs.

"I am not used to being interviewed," smiled this alert old gentleman, "but you can say I am hale and hearty and expect to have manp advenures in life yet."

"DOWN THE COLUMBIA" RECORDS HISTORY OF LONG TRIP BY WATER

A descriptive book of unusual interest by Lewis R. Freeman of Pasadena, California, has just been published by Dodd Mead and Co., of New York, it concerns Mr. Freeman's journey by small boat, wood raft, motor launch and train from the head waters of the Columbia river at Canal Flats through to Portland, Oregon. It makes rare reading and is of interest from cover to cover. The whole work is beautifully illustrated. Under the title of "Down the Columbia" Mr. Freeman weaves in a tale of how a rancher in the Windermere district had a yearning desire to see the Pacific ocean and adopted this novel method as being possibly the cheapest way of doing it. The idea is supposed to be that he journeys the whole distance by water, but in order to save time Mr. Freeman cut out the less interesting parts of travel in that way, and satisfies the reader by a brief description of the uninteresting water parts of the journey. It is full of adventure from cover to cover and most profusely illustrated. The first chapters deal largely with the beautiful scenery and other attractions which abound in the Windermere district, one whole chapter being devoted to a visit to the Lake of the Hanging Glaciers, under the direction of Walter Nixon, the veteran local guide and outfitter. One thing which on this journey must be placed to the credit of Nixon primarily and to Freeman as publicist is the placing of the novel word "gezeley" in the vocabulary of the reader. Some touches of local color are introduced hereabouts such as the "unsympathetic housekeeper" who refused to give him strawberries and cream. A movie picture man in the employ of the Chester Company who rejoices in the name of "Roos" accompanied Mr. Freeman and is the butt for many jokes.

The actual journey by water started at Beavermouth on the main line of the C.P.R. and the chapters describing that part of the journey are amongst the most interesting. Later on he covers some distance with our own Captain Francis Armstrong, without whom any account of travel on the Upper Columbia would lose much of its local interest.

BOY SCOUT NOTES

An enthusiastic and representative meeting of men interested in work with boys was held in the "Y" on Tuesday evening the 17th inst., when it was fully decided to go ahead with the formation of the Boy Scouts. Major Hicks occupied the chair and every man present felt that the time was ripe for such an organization and promised his hearty support.

Major Hicks having been appointed District Commissioner through the head office at Victoria, Mr. J. F. Scott of the Cranbrook Drug & Book Co., was appointed President, Mr. J. M. Clark, secretary of the Y.M.C.A., as Scout Master, and Cyril Selby as Secretary-treasurer. The other officers will be appointed at the next meeting.

It has been decided to link the movement here up with the churches and make each church responsible for its own patrol. Two boys have already been selected from each church and will take their oath as Scouts on Friday evening, the 20th, at 7 o'clock, in the Y.M.C.A. This will be the beginning of the movement with the boys and it is not only expected that the Scout spirit will grow here but that we will before the year is out have a troop as good, if not as large, as any in B.C.

Scouting is a character-forming recreational education carried on to a large extent in the great, healthy school out-of-doors. It develops the spirit of resourcefulness and cheerfully facing difficulties. Those were qualities of the Canadian pioneers and, embodied in their descendants, have given us a large number of the great names of Canadian history.

The diffident boy develops initiative and self-confidence.

The selfish boys learns thoughtfulness for others.

The boy of wealthy parents and the poor boy discover their common ground and worth.

The disrespectful boy learns respect and courtesy.

The over-confident, self-assertative and overbearing boy adjusts himself to others' rights.

Along this line we could continue.

For better citizenship, help the boys. In no better way can the boys of Cranbrook be helped than through the Scouts. It is an organization that appeals to boys physically, mentally and morally, and it hoped that this movement in Cranbrook will meet with the hearty co-operation of every man and woman in our city. To those who are not familiar with the movement the scout promise and law are here given. When a boy becomes a scout he makes this promise:

On my honor I promise that I will do my best, to do my duty to God and King, to help other people at all times, to obey the Scout Law.

Scout Law

1. A Scout's honor is to be trusted.
2. A Scout is loyal to the King and his officers and his parents, his country, and his employers.
3. A Scout's duty is to be useful, and to help others.
4. A Scout is a friend to all, and a brother to every other Socut.
5. A Scout is courteous.
6. A Scout is a friend to animals.
7. A Socut obeys orders of his parents, Patrol Leader and Scoutmaster without question.
8. A Scout smiles and whistles under all difficulties.
9. A Scout is thrifty.
10. A Scout is clean in thought, word and deed.

We know that as a rule, the boy will not take up with any amount of keenness those things which tend to make him a better man. Time has proven, however, that the activities of the Boy Scouts Association have overcome this difficulty.

How do we know this? Becouse in the majority of cases it is the boy who goes to the grown-up and requests that the activities of the Boy Scouts be started, clearly proving they do appeal to the boy.

Scouting is for real live boys, and has a spirit of romance throughout the whole program which helps to develops resourcefulness and honor. These are all bound together with sufficient discipline to produce that type of citizen Canada is looking for.

The Boy Scouts are at the service of the community. "To do a good turn daily and to help other people is a Scout Principle." Scouts are an asset to a community, an auxiliary that can be called upon at any time. Boost the Scouts.

INVERMERE TO HAVE EXTENSION LECTURES ON AGRICULTURE

(Special to the Herald)

Invermere, Jan. 14.—One splendid intellectual feast is to be given the dwellers within the district of East Kootenay in a series of lectures on the more important subjects which daily cross the life of the student in agriculture. These lectures are the first of their kind to be given in the district and are under the faculty of the University of British Columbia, being one of their extension courses. They will be given in the ball room of the Hotel Invermere from the morning of Wednesday, February 1st until the evening of Saturday, February 4th. Eighteen lectures or talks will be given in all on the more common subjects which daily come up in the pursuit of mixed farming. These lectures will be free to any person who may attend. Amongst those whom it is expected will be present are F. M. Clement, Professor of Agriculture and Dean of the faculty of agriculture; H.R. Hare, Extension assistant, Dept. of Animal Husbandry; G. B. Boving, Extension assistant Department of Agronomy; W A. Middleton, Extension assistant Department of Horticulture; Miss Marion Mounce, Extension Assistant Department of Dairying; C. W. Traves, Poultry Instructor for the Interior, Department of Agriculture.

The local arrangements are in the hands of a committee of the Windermere District Farmers Institute, at the head of which is Mr. R. Gladwyn Newton, B.S.A., with whom Mr. T. W. Turner has been acting in the capacity of secretary.

ANNUAL MEETING OF BAPTIST CHURCH SHOWS BODY'S STRONG POSITION

At the annual meeting of the Baptist Church held recently a very encouraging report of the condition of the church finances was presented, and reports from all departments revealed a healthy condition of the church in general. In spite of the removals from the district of some members there was an increase of eighteen registered in the membership as at the end of the year, and this will be further augmented during the present year.

The financial statement showed gross receipts for church purposes during the year of $2440.60. The Sunday School, with enrolment of 106 showed a further gross income of $391.68, and in addition the sum of $150 was raised by the Bible Class for the education of children in India, under a Baptist missionary. The Ladies' Aid and Mission Circle showed an income of $208.05 for the year. Since October last the church has been entirely self-supporting, and is in the enviable position of owing very little outside of ordinary current accounts.

Mr. A. D. Bridges was re-appointed as church clerk, Mr. J. L. Palmer as treasurer, and Mr. H. S. Haynes as financial secretary. Three deacons were elected for the year, Mr. A. D. Bridges, re-elected, and Messrs. H. S. Haynes and G. Bassett.

POSITION OF VICTORIA GOVERNMENT IS PRECARIOUS, SAYS LIBERAL

W. B. McInnes Concedes That Host of By-Elections Is Difficult to Face

En route to Ottawa trekking along toward the mecca of all good Liberals these days, W. B. McInnes, of Vancouver, who went down to defeat in the recent Federal elections carrying the Liberal standard in the Red Deer constituency, stopped off at Calgary last week. Mr. McInnes had intended proceeding straight to the capital, but upon the request of a deputation of Red Deer, Stettler and Penhold citizens, who met the train, decided to break his journey.

Mr. McInnes is going to Ottawa at the request of Hon. W. L. Mackenzie King, though further than making this statement he refused to commit himself.

According to Mr. McInnes conditions on the coast in respect to unemployment are still demanding the serious attention of both the civic and provincial authorities. "Vancouver will always face a problem with regard to unemployment during the winter months, because the unemployed insist upon taking advantage of our mild climate," he declared.

In speaking of the political situation provincially, the visitor offered the opinion that the Oliver government was facing a dilemma, which would be intensified were Dr. J. H. King to leave the cabinet to accept a federal portfolio, as rumor insists he intends to do. At the present time the Liberal government in this province commands a straight majority of two, but with the recent resignation of M. A. Macdonald in Vancouver, and the retirement from the cabinet of Hon. J. W. deB. Farris to be followed by the probable resignation of Hon. Dr. King, all in seats that are claimed to be hard to retain the position of the Oliver administration is expected to be precarious, said Mr. McInnes.

ANNUAL DANCE OF TENNIS CLUB HELD ON FRIDAY LAST

The annual dance of the Cranbrook Lawn Tennis Club was held on Friday last, the 13th inst., in the Parish Hall. The event passed off very successfully, there being a good congenial crowd of dancers in attendance. Music was supplied by the Cranbrook Orchestra, and the ladies' committee in charge of the arrangements saw to it that the refreshments were of an appetizing nature.

During the course of the proceedings an intermission was made to distribute the prizes won by members during the summer in the various competitions. The winners of these events were:

Ladies' Singles ...	Miss Blankenbach, Silver Vase
Ladies' Doubles .	Mrs. J. R. MacDonald and Mrs. G. P. Simpson, Cups and Saucers
Men's Singles	J. L. W. Wyles, Fountain Pen
Men's Doubles	J. L. W. Wyles and H. R. Dove, Sets of Cuff Links
Mixed Doubles ...	Mr. and Mrs. J. R. MacDonald, Pair of Silver Vases

Ladder Championship:

Ladies	Miss Woodland
Men	N. A. Wallinger

In this competition Cups presented by Mr. A. Raworth are held by the winners for one year. Silver vases were also awarded.

Miss Woodland has now the distinction of having won this competion for the third time, while in the men's section Mr. Wallinger now holds the cup for the fourth year in succession.

TWO ALARMS OF FIRE ON MONDAY; NEW HOUSE IS DAMAGED

Twice on Monday the strident blasts of the fire whistles were heard, constituting something of a record for the fire department. The first alarm about the middle of the morning occasioned a run to the rear of the residence of J. Campbell, Norbury Avenue, where a fire was found to be mouldering in its incipient stages in a woodshed. It had got started in some nuexplained fashion under the floor of the shed, and no damage was done outside of blackening up a few sticks of wood. It was not found necessary to put the hose on, a few buckets of water being all that was required to quench the fire.

That evening another call came in, a blaze at the new Eye house on Fenwick Avenue being the scene of the trouble. A neighbor looking into the house saw one room in a blaze and promptly turned in the alarm. It appears that Mr. Eye, who was busy that day removing into the new house, had only been away for a few minutes, and in the meantime a congoleum rug which had been stood in a corner to thaw out before being laid, had in some way fallen so as to come in contact with the stove, causing the momentary blaze which had been seen. The damage to the house is estimated at about $125, consisting mostly of damaged plaster and walls that will have to be refinished. The dense black smoke from the burning rug played havoc with the new decorations in all the rooms.

Minister of Mines Reviews Progress

Output for Whole of B. C. Was Somewhat Less Last Year Than in 1920

It is estimated by Hon. Wm. Sloan, minister of mines, that the value of the mineral production for 1921 will approximate $28,934,848. This is $6,608,236 less than in 1920, or a decline of 18 per cent.

These figures, it is stated in the course of the annual review, in which Mr. Sloan discusses mining conditions in British Columbia during the past year, are most encouraging. That there should be a reduction was to be expected. The general prediction was that it would be much greater for the reason that the metal markets for months have been so weak that many of the large smelters and refineries of the American continent have found it impossible to keep their plants in operation. Under the circumstances it considered remarkable that British Columbia should have been able to so well maintain the general average of production.

There are several outstanding features in connection with the 1921 history of the industry. One is the record of the Sullivan Mine at Kimberley, which is strikingly reflected in the statistics relative to the output of lead and zinc; another the splendid performance of the Hidden Creek Mine and the Anyox Smelter, which is shown in the volume of the copper production. A third is the development in the Salmon River Valley, Portland Canal, of a gold and silver producer of first importance, the contribution of which to the precious metals of British Columbia for the first time gives an indication of what may be expected from this and other properties being opened up in this comparatively new northern mining section.

During most of the year and still in marked degree, world conditions from the viewpoint of the metalliferous mining have been unsatisfactory, and the minister declares that the manner in which British Columbia has held her own in respect of three of the basic commercial metals, copper, lead and zinc, in the face of almost unprecedented adverse conditions, is a convincing commentary on what can be done when the trade winds are more favorable and furnishes an admirable illustration of what the future holds for the mining industry of the country.

Output Reviewed

British Columbia's mineral output in 1920 was $35,543,084. Of this the value of the gold was $2,702,900, silver, copper, lead and zinc $19,665,000 and coal and coke $13,540,000. The figures for 1921 were $28,934,848, the gold output being $3,155,140, silver, copper, lead and zinc $15,525,700, coal $11,432,644.

Comparative little difference is apparent in the production figures for 1920 and those estimated for 1921 in connection with the coal mining industry. In 1920 the output was officially placed at 2,696,774 tons and for the past year it is estimated to be about 2,624,000, a drop of 72,774 tons. The generally slack conditions industrially explain, in a general way, this decline. There is no doubt that in the last few months the competition of foreign fuel oil has had a detrimen-

(Continued on page five.)

To the Business Men and Citizens of Cranbrook and District

The Annual Meeting of the Cranbrook and District Agricultural Association was called to be held in the City Hall on January 6th and was advertised accordingly in the local papers for three weeks prior to that date. Only six persons showed interest enough in the work of the association to be in attendance, and it was therefore impossible to proceed with the election of officers for the year, or to deal with the business of the association.

In view of the lack of interest shown, the Directors have decided that until such time as the citizens of the city and district show some inclination to support the directors, no further meetings will be called, and in this connection would like to address a few questions to the business men of Cranbrook:

Do you wish to have the people of the surrounding districts come to Cranbrook and do business with you? Do you want to have Fall Fairs held in Cranbrook, and thus bring the outside people in, or do you prefer to have some other centre in the district promote the Fairs and attract the people away from Cranbrook? Do you want to assist in building up the agricultural communities around Cranbrook, thereby enlarging your opportunities for doing business?

If you are interested in these matters now is the time and opportunity for you to get busy.

By order of the Board of Directors,
W. M. Harris, Secretary.

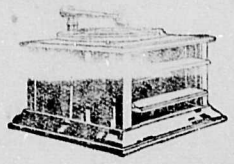

Brunswick
GRAMAPHONES
AND
RECORDS

RAWORTH BROS.
NEXT TO POST OFFICE

The Cranbrook Herald

Published every Thursday.

F. A. WILLIAMS..Editor & Manager

Subscription Price .... $2.00 per year
To United States .. ... $2.50 per year

"With a Mission; Without a Muzzle"
Printed by Union Labor

No letters to the editor will be inserted except over the proper signature and address of the writer. The rule admits of no exception.

Advertising Rates on Application. Changes for Advertising MUST be in this office Wednesday noon the current week to secure attention.

CRANBROOK, BRITISH COLUMBIA
THURSDAY, JAN. 19th, 1922

ACCLAMATION OR ELECTION?

The atmosphere of the city this week has been all agog in regard to politics. Now that it has become generally accepted that Mr. R. E. Beattie, the member-elect, has already, or is intending, to step down in favor of Dr. King, to whom has been proffered the portfolio of public works in the dominion cabinet, the natural question that is in everyone's mouth is, "Will he be opposed?" There have been strenuous efforts put forth to lead people to the impression that the district as a whole is very anxious to tender Dr. King an acclamation. One cannot feel, however, that Dr. King and others interested in the matter from an intimate Liberal standpoint, really believe this. The rank and file of the Liberal party in Cranbrook and other parts of the riding are irreconcilably opposed to any such course as is now proposed. Everyone in Cranbrook knows this to be the case. It is not a question so much of Dr. King personally as the covert methods which have been employed to bring the situation to a head. It is regarded as a breach of trust, a betrayal of confidence, and as such should not be allowed to go unchallenged. Many go further than this and do not hesitate to brand the whole episode as an example of Liberal machine politics. The feeling is that had the situation been laid frankly and openly before the electors of the riding, Dr. King would have stood a far better chance of securing an acclamation than he does now. Many electors would like to see the honor of a cabinet position come to East Kootenay's representative, but when it comes as a bribe, as it were, to overlook some astute political scheming, they will have none of it. Many Liberals are quite frank in their admission that the advent of Dr. King into the federal arena in this fashion has weakened his cause to such an extent that if a strong enough man can be found to combine the other political elements in the riding, a Liberal defeat may be looked for.

As to the Conservative view, there is little yet to be said. It is well known that some advances have been made to a few who are looked upon as being of some influence in the party to bring their weight to bear for an acclamation. This only tends all the more to incense the man in the ranks, who is not saying very much, but thinks for himself and acts accordingly. Even at this stage it is safe to say that what the Conservatives do in the matter will be put through quite openly and frankly. The time is getting short, and the chances are the by-election will be called with all speed possible in order to aid to that extent the cause of the minister of public works-in-waiting.

FROM THE VIEW-POINT OF OUR CONTEMPORARIES

The Farris Resignation

When Hon. J. W. deB. Farris went to Ottawa and from that point sent his resignation to Premier Oliver as Attorney-general of this province, his action was shadowed in mystery. "What does it mean?" was asked by everybody.

It will be remembered, a month or six weeks ago when the Pooley charges were made on the floor of the Provincial House against Dr. Baker, Farris came to the rescue of the accused chairman of the Game Board. Instead of holding an enquiry there and then, as was asked for, Mr. Farris threw the matter over and arranged to have the hearing of the charges before Magistrate Shaw instead of before a committee of the Legislature.

There was method in the Farris planning. It is now in evidence. Delay in holding the hearing enabled him to get away and later to resign as attorney-general.

A day or two ago, Inspector Hird, suspended member of the Game Board along with Dr. Baker, electrified the Game Board enquiry proceedings with further charges against his chief.

Mr. Hird charged that Dr. Baker was "pretty full" when on a train at Prince Rupert and that he had then said "Nobody can get anything on me. I am too slick for them. I never handle cheques, only cash. I have run political campaigns before and should be able to manage this beaver situation all right."

The other evening at a banquet in Vancouver, the resigned Attorney-General Farris, with tears in his eyes denied charges against him at the Baker enquiry, and with bitterness said it was the meanest of the mean political tricks of that awful man Bowser. It so happens, however, that the evidence which Farris attempts to lay at the door of Bowser, was given under oath by Inspector Hird, suspended member of the Game Board. The leader of the opposition, Mr. Bowser, has had nothing to do with the beaver pelt enquiry. The charge which Mr. Farris objects to comes from one of his own officials.—Enderby Press.

"UNDER CRIMSON SKIES" IS LATEST UNIVESAL JEWEL PRODUCTION

The newest Universal-Jewel production, "Under Crimson Skies," written by J. G. Hawkes, directed by Rex Ingram and featuring Elmo Lincoln, the Colossus of the Screen, will be the super-production at the Star theatre Friday and Saturday next week.

Patrons of the film drama have learned to expect the unusual in the Jewel features, and "Under Crimson Skies," from all advance reports, will prove no exception to the rule. It is said by many who have had the privilege of a pre-release view to be one of the finest productions of the year.

Those who love adventure and who revel in the tales of Jack London, Robert Louis Stevenson and Rex Beach, will find in "Under Crimson Skies" a picture to enjoy and long to remember. In this feature Elmo Lincoln appears as Yank Barstow, captain of his own schooner, the Southern Cross, plowing her way to a South American port, with a cargo of contraband munitions for a revolutionary leader.

Barstow, however, is under the impression that the hold is loaded with pianos, and denounces Clayton, owner of the cargo, when he discovers the deception. Clayton, however, has the second mate and the crew under his power, and plans a mutiny to assure the safe delivery of the firearms.

The captain has fallen in love with the pretty and abused wife of the gun runner, and in order to save her pain refrains from denouncing the gun runner when the boat docks, and fails to defend himself against a charge of manslaughter on the high seas, necessitated by the mutiny of the crew.

Barstow is sentenced to prison from which he escapes, becomes the master of a band of murderous beach combers, and returns with his villanous crew in time to save the American consulate and its inmates from destruction at the hands of the rebels. Subsequently Barstow finds happiness and redeems himself in the eyes of the world.

TWENTY YEARS AGO

Extracts from the Cranbrook Herald of this date, 1901

Joshua Collins, an employee of the C.P.R. at the freight sheds was discovered on Monday morning dead on the track near the coal bins. He had apparently fallen before an engine backing out of the hound house.

—

The outlook is not bright for the resumption of work at anything like full blast at the St. Eugene Mine.

—

The Royal hotel at Marysville was formally opened on Monday evening.

—

Officers of Key City Lodge I.O.O.F. were installed on Tuesday evening last as follows: N.G., S. H. Morrow; V.G., A. K. Leitch; R.S., H. Parsons; F. S., W. Simons; Treas., A. Manning.

—

Dr. Green, who was looking after Dr. King's practice while the latter was in the east, has returned to Moyie.

—

Knox Church held its annual meeting last Monday when reports were received showing the income of the church for the year to have been $2754.95 from all sources. It was unanimously resolved to increase the pastor's salary by $200 per year.

RAY HAS SPLENDID SUPPORT IN "SCRAP IRON"

Few pictures have been produced with a better or more carefully selected supporting cast than "Scrap Iron," starring Charles Ray, which is the feature at the Star theatre on Monday and Tuesday.

Every character, from the principals down to the extras, hundreds of them at that, was picked with the greatest care. There were real pugilists, real timekeepers, referee and fight fans.

Vera Stedman plays the part of Midge as few other girls could play it, and she looks the part to perfection—the slim, tigerish slip of a girl who has fought poverty all her life and uses her wits to keep up appearances.

Tom O'Brien was a well known amateur fighter some years back and is the embodiment of the scrapper who forges his way to the front by sheer strength and absence of fear.

Stanton Heck, as the owner of the Atheletic club, would convince anyone, while his henchman, as played by Charles Wheelock, makes everyone believe he is the type of man he impersonates—and he isn't.

Tom Wilson, as the tin-eared expugilist, gives a remarkable performance.

Claude Berkely is a natural boy, taking the role of Charles Ray's young friend.

Last, but far from least, is Lydia Knott, as the mother of Ray. She provides a gem in the way of character acting, giving one of the most touching mother performances ever seen on the screen.

Ray pays tribute to his support in this picture. He says that every man, woman, girl and boy gave him of the best, and that the task of directing was rendered much more easy than it would otherwise have been by the willingness and cleverness of everyone connetced wtih the performance. The artists, to a man and woman, are all full of praise for Charles Ray as a director. Several of them made the remark that they considered him one of the finest directors in pictures and this was his first effort in this direction.

COMMUNICATION

HON. DR. KING AND MR. BEATTIE

Cranbrook, B.C., Jan. 7, 1922.

Editor,
Cranbrook Herald,
Sir,

A great deal of propaganda emanating from the friends of Dr. King at Vancouver has been circulating through the provincial press during the past few weeks.

Now, the electors of East Kootenay riding are aware that the Liberals, at a meeting called in Cranbrook some time ago, unanimously declined to entertain Dr. King as a substitute for Mr. Beattie as the representative of this riding. Something must therefore be done, it was apparently argued, to overcome this Liberal opposition, so we have persistent newspaper propaganda telling us that the Conservatives would like to see the worthy Doctor representing East Kootenay at Ottawa as Minister of Public Works.

As an excuse for this propaganda a correspondent writing in the Vancouver Province states that Dr. King is very popular in Cranbrook, though the gentleman conveniently forgets, if he ever knew, that the Doctor, even when running as the Minister of Public Works at the last provincial election was beaten in his own home town. It was popularity of a sort.

But, why should the Conservatives be dragooned into tendering to Dr. King an acclamation? Is it that he was such an outstanding Minister of Public Works in the circumscribed sphere at Victoria that the Conservatives should wish to see him translated to the wider and more difficult sphere at Ottawa? A man should prove himself efficient in a small task before he aspires to a more difficult one. Is Dr. King the best timber that the Liberals can produce for this important position? Or is it that, when serving as Minister at Victoria, he did so much in the way of public works for his constituency that we should bribe ourselves with the expectation of greater and richer plums, as his gift from Ottawa?

Perhaps it is that the Liberals of Vancouver who are demanding great public works for their city consider that it is the duty of the East Kootenay electors to provide a seat for a Minister who would in reality represent Vancouver.

It also seems strange that the local Liberal organ even does not apparently enthuse over the possible advent of Dr. King into this riding, being strangely silent on the matter, and at that after Dr. King has extended his fatherly patronage to it.

Let us look at a few facts. Mr. Beattie does not represent the majority of the electors of this riding, his majority over Dr. Bonnell in a three-cornered fight being only 136. Again the Liberal government at Ottawa does not represent the majority of the people of Canada. Is it not really a case of the Liberal Government dog being wagged by the Quebec tail? I can hardly believe that the English speaking electors of Canada, be they Catholic, Orange or Mason are quite proud of the fact that they are being governed by 65 members in Quebec.

My readers have the facts and I simply ask them why should Dr. King or any other Liberal be given an acclamation in this riding to further Quebec ends—Quebec which refused to assist in the Great War to anything like the extent of the other provinces. Premier King also fought conscription, coming back from the States in 1917 to do so.

The Vancouver correspondent above referred to, has also suggested that by giving Dr. King an acclamation, the Liberal chances in the approaching provincial elections would be materially strengthened and went forth and suggested that Mr. Beattie would likely be the Liberal candidate in Cranbrook in the next election.

At the moment of writing a certain French Canadian now residing at Rossland, by name, Deschamps, is in the district bargaining with employers of labor for support for King. Why is he so interested?

I leave the subject to the electors to digest at leisure.

Yours truly,
"OBSERVER."

Star Theatre
CLEAN — COMFY — COZY

MONDAY AND TUESDAY
JAN. 23 - 24
CHARLES RAY
in
"SCRAP IRON"
also
COMEDY HIT

WEDNESDAY AND THURSDAY
JAN. 25-26
"THE RAGE OF PARIS"
featuring
MISS DUPONT
also
2 REEL COMEDY SCREAM

FRIDAY AND SATURDAY
JAN. 27-28
UNDER CRIMSON SKIES
featuring
ELMO LINCOLN

This show only, the following prices will prevail:
Adults 35c - Children 15c

Coming: Feb. 2 - 3 - 4
"OVER THE HILL"

Trappers and Hunters
ATTENTION!
WE BUY FURS
BRING OR SHIP YOUR FURS TO US FOR A SQUARE DEAL
WE WILL SEND YOU REMITTANCE SAME DAY OR HOLD YOUR FURS FOR TEN DAYS IF SO INSTRUCTED.
Weston's Bargain Store
P. O. BOX 205

The Secret of Good Health

Assist Nature back to normal action

Take

When Nature requires assistance, she will not be slow in conveying to you an intimation of the fact. Decline of energy, inability to sleep well, headache, biliousness, constipation, a general sluggishness of mind and body and any sign of digestive "unrest" should impel you to seek the aid of a reliable medicine without delay. There is no better—no surer—no safer—than this proven remedy.

Beecham's Pills

Sold everywhere in boxes

25c—40 pills
50c—90 pills

DEL CAFE
AT THE
WENTWORTH HOTEL
FOR
BEST MEALS IN THE CITY
AT REASONABLE PRICES
J. Rouse - - Prop.

WHY IS IT

that chronic skin diseases which have defied all other treatments yield to Zam-Buk?

It is because Zam-Buk is germicidal, and also has such power of penetration that it reaches disease in the underlying tissues and cures from the "root" up. That is the only way a permanent cure can be effected.

Mr. H. C. Buckley of 461 E. Broadway, Portland, Oregon, says: "For chronic skin diseases there is nothing like Zam-Buk. For fifteen years I had eczema, and I tried an endless number of so-called 'eczema cures,' but nothing was capable of curing me permanently until I used Zam-Buk. Ten months' use of Zam-Buk has effected a complete cure."

For ulcers, abscesses, boils, ringworm, blood-poisoning, piles, burns, scalds and cuts, Zam-Buk is equally good. All dealers or Zam-Buk Co., Toronto. 50c. box, 3 for $1.25.

Zam-Buk

AFTER EVERY MEAL

WRIGLEY'S NIPS

This new candy-coated gum delights young and old.

It "melts in your mouth" and the gum in the center remains to aid digestion, brighten teeth and soothe mouth and throat.

There are the other WRIGLEY friends to choose from, too:

"After Every Meal"

C15

MAKING HISTORY AT GRAND PRE

(1) Evangeline well and the willows, Grand Pré, N. S.
(2) Around the statue of Evangeline at Grand Pré.

At Grand Pré, Nova Scotia, the other day, three hundred members of the Acadian National Congress assembled, and kneeling reverently at the statue of Evangeline, the heroine of Longfellow's immortal poem, accepted on behalf of the Acadian race a gift of two acres of the Evangeline Memorial Park from the Dominion Atlantic Railway.

There are in all about fourteen acres in Evangeline Park, and the two acres were presented to the Acadian race on the condition that they would build a church there.

George E. Graham, general manager of the Dominion Atlantic Railway, expressed his pleasure at welcoming the delegates. With regard to the proposed church, the D. A. R. would still further beautify the grounds and would give it perfect setting. The company would open the old post road that had been closed for fifty or sixty years. He asked them to cast their minds forward the next five years when this chapel would be erected, a beautiful sanctuary in the midst of a beautiful country.

Mr. P. J. Venoit, minister of highways for New Brunswick, subscribed $100. for the erection of the new church and George E. Graham $100 and the Rev. Father Cormier addressed the people, saying that the church would be erected on the site of the old church of St. Charles. It would be a facsimile of the church of their ancestors.

Hon. D. V. Landry, Moncton, president of the Acadian Congress, formally took possession of the plot and returned thanks to the Dominion Atlantic Railway for the gift.

Men and women knelt reverently on the ground, the tears streaming down their faces, murmuring blessings on the day that had restored to them the land of their ancestors. They plucked flowers and leaves and dipped their fingers into the water, all of which were more sacred in their eyes than words could tell.

The pilgrimage to Grand Pré took upon itself all the characteristics of a pilgrimage to Holy Land. In the past, said Mr. Landry, the Acadians had been reproached as an inferior people. That reproach was now eliminated. The ambition of the Acadians now was to unite in work that would make not only for the returning of progress but for the advancement of all Canada. These sentiments were the sentiments of the whole race

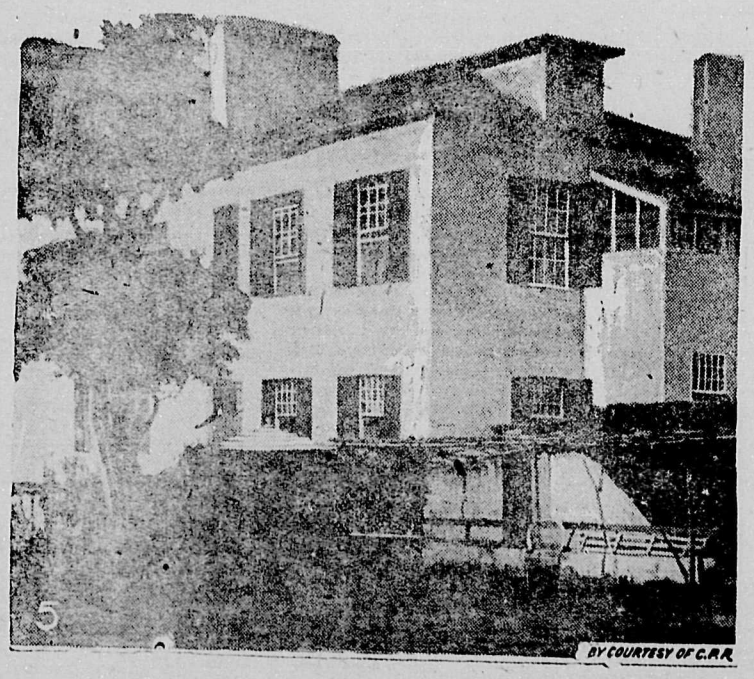

(1) Lord Lascelles (on the right) who is soon to wed Princess Mary. This is a photo taken at the Bramham Hunt.

(2) A striking picture of Princess Mary

(3) A snapshot of Princess Mary, taken at the opening of a new Nurses' Home for Sussex County; a work in which she is always interested.

(4) Lord Lascelles (on the right), who is mentioned as first Governor-General of Ireland.

(5) Reids Hotel Funchal, Madeira, the exile home of ex-Emperor Charles of Austria.

(6) Premier Lloyd George (in the centre), who has left England for a short holiday.

(7) Miss Megan Lloyd George.

(8) Santa Claus on the streets of New York collecting funds for America's volunteer Xmas dinner. He is interviewed by a small boy.

(9) Admiral Beatty, Britain's First Sea Lord, as he bade good-bye to America.

(10) The Queen of Spain as a Hospital Nurse. She is caring for the Spanish wounded from Morocco.

(11) The first American Pogo Race was held on Fifth Avenue, New York.

Champion Golfers in Canada

JOHN FOWLER HUTCHISON,
British Open Golf Champion.

JAMES M. BARNES,
American Open Champion

John Fowler Hutchison (better known as "Jock" Hutchison), who is British open golf champion, and James M. Barnes ("Long Jim" Barnes) open golf champion of the United States, started a 10,000 mile golf tour at the Vancouver Golf and Country Club December 15. After playing at Vancouver and Victoria they moved south and will play at various places in the United States and swing round the circle, reaching Pinehurst, N.C., on March 23. Both Hutchison and Barnes are British bred, the former being a product of St. Andrews, Scotland. He is now professional of the Glenview Golf Club, Chicago. "Long Jim" Barnes is thoroughly familiar with the excellent winter golfing conditions in British Columbia. He spent eight years on the Pacific Coast and laid out Shaughnessy Heights Golf Club, named in honor of Baron Shaughnessy, of the Canadian Pacific Railway.

Playing their first games at Vancouver on the Shaughnessy Heights links, Jock Hutchison and Long Jim Barnes, golf champions of two hemispheres, chalked up their first victory in the initial leg of their tour, by lowering the colors of the two local professionals—Dave Black and Alex. Duthie—5 up and 4 to play. The match was 36 holes—18 in the forenoon and 18 in the afternoon.

The two visiting stars exhibited a brand of golf which was a treat to local followers of the game.

Davie Black did not disappoint his supporters. He fought from the drop of the hat, and played as sterling a game as either of the visiting "pros." His partner, Duthie, however, had one of those off days that golfers fall heir to, and during most of the combat he was badly at sea. It fell on Black's shoulders, in consequence, to meet the onslaughts of the champions of two worlds, which was rather a large order for "wee Davie." Duthie only showed on two holes independent of Black. Black's individual score was as good as Barnes' and better than Hutchison's.

Barnes put up a beautiful exhibition all things considered. He is a tremendous hitter and extraordinarily accurate with it all. The most brilliant part of his game, however, is his iron play. Here he gets wonderful length and perfect direction. More than once in the struggle these shots gave him a commanding advantage. Hutchison also showed what makes him the golfer he is.

Here is what some Vancouver golf experts think of the players.

C. A. L. Payne, one-time city golf champion: "Barnes is one of the finest golfers I have ever seen. I am a strong disciple of the left to right play, which he follows, and also his open stance style. I think it makes him a steadier and more consistent player than Hutchison."

Reginald Symes, ex-B. C. champion: "They both are masters of the game—Hutchison's back spin mashie and approach shot play is an art in itself. It is just such a shot as this that has brought championships his way. If I were a young player, commencing the game again, I would try to master this shot before all others."

MACDONALD'S PRINCE of WALES CHEWING TOBACCO

"The Tobacco with a heart"

Canada's standard since 1858

CASCARETS 10¢

For Constipated Bowels—Bilious Liver

The nicest cathartic-laxative to physic your bowels when you have

Headache Biliousness
Colds Indigestion
Dizziness Sour Stomach

is candy-like Cascarets. One or two tonight will empty your bowels completely by morning and you will feel splendid. "They work while you sleep." Cascarets never stir you up or gripe like Salts, Pills, Calomel, or Oil and they cost only ten cents a box. Chidren love Cascarets too.

Frame's Bread is GOOD Bread

His Pies, Cakes and Pastry are made in a tasty manner which invites the most exacting person to call again, at

THE HOME BAKERY

Phone 87 - Norbury Ave.

CRANBROOK CARTAGE AND TRANSFER CO.

Forwarding and Distributing Agents for
Lethbridge and Greenhill Coal
Distribution Cars a Specialty
Draying and Transferring Given Prompt Attention

TOWRISS & ADAMS

Phone 63 Proprietors

Montreal, Que.—Montreal, the first city of the Canadian Dominion, is making a strong bid for a million population, and at the present rate of progress is due to arrive there in a couple of years, having made the first three-quarters of that figure in good time. The latest directory population of Greater Montreal is 839,704, an addition of 38,488 in a single year. In 1914, when the war broke out, the city had a population of only 625,000. In 1891 it had less than a quarter of a million people. In fact, its rate of increase during the past twenty years has been no less than four hundred per cent. The Canadian metropolis is now the fifth city of the American continent, being surpassed in numbers only by New York, Philadelphia, Chicago and Detroit.

MOTHER! OPEN CHILD'S BOWELS WITH CALIFORNIA FIG SYRUP

Your little one will love the "fruity" taste of "California Fig Syrup" even if constipated, bilious, irritable, feverish, or full of cold. A teaspoonful never fails to cleanse the liver and bowels. In a few hours you can see for yourself how thoroughly it works all the sour bile, and undigested food out of the bowels and you have a well, playful child again.

Millions of mothers keep "California Fig Syrup" handy. They know a teaspoonful today saves a sick child tomorrow. Ask your druggist for genuine "California Fig Syrup" which has directions for babies and children of all ages printed on bottle. Mother! you must say "California" or you may get an imitation fig syrup.

VANCOUVER MAY BE LEFT WITHOUT PORTFOLIO IN PROVINCIAL CABINET

VICTORIA.—Like the erring son who is cut off without a dollar, Vancouver may be without a cabinet minister after the retirement of Attorney-General Farris at the end of this month. Unless the political situation brightens up considerably in the Terminal City, from the Liberal point of view, it is doubtful if the government will chance a second by-election there.

Premier Oliver is as mum as an oyster when it comes to divulging his plans of cabinet reconstruction. However, he wears a broad smile, perhaps of self-assurance or perchance for the purpose of good advertising. Vancouver is perhaps one of the toughest nuts which the Oliver machine could try to crack at the present time, and in casual conversation with some members of the cabinet the impression is gained that there may be only one by-election in Vancouver, that to fill the vacancy caused by M. A. Macdonald's resignation. Different reasons are given for his. The beer situation has not made the government any friends. On the other hand it is declared to have caused a decided falling off in the way of dependable support. And the game enquiry is not improving the situation.

Perhaps the only reason which can be considered justification for trying conclusions in Vancouver is the position of Mrs. Mary Ellen Smith. The Premier had promised the lady member a cabinet position, but whether or not he now considers his promise binding, in view of Mrs. Smith's voluntary retirement as minister without portfolio, remains to be seen. Even strong Liberals admit that she weakened her political position materially by her sudden move and consider that if she had stayed by the ship she would be in line now for a portfolio. The Oliver government has profitted greatly from Mrs. Smith's campaigning, and should it be considered that she still retains the confidence of the women voters she may receive a portfolio and make her fight in Vancouver. But with the number of strong party followers now in the House—those of the old guard who stuck through thick and thin—it is doubtful if Mrs. Smith will secure one of the two prizes which the Premier has to dispose of.

LIBERAL CONFERENCE NEXT WEEK WILL CONSIDER POLICIES

Party Men Recognize Situation Is Difficult and Calls For Careful Handling

The Vancouver World, now an inspired champion of Liberalism at the Coast, prints the following recently in regard to the forthcoming provincial conference or caucus of the party which takes place next week at Victoria. It is noteworthy that even in this quarter it is thought advisable to take cognizance of the attitude of hostility to the government which it states "was common a few months ago." There is also an apparent anxiety to belittle the withdrawal of David Whiteside, of New Westminster, from the party caucus last session. Admission is also made, it is noted, that the game board enquiry has unearthed some irregularities which the World calls "smoking out guilty employees." But is not the government to be held responsible for the workings of the Game Board? Yet again the World attempts to scoff at the suggestion of a general election because "the only alternative to the present government is one under Mr. Bowser." Is that the sole claim of the Oliver government for retaining office? At any rate the World seeks to send forth the impression that a general eletcion will not be necessary this year.

Here is the World's own story:

The one thing that is not expected to result from the conference of Liberal members which will open in Victoria on January 23, is a general provincial election.

Members of the government will give those at the conference a free hand to decide what course of action should be pursued in the best interests of the province and the country. Besides passing on the resignations of the Hon. J. W. deB. Farris and the Hon. J. H. King and virtually deciding on their successors, the conference will discuss and bring up to date the general policy of the Liberal party in this province. Significance is attached to the fact that David Whiteside, M.P.P. for New Westminster, has been invited to the Liberal conference and that it is understood he will attend. At the beginning of last session, Mr. Whiteside, who was elected as a Liberal, announced that he had withdrawn from the party caucus and would sit in the legislature as an independent. During the session he criticized the government severely on several measures, particularly those in connection with the Pacific Great Eastern Railway.

As the Liberal conference is to be really a straight party caucus, the likelihood of Mr. Whiteside's presence here is taken to mean that he has become reconciled to the party.

Mr. Whiteside joined in the criticism of the government at the time the Perry and Pooley charge was brought up. But now it is understood that he has changed his attitude since he has seen that the givernment has proved itself sincere in closing in on the game board and trying to smoke out guilty employees who may have betrayed their trust.

Those who have been testing out public opinion declare that there is a strong reaction imminent from the attitude of hostility that was common a few months ago when sensational charges were being hurled carelessly against the government. Now that the government has shown its eagerness to get to the bottom of all the trouble, there are many persons like Mr. Whiteside whose temporary hostility is turning to friendliness.

"I never expected the game board inquiry to do the government any good," said Premier Oliver recently. "Many people including myself had an idea that Baker was handling things loosely. It was our duty then to have all these things cleared up. This the government has endeavored to do."

The premier is not worried about the political situation or the outcome of the game board inquiry. Neither are members of the cabinet, who declare that there has already started in favor of the government a reaction against the series of wild charges with which attempts were made to incite the people against the premier and his ministers.

The premier explains that the conference was arranged before the close of last session as a continuation of the party caucus to discuss party welfare. As such it would be attended only by Liberals who are members of the legislature.

A little later, the premier said, Jas. Conley suggested that the members of the executive of the Provincial Liberal Association would appreciate the opportunity of meeting with the Liberal members.

Premier Oliver will make no forecasts as to the outcome of the conference. He says the caucus has the right to decide what is to be done, both as regards general party policy and the by-elections and the personel of those who will be called to the cabinet.

The premier replied that the gathering of members had been arranged as a caucus, and as such only members could attend. He suggested, however, that there was nothing to prevent the provincial executive meeting in Victoria at the same time. He said that he would propose to the caucus that the members of the executive be invited before the caucus to express their views. Mr. Conley agreed to this.

Both independent and Liberal members declare that nothing is to be gained by a general election at this time as the only alternative at present to the present government is one under Mr. Bowser, and it has now become a tradition in this province that Mr. Bowser is not under any consideration to go back into office.

Ottawa.—A new medium high grade cheese has been originated by the animal husbandry division of the Dominion Experimental Farm system. It is called "Meilleur" cheese. The cheese is said to possess a very pleasing and delicate flavor, with no objectional odor. The process of curing is one of the most important features in its successful manufacture.

IF STOMACH IS BAD LET DIAPEPSIN END GAS, INDIGESTION

"Pape's Diapepsin" has proven itself the surest relief for Indigestion, Gases, Flatulence, Heartburn, Sourness, Fermentation or Stomach Distress by acidity. A few tablets give almost immediate stomach relief and shortly the stomach is corrected so you can eat favorite foods without fear. Large case costs only few cents at drug store. Millions helped annually.

QUESTIONS AND ANSWERS ON FORESTRY

(By Canadian Forestry Association)

Q. I have a son just graduated from high school who wishes to take training in Forestry. What schools are available in Canada?

A. There are Forestry Schools at University of Toronto, Laval University, Quebec, University of New Brunswick, Fredericton, and University of British Columbia, Vancouver. Write to the nearest one for a calendar. The usual course is four years and the summer vacations are usually spent in actual woods work in the employ of governments or pripate companies.

Q. I have had some little experience as a woodsman and would like to qualify for a position in the Government Forest Service. Is there any short course available?

A. Nearly all the senior executive officers in the government forest services are graduate foresters who have spent at least four years in a college of forestry. We have not as yet any Canadian schools to train men for the junior branches. You might write the College of Forestry, Syracuse, N. Y., for particulars regarding the State Ranger School at Wanakena, N. Y. The latter provides a short course such as you desire.

Q. I have heard somewhere that it takes several hundred spruce logs to produce a single edition of one of our large daily newspapers. Have you the figures for this?

A. It has been estimated that a newspaper with one hundred thousand circulation will require about 225 average size spruce and balsam logs for a single issue.

Q. Would you advise planting Manitoba Maple as a shade tree?

A. As you are living in Eastern Canada you had better choose a more satisfactory maple. The Manitoba Maple is a quick grower and that is about its only worthy feature, particularly when you have the choice of a dozen far superior shade tree species. Why not a Norway Maple?

Q. Is it true that the people of Canada are the legal owners of nearly all the forest lands?

A. It is true indeed and a fortunate fact for the Canadian people. While a considerable part of the standing timber is leased to corporations and put to good use, the title to the land itself remains in the name of the people. This means that the mass of Canadian citizens and not primarily lumbermen or pulp manufacturers are responsible for the management of the timberlands and will be answerable for handing on to the next generation the forest asset in as good or better condition than we ourselves have found it.

URGES POTATOES FROM COLUMBIA VALLEY BE EXHIBITED AT FAIR

(Special to the Herald)

Invermere, B.C., Jan. 14.—Mr. R. Gladwyn Newton, B.S.A., Superintedentof the Dominion Government Station for East Kootenay announces that there will be a potato fair held at Chilliwack from the 23rd to the 25th of February in connection with the Dairyman's convention and the meeting of the British Columbia Live Stock Association. It is Mr. Newton's opinion that the district of the Columbia valley is one of the best in the interior for the growing of tubers. Experiments which have been conducted go to prove this conclusively. He is very anxious to make visible demonstration of this at the Potato Show mentioned above and for this purpose would like to get in touch with any person who is so inclined and has good specimens of potatoes to exhibit. A letter addressed to him at the Experimental Station at Invermere will bring a prompt reply setting out full particulars.

WINDERMERE DISTRICT NOTES

In the local bonspiel Frank Stockdale's rink, consisting of Godfrey Vigne, R. Gladwyn Newton and Peter McInnis, won the Grand Challenge. Rinks were also entered from Wilmer, Athalmer and three others from this place.

AUTO LICENSES ABOUT A THIRD HIGHER THAN LAST YEAR

Automobile owners will have to pay a third more for their licenses in 1922 than in 1921, according to an enactment made during the last session of the Provincial House.

The old rate was estimated on the basis of units, while the new rate is based on 90 units. Thus to find the price of a license for an auto the selling price is taken; to this is added its weight. The sum of these two figures is multiplied by the number of units, the last two ciphers struck off and the result is the license price.

As an example a car may be taken of which the selling price is $2500 and the weight 3000 pounds. These added 5560. Multiply this by the old rate of 60 units and the figure 330000 is obtained. Strike out the last two cyphers and the license fee of $33.00 is obtained. Worked out on the new rate the license fee is shown to be $45.00.

In the case of a Ford the old rate was $15 and the new rate is $22.50.

NIGHT COUGH

CHESTS torn and made sore by an incessant night cough, are comforted and strengthened by Peps. When placed in the mouth, Peps dissolve away into powerful healing and germicidal vapours that are *breathed straight to the lungs*. Harmful germs in the throat are immediately destroyed, soreness and inflammation in the bronchial tubes is soothed away, obstructions are softened and get rid of. In Peps you have the benefits of pine-forest treatment at home. Take them for a cough, cold or a chill, for grippe, sore throat, infectious colds and bronchitis.

All druggists and stores sell Peps at 50c., 3 boxes for $1.25 or send 1c. stamp for TRIAL SAMPLE to Peps Co., Dupont Street, Toronto.

PEPS

LAND REGISTRY ACT

RE APPLICATION NO. 11579-1

TAKE NOTICE that application has been made to register Myles A. Beale and Agnes Elwell as owners in fee under a Tax Sale Deed from the Collector of the City of Cranbrook, bearing date the 6th day of December, 1918, of ALL AND SINGULAR that certain parcel or tract of land and premises situate, lying, and being in the Municipality of the City of Cranbrook more particularly known and described as Lots 19 and 20, Block 27, Cranbrook City aforesaid, Map 669-E. You are required to contest the claim of the tax purchaser within 45 days from the date of the service of this notice (which may be effected by publication hereof as hereunder directed), and your attention is called to section 36, Chapter 127 R. S. B. C. 1911 with amendments, and to the following extract therefrom:—

"and in default of a caveat or certificate of lis pendens being filed before the registration as owner of the person entitled under such tax sale, all persons so served with notice, . . . and those claiming through or under them, and all persons claiming any interest in the land by virtue of any unregistered instrument, and all persons claiming any interest in the land by descent whose title is not registered under the provisions of this Act, shall be for ever estopped and debarred from setting up any claim to or in respect of the land so sold for taxes, and the Registrar shall register the person entitled under such tax sale as owner of the land so sold for taxes."

AND WHEREAS application has been made for a Certificate of Indefeasible Title to the above-mentioned lands, in the names of Myles A. Beale and Agnes Elwell

AND WHEREAS on investigating the title it appears that prior to the 21st day of August, 1916 (the date on which the said lands were sold for overdue taxes), you were the registered and assessed owner thereof.

FURTHER TAKE NOTICE that at the same time I shall effect registration in pursuance of such application and issue a Certificate of Indefeasible Title to the said lands in the name of Myles A. Beale and Agnes Elwell unless you take and prosecute the proper proceedings to establish your claim, if any, to the said lands, or to prevent such proposed action on my part.

Dated at the Land Registry Office, Nelson, B.C., this 9th day of January, A.D. 1922.

E. S. STOKES,
Registrar.

To Erastus Allen Lezert.

I direct service of this notice to be made by publication thereof once a week for two weeks in a newspaper circulating in Cranbrook, B.C.

E. S. STOKES,
46-47 Registrar.

GOLDEN LAND DISTRICT

DISTRICT OF EAST KOOTENAY

TAKE notice that Lionel Edward Robin Booth of Alix, Alta., occupation Rancher, intends to apply for permission to purchase the following described lands:—

Commencing at a post planted at the South west corner of Lot 10325, Group I, Kootenay District; thence North 20 chains; thence West 20 chains; thence South 20 chains; thence East 20 chains to place of commencement.

LIONEL EDWARD ROBIN BOOTH.
21st Noember, 1921. 42-50

LAND REGISTRY ACT (Section 160)

IN THE MATTER of Lots 14 and 15 of Lot 30, Group 1, Cranbrook City, Map 953, Kootenay District.

Proof having been filed in my office of the loss of Certificate of Title No. 4620-1, to the abovementioned lands in the name of Daniel Woodward, and bearing date the 2nd May 1917. I hereby give notice of my intention at the expiration of one calendar month from the first publication hereof to issue to the said Daniel Woodward a Provisional Certificate of Title in lieu of such lost Certificate. Any person having information with reference to such lost Certificate is requested to communicate with the undersigned.

Dated at the Land Registry Office, Nelson, B.C. this 22nd day of December, 1921.

E. S. STOKES,
Registrar

Date of First Publication January 5th, 1922. 45-49

Methodist Church

11 a.m.—Divine Service.

12 noon, Sunday School.

7.30 p.m.—Divine Service.

Preacher, Rev. R. W. Lee

Everyone is Cordially Invited to These Services

Consolidated Mining & Smelting Co. of Canada Limited

OFFICES, SMELTING AND REFINING DEPARTMENT
TRAIL, BRITISH COLUMBIA

SMELTERS AND REFINERS

Purchasers of Gold, Silver, Copper and Lead Ores
Producers of Gold, Silver, Copper, Bluestone, Pig Lead and Zinc "TADANAC" Brand

CANADIAN PACIFIC

CRANBROOK TRAIN TIMES

NO. 67 DAILY—To Nelson, Vancouver, Spokane, etc. Arrive 12.10 p.m.; leave 12.20 p.m.

NO. 68 DAILY—To Fernie, Lethbridge, Medicine Hat, Calgary, etc. Arrive 4.10 p.m.; leave 4.20 p.m.

Cranbrook, Wycliffe, Kimberley Service:

No. 823—Leave 7.05 a.m. No.824—Arrive 2.10 p.m.

Cranbrook, Lake Windermere and Golden Service:

Monday and Thursday, each week —NO. 821, leave 9 a.m Wednesday and Saturday—NO. 822 arrive 3.30 p.m.

For further particulars apply to any ticket agent

E. PROCTOR,
District Passenger Agent, Calgary

Montana Restaurant

Cigars, Cigarettes and Candy
Meals at All Hours

CRANBROOK STREET
Opposite the Bank of Commerce

The ORIGINAL and only GENUINE

Beware of Imitations Sold on the Merit of MINARD'S

We Want Immediate Shipments of

MARTEN
MINK
OTTER
FISHER

Ship to:
A. & E. PIERCE Co., Ltd.,
230 Princess St., Winnipeg
38-39

CRANBROOK COTTAGE HOSPITAL

Private Nursing Home
Licensed by Provincial Govt.
Maternity and General Nursing
Massage and Rest Cure, Highest References, terms moderate.
Apply A. Crawford, Matron
Address Garden Ave. Cranbrook
Phone P. O. Box 845

FOR RENT - G. W. V. A. HALL

Good Floor, Dressing Rooms, Card Tables, Kitchen, All Conveniences

SUITABLE FOR DANCES, MEETINGS, SOCIAL GATHERINGS OF ALL KINDS, BAZAARS, Etc.

TERMS REASONABLE

For Prices and Other Particulars Enquire
THE STEWARD or SECRETARY, G. W. V. A.

PROFESSIONAL CARDS

Phone 210 P.O. Box 335
B. A. MOORHOUSE
A.M.E.I.C., & B.C.L.S.
PROV. LAND SURVEYOR
Cranbrook - - - B.C.

DR. W. A. FERGIE
DENTIST
Campbell-Manning Block
Phone 97. Office Hours:
9 to 12, 1 to 5 p.m. Sats. 9 to 1.

Drs. Green & MacKinnon
Physicians and Surgeons
Office at residence, Armstrong Avenue
OFFICE HOURS
Forenoons ..... 9.00 to 10.00
Afternoons ..... 2.00 to 4.00
Evenings ..... 7.30 to 8.30
Sundays ..... 2.30 to 4.30
CRANBROOK, B. C.

DR. F. B. MILES
DENTIST
Office in Hanson Block
OFFICE HOURS
9 to 12. a.m.
1 to 5 p.m.
CRANBROOK, B. C.

F. M. MACPHERSON
Undertaker
Phone 830
Norbury Ave, next to City Hall

MONUMENTS
CAMPBELL & RITCHIE MONUMENTAL CO.
Nelson

FOR PAINTING
-AND-
PAPERHANGING
Etc.
Telephone
JOHN GARD
Phone No. 409
Cranbrook, . . . B. C.

NELSON BUSINESS COLLEGE
LEARN TO EARN
Practical Commercial Course in Shorthand, Typewriting Bookkeeping, Commercial Law Penmanship Spelling Commercial English and
DAY AND NIGHT CLASSES
For Particulars Apply to
C. W. TYLER, Principal
P. O. Box, 14, Nelson, B.C.

WHY OPERATE?

May 19th, 1920.
Ceylon, Sask.
Dear Mrs. Almas:
I had very good results with "Hepatola." I think I passed about 100 or more gall stones. I shall always tell others the help I received through taking your treatment.
Mrs. Norman Powell.
Price $6.50 Not sold by druggists.
MRS. GEO. S. ALMAS
230 4th Ave., S., Saskatoon, Sask. Box 1073, Phone 4855
40tf

LODGES AND SOCIETIES

CRANBROOK FARMERS' INSTITUTE
Regular Meeting
SECOND SATURDAY of each month, at 2 p.m. in the City Hall

WOMEN'S INSTITUTE
Meets in the Parish Hall afternoon of first Tuesday at 3 p.m.
Pres: Mrs. Constantine
Sec-treas: Mrs. G. Taylor, - - Box 258
All ladies cordially invited

KNIGHTS OF PYTHIAS
Cranbrook, B. C.
Meets every Tuesday at 8 p.m. in the Fraternity Hall
E. A. Hill, C.C.
H. L. Harrison, K.R. & S.
F. Kummer, M.F.
Visiting brethren cordially invited to attend.

I. O. O. F.
KEY CITY LODGE, No. 42
Meets every Monday night at Clapp's Hall.
Sojourning Oddfellows cordially invited.
T. A. WALLACE, Noble Grand.
W. M. HARRIS, Rec. Secretary.

TAXING THE MAN ON THE LAND TO THE LIMIT, SAYS FARMER

Creston Landowner Points Out How Oliver Govt. Have Quadrupled Taxes

Last week's Creston Review published on its front page a letter headed "The Plight of the Creston Taxpayer—by one of them," showing very forcibly the treatment the man on the land is receiving at the hands of the Oliver government, and how this policy is going to tend to "foster" this essential industry. Presumably what is true of the Creston district is also true in other unorganized sections, where levy is made by Victoria direct on the land. The letter reads in part:

"Of course every owner of property recognizes that he is liable to pay in accordance with the value of his property his share of the expense of running the government of the province, and he can assume that if the assessment throughout this district was equally done very little would be heard in the way of complaint. But it has been common knowledge for several years that the assessment in this district has been, to say the least, very erratic. Whether this has been due to carelessness, incompetence and political spite, it is necessary to enquire. The fact remains that while many properties are or have been greatly undervalued many other properties have, in the opinion of their owners, been greatly over valued. And such over-valuations cannot longer remain unchallenged. Many complaints are made of assessments having been doubled this year, while last year's valuations were felt to be as high as they could be fairly placed.

"It must not be forgotten that the general effect of these increases is that we are not now called upon to pay, but four times what we were paying. Let us take a concrete case where the property was valued at $1000. Previous to 1917 the provincial taxes on this valuation amounted to $5. In 1917 a surtax of an equal amount was called for, it being generally understood that it was valid for that year only. But in 1918 on the same valuation $10 was called for, and the same amount has been collected annually since. Now, for 1922, the assessment has been doubled, and $20 is called for as against $5 per annum previous to 1917, and $10 per annum from 1917 to 1921, and in the opinion of the owners the value of the property has increased very slightly, it at all.

"It is impossible at short notice to discover what the provincial taxes now called for from this district will amount to on this year's assessment, but apparently it will work out somewhat as follows: Amount required by school trustees is $6,700 which at 12.308 mills on the dollar shows a valuation for school purposes of, say, $545,000 for the district. This valuation of $545,000 is about the same as last year's assessment, while this year's assessment for provincial tax purposes appears to be in most cases approximately double the school tax assessment. We may, therefore, assume a valuation for provincial tax purposes of say, $1,000,000—which, at 1 per cent. will yield $10,000.

"Now, if this district has to raise $10,000 before the end of April under threats of all sorts of pains and penalties is it not pertinent to enquire what benefit we shall receive in return? Judging from past performances, not many. Assuming that during the past ten years we have paid in taxes the huge sum of $70,000—a very moderate assumption—what benefits have we received during that period? One can call to mind a little road work, a few hundred dollars worth of lumber for sidewalks grudgingly given on the understanding that we find the labor—and after that, what? No, this district is being milked, and other districts are getting the cream.

"In concluding I want to emphasize the gross injustices and hardships that are inflicted on the farming community in fixing the latest date for payment as April 30, instead of December 31 as heretofore—to say nothing of the cancellation of the 10 per cent. discount for early payment. How many farmers have much cash available between February and April, and what was our farmer premier thinking about to permit such an alteration?"

CORNS
Lift Off with Fingers

Doesn't hurt a bit! Drop a little "Freezone" on an aching corn, instantly that corn stops hurting, then shortly you lift it right off with fingers. Truly!

Your druggist sells a tiny bottle of "Freezone" for a few cents, sufficient to remove every hard corn, soft corn, or corn between the toes, and the callusses, without soreness or irritation.

BAPTIST CHURCH
PASTOR W. T. TAPSCOTT

SUNDAY NEXT

SUNDAY SUBJECTS:
11 a.m. "Dying in Order to Live."
12 noon—Sunday School.
7.30 p.m. "The Ultimate Test of Religion."
Tuesday, 8 p.m.—B.Y.P.U.
Thursday, 8 p.m.—Prayer meeting.

YOU ARE WELCOME

MANY DIFFERENT PATHS HOME

A young lady has written us about what she calls a joke on herself.

She was at a tea one afternoon where a cake took her fancy, and she called up the following day to get the recipe. It was one of her own that she had given her hostess, only it was made with Pacific Milk instead of fresh milk.

She says this is the first practical demonstration of Pacific Milk she has had, and will now try it herself.

Prejudice keeps many from learning new things.

PACIFIC MILK CO., LTD.
Factories at Abbotsford & Ladner

MINISTER OF MINES REVIEWS PROGRESS

(Continued from Page 1)

tal effect on the demand for British Columbia coal.

In the Crows Nest Pass coalfield the mines have worked steadily, although the periods during which production to the limit of possibilities have not been extended. The Nicola-Princeton field also has seen considerable activity and some areas have been subjected to development, the results of which promise to be of first importance. It is interesting to note that in the North there are indications that coal mines will be opened up that will further strengthen the position of the province as a producer of coal, one of the first industrial essentials. A seam is being opened up in the district bordering on the Telkwa river that is described as containing exceedingly high class steam and domestic coal.

The gold output, exclusive of placer, which will just about equal last year, will show an inrecase of approximately 30,000 ozs., or about 60 per cent greater than last year. This is due to the gold production of the Premier Gold Mining Co. The silver yield for this year will be about 1,500,000 ozs., or about 125,000 ozs. greater than last. This is due entirely to the output of the Premier mine. The Premier's output of silver will be over a million ounces alone. The copper production will exceed that of last year by nearly 9,000,000 lbs., an increase of 33 per cent., and due altogether to the Granby Co. at Anyox.

The effects of the lack of a strong market are reflected in the situation in the southern mineral survey district, which includes the mining divisions of Grand Forks, Greenwood, Osoyoos and Similkameen. Here the indications are that, as compared with 1920, there will be a drop in the output of the metaliferous mines, although this is offset by an increase in the production of the coal fields.

It is pointed out that, with no production of copper from the Howe Sound Smelter, the metalliferous output has been negligible. Coal mining has been the only phase of the mining industry within this area that has been engaged in shipping. However, there has been much prospecting, a number of important west coast properties have been under development with good results, and the iron ore deposits of the area have been further explored and investigated both as to the quality of the ore and the tonnage available.

In this connection under authority of the "Iron Ore Supply Act, 1919", there were shipped during the month of May 502 sacks of magnetite to Thomas Summerton & Sons, Limited, Darlington, England, for experimental purposes. This ore was taken from the Lake mine, Texada Island, owned by the Puget Sound Iron Company.

The policy of extending financial assistance in the construction of roads, trails and bridges to mines, or deserving mineral claims, has been continued in accordance with the terms of the Mines Development Act. This has been done where the resident mining engineers have reported favorably upon applications for aid. That this co-operation by the department in the development of the mineral resources is appreciated has been indicated in many ways but, perhaps, the need is best shown by the number of properties, proven to be of merit, that have been helped from the prospect stage to the point of clear demonstration of value by the provision of transportation facilities.

From the date of inauguration of this policy to March 22, 1921, there were authorized for expenditure on mine roads and trails $425,015, of which there were expended $378,319. Similar authorizations from April 1, 1921, to December 30 of the year totalled $24,561.

Mr. Sloan announces that the policy of having a series of instructional addresses delivered by the mining engineers in their various districts is to be continued during the present winter. These lectures cover rudimentary chemistry, mineralogy, geology as applied to mining, ore deposits and favorable districts for prospecting. This program was carried out during 1920-1921 with very gratifying results.

"THE RAGE OF PARIS"

Has a selfish, money-seeking mother the right to determine whom her daughter shall marry? That is the question propounded by "The Rage of Paris," the Universal photodrama, which will be shown at the Star on Wednesday and Thursday next week.

"The Rage of Paris" serves as the first starring vehicle for the newest of stars, Miss du Pont, proclaimed by many noted judges "the most beautiful blonde in America." Others in the exceptional cast are Jack Perrin, the handsome young leading man, Ramsey Wallace, Leo White, Eve Southern, Elinor Hancock, Mathilde Brundage, J. J. Lanoe and Freeman Wood.

In the story, Mrs. Coolidge refuses to allow her daughter, Joan, to marry the man of her choice, Gordon Talbot, the young mining engineer, who has nothing but a promising future. Mortimer Handly, a rich roue, is the man Mrs. Coolidge forces her daughter to marry. Handly humiliates and insults Joan by introducing his libertine friends to their home.

Throwing caution to the winds, and having been denied the right to live and love, Joan leaves Handly and goes to Paris. Under the name of Senorita Torres, her dancing takes Paris by storm and she becomes the "Rage of Paris." Handly, now desperately jealous, trails her.

Talbot, on a visit to Paris, sees the picture of "The Rage of Paris" at an art gallery. He sits enthralled by the painting. Joan happens to meet him at the gallery. The flame of repressed love so long stifled, is kindled anew and she flees with her lover to Arabia. Handly finds out her intention and follows them.

The finish and startling ending of this remarkable photoplay, directed by Jack Conway from Lucien Hubbard's picturization of Du Vernet Rabell's magazine story, "The White Peacock," will be a thrilling treat for Peacock," is a thrilling one.

DANDERINE
Stops Hair Coming Out; Thickens, Beautifies.

35-cents buys a bottle of "Danderine" at any drug store. After one application you can not find a particle of dandruff or a falling hair. Besides, every hair shows new life, vigor, brightness, more color and abundance.

NOTABLE PRODUCTION COMING TO THE STAR THEATRE FOR THREE DAYS, FEBRUARY, 2, 3 and 4.

The University of Alberta

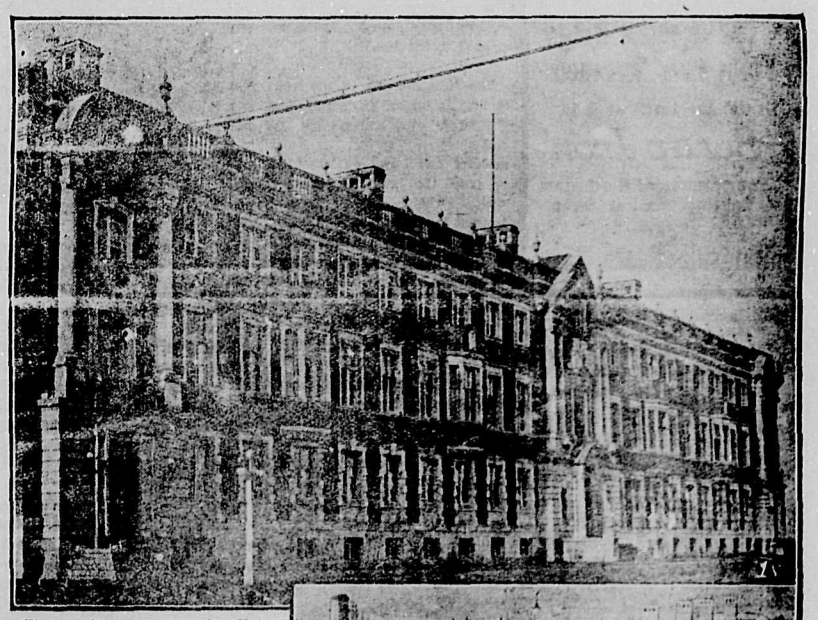

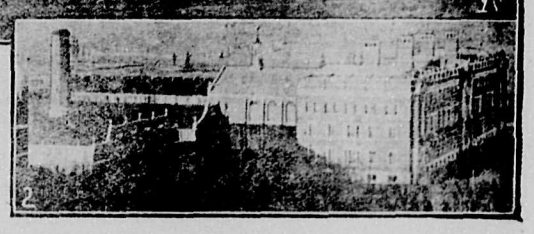

(1) The Main Teaching Building of the Alberta University.
(2) The Engineering Building, in rear of the Main Building.

The establishment of the University of Alberta in Edmonton has brought about a great intellectual stimulus in the West where there are in the youth of the province wonderful potentialities for national efficiency and good citizenship. At the primary session of the Legislature of Alberta in 1906, an act was passed creating the University of Alberta and in 1908 the first president entered upon his duties with sessions beginning in September of that year.

The site of the University on the high banks of the Saskatchewan in South Edmonton comprises 258 acres while there is also a farm of 300 acres. Five hundred acres are under cultivation in addition to those covered by buildings. The institution is financed by the government and the expenditure to date exceeds three and one-half million dollars.

There are three commodious residential buildings—Athabasca Hall, Assiniboia Hall and Pembina Hall, providing residential accommodation for four hundred students. The main reaching building is a handsome structure of neo-classis style and was opened for classes in the fall of 1915. The new medical building which will be completed for the opening of the fall session ranks as one of the finest in Canada. It forms the southern part of a quadrangle of University buildings and is in architectural harmony with the other structures. In addition to accommodating the department of chemistry, it contains laboratories for the department of anatomy, physiology, pathology and public health. There are two lecture halls, in theatre form with a capacity for two hundred students each. Twenty-five thousand dollars, representing the interest on half a million, has been made available for the medical faculty by the Rockfeller Foundation, for the promotion of better medical training in the United States and Canada.

Dr. H. M. Tory, M.A., is president of the University; W. A. R. Kerr, M.A., is Dean of the Faculty of Arts and Sciences; E. A. Howes, B.S.A., is Dean of the Faculty of Agriculture and Dr. A. C. Rankin is Dean of the Faculty of Medicine.

The University has achieved the important function of reaching in its educational work, the people of the province at large through extension work. There is a special secretary for this department who promotes lecture courses throughout the province, a Press Bulletin, a system of travelling libraries and a bureau for information for literary clubs, debating societies and such organizations. One important work was a series of discussions before various audiences, in the province, on the social problems of Western Canada life.

The Scientific Association has a definite program of economic research into the resources of the province. The university farms are conducting an experimental station for agricultural research.

The library of nineteen thousand volumes has a large collection of books written by Canadian authors on Canada and is located in the main building.

Under the direction of the Extension Board, the farm young people of Alberta were given a week of work and play at the University in June. A feature of the University is the Summer School for teachers which is carrying on its ninth program of work.

"Evergreen and Gold," the year book of the University gives a resumé of the activities of the year which are as interesting as they are broad in scope. The Clubs include the Agricultural Club, the Pharmacy Club in its first year, the Medical Club in its fourth year. Literary and Musical interests are promoted by the Literary Association, the Glee Club, Mandolin Club and the University orchestra. The Dramatic Society has established a reputation in Alberta. Bernard Shaw's comedy "You Never Can Tell" was the spectacular production given in the leading cities of the Province.

The Writers' Club, whose program has covered the various fields of literary endeavor is of value in such a young province as Alberta.

Amateur sport in Western Canada has been developed by the University of Alberta Athletics Society. There is a track club, soccer, basketball team, rugby and hockey, and great advance has been made in woman's athletics.—C. G.

Genuine
BAYER

ASPIRIN

WARNING! Say "Bayer" when you buy Aspirin. Unless you see the name "Bayer" on tablets, you are not getting Aspirin at all. Why take chances?

Accept only an "unbroken package" of "Bayer Tablets of Aspirin," which contains directions and dose worked out by physicians during 22 years and proved safe by millions for

Colds	Headache	Rheumatism
Toothache	Neuralgia	Neuritis
Earache	Lumbago	Pain, Pain

Handy "Bayer" boxes of 12 tablets—Also bottles of 24 and 100—Druggists.

Aspirin is the trade mark (registered in Canada) of Bayer Manufacture of Monoaceticacidester of Salicylicacid. While it is well known that Aspirin means Bayer manufacture, to assist the public against imitations, the Tablets of Bayer Company will be stamped with their general trade mark, the "Bayer Cross."

CLUB CAFE
CROSS-KEYS HOTEL
Largest and Best in the City
SUNDAY SPECIAL
Farm House Chicken Dinner : : : 75c.
J. BUCHANAN - - - - - - - - Proprietor

REDMAC

MEDICAL TESTIMONY will vouch for the genuineness of REDMAC the Great restorative Tonic, reports as follows:—
According to my experience, I am of the opinion that this remedy REDMAC is a fit and proper medium for all maladies connected with, and the result of arterial affections, and the use of the same increases the desire to live; work is far more congenial, youthfulness and longevity prolonged, and made thoroughly happy meantime.
Sold by Cranbrook Drug & Book Co.

Candy MAY COME MAY GO

BUT OUR HOME MADE CANDY GOES ON FOREVER

Always Fresh ONE PRICE

We are constantly adding a new variety.

PEANUT BRITTLE
CHOCOLATE FUDGE
MOLASSES TOFFEE
FLUFFY MARSHMELLOWS
STUFFED DATES

75c pound

We are prompt—We are careful

HASLAM, THE DRUGGIST
(Between the theatres)
P.O. Box 787 - Phone 16
MAIL ORDERS PROMPTLY ATTENDED TO

BOXING
at the
Star Theatre
Monday and Tuesday
Jan. 23 - 24
Sensational Middleweight Battle Between
Charles Ray
"SCRAP IRON"
AMATEUR CHAMPION OF WYCLIFFE
VS.
Battling Burke
WELTERWEIGHT CHAMPION OF THE MIDDLE WEST
The Greatest Ring Fight Ever Screened
Get the thrill of it in
'Scrap Iron'
Four rounds of the fastest fighting you have ever seen.
Ringside Seats 25c.

Calendar salesmen have commenced their annual visitations in the city, representatives from several of the well-known houses being around this week.

THE WEATHER BULLETIN

Official thermometer readings at Cranbrook.

	Min.	Max.
Jan. 12	— 0	15
Jan. 13	11	16
Jan. 14	5	16
Jan. 15	— 9	10
Jan. 16	— 5	16
Jan. 17	— 9	8
Jan. 18	—23	— 0

City Items of Interest

Insure with Beale and Elwell.

+ + +

Ocean Falls.—Dr. H. F. Simmons, dentist, practising at Anyox, fommerly of Cranbrook and Vancouver, who was one of the passengers on the Venture northbound, died suddenly before the boat reached Ocean Falls Sunday. An inquest will be held. Dr. Simmons was a Mason, belonging to Greenwood Lodge.—Nelson News.

+ + +

Tungsten Lamps— 15 and 25 watt, 45c; 40 and 50 watt, 50c; 100 watt Nitrogen, $1.25. Our low prices win every time. W. F. DORAN.

+ + +

Elmer Paulson of Hanson Avenue was brought up before Magistrate J. Leask on Tuesday on a charge of having unsealed liquor on his premises. A search by Chief of Police Halcrowe revealed the liquor which was made the basis of the charge. A fine of $75.00 and costs was inflicted, which was paid.

+ + +

Remember the date, February 22nd, "New Rectory" Card Party and Dance in the Parish Hall.

+ + +

The big January sale of the Fink Mercantile Co. opened on Saturday of last week and met with very good sucess in the opening day. Almost the same bulk of merchandise was handed over the counters on the opening day as last year, when a record was set.

+ + +

We have just received our Spring shipment of Linoleum. Prices: $1.00 per square yard.
Our low prices win every time.
W. F. DORAN.

+ + +

The weatherman sent this part of the province during the past few days the coldest weather of the winter. After the cold dip on Tuesday night, which various estimates put down to as low as thirty or more below zero, most of us begin to realize that this has been a long steady spell of winter weather. It has even been too cold to curl in comfort. The official thermometer reading for the district does not put the coldest night any lower than 23 below zero.

+ + +

No recount of the vote for the Police Commissioner last Thursday was held, W. F. Doran, whose final count came only one below that of A. Shankland, being content to let the matter rest at that. It was understood to be the wish of some of Mr. Doran's supporters that a second count be taken, but Mr. Doran himself refused to sanction it.

+ + +

The first meeting of the new city council is taking place this evening, Thursday, when committees will be named by the mayor, the night of meeting fixed, and business left over from the previous council dealt with. The re-elected school board has not yet met since the election, and may not find it necessary to do so till the next regular meeting time, which ordinarily would be early in February.

AN APPRECIATION

I wish to thank the ratepayers who supported me in the recent civic election and assure them of my deep appreciation.

Annie Maria Laurie.

JOHN MANNING'S

A few boxes of Jap Oranges left at $1.10 per box, to clear. Fresh Head Lettuce and Celery just in. Eggs from 65c to 75c per doz. Grapes 35c per pound. Shipments of Liquid Veneer, Mops and Polish just arrived. A splendid range of Pratt's Poultry Foods, Regulator, Chick Food and Animal Regulator.

Watch our 50c and $1.00 Windows Saturday

DELANY & SINCLAIR
Phone 84 P. O. Box 621

. Local News .

J. H. Cameron is leaving this week-end for the Coast where he will attend meetings of the Medical Association.

—

Mr. and Mrs. W. R. Gibbs are leaving shortly for a trip to the Coast in the interests of Mrs. Gibbs' health.

—

Hector McKenzie, of Rossland, of the Workman's Compensation Board, has been in the city for some time in connection with his official work.

—

The local lodge of Oddfellows are preparing for a visit from the Grand Master for this province, which it is expected will take place on Tuesday, the 21st of February.

—

Mrs. R. W. Lee, who has been seriously ill for some days now, is making good progress, though she is yet far from recovered. A combination of ailments manifested themselves, and on Tuesday her condition was bordering on the critical.

—

The school staffs are all back to normal once more, Miss Sing and Miss Neil of the South Ward and High school staffs respectivel resuming their work this week after spells of indisposition, and Miss Blankenbach expecting to resume on Friday of this week.

—

Rev. F. V. Harrison went to Bull River this week, holding his usual monthly service on Thursday evening, returning to town on Friday. During the service he unveiled the memorial erected to the memory of those from that district who fell in the Great War.

—

The Magee house on Burwell Avenue has been purchased for use as the Christ Church Rectory. It is expected that Rev. and Mrs. Harrison and family will be taking possession of their new home some time next month. Mrs. Magee will go to the Coast with her daughter, Mrs. A. L. McDermot.

—

The curlers dance, the second annual, will be the big social event next week, taking place on Burns' Night, Wednesday, January 25th, at the Auditorium. The grand march at 9.30 p.m. sharp will be led by a pipe band, and from all appearances the arrangements now in hand are going to make this event a long to be remembered one.

—

Word has been received that Hon. J. H. King, who is leaving Victoria next week for Ottawa, will break his journey in this city for a short time. It was expected he would be in the city this week, but the desire was expressed that he attend the big Liberal caucus meeting at Victoria on Monday next, which necessitated the cancellation of his visit here.

—

An old fashioned country dance was held at the home of Clarke Wallace, two miles north of Cranbrook, on Friday night of last week, quite a large number being invited from the city and district. Bounteous refreshments were served at mid-night after which dancing was continued till the very small hours of the morning, when everyone departed to their respective homes declaring the function one of the best of its kind.

—

Dr. Thomas F. Saunders, formerly of Baynes Lake, B.C., has settled in Abbotsford and will be ready for professional work there as soon as he has secured an office and residence. Dr. Saunders is a graduate of Queen's University and saw three years service in France with the Imperial army during the war. He practised in Baynes Lake for twelve years and was attracted to Abbotsford by the rapid development of the district.

—

After a stay in town of two or three weeks, Mr. J. Woodman, of the Sash & Door Co., returned to Kitchener on Sunday, where the company's mill started up again on Monday after a shutting down of some time, Messrs. McKowan, Spence and Woodman are now at Kitchener once more. The company has been logging all winter and they are at present shipping lumber to the Lethbridge district, in connection with irrigation works in progress in that section. In regard to their new factory in the city, the Sash & Door Co. have made satisfactory arrangements with the city for electric power, and will shortly install the first of their power units to run a sorting table.

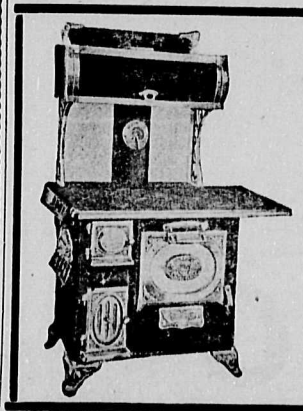

McCLARY'S
Kootenay Range
with
—Nickle Steel Oven—
Washes like a dish
Wonderful Baker
Let Us Demonstrate

Patmore Bros.
Sanitary and Heating Engineers

WHEN YOU SEE THE DANGER SIGNAL—ACT PROMPTLY

When you detect a hint of dimness, a tired feeling, an ache in the eyeballs or repeating headaches, then glasses may be of great service in preventing serious trouble.

Only be sure that you begin with Right Glasses. It is my business to furnish you with that kind.

W. H. WILSON
Manufacturing Optician

R. J. Binning returned on Thursday from a few days' visit in Lethbridge

—

A silver tea in aid of missions will be held at the residence of Mrs. F. B. Miles, on Friday, January 27th, from 3-30. 47

—

Mr. Reg. Johnson came up from Kingsgate last week-end to make the acquaintance of his little daughter born on Thursday of last week.

—

A. G. Hillard, of Calgary, with the Gerlach-Barklow Company, lithographers, was in the city this week and was among the visitors taking in the Oddfellows' Dance on Wednesday evening.

—

Mr. Hall of Bull River was in the city last week-end, attending to the arrangements for the funeral of his infant son, which took place on Saturday morning last, Rev. F. V. Harrison officiating. Interment was made in the Oddfellows' plot in the city cemetery.

—

Word from Cranbrook is to the effect that Jock McDiarmid's sprained foot is recovering nicely, and that the unlucky Jock is having not too bad a time of it, being royally entertained at the home of Conductor Burton.—Creston Review.

—

James Martin returned to the city a few days ago just in time to get the full benefit of the ocld snap this week. In the banana belt of Southern Alberta the weather was warm when he left and in this province where one looks for better things, it was cold.

—

R. E. Beattie, M.P., Cranbrook, was a business visitor here the fore part of the week, for the annual Beattie-Oatway, Ltd., stocktaking. The matter of his retiring as member for East Kootenay in order to provide a seat for Hon. Dr. King, who can then become minister of public works in the Dominion cabinet, is still undecided, and no announcement need be looked for until the various Liberal associations in that riding have pronounced for or against the change.—Creston Review.

—

Due to continued ill health H. K. Oatway has relinquished the management of the local drug business carried on in the firm name of Beattie-Oatway, Ltd., and is succeeded by A. H. Blumenauer of Cranbrook, who for some time past has been with the Beattie-Noble, Ltd., drug store at Cranbrook. Mr. Blumenauer is a graduate pharmacist with considerable experience in the drug store work, and the people of the Valley are assured that he will continue to give the same high class service that has always obtained at the Creston drug store.—Creston Review.

—

Dr. Saul Bonnell, former member at Ottawa for this riding was in the city this afternoon, Thursday, between trains. No, he is not looking for a nomination in a by-election, but is bringing to Cranbrook the feeling of the Fernie Conservatives in regard to the advent of Dr. King as the Liberal representative in this district, in place of R. E. Beattie. It is probable that a meeting of local Conservatives will be held very shortly to consider the situation. This may seem a little superfluous seeing that Dr. King's press agent at Victoria has already decided that the Conservatives are going to put him in by acclamation, but it is a fact that no decision has as yet ben reached as to whether Dr. King will be opposed or not.

Don't miss the last days of our January Clearance Sale
Special Bargains are being added Each Day

THERE ARE NO BETTER SHOES MADE THAN HARTT'S — A FEW ODD LINES TO CLEAR AT SPECIAL PRICES

Womens $10.00 Hartt Shoes for	$ 8.00
Womens $11.00 Hartt Shoes for ...	8.80
Womens $12.00 Hartt Shoes for ...	9.60
Womens $12.50 Hartt Shoes for	10.00
Womens $14.00 Hartt Shoes for	11.20
Womens $16.50 Hartt Shoes for	13.20
Womens $17.00 Hartt Shoes for	13.60
Womens $17.50 Hartt Shoes for	14.00

VERY SPECIAL
Limited quantity of Men's Heavy Ribbed Black Wool Sox, regular 75c sellers at Three Pairs for $1.35

Men's Hartt Shoes
are included too at 20 per cent. discount. This is an exceptional offering on such high grade merchandise.

"HOW DO THEY DO IT?"
We have heard this remark quite often. The why is that we clean our stock twice each year, and we make prices that will move the goods—we will not carry them over.

THE BIG CLEARANCE SALE CLOSES SATURDAY NIGHT

CRANBROOK'S BIG THE FINK MERCANTILE CO. LTD. MAIL ORDER HOUSE

W. J. Ratcliffe has left the hospital and is now getting along fast following his accident. With the advent of milder weather he will be able to get out with the use of a crutch.

—

H. K. Oatway, formerly with the Cranbrook Drug Co. of this city, but more recently of the Beattie-Oatway Drug Co., Creston, has been in the city again this week, at the Beattie-Noble Drug Store.

Timmins, Ont.—Gold ore is being put through reduction plants at the gold mines of Porcupine and Kirkland lake at a rate of approximately 2,066,400 tons a year, according to figures secured as a result of a preliminary inquiry in October made here. These preliminary figures are supplemented with an estimate of $1,584,000 in bullion produced each month, the estimate being based upon achievements during the past two months. This means a production at the rate of about $19,008,000 a year.

Edmonton, Alta.—The population of the province of Alberta has increased from 374,663 in 1911 to 581,995 in 1921, an advance of 207,332, or 55.34 per cent, for the ten year period, according to a bulletin issued by the Census Branch of the Dominion Bureau of Statistics.

Vancouver, B.C.— Statistics show shipments of wheat and flour from the Columbia River and Puget Sound district to have been 54 per cent greater during July, August and September than during the same period in 1920. Shipments to the United Kingdom and continental ports from the Pacific in September alone amounted to 7,843,000 bushels. One great change in the export grain business is the large movement now being made to the Orient.

Coming to the Star Theatre, Monday and Tuesday, Jan. 23 and 24.

Edmonton, Alta.— Dredging tests carried on by a trio of Claresholm, Alberta, miners in the vicinity of Hudson's Hope in the Peace River country have proven very satisfactory, acording to reports brought from the gound upon the completion of the testing operations. Dirt running at least $1 in gold to the cubic yard was worked and with the opening of spring the syndicate intends to commence development upon a large scale.

...ing in "Under Crimson Skies" at Star Theatre, Friday and Saturday of next week, Jan. 27th and 28th.

Maple Creek, Sask.—The area devoted to winter rye in Saskatchewan this year totalled 1,038,507 acres, an increase of 600 per cent. over 1920. There will also be a big increase in this year's crop, it is expected.

Ottawa, Ont.—The Canadian system of taxation is being made the subject of special study by members of the United States House of Representatives and Senate who arrived here last month for the purpose. The operation of the sales tax was made the subject of special study.

WANT ADS.

STAR SECOND HAND STORE
Phone 9.
We pay the best prices going for all kinds of furniture. We buy anything from a mouse trap to an automobile.

WANTED—Baby Sleigh in good condition. Phone 382. 47

Knock That Cold & Cough

Our
Throat Pastilles
Cold Tablets
and
MENTHOLATED COUGH BALSAM
will do it
Price 25c. and 50c.

HASLAM, THE DRUGGIST
(Between the Theatres)
We are prompt—We are careful
P.O. Box 787 - Phone 16
MAIL ORDERS PROMPTLY ATTENDED TO

A thought for today
BY BEALE & ELWELL

DON'T PLAN TO LOSE MONEY

YOU are planning to lose real cash if you do not protect yourself with a policy that insures your plate glass. We can't say that your glass won't be broken but we can protect your pocketbook and feelings.

We shall be very glad to have you inspect our steel lined VAULT and DEPOSIT BOXES, one of the finest in the city.
Our RATES for boxes are MODERATE and the security absolute.
A Deposit Vault with us will relieve you of worry as to the safety of your Victory Bonds and Title Deeds.

REAL ESTATE INSURANCE
Beale & Elwell
PHONE 20
NOTARIES CONVEYANCERS
CRANBROOK, B. C.
Established 1897