THE CRANBROOK HERA

VOLUME 21 — CRANBROOK, BRITISH COLUMBIA, — THURSDAY, APRIL 3rd, 1919

CRANBROOK WILL NOT STAND FOR STRENGTHENING THE ENEMY

Cranbrook will not stand for Bolshevism in any shape or form This district has sent too many men to the front and too much of the rich red blood of its sons had been shed on the fields of Flanders to tolerate any kind of a flirtation with the enemy.

There is no objection to the workmen of Canada uniting to promote their own interests or to improve the conditions under which they live and work, but no propoganda meetings will be permitted to be held in Cranbrook to strengthen the hands of the enemy and enable the unrepentant although cowed enemy of civilization and democracy to get again on its feet and hurl humanity into another hell, worse if could be than that from which it is now slowly emerging.

An attempt was made to hold such a meeting here on Saturday night,but as soon as its purpose became known it was closed with a bang and the guy who tried to put it over was given his walking ticket.

A Bolshevik in disguise, with the name of a Scotchman, but with the heart of a Hun had notices posted all over town headed: "Workers of the World Unite," and on the strength of that a number of men—probably one hundred—gathered in the vacant store next to the Imperial hotel, for the ostensible purpose of organizing a Loggers' Union, but really, as it was soon ascertained to strengthen the hands of the enemy with whom we are still at war.

The organizer started off with a good deal of enthusiasm, but when he saw a goodly number of returned veterans filing in, with others who still believed that it was necessary to present an unbroken front to the enemy he lost his pep. The air became more and morecharged with electricity. Hair began standing up in jerks all over the hall, like the fur on a cat's back when it is stroked the wrong way Sparks flashed from the eyes of men who for years have been seeing red The fact that there was no Union Jack displayed at the meeting, or any other sign that it was a loyal gathering of Britishers in war time, added fuel to the fire The men who had fought and bled for their country began to feel that there was a traitorous object in the gathering and they were unable to share for it.

Sergeant Walsh, after a group or two had talked together, went out and soon returned with two small Union Jacks and these were placed one at either side of the table where the organizer was signing up men for the new union.

When the announcement was made that the meeting would be continued for the benefit of those who had applied for membership to the new organization it was thought time to ask the organizer a few questions and find out just where we were at.

In answer to questions put by F. J. Guimont the organizer admitted that he was a delegate from the Labor convention that was recently held at Calgary that passed the disloyal resolutions expressing sympathy for the Bolsheviks and Soviets of Russia and the Spartacans of Germany and that he gave those resolutions his support. It then became evident that the meeting could proceed no further and it was closed by singing the National Anthem and the passing of the following resolution unanimously: "Resolved that this meeting is utterly opposed to the Bolshevik or Soviet government in Russia and the Spartacan revolution in Germany This resolution was carried with cheers, not one protestant in the crowd

Von Mackenzen then gathered up his books and papers and flew the coop

After the meeting was over it was decided to make a good ending to a job well begun and to prevent the disguised Hun from gathering his forces together again, he was waited upon in his room at the hotel and told to cough up the money he had taken from the loggers by false representation and to pack up andtake a hike to the nearest station north, east, south, or west. He did not like the idea of walking and suggested that he have a chance to ride out on the cushions. But he was reminded of this fact that many of the boys who went from Cranbrook had walked a good many more miles than he would have to walk, where walking was not nearly so good and carry a heavier pack than he would have to carry. He asked how long he was to be given to get ready and one of the men said, with his fore-finger pointing at the offender with the directness of a revolver, one minute. He began to argue the point, but was given to understand that this was a time for action and not for words. He therefore handed over the cash he had taken at the meeting, packed up in a hurry and was escorted to the nearest auto livery and was permitted to ride over to Fort Steele

We have been requested to say that the money paid in by the men who thought they were joining a loggers' union in their own interests and not joining hands with the enemy to enable him to regain by fraud the ground he had lost in open battle,will be returned on application to the secretary of the G W V. A., L. Richardson, at the Herald office on presentation of their receipts.

C. P R OFFICIALS WAITED UPON BY BOARD OF TRADE

Grant Hall, C. P. R. vice-president and D. C Coleman, general manager of the western lines, stopped off at Cranbrook on Tuesday evening while on a tour of the western system, They were waited upon by a delegation from the Board of Trade, who brought to their attention several matters of vital interest to Cranbrook, among them an increased train service, the railway situation at Waldo and the rumor that was set afoot last winter in regard to the cut-off from Yahk to Elko Grant Hall replied that the company would increase the service as soon as traffic warranted it, that he would make further inquiries into the situation at Waldo and that the company had never considered cutting Cranbrook off the main line They proceeded westward on Wednesday morning on their tour of inspection, accompanied by Superintendent C. S. Mulvey.

IMPORTANT MOVE RE AUTO ROUTE TO NELSON

The following letter has been sent to the Creston and Nelson Boards of Trade by the secretary of the Cranbrook Auto Association:

Cranbrook, March 29th, 1919

Secretary of Creston and Nelson Boards of Trade,

Dear Sir:—At a meeting of the Cranbrook Automobile Association held Friday, March 28th, I was instructed to write you re the proposed highway between Sirdar and Kuskanook, also ferry connection between Kuskanook and Nelson At a meeting of the Boards of Trade and Auto Associations of East and West Kootenay held at Nelson on January 9th, at which the writer was a delegate, resolutions were drawn up and sent to the Dominion and Provincial governments asking them to provide this connecting link between East and West Kootenay as above stated Our Auto Association as well as our Board of Trade endorsed this resolution. Since this resolution has been forwarded we have been informed that another resolution has been drawn up and forwarded to Victoria and Ottawa, asking that the road along the east side of Kootenay Lake as far north as Crawford Bay be completed. As you are well aware the said road will take some considerable time to complete and our association felt that the road from Sirdar to Kuskanook could be completed at very little expense by using the Great Northern grade, and the ferry connection arranged for at once. This would give us the necessary start complete the missing link and the road would then follow as a natural consequence. Our association wish to point out that if this connection could be completed this summer, that it would be of great benefit to both Creston and Nelson, in the number of tourists and land seekers, that would be attracted to your respective districts, therefore we would urge upon you the necessity of bringing every influence possible to bear upon the Provincial government and the C P. R asking them to provide the necessary means of transportation between Sirdar and Nelson Assuring you of our hearty support in this matter, I beg to remain, yours truly,

W. H. WILSON.

Secretary Cranbrook District Auto Association.

G. W. V. A. Notes—Regular Meeting, Sunday, April 6th, official visit of Walter Drinnan, provincial organizing secretary All members requested to be on hand...Arrangements are under way for a combination dance of the Association and the City Band to be held on May 2nd...The Association gratefully acknowledges a donation of $75.00 to the piano fund from the Women's Institute.

Easter Cards, Chickens, Ducks and a full line of novelties now on display at Moffatt's Variety Store.

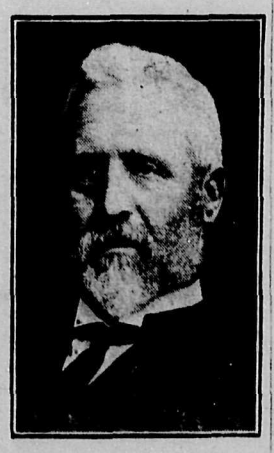

HON. JOHN OLIVER
Premier of British Columbia

B C. PREMIER SUPPORTS WAR SAVINGS CAMPAIGN

Being leader of the government in a province richly endowed in natural resources, which will need millions of dollars for development, Premier Oliver, of British Columbia, realizes the great need of saving by the people of Canada, if they are to retain the heritage that nature has placed in their hands. In a recent statement he says:

"Respecting the necessity of inculcating in the minds of our people the need of industry and saving, I would say that, according to the best information I have been able to obtain, the Dominion of Canada, as well as the different provinces and municipalities, to say nothing of individuals, have a very large accumulation of indebtedness, a very large proportion of which is owing to creditors outside of Canada.

"In addition to these debts for moneys borrowed we have the fact that many of our industrial establishments and also large areas of our agricultural lands, fisheries, timber and mines are controlled by foreign capitalists; the payment of interest on borrowed moneys, as well as the profits derived from the exploitation of our natural wealth, constitute an immense drain upon the wealth produced in Canada

"There is only one way whichoccurs to me by means of which this condition of affairs can be alleviated or remedied, and that is by the inculcation of industry and thrift into the minds of our people to such an extent that moneys saved shall be re-invested in our own country

"I feel sure that, unless the people of Canada pay more attention to saving a more substantial portion of the wealth which they produce for re-investment in productive enterprises within Canada, the time will surely come when Canada will be impoverished instead of being what nature evidently intended, a wealthy Canada inhabited by a contented and prosperous people."

CRANBROOK BOWLERS WIN FROM NELSON

On Wednesday night Cranbrook and Nelson met in their return telegraphic bowling contest, in which the Cranbrook boys put their best foot forward and tread heavily on the Nelson quintette.

A large crowd of rooters were on hand to give the home team their moral support, and time after time the alleys rang with their loud and lusty cheers as the "Brook" boys pulled off some pretty shots.

At the end of the first game the Cranbrook boys had a lead of 78 pins over their opponents.

The second game saw the local team still further ahead, after annexing 158 more pins to their total, leaving them with a total of 236 pins to their credit.

Leaman and Dallas starred for the local team, averaging 174 and 173 respectively for the three games. Finley put up a very good game, but had a lot of hard luck in the third innings. Barrett and Riches were slightly off color, their usual brilliant play being absent throughout the series.

Following is the score:

Cranbrook

W. E. Leaman	179	177	167
J. M. Dallas	184	170	164
A Riches	121	181	135
J. J. Barrett	125	132	156
R. J. Finley	170	177	124
Totals	779	837	746

Nelson

J. H. Allen	159	135	159
A. T. Walley	135	123	147
C. W Tyler	151	123	190
E. L. Buchanan	151	154	149
E. Y. Brake	105	144	113
Totals	701	679	758

FARMERS INSTITUTE NOTES

Do the farmers here know that Kamloops District has had a resident agricultural representative for years in the person of Mr. Geo. Hays? A live stock man and the one who is largely responsible for the advancement of the mixed farming and live stock interests so evident over there in the last few years and now showing its effect in the Live Stock Union which has been so successfully carrying out sales of live stock the last fall and winter.

The Advisory Board was very earnest in asking that this system be extended to other live stock districts and Mr. Barrow stated he would do all he could to further the plan. Now, if we get behind this thing and make ourselves heard we can get an energetic specialist in live stock and dairying located here to serve the institutes and associations of Columbia, Fernie and Cranbrook riding and keep us in touch with each other and modern progress in our calling.

Wanted—Someone to speak out in meeting on this matter.

We hear on good authority that the creamery will be operated this season and will be opened in the near future. Give the creamery your support, don't be one of those chaps that prefers to work his wife to death over a churn rather than his Ford over the road delivering his cream. You can always get another Ford, sometimes it isn't so darn easy getting another wife.

Considerable loss has recently occurred in the Okanogan from hemorrhagic septicemia in cattle and it is apparently the disease has arrived in B. C. in several districts. There have been recent losses here and undoubtedly more will follow as a well developed case is nearly always fatal. So far a cure has not been found but a preventive serum has been discovered that is effective to a large extent.

Dr. Rutledge has been making a study of this malady for the past year in expectation of its arrival here and is ready to combat it as far as the most modern studies on it have progressed to date.

NEUMAN—BROWN

A beautiful wedding service took place on Tuesday evening at the residence of Mrs. Robertson, Norbury avenue, when Rev. H. M. Lyon united in marriage Gladys Brown, from Saskatoon, Sask., and Albert Joe Neuman, of Kimberley. Mrs. Phillips played the wedding march as the bride tntered the room leaning on the arm of C. H. Phillips. Mrs. F. M. MacPherson sang with great feeling "Until, and in the Garden of your Heart," during the signing of the marriage register. After the ceremony the wedding guests were served with a dainty buffet luncheon. Miss Bertha M. Brown acted as bridesmaid, and Mr. J. R. Wiseman supported the groom. The bride looked very becoming in a neat travelling costume of blue, with hat to match. The bride and bridesmaid carried boquets of carnations and fern. The tost to the bride was proposed by Rev. H. M. Lyon and replied to by Mr. C. H. Phillips. The toast to the groom was given by Mr. Moffatt, to which Mr. Neuman suitably replied.

The young couple will reside at Kimberley, where Mr. Neuman has charge of the carpenter work in connection with the Sullivan mine.

The Herald joins the many friends of the happy young couple in extending best wishes for a long and prosperous married life.

CAPT McCREERY, M. C., SET FINE EXAMPLE TO HIS MEN

Capt. G. S McCreery, M. C., arrived home on Saturday. He was given a hearty welcome at the station by the band and a large number of friends. He enlisted in the spring of 1916 with the 225th and was afterwards transferred to the 158th and went overseas with that battalion. He went to France with the 16th Canadian Scottish in the fall of that year. He was wounded at Hill 70 in Aug. 1917, and again at Cambrai on Oct 1st, 1918. He was made Captain in July, 1918 and received his M. C. in August. The London Gazete of January 11th says:

"He assembled his commond with great precision. In an advance he was marked for his great courage and determination. He rallied his men forward from position to position and captured several machine guns. Throughout he set a fine example to his men."

Local Overflow

C. Staples, of Wycliffe, informs the Herald that the wood ticks are around again.

Keep Friday, May 2nd, clear for the big united G. W. V. A. and City Band dance in the Auditorium Special orchestra. 1t

Complete line of Men's and Boys' Caps and children's hats now on display. Moffatt's Variety Store.

Private A. Kenbow, a returned soldier, arrived yesterday at noon and was heartily welcomed by numerous friends.

Now's the time for Tennis Shoes—Our complete range now on display in men's, boys' girls' and women's outing shoes. Moffatt's Variety Store.

Mrs. Geo. Leitch was the lucky winner of the sox knitted by the Duchess of Connaught, which were recently raffled by the Women's Institute

Business is improving and that is a very good sign that the world is being reconstructed on a better basis than before the war.

The postponed annual meeting of the Cranbrook Poultry Association will be held in the City Hall on Friday, April 5th, at 8 p. m. All interested are urgently requested to attend.

On Monday evening next, 7th inst. at 8 o'clock, a meeting will be held in the Baptist church for the formation of a local branch of the People's Prohibition Association, of B. C. The meeting is called by the local Ministerial Association and supporters of the movement are urged to attend.

$10.00 REWARD

For information as to the person who shot a male pheasant near Watt Avenue on Wednesday, March 25th.

E. T. COOPER

ANNUAL MEETING OF STOCKBREEDERS

On Saturday, March 29th, the Stockbreeders Association of Southeast Kootenay held its first annual meeting. The attendance, considering the condition of the roads, was very good and the enthusiasm of those present was all that could be wished for, promising a better year and more good accomplished, for the members and the district, in the second year of the association's life than in the first.

The president, Peter Woods, was in the chair and reviewed briefly the work that had been accomplished and outlined what was expected of the association during this year. He mentioned, particularly the good that had been accomplished by the visit of Mr McKenzie, provincial range expert, and the greater benefit we hoped to secure from his promised visit early this year. Mr. Woods asked for the hearty support of every stockman in the district for the association, as by that support the association would be made a powerful influence for the betterment of conditions generally and of the live stock industry in particular.

The following officers were elected for the current year:

President—P. Woods, Cherry Creek.

Vice-president—W. Carlin, Fort Steele.

Secretary-treasurer—E H. McPhee, Cranbrook.

Directors—H. W. Sharp, Baynes; F. Derosier, Jaffray; S. Parker, Skookumchuck; H. Barr, Wasa; B. Johnson, Wardner; W. G. Bateman,Moyie; A Doyle, Fort Steele; H.Edwards,Wycliffe; Geo. Scott, Newgate; Father Lambot, (Mission); W. B. Bardgett Cranbrook.

PRESBYTERIAN CHURCH

SUNDAY, APRIL 6TH

Morning Service—11 a.m., subject, "The Great Life."

Sunday School in the afternoon at 3 o'clock.

Evening Service—7.30 p.m., subject, "The Average Man

Solo by Mrs. J. Thompson.

Rev. H. M. Lyon will preach at both services.

YOU ARE CORDIALLY INVITED

Methodist Church

Pastor Rev. R. W. LEE

SUNDAY NEXT

11 a.m. Divine Worship

12 m. Sabbath School.

7.30 p.m. Divine Worship

Both Services will be conducted by

Rev. W. W. Abbott B. A. B. D.

A Hearty Invitation To All

Get The Back Yard Cleaned Up

GARDEN RAKES, GARDEN SPADES,

SPADING FORKS

WE SELL

FERRY'S & STEELE BRIGGS SEEDS

J. D. McBRIDE

PHONE 5 BAKER STREET

CANADIAN PACIFIC — CHANGE IN Train Service

Effective August 18, 1918, there will be a general change in train service. Times for trains at Cranbrook will be:

No. 67				No. 68
11.30 p.m.	Lv.	Medicine Hat	Ar.	6.25 a.m.
12.00 Noon	Ar.	Cranbrook	Lv.	4.05 p.m.
12.15 p.m.	Lv.	Cranbrook	Ar.	3.50 p.m.
3.45 p.m.	Ar.	Kootenay Landing	Lv.	11.20 a.m.
No. 825—Daily ex. Sun				No. 824 Daily ex. Sun.
7.00 a.m.	Lv.	Cranbrook	Ar.	2.20 p.m.
9.00 a.m.	Ar.	Kimberley	Lv.	11.00 a.m.
No. 821 Mon and Thurs				No. 822. Wed. and Sat.
9.00 a.m.	Lv.	Cranbrook	Ar.	3.30 p.m.
6.00 p.m.	Ar.	Athalmer	Lv.	7.00 a.m.
Tues. and Fri.				Tues. and Fri.
9.00 a.m.	Lv.	Athalmer	Ar.	7.00 p.m.
11.00 a.m.	Ar.	Golden	Lv.	3.00 p.m.

SPRING MILLINERY

SUITS

COATS

Correct in Style

Correct in Quality

Correct in Price

NO TWO ALIKE

We Will

Be Pleased

To Show You

Northway Garments

McCreery Bros.

CRANBROOK'S DRY GOODS AND CLOTHING STORES

GARDEN and FIELD Seeds

Why not cut the High Cost of Living by making the garden do its bit? Our seeds stand on their own merits; they consist of varieties that have been thoroughly tried out and proved successful, and well adapted for this climate.

FLOWER SEEDS

BEAUTIFY YOUR HOME GROUNDS WITH FLOWERS AND FOLIAGE PLANTS

Your Choice of Seeds from

Rennie's Ferry's and Steele Briggs

JOHN MANNING

AUDITORIUM

WEDNESDAY, April 9

BUD SCHAFFER PRESENTS

That Funny Musical Farce

IKEY & ABEY

(Bud Schaffer) (Al Borde)

Supported by an Excellent Company.

Dancing Singing

Laughing Chatting

Throw Dull Care to the Winds— Come and be Jolly With Us.

A Perfect Whirlwind of Delightful Surprises, Unique Features, New and Novel. Nothing to Offend.

A PERFORMANCE OF REFINMENT Guaranteed

THESE PRICES INCLUDE TAX—

Prices--55c, 80c, $1.10

Section for Children 28c

Seat Sale at Beattie-Noble's. Curtain at 8.30.

THE CRANBROOK HERA

VOLUME 21 — CRANBROOK, BRITISH COLUMBIA. — THURSDAY, APRIL 3rd, 1919

CRANBROOK WILL NOT STAND FOR STRENGTHENING THE ENEMY

Cranbrook will not stand for Bolshevism in any shape or form This district has sent too many men to the front and too much of the rich red blood of its sons had been shed on the fields of Flanders to tolerate any kind of a flirtation with the enemy.

There is no objection to the workmen of Canada uniting to promote their own interests or to improve the conditions under which they live and work, but no propoganda meetings will be permitted to be held in Cranbrook to strengthen the hands of the enemy and enable the unrepentant although cowed enemy of civilization and democracy to get again on its feet and hurl humanity into another hell, worse if could be than that from which it is now slowly emerging.

An attempt was made to hold such a meeting here on Saturday night,but as soon as its purpose became known it was closed with a bang and the guy who tried to put it over was given his walking ticket.

A Bolshevik in disguise, with the name of a Scotchman, but with the heart of a Hun had notices posted all over town headed: "Workers of the World Unite," and on the strength of that a number of men—probably one hundred—gathered in the vacant store next to the Imperial hotel, for the ostensible purpose of organizing a Loggers' Union, but really, as it was soon ascertained to strengthen the hands of the enemy with whom we are still at war.

The organizer started off with a good deal of enthusiasm, but when he saw a goodly number of returned veterans filing in, with others who still believed that it was necessary to present an unbroken front to the enemy he lost his pep. The air became more and morecharged with electricity. Hair began standing up in jerks all over the hall, like the fur on a cat's back when it is stroked the wrong way Sparks flashed from the eyes of men who for years have been seeing red The fact that there was no Union Jack displayed at the meeting, or any other sign that it was a loyal gathering of Britishers in war time, added fuel to the fire The men who had fought and bled for their country began to feel that there was a traitorous object in the gathering and they were unable to stand for it.

Sergeant Walsh, after a group or two had talked together, went out and soon returned with two small Union Jacks and these were placed one at either side of the table where the organizer was signing up men for the new union.

When the announcement was made that the meeting would be continued for the benefit of those who had applied for membership to the new organization it was thought time to ask the organizer a few questions and find out just where we were at.

In answer to questions put by F. J. Guimont the organizer admitted that he was a delegate from the Labor convention that was recently held at Calgary that passed the disloyal resolutions expressing sympathy for the Bolsheviks and Soviets of Russia and the Spartacans of Germany and that he gave those resolutions his support. It then became evident that the meeting could proceed no further and it was closed by singing the National Anthem and the passing of the following resolution unanimously: "Resolved that this meeting is utterly opposed to the Bolshevik or Soviet government in Russia and the Spartacan revolution in Germany This resolution was carried with cheers, not one protestant in the crowd

Von Mackenzen then gathered up his books and papers and flew the coop

After the meeting was over it was decided to make a good ending to a job well begun and to prevent the disguised Hun from gathering his forces together again, he was waited upon in his room at the hotel and told to cough up the money he had taken from the loggers by false representation and to pack up andtake a hike to the nearest station north, east, south, or west. He did not like the idea of walking and suggested that he have a chance to ride out on the cushions. But he was reminded of this fact that many of the boys who went from Cranbrook had walked a good many more miles than he would have to walk, where walking was not nearly so good and carry a heavier pack than he would have to carry. He asked how long he was to be given to get ready and one of the men said, with his fore-finger pointing at the offender with the directness of a revolver, one minute. He began to argue the point, but was given to understand that this was a time for action and not for words. He therefore handed over the cash he had taken at the meeting, packed up in a hurry and was escorted to the nearest auto livery and was permitted to ride over to Fort Steele

We have been requested to say that the money paid in by the men who thought they were joining a loggers' union in their own interests and not joining hands with the enemy to enable him to regain by fraud the ground he had lost in open battle,will be returned on application to the secretary of the G W V. A., L. Richardson, at the Herald office on presentation of their receipts.

C. P R OFFICIALS WAITED UPON BY BOARD OF TRADE

Grant Hall, C. P. R. vice-president and D. C Coleman, general manager of the western lines, stopped off at Cranbrook on Tuesday evening while on a tour of the western system, They were waited upon by a delegation from the Board of Trade, who brought to their attention several matters of vital interest to Cranbrook, among them an increased train service, the railway situation at Waldo and the rumor that was set afoot last winter in regard to the cut-off from Yahk to Elko Grant Hall replied that the company would increase the service as soon as traffic warranted it, that he would make further inquiries into the situation at Waldo and that the company had never considered cutting Cranbrook off the main line They proceeded westward on Wednesday morning on their tour of inspection, accompanied by Superintendent C. S. Mulvey.

IMPORTANT MOVE RE AUTO ROUTE TO NELSON

The following letter has been sent to the Creston and Nelson Boards of Trade by the secretary of the Cranbrook Auto Association:

Cranbrook, March 29th, 1919

Secretary of Creston and Nelson Boards of Trade,

Dear Sir:—At a meeting of the Cranbrook Automobile Association held Friday, March 28th, I was instructed to write you re the proposed highway between Sirdar and Kuskanook, also ferry connection between Kuskanook and Nelson At a meeting of the Boards of Trade and Auto Associations of East and West Kootenay held at Nelson on January 9th, at which the writer was a delegate, resolutions were drawn up and sent to the Dominion and Provincial governments asking them to provide this connecting link between East and West Kootenay as above stated Our Auto Association as well as our Board of Trade endorsed this resolution. Since this resolution has been forwarded we have been informed that another resolution has been drawn up and forwarded to Victoria and Ottawa, asking that the road along the east side of Kootenay Lake as far north as Crawford Bay be completed. As you are well aware the said road will take some considerable time to complete and our association felt that the road from Sirdar to Kuskanook could be completed at very little expense by using the Great Northern grade, and the ferry connection arranged for at once. This would give us the necessary start complete the missing link and the road would then follow as a natural consequence. Our association wish to point out that if this connection could be completed this summer, that it would be of great benefit to both Creston and Nelson, in the number of tourists and land seekers, that would be attracted to your respective districts, therefore we would urge upon you the necessity of bringing every influence possible to bear upon the Provincial government and the C P. R asking them to provide the necessary means of transportation between Sirdar and Nelson Assuring you of our hearty support in this matter, I beg to remain, yours truly,

W. H. WILSON,
Secretary Cranbrook District Auto Association.

G. W. V. A. Notes—Regular Meeting, Sunday, April 6th, official visit of Walter Drinnan, provincial organizing secretary All members requested to be on hand...Arrangements are under way for a combination dance of the Association and the City Band to be held on May 2nd...The Association gratefully acknowledges a donation of $75.00 to the piano fund from the Women's Institute.

Easter Cards, Chickens, Ducks and a full line of novelties now on display at Moffatt's Variety Store.

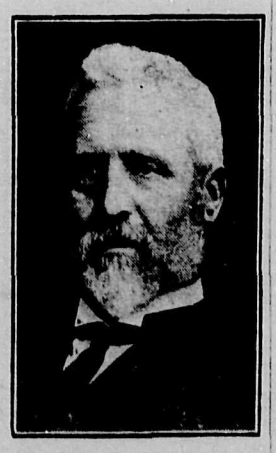

HON. JOHN OLIVER
Premier of British Columbia

B C. PREMIER SUPPORTS WAR SAVINGS CAMPAIGN

Being leader of the government in a province richly endowed in natural resources, which will need millions of dollars for development, Premier Oliver, of British Columbia, realizes the great need of saving by the people of Canada, if they are to retain the heritage that nature has placed in their hands. In a recent statement he says:

"Respecting the necessity of inculcating in the minds of our people the need of industry and saving, I would say that, according to the best information I have been able to obtain, the Dominion of Canada, as well as the different provinces and municipalities, to say nothing of individuals, have a very large accumulation of indebtedness, a very large proportion of which is owing to creditors outside of Canada.

"In addition to these debts for moneys borrowed we have the fact that many of our industrial establishments and also large areas of our agricultural lands, fisheries, timber and mines are controlled by foreign capitalists; the payment of interest on borrowed moneys, as well as the profits derived from the exploitation of our natural wealth, constitute an immense drain upon the wealth produced in Canada

"There is only one way whichoccurs to me by means of which this condition of affairs can be alleviated or remedied, and that is by the inculcation of industry and thrift into the minds of our people to such an extent that moneys saved shall be re-invested in our own country

"I feel sure that, unless the people of Canada pay more attention to saving a more substantial portion of the wealth which they produce for re-investment in productive enterprises within Canada, the time will surely come when Canada will be impoverished instead of being what nature evidently intended, a wealthy Canada inhabited by a contented and prosperous people."

CRANBROOK BOWLERS WIN FROM NELSON

On Wednesday night Cranbrook and Nelson met in their return telegraphic bowling contest, in which the Cranbrook boys put their best foot forward and tread heavily on the Nelson quintette.

A large crowd of rooters were on hand to give the home team their moral support, and time after time the alleys rang with their loud and lusty cheers as the "Brook" boys pulled off some pretty shots.

At the end of the first game the Cranbrook boys had a lead of 78 pins over their opponents.

The second game saw the local team still further ahead, after annexing 158 more pins to their total, leaving them with a total of 236 pins to their credit.

Leaman and Dallas starred for the local team, averaging 174 and 173 respectively for the three games. Finley put up a very good game, but had a lot of hard luck in the third innings. Barrett and Riches were slightly off color, their usual brilliant play being absent throughout the series.

Following is the score:

Cranbrook			
W. E. Leaman	179	177	167
J. M. Dallas	184	170	164
A Riches	121	181	135
J. J. Barrett	125	132	156
R. J. Finley	170	177	124
Totals	779	837	746

Nelson			
J. H. Allen	159	135	159
A. T. Walley	135	123	147
C. W Tyler	151	123	190
E. L. Buchanan	151	154	149
E. Y. Brake	105	144	113
Totals	701	679	758

FARMERS INSTITUTE NOTES

Do the farmers here know that Kamloops District has had a resident agricultural representative for years in the person of Mr. Geo. Hays? A live stock man and the one who is largely responsible for the advancement of the mixed farming and live stock interests so evident over there in the last few years and now showing its effect in the Live Stock Union which has been so successfully carrying out sales of live stock the last fall and winter.

The Advisory Board was very earnest in asking that this system be extended to other live stock districts and Mr. Barrow stated he would do all he could to further the plan. Now, if we get behind this thing and make ourselves heard we can get an energetic specialist in live stock and dairying located here to serve the institutes and associations of Columbia, Fernie and Cranbrook riding and keep us in touch with each other and modern progress in our calling.

Wanted—Someone to speak out in meeting on this matter.

We hear on good authority that the creamery will be operated this season and will be opened in the near future. Give the creamery your support, don't be one of those chaps that prefers to work his wife to death over a churn rather than his Ford over the road delivering his cream. You can always get another Ford, sometimes it isn't so darn easy getting another wife.

Considerable loss has recently occurred in the Okanogan from hemorrhagic septicemia in cattle and it is apparently the disease has arrived in B. C. in several districts. There have been recent losses here and undoubtedly more will follow as a well developed case is nearly always fatal. So far a cure has not been found but a preventive serum has been discovered that is effective to a large extent.

Dr. Rutledge has been making a study of this malady for the past year in expectation of its arrival here and is ready to combat it as far as the most modern studies on it have progressed to date.

NEUMAN—BROWN

A beautiful wedding service took place on Tuesday evening at the residence of Mrs. Robertson, Norbury avenue, when Rev. H. M. Lyon united in marriage Gladys Brown, from Saskatoon, Sask., and Albert Joe Neuman, of Kimberley. Mrs. Phillips played the wedding march as the bride entered the room leaning on the arm of C. H. Phillips. Mrs. F. M. MacPherson sang with great feeling "Until, and in the Garden of your Heart," during the signing of the marriage register. After the ceremony the wedding guests were served with a dainty buffet luncheon. Miss Bertha M. Brown acted as bridesmaid, and Mr. J. R. Wiseman supported the groom. The bride looked very becoming in a neat travelling costume of blue, with hat to match. The bride and bridesmaid carried boquets of carnations and fern. The tost to the bride was proposed by Rev. H. M. Lyon and replied to by Mr. C. H. Phillips. The toast to the groom was given by Mr. Moffatt, to which Mr. Neuman suitably replied.

The young couple will reside at Kimberley, where Mr. Neuman has charge of the carpenter work in connection with the Sullivan mine.

The Herald joins the many friends of the happy young couple in extending best wishes for a long and prosperous married life.

CAPT McCREERY, M. C., SET FINE EXAMPLE TO HIS MEN

Capt. G. S McCreery, M. C., arrived home on Saturday. He was given a hearty welcome at the station by the band and a large number of friends. He enlisted in the spring of 1916 with the 225th and was afterwards transferred to the 158th and went overseas with that battalion. He went to France with the 16th Canadian Scottish in the fall of that year. He was wounded at Hill 70 in Aug. 1917, and again at Cambrai on Oct 1st, 1918. He was made Captain in July, 1918 and received his M. C. in August. The London Gazete of January 11th says:

"He assembled his command with great precision. In an advance he was marked for his great courage and determination. He rallied his men forward from position to position and captured several machine guns. Throughout he set a fine example to his men."

Local Overflow

C. Staples, of Wycliffe, informs the Herald that the wood ticks are around again.

Keep Friday, May 2nd, clear for the big united G. W. V. A. and City Band dance in the Auditorium Special orchestra. 1t

Complete line of Men's and Boys' Caps and children's hats now on display. Moffatt's Variety Store.

Private A. Kenbow, a returned soldier, arrived yesterday at noon and was heartily welcomed by numerous friends.

Now's the time for Tennis Shoes—Our complete range now on display in men's, boys' girls' and women's outing shoes. Moffatt's Variety Store.

Mrs. Geo. Leitch was the lucky winner of the sox knitted by the Duchess of Connaught, which were recently raffled by the Women's Institute

Business is improving and that is a very good sign that the world is being reconstructed on a better basis than before the war.

The postponed annual meeting of the Cranbrook Poultry Association will be held in the City Hall on Friday, April 5th, at 8 p. m. All interested are urgently requested to attend.

On Monday evening next, 7th inst. at 8 o'clock, a meeting will be held in the Baptist church for the formation of a local branch of the People's Prohibition Association, of B. C. The meeting is called by the local Ministerial Association and supporters of the movement are urged to attend.

$10.00 REWARD

For information as to the person who shot a male pheasant near Watt Avenue on Wednesday, March 25th.

E. T. COOPER

ANNUAL MEETING OF STOCKBREEDERS

On Saturday, March 29th, the Stockbreeders Association of Southeast Kootenay held its first annual meeting. The attendance, considering the condition of the roads, was very good and the enthusiasm of those present was all that could be wished for, promising a better year and more good accomplished, for the members and the district, in the second year of the association's life than in the first.

The president, Peter Woods, was in the chair and reviewed briefly the work that had been accomplished and outlined what was expected of the association during this year. He mentioned, particularly the good that had been accomplished by the visit of Mr McKenzie, provincial range expert, and the greater benefit we hoped to secure from his promised visit early this year. Mr. Woods asked for the hearty support of every stockman in the district for the association, as by that support the association would be made a powerful influence for the betterment of conditions generally and of the live stock industry in particular.

The following officers were elected for the current year:

President—P. Woods, Cherry Creek.

Vice-president—W. Carlin, Fort Steele.

Secretary-treasurer—E H. McPhee, Cranbrook.

Directors—H. W. Sharp, Baynes; F. Derosier, Jaffray; S. Parker, Skookumchuck; H. Barr, Wasa; B. Johnson, Wardner; W. G. Bateman,Moyie; A Doyle, Fort Steele; H.Edwards,Wycliffe; Geo. Scott, Newgate; Father Lambot, (Mission); W. B. Bardgett Cranbrook.

PRESBYTERIAN CHURCH

SUNDAY, APRIL 6TH

Morning Service—11 a.m., subject, "The Great Life."

Sunday School in the afternoon at 3 o'clock.

Evening Service—7.30 p.m., subject, "The Average Man

Solo by Mrs. J. Thompson.

Rev. H. M. Lyon will preach at both services.

YOU ARE CORDIALLY INVITED

Methodist Church

Pastor Rev. R. W. LEE

SUNDAY NEXT

11 a.m. Divine Worship

12 m. Sabbath School.

7.30 p.m. Divine Worship

Both Services will be conducted by

Rev. W. W. Abbott B. A. B. D.

A Hearty Invitation To All

Get The Back Yard Cleaned Up

GARDEN RAKES, GARDEN SPADES,

SPADING FORKS

WE SELL

FERRY'S & STEELE BRIGGS SEEDS

J. D. McBRIDE

PHONE 5 BAKER STREET

CANADIAN PACIFIC — CHANGE IN Train Service

Effective August 18, 1918, there will be a general change in train service. Times for trains at Cranbrook will be:

No. 67				No. 68
11.30 p.m.	Lv.	Medicine Hat	Ar.	6.25 a.m.
12.00 Noon	Ar.	Cranbrook	Lv.	4.05 p.m.
12.15 p.m.	Lv.	Cranbrook	Ar.	3.50 p.m.
3.45 p.m.	Ar.	Kootenay Landing	Lv.	11.20 a.m.
No. 825—Daily ex. Sun				No. 824 Daily ex. Sun.
7.00 a.m.	Lv.	Cranbrook	Ar.	2.20 p.m.
9.00 a.m.	Ar.	Kimberley	Lv.	11.00 a.m.
No. 821 Mon and Thurs				No. 822. Wed. and Sat.
9.00 a.m.	Lv.	Cranbrook	Ar.	3.30 p.m.
6.00 p.m.	Ar.	Athalmer	Lv.	7.00 a.m.
Tues. and Fri.				Tues. and Fri.
9.00 a.m.	Lv.	Athalmer	Ar.	7.00 p.m.
11.00 a.m.	Ar.	Golden	Lv.	3.00 p.m.

SPRING MILLINERY

SUITS

COATS

Correct in Style

Correct in Quality

Correct in Price

NO TWO ALIKE

Northway GARMENTS

We Will

Be Pleased

To Show You

Northway GARMENTS

McCreery Bros.

CRANBROOK'S DRY GOODS AND CLOTHING STORES

GARDEN and FIELD Seeds

Why not cut the High Cost of Living by making the garden do its bit? Our seeds stand on their own merits; they consist of varieties that have been thoroughly tried out and proved successful, and well adapted for this climate.

FLOWER SEEDS

BEAUTIFY YOUR HOME GROUNDS WITH FLOWERS AND FOLIAGE PLANTS

Your Choice of Seeds from:

Rennie's Ferry's and Steele Briggs

JOHN MANNING

AUDITORIUM

WEDNESDAY, April 9

BUD SCHAFFER PRESENTS

That Funny Musical Farce

IKEY & ABEY

(Bud Schaffer) (Al Borde)

Supported by an Excellent Company.

Dancing Singing

Laughing Chatting

Throw Dull Care to the Winds— Come and be Jolly With Us.

A Perfect Whirlwind of Delightful Surprises, Unique Features, New and Novel. Nothing to Offend.

A PERFORMANCE OF REFINMENT Guaranteed

THESE PRICES INCLUDE TAX—

Prices--55c, 80c, $1.10

Section for Children 28c

Seat Sale at Beattie-Noble's. Curtain at 8.30.

Provincial Library of Victoria, British Columbia, Aug 5-18

RALD
TED
: Managing Editor
on application. Changes for Advertising MUST be in
Wednesday noon the current week to secure attention.

CRANBROOK, BRITISH COLUMBIA THURSDAY, APRIL 3rd, 1919

A STRONG HAND NEEDED

A campaign to create sympathy for the revolutionaries of Europe, whether they are operating as Bolshevists or Spartacans, is nothing more nor less than strengthening the hands of the enemy with whom we are still at war and should be put down with a firm hand. The organizers of such a campaign should be court martialled and shot.

Bolshevism and Spartacanism are simply attempts to transfer the war from the political to the economic field and to prove if possible that the proposition of Karl Marx that labor and capital are irreconcilable elements that are propelling the world to the vortex of bloody revolution is true Whereas such a doctrine is as false as hell The rule of the oppressed can be no more beneficial to the world than the rule of the oppressor. How far did Germany get in her attempt to change the existing order by her bloody and fiendish war? She enrolled the world against her and is now in the throes of a bloody revolution in her own land. The tyranny of the Bolshevik has created a reign of terror in Russia more destructive to human advancement than anything yet recorded in history.

To throw the world into the melting pot can have no other effect than to destroy it. Without organization on a fair and just basis and co-operation of all the industrial forces the innumerable wants of the race can never be filled Pestilence, famine and barbarism can be the only result of bloody revolution.

BOARD OF TRADE TO KEEP CRANBROOK IN LIMELIGHT

Optimism was in the air at the recent meeting of the Board of Trade and there was a determination on the part of the business men assembled to see that Cranbrook kept pace with the development of this district.

There are many signs of improvement in business throughout the district and this stir is arousing the latent public spirit that is known to exist as a mighty power.

For years Cranbrook has been doing litle more than beating time All the energies of the people have been engrossed in war effort, but it is felt that now is the time to get busy and push where pushing is needed and pull where pulling will do the most good.

Business is developing in the district in eight distinct lines, namely: Lode mining, placer mining, lumbering, grazing, mixed farming, fruit farming, tourist attracting and in distributing.

Great activity is being manifested at many different points in the district At Kimberley, on Wild Horse, on Perry Creek, in the valley of the Kootenay, on St Marys Prairie, at Yahk, Wycliffe, Wardner, Jaffray, Watsburg, Bull River, Wasa, Baynes Lake, Marysville and other places there are signs of a rapid development of business and a great increase of population.

The Cranbrook Board of Trade see in all this the absolute necessity of putting forth strong and united effort to maintain the trade routes from Cranbrook to all these centres of activity in good repair. The requirements of all these different industries will rapidly increase and must be met. The natural distributing centre is Cranbrook The lines of the C. P. R penetrate the district in all directions There is now a very good road system throughout the district, but the roads must be improved and extended to meet the growing needs, the rapidly growing needs of the district and it is up to the Board of Trade to see that the improvements and extensions are made with as little delay as possible. Steps were taken at the meting toward this end.

The meeting was presided over by the president, G. J Spreull, who in his address struck an optimistic note for the coming year. He referred in feeling terms to the loss the Board of Trade had sustained in the death during 1918 of three of its most valued members, Jos. Ryan, Finlay Robson and F E Murphy. They were all prominent business men and held in high esteem. He impressed upon the Board the greatt need for finances and urged all who had the interests of Cranbrook at heart to give it their support He referred to the great increase in mining activity. The Consolidated Mining and Smelting Company at Kimberley had driven a big tunel to get out their ore more expeditiously and there was great development in that district. There was also great activity in gold mining. He also drew attention to the iron and steel industry of the province. An iron ore smelter must be established for the reduction of our extensive iron ores and we should pull to have one erected in this district We have the ore in abundance and the coal and lime necessary for its reduction

The lumber industry had stood a serious test during the time of stress and would soon come again into its own. Big orders are being received from the devastated parts of Europe and doubtless many more would follow The Dominion government had made an appropriation of $25,000,000.00 for housing and this district would of course receive its share of the lumber orders.

He reviewed the agricultural possibilities of the district. We had plenty of land here for the returned soldiers which could be brought under cultivation by a system of irrigation. The land setlement board should be made thoroughly acquainted with the situation here They should be shown the land and its natural advantages, its climate and its location

The C. P R. have decided to improve and enlarge their works here, and this should encourage our business men and public spirited citizens to show more enterprise and increase their confidence in Cranbrook's future. We have a valuable country in the Windermere district and the mail service with that district should be still further improved: so should the train service, and also there should be an extension of the telephone service into that territory. All these matters should be brought to the attention of the proper authorities by the Board of Trade and action may be secured.

One of the most important points for us to look after is the Creston valley It is a rapidly growing district and we are not doing anything to promote trade with it The natural place for the people of that valley to trade is with Cranbrook They can get here and do their business and return home within twenty-four hours.

A publicity campaign should be planned and carried on vigorously, in conjunction with the Auto Association. We have a splendid asset in Green Bay and in the many lakes that have been stocked with fish to attract the tourist.

The transcontinental highway was given a good deal of attention in his address—the road through by way of Creston with Cranbrook as the logical centre from which all tours should be planned. A tremendous tourist traffic from the States and from the East may be expected this year and this will be a rapidly growing business Many reasons can be advanced why the route chosen should be the Banff-Windermere route It is up to the Board to bring these reasons to bear upon all those who are interested in the transcontinental highway and convince them of its unrivalled merits

In concluding his address the president said that the Board of Trade should buckle to and get busy on these lines Let us carry on in the development of our industries for the sake of British Columbia, Canada and the Empire. Let us do our share and make this city a real prosperous place to live.

LADIES GET BUSY FOR NEXT FALL FAIR

The following list of prizes has been prepared in advance by the directorate of the Cranbrook Agricultural Association for the Fall Fair of 1919: Two prizes will be offered in each section.

Class 110—Lingerie
1 Embroidered nightdress.
2 Crochet Trimmed Nightdress
3 Embroidered Envelope or Combination or Corset Cover.
4 Crochet Trimmed Envelopoe or Combination or Corset Cover.

Class 111—Hand Sewing
1 Display of 6 various Buttonholes
2 Blouse or Child's Dress.
3 Smock
4 Piece of Lingerie.
5 Darned Stocking.

Class 112—Bed Linen
1 Embroidered set of sheet and pair pillow cases.
2 Crochet Trimmed Set Sheets and pillow cases.
3 Embroidered Towel.
4 Crochet Trimmed Towel.
5 Embroidered Bed Spread or Quilt
6 Crochet Bed Spread or Quilt.
7 Knitted Bed Spread or Quilt.
8 Novelty Bed Spread or Quilt.

Class 112—Embroidery on White
1 Embroidered Tea Cloth or Centrepiece.
2 Luncheon or Bridge Set (colored embroidered allowed).
3 Mount Mellick Work.
4 Eyelet Emboidery.
5 Roman Cut Work

Class 114—Colored Emboidery
1 Crash or similar centrepiece.
2 Sofa Pillow
3 Best piece of Church Emboidery.

Class 115—Needle Lace
1 Best Piece of Tatting.
2 Drawn Thread Work.
3 Smocking.
4 Huckaback Darning
5 Cross Stitch.
6 Best Knitted Sweater.

Class 116—Old Ladies Work (over 60)
1 White Embroidery.
2 Colored Embroidery.
3 Crochet or Knitted Lace.
4 Patchwork Quilt.

Class 117
Indian Work

Class 100—Girls' Work under 15
1 Best Apron in Hand Sewing.
2 Best Darned Stocking.
3 Best Piece Crochet
4 Best Piece Embroidery.
5 Knitted Scarf and Tam o'Shanter Set.

Copies of this list can be obtained from the Secretary, Agricultural Association.

WATCH LOST

Gold filled, open face, lever set, 18 size, on leather chain with gun license. Lost between depot and Burwell avenue. Reward given for its return.

G. BALDWIN,
Cranbrook, B. C.

CANCELLATION OF RESERVE

NOTICE is hereby given that the reserve established on the undermentioned lands by notice published in the British Columbia Gazette of the 27th December, 1907, is cancelled and that the said lands will be open for pre-emption entry only at the office of the Government Agent at Cranbrook on the 21st April next at 9 a.m. namely:-

Lots 12252 to 12260 inclusive, group 1, Kootenay District.

No person will be allowed to pre-empt more than one lot and applications made by returned discharged soldiers shall be given preference over any applications made by other persons.

G. R. Naden,
Deputy Minister of Lands.
Department of Lands, 8-9t
Victoria, B.C., 12th Feby., 1919.

ESTABLISHED 1875
IMPERIAL BANK
OF CANADA
BANKING BY MAIL
In your busy seasons and whenever inconvenient for you to go to the bank in person, send in your deposit by mail.
Immediately on receipt of your postal order, cheque or registered letter, the amount will be credited to your account. 140
CRANBROOK BRANCH,
B. E. HOWARD, ... Manager.

PUBLIC MEETING
UNDER THE AUSPICES OF THE
G. W. V. A.
in the
AUDITORIUM
Sunday, April 6th
at 8.45 p. m.
SPEAKERS—
Walter Drinnan
PROVINCIAL ORGANIZING SECY. of G. W. V. A.
And JUDGE THOMPSON
MAYOR CAMERON WILL BE IN THE CHAIR
A PROGRAM OF SACRED VOCAL AND INSTRUMENTAL MUSIC by the following Ladies and Gentlemen: Mesdames Patterson, Milroy, McPherson and McDonald; Mr. L. Richardson; Male Quartette—Messrs. Venus, Coutts Hanna and Wallinger; Mrs. Edmondson's Orchestra.
SILVER COLLECTION GOD SAVE THE KING

Your Next
Phonograph
Will be a
BrunswicK
Find out WHY
Call To-DAY
Raworth Bros.
Jewelers & Opticians
Next to the Postoffice.

Jameson's
BAKING POWDER
Feather Light
JAMESON'S
JAVA AND MOCHA
COFFEE
JAMESON'S
TEA
JAMESON'S
EXTRACTS
The users are the Connoiseurs.

EDMONDSON,S DANCE ORCHESTRA
Now Open for Engagements. One to Four Pieces
The Music with the PEP. For Terms Apply
MRS. EDMONDSON
or phone 220 Cranbrook, B. C.

PRICES MARKED
In every Coeur d'Alene bedroom is a framed card on which is printed the rates of the room. In other words the Coeur d'Alene Hotel marks their selling prices in plain figures. The patron knows what his bill will be; he knows that he is not being overcharged through a misunderstand—his or the clerk's—he knows that he is paying just what every other occupant of that room pays— no more, no less. That's standard American practice in first class retail stores; some day it will no doubt be standard practice in the best hotels.
That framed card is a small detail, but it illustrates the Coeur d'Alene way of doing things. It's one of the many concrete applications of the Coeur d'Alene policy of fairness and a full and honest money's worth, to every patron whatever kind or price of room he occupies.
THE
COEUR D'ALENE
THE HOTEL WITH A PERSONALITY
Spokane, Washington

For Biliousness
Biliousness is a common form of indigestion. It is brought on by food-waste which the stomach, intestines and bowels fail to expel. If you will take a few doses of Beecham's Pills, when bilious, you will soon rid yourself of the impurities, relieve sick headache, stimulate the liver and bile and tone the stomach. Healthy conditions are quickly re-established by using
BEECHAM'S PILLS
Directions of Special Value to Women are with Every Box.
Prepared only by Thomas Beecham, St. Helens, Lancashire, England. Sold everywhere in Canada and U.S. America. In boxes, 25 cents.

Floating Ivory
Ivory Soap floats. In the tub, you don't have to grope for it; it is always within reach. In toilet and laundry use you are reminded to remove the cake from the water. You do not let it sink out of sight to dissolve. The floating Ivory cake also insures against possible injury. You cannot slip on it in getting out of the tub.
IVORY SOAP 99 44/100 % PURE
IT FLOATS
Made in the Procter & Gamble factories at Hamilton, Canada

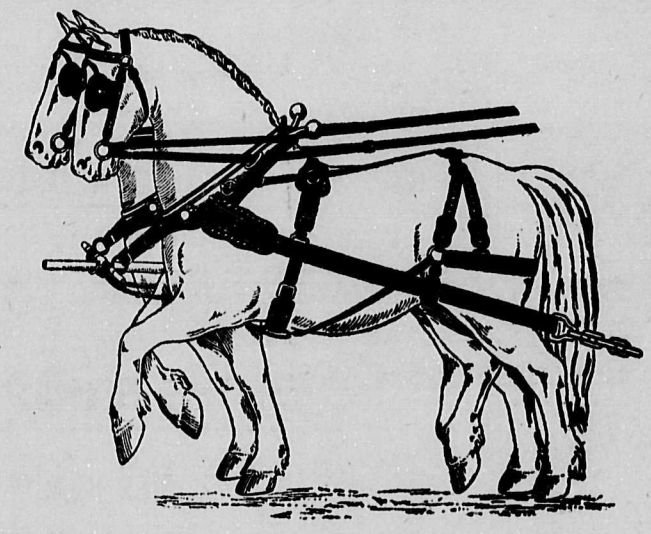
MR. FARMER!
Before Buying Elsewhere Inspect Our
NO. 597 JAP HARNESS--BRASS TRIMMED HAMES
BRIDLES—Heavy ⅞-inch Cheeks and Concord Blinds, with cluster of Brass Spots on all Blinds; Winker Bow, Ring Style; Fronts 1-inch D. & S. with 13 Brass Spots, Face Piece with Brass Ornament; 7-lb. Bits; 2-inch Brass Rosettes.
LINES—1-inch, L Buckle, Leather, full length with Snaps.
TRACES—Extra Heavy, 1¾-inch, 3-ply full length with Safe at Hame End and 9-link Heel Chains. 1½-inch D. & S. B. B. Billet.
HAMES—No. 8552 Dreadnought anti-rust, Cold Rolled Steel, Brass Trimmed.
HAME STRAPS—1 inch, Jap. rivetted, full length.
POLE STRAPS—1¾-inch, Heavy Single Stock, with Snaps and Slides.
MARTINGALES—1¾-inch, Heavy Single Stock, Sewn, with Dee in Loop.
BELLY BANDS—1½-inch, Folded with Layer.
PADS—Heavy Skirts, 2¼-inch, 2-ply, large 4-inch straight Brass Spotted Housing with 1½-inch re-inforced Billets; Brass Spotted Loin Strap Loops.
BREECHING—Seat 2-inch fold with 1⅛-inch Layer and ⅞-inch Leadup with Box Loops and Safes; Back and Hip Straps 5-inch style, ⅞-inch Hip Strap with No. 397 Trace Carrier outside, Rump Layers Spotted; Side Straps, 1-inch, full team length, Sewn Loops with Snaps, Trace Carried, 1-inch, rivetted style.
PRICE--$70.00
Cranbrook Saddlery Co., Ltd.

The ORIGINAL and only GENUINE
Beware of Imitations Sold on the Merits of MINARD'S LINIMENT

GET THAT OLD HOUSE FIXED UP BEFORE IT FALLS DOWN OR GIVE US A CONTRACT TO BUILD YOU A NEW ONE
Clarke & Sainsbury
Phone 73 or 376 P.O. Box 803

WOMEN'S INSTITUTE
Meets in the Parish Hall first Tuesday afternoon of every month at 3 p.m.
Pres. Mrs. D. Campbell, box 587
Secy, Mrs. J. W. Burton, P. O. Box 631.
All ladies cordially invited.

LAIDLAW & DEWOLF
Civil and Mining Engineers
B. C. Land Surveyors
CRANBROOK, B. C.

Drs. Green & MacKinnon
Physicians and Surgeons
Office at residence, Armstrong Avenue
OFFICE HOURS
Forenoons ..... 9.00 to 10.00
Afternoons ..... 2.00 to 4.00
Evenings ..... 7.30 to 8.30
Sundays ..... 2.30 to 4.30
CRANBROOK, B.C.

I. O. O. F.
KEY CITY LODGE, No. 42
Meets every Monday night at Fraternity Hall. Sojourning Oddfellows cordially invited.
E. H. McPhee Secy. W. D. Gilroy N. G.

DR. F. B. MILES
DENTIST
Office in Hanson Block
OFFICE HOURS
9 to 12. a.m.
1 to 5 p.m.
CRANBROOK, B.C.

CRANBROOK COTTAGE HOSPITAL
Private Nursing Home
Licensed by Provincial Govt.
Maternity and General Nursing
Massage and Rest Cure, Highest References, terms moderate.
Apply Mrs. A. Crawford, Matron
Phone 259 P. O. Box 845
Address, Garden Ave. Cranbrook

THE HOME BAKERY
Robt. Frame, Prop.
Fresh Bread, Cakes, Pies and Pastry
Phone 37
Norbury Ave. Opp City Hall

MONUMENTS
Kootenay Granite & Monumental Co., Ltd.
General Stone Contractors and Monumental Works
Front St., Nelson P. O. box 865

FOR PAINTING AND PAPERHANGING, ETC
—Phone—
JOHN GARD
PHONE NO. 409,
CRANBROOK - B. C.

KNIGHTS OF PYTHIAS
Cranbrook, B. C.
Meets every Tuesday at 8 p.m. in the Fraternity Hall
C. G. Borgstrom, C. C.
C. H. Collins, K. R. & S.
Visiting brethren cordially invited to attend.

CHAS. S. PARKER
Forwarding and Distributing Agent for
Lethbridge and Greenhill Coal
Imperial Oil Co.
Distribution Cars a Specialty.
Draying and Transferring
Given prompt attention
Phone 63

The Shoe Specialist
JOE MARAPODI
Satisfaction Guaranteed
Headquarters for all kinds of Repairs

F. M. MACPHERSON
Undertaker
Phone 350
Norbury Ave, next to City Hall

Montana Restaurant
Meals at All Hours
Cigars, Cigarettes and Candy
CRANBROOK STREET.
Opposite the Bank of Commerce

If you want satisfaction with your washing send it to
MONTANA LAUNDRY
Special prices for family work

DR. DeVAN'S FEMALE PILLS Reliable monthly medicine for all Female Complaint. $5 a box, or three for $10, at drug stores. Mailed to any address on receipt of price. THE SCOBELL DRUG CO., St. Catharines, Ontario.
PHOSPHONOL FOR MEN Restores Vim and Vitality; for Nerve and Brain; increases "grey matter"; a Tonic—will build you up. $3 a box, or two for $5, at drug stores, or by mail on receipt of price. THE SCOBELL DRUG CO., St. Catharines, Ontario.

Satisfied Customers

Satisfied customers built this wonderful business of ours. It is not what we say, but what you say that brings us new trade.

Artistic Jewelry

We are showing the season's latest in new jewelry designs. Pretty dainty styles—especially suited for summer wear— are shown in brooches, pins, pendants and ear-drops.

W. H. WILSON
Jeweler

We Sell

COASTER WAGONS

PRICED AT

$4 $5 & $6.50

F. PARKS & CO.
Hardware & Mill Supplies
Cranbrook, - B. C.

GRIP, INFLUENZA

Hamlin's Wizard Oil a Reliable, Antiseptic Preventive

During influenza epidemics spray the nose and throat several times a day with one part Wizard Oil and two parts water, using an atomizer. If you haven't an atomizer, gargle the throat and snuff the mixture up the nose. This treatment sets up an antiseptic wall of defense against "Flu" germs.

Chest colds and sore throat lead to grip. Stop them at once with Wizard Oil before they can develop into dangerous influenza.

Get it from druggists for 30c. If not satisfied, return the bottle and get your money back.

Ever constipated or have sick headache? Just try Wizard Liver Whips, pleasant little pink pills, 30c at druggists. Guaranteed.

'Getting By Your Hoodoo'

Is the title of a very popular lecture by Mr.

Samuel W. Grathwell

a pleasing, enthusiastic and magnetic speaker who will appear in the

Presbyterian Ch.

WED. Apl. 9th at 8 p. m.

under the auspices of the KUSKANOOK Chapter I.O.D.E.

Don't miss it, as it will be a Rare Treat

Tickets 50c

TWO DANDY PROPERTIES FOR SALE. Snap

16 1-3 acres Irrigated Land 3 acres cleared, remainder cut over, log shingle house 26 x 26 not lined inside, make 6 good rooms and both room, one mile from post office, schools. Terms to suit purchaser. PRICE $1500.00

Also FRAME HOUSE, 6 rooms, about 4 acres land, partly cleared, close to South Ward School, one mile from post office. Terms to suit purchaser. Price $800.00

Apply—

H. COLEMAN
Just Beyond Power House

'D' CORNISH EGGS
$2.00 per setting

CORNISH-ORPINGTON CROSSES

The very best table fowl

Eggs $1.50

Now booking orders for
YORKSHIRE PIGS

A. B. SMITH
Cranbrook

Local and Personal

Insure with Beale & Elwell.

Kilby frames pictures. Phone 9.

Miss Elsie M. Hallamore is leaving for a visit to England on Friday.

For Sale—Old Trusty Incubator for sale cheap. Phone 481. 1t

Boy 17 or 18 to work on ranch; must be able to milk Apply Herald office.

G. W. Stevenson, of the Nelson Jobbers, is in the city.

The Young People of the Methodist church had one of the most enjoyable sessions of the year last night.

Miss Hazel Cooper, of Hoquiam, Wash., is visiting her sister, Mrs. J. O. Ingham

BORN—At the Cottage Hospital, Cranbrook, on March 16th, to Mr. and Mrs. E. B. Offin, a son.

Fancy and Ball-room Dancing taught, For particulars phone 404 or box 428.— Mrs. Van Braam. 46-tf

The adoption of daylight saving by the C. P. R now brings the trains both east and west an hour earlier by city time than formerly.

For Sale, cheap—Miniature Billiard table, cues and pool balls, complete, 6 ft. 3 in. by 3 ft. 4 in. $60 cash. Apply, Mrs. Pownall,
13-5t Bull River, B.C.

Although the Daylight Saving bill was killed 105 to 50 in the Dominion House of Commons, the change has been ordered by the government of B. C

Primary and Kindergarten school: Principal, Miss Rumsay, Burwell avenue. For particulars phone 357. 2m.

The W. C. T. U. will hold a cookery sale and afternoon tea on Saturday before Easter, April 19th. Don't forget the date; further announcement next week.

Wanted—Ranch team, about 2800 pounds, must be sound true, perfectly quiet and quick walkers. State full particulars.—Drawer L, Herald Office, Cranbrook, B.C. 13-tf.

During the week the Chief of Police ordered nine tin horn gamblers out of the city, two of whom had made this their headquarters for two years Two women of doubtful character were also ordered out and they went

Two Indians, Toby, a well known offender, and Joe Stanley, for being drunk and creating a disturbance were arrested on Sunday

Fifty second hand sewing machines in good running order, most of them drop heads, for sale cheap at the Singer store, phone 157. 2-mly

The annual meeting and election of officers of the Ladies Aid of the Methodist church will be held in the parsonage on Tuesday, April 8, at 3 p.m. It is urged that all members attend.

Piano and Theory lessons by arrangement. Phone 404 or box 428—Mrs. Van Braam, 237 Burwell Avenue. 46-tf.

Mrs. A. A MacKinnon, president, and Mrs. W E Worden, corresponding secretary of the Kootenay Presbyterial W. M. S., leave on Monday for Victoria to attend the annual Provincial meeting of the W M. S. of the Presbyterian church

Roy Raymond was arrested in the city by the provincial police for the theft of money from one of his friends who was employed by the Staples Lumber Company at Wycliffe The case came up before Magistrate Leask on Monday and he was sent up for trial.

R. Fleming, one of the popular young settlers of St. Marys Prairie, quietly took his departure recently to Ontario, became united in marriage to a young lady near Woodstock, and returned yesterday with his bride Happiness and prosperity for the young couple is the wish of their many friends.

A very entertaining lecture by a magnetic speaker, Samuel W. Grathwell, will be given in the Presbyterian church on Wednesday evening, April 9th, at 8 o'clock, under the auspices of the I. O. D. E.

Those who have heard him say that Mr Grathwell, who appears in the Presbyterian church here next Wednesday evening, April 9th, under the auspices of the I O D. E., "is surely a very wonderful man and Lyceum speaker." Be sure and hear him tell you all about "Getting by your Hoodoo."

There promises to be a deal of complication over the daylight saving movement in Canada this summer. Urban centres are disposed to adopt the measure, while in the country the farmers will have none of it. But we should worry, the change by the C. P. R makes our city time and railway time the same.

Even if you do not dance you will enjoy the music at the hospital ball. Should you be so unfortunate as not to be able to enjoy either music or dancing it will make you feel good to buy a ticket and place your weight behind an institution that is a decided asset to the city and a benefit to the whole district.

Mayor Cameron and W. H. Wilson, of the Auto Association, and J P. Fink, of the Board of Trade, went to Blairmore on Tuesday to attend a convention which was held there yesterday to discuss the route of the transcontinental highway and will present the claims of the Banff—Windermere route.

While the east has been in the grip of a biting blizzard Cranbrook has been revelling in most delightful and balmy spring weather. Bananas are ripening on the trees, the birds are singing, the hens are laying, the grass is springing and the fancy of the young man and maiden are fondly turning to the thoughts of love.

Singer Sewing machines for family use, took all the first prizes at the San Francosco Fair judged by experts. They must be the best machine; for sale at the Singer store for five dollars cash and $3.00 monthly. We will take your old machine in part payment. Phone 157. 2-mly

A L McDermott left for Vancouver on Monday. We hope that long before he has been 21 years a resident of the coast city he may become its mayor.

One of the returned boys came into the Herald office on Monday and got a number of copies of the Herald of late dates to send to a comrade who is still overseas. He said some of the people in Cranbrook seem to think that there is not much news in the Herald, but, believe me, the boys at the front don't think that way. They can find a lot of news in it and it cheers their hearts to read it. That's the way to talk. If Cranbrook people would show a little more sympathy for their home paper and unburden themselves of what news they have instead of playing hide and seek with it, the Herald would soon become a far more newsy sheet Always bear this in mind, that the local news is what distinguishes the Herald from every other paper circulating in the district, and it is our policy to publish the local news Open up instead of tightening up when you see the editor foraging for news

There was a very enjoyable social evening spent in the school room of the Presbyterian church on Monday evening, when the Women's Missionary Society entertained the members and adherents of the congregation. Those who contributed towards the program were Rev. Mr Shaw, a solo; Mrs. J Thompson, a solo; Mrs. Wallinger, violin solo; Mrs. Paterson and Mrs. MacPherson, a duet; nine girls of the Mission Band in a descriptive tableau describing the work that is being done by a number of Presbyterian hospitals throughout Canada; Rev. H. M Lyon, who gave a very interesting talk on the Forward Movement. Mrs. Maharg made a very neat speech on moving the hearty vote of thanks that was tendered all those who contributed towards the program. Mrs. W. E. Worden made a very efficient chairman and Mrs Ryckman at the piano presided very happily. The refreshments at the close of the program was a most sociable affair. The proceeds amounted to $39.50.

Cheque artists and all other crooks had better stear clear of Cranbrook C. E. Catudal, French American, a cheque artist who has been playing the game all over this country, tried to get in some of his fine work here. The plan of work that he pulls off: he deposits a few dollars in different banks, sufficient to enable him to get a pass book. Copies writing and signature of bank clerk and makes an entry of deposit. He made a forged deposit of that kind of $202.00 and in another bank he played the same for $500 00 There are a good many charges against him throughout the west ranging from $5 up into the hundreds He was finally located at Edmonton by our local police. He was brought back and appeared before the police magistrate charged with obtaining money by false pretenses, he having induced J. Brault to cash a cheque for $125.00. He was sent up for trial and on Monday he pleaded guilty before Judge Thompson. Sentence was withheld until today in order to get a more complete record of his escapades. (Later—Catudal was given one year.

IKEY AND ABEY

At the Auditorium on Wednesday, Apl 9. Did you ever stop to think that there is enough sorrow in the world" I have; but a real gloom chaser is Ikey and Abey. Mr. Bud Schaffer, who has played Ikey for the past three seasons, is really the best gloom chaser of them all Mr. Al Borde, who plays Abey, is one of the funniest Jew comedians on the round today, he is also a good dancer. Mr. Don Clinton, who plays Pickles, has a way of his own to make you laugh. Mr. George Clark, our handsome juvenile, has a good voice and dresses his part in the latest fashion. Miss Nellie McNamara, who plays Mrs. Ikey Cohen, is well known through Canada. She has a beautiful soprano voice and sings several prety ballads. Miss Ann Engle plays the part of an actress, and her personality wins her audience from the start, she sings and dances well Miss Weagant plays the part of a servant and has a very pretty voice. If you want to have a real good laugh and enjoy good singing and dancing you don't want to miss seeing Ikey and Abey.

GRAND EASTER BALL

In Aid of ST. EUGENE HOSPITAL

Auditorium Theatre Cranbrook

Monday, April 21st

Silver Grill Five-piece JAZZ Orchestra

Tickets--$2.00 per Person

REFRESHMENTS SERVED

W. G. & R. BRAND SHIRTS & COLLARS FOR MEN

There Are No BETTER Shirts or Collars Made

In the big Cities, where a large store handles two or three lines, W. G. & R. always take the lead.

WE ARE SHOWING AN EXCELLENT RANGE OF BOTH SHIRTS & COLLARS

We INVITE INSPECTION

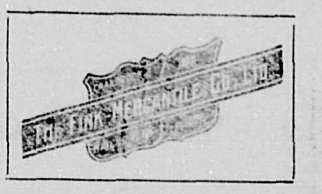

CHILDREN! Read This The First SIX CHILDREN

That send in correct answers by Noon on Wednesday, April 9. to the Ikey & Abey Company will receive

One FREE Ticket

to IKEY & ABEY

the greatest laughing show on earth.

Then Try to Read This One

IKEY PUZZLES ABEY

AUDITORIUM next Wednesday Evening Only

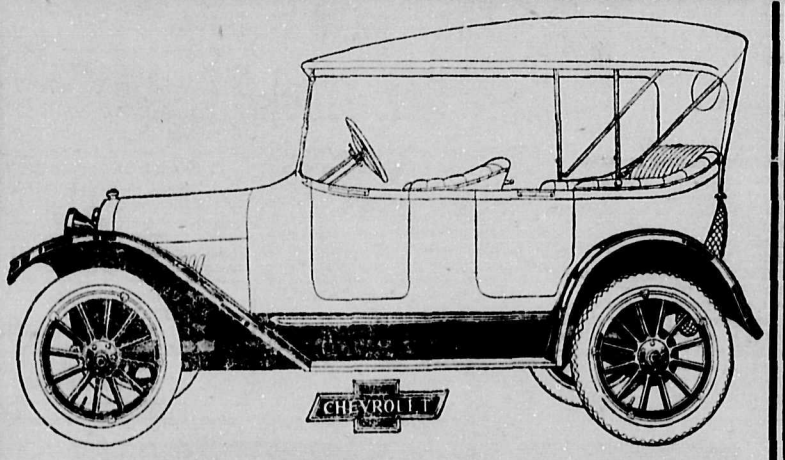

CHEVROLET '490'
$1075.00

BABY GRAND SPECIAL - - $1685.00

Dodge Bros. Cars - $1835.00

PRICES F.O.B. CRANBROOK

The KOOTENAY Garage

AGENTS PHONE 147

Consolidated Mining & Smelting Co.
of Canada Limited

Offices, Smelting and Refining Department
TRAIL, BRITISH COLUMBIA
SMELTERS AND REFINERS

Purchasers of Gold, Silver, Copper and Lead Ores
Producers of Gold, Silver, Copper, Bluestone, Pig Lead and Spelter "TADANAC" Brand.

WRIGLEY'S

The Greatest Name in Goody-Land

Ford
THE UNIVERSAL CAR

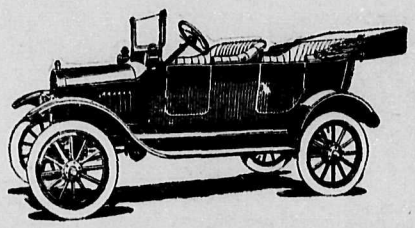

FORD THE UNIVERSAL CAR

THERE are more than 3,000,000 Ford cars in daily operation in America and Canada. This is a little better than half of all the motor cars in use in the country. There is a very potent and profitable reason why you should buy Ford cars for your business and for your personal use. It is a demonstrated fact that Ford cars have, in every line of human desire so far as motor cars are concerned, best satisfied their owners with the service given. They must be safe; they must be comfortable; they must be always reliable; they must be convenient and the must be economical, or they wouldn't be so tremendously popular with all classes of people. The big Ford Factory has not yet reached normal production, but the war is over, and it is getting back as fast as possible. We are getting a few cars in right along, and we will do the best possible to give you early delivery.

Touring Car--$690 *F.O.B. Ford Ont.*

Leave your order with us and be assured of two things: First, the earliest possible delivery; second, an after service that has the strongest recommendation & indosement of the Ford Motor Company as being reliable, satisfactory and economical service.

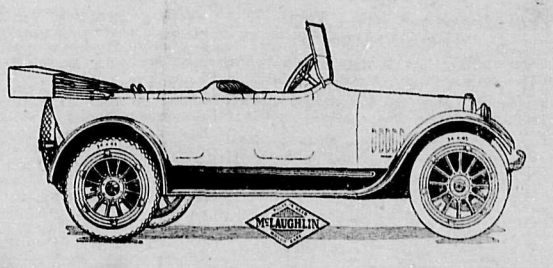

McLaughlin

Canada's Standard Car

POWER, BEAUTY, SPEED AND COMFORT

The Car of Distinction

NOW'S YOUR CHANCE

TO GET DELIVERY OF THAT CAR OF YOURS TOMORROW—DON'T WAIT!

IF YOU DO YOU ARE VERY LIKELY NOT TO BE ABLE TO GET THE REAL CAR OF YOUR CHOICE WHEN YOU WANT IT.

WHY WAIT AND BE SORRY? Get every ounce of joy out of these first warm days by USING YOUR CAR NOW. That's good reasoning. Don't forget the two low-priced light six's which are built of HIGH-CLASS units—don't buy too hastily. Find out what's IN the car you are looking over—don't guess—KNOW—then BUY!

Let us show you one of the above Models, no trouble but a real pleasure you Are Affording Us.

Dominion, Goodyear and Dunlop Tires and Tubes. Full Line of Accessories, Oils and Greases.

Expert Repairing **The HANSON GARAGE** Cranbrook B. C.

KAMLOOPS BULL SALE PROVES SUCCESSFUL

The first public bull sale ever held in the province was conducted in Kamloops on Wednesday of last week and proved a success, leading stockmen and government officials declaring it was a better initial sale than anyof the established bull sales the country had experienced at the start, and the average prices brought were higher. The registered bulls brought especially high prices, and unregistered pure breds brought good prices also. Ninety-five animals changed hands for a total sum of $16,685.

The bull that brought the highest price was Hon. Duncan Marshall's Bowden Chief, a two-year-old shorthorn, which went to the B C. Fruit Lands, Ltd., for $450. The next highest price, $415, which Charles Deering, of Ashcroft, paid for Alberta Don A. one of a group of two-year-old Herefords offered by Thomas Baird, of Red Willow, Alta.

The sale was under the auspices of the B. C. Stockbreeders' Association.

WANT ADS.

THE STAR SECOND HAND STORE

List of Bargains this Week.

Piano, Nordheimer, $285, worth double.

Piano, Classic, condition as new, sacrifice, $295.

INCUBATOR—Old Trusty, complete, only $7.

MASSIVE SIDEBOARD—Bevel plate, $25 00.

COOK STOVE—Canada's Pride, steel top; cost $95; $45.

WHITE SEWING MACHINE— perfect order; $13.

SCALES—Weigh up to 240 lbs.; $11.

IF YOU HAVE ANYTHING TO SELL Phone 9; if you want to buy anything Phone 9

Yorkshire Boar for service—Apply Box 511, City. 10-6t*

WANTED—Man or boy to help on farm and milk five cows, apply box 15, Herald.

JONES & DORIS

CONTRACTORS & BUILDERS

PHONE - 386 or 101

SPRING CLEANING DANGERS

Every housekeeper knows how often little injuries are met with during "spring cleaning" time and how easily the sore place becomes infected with dust and germs. The danger of this lies in the fact that injuries—slight at first, if not attended to, may become inflamed, fester, cause great suffering and inconvenience, and frequently lead to blood-poisoning.

To safeguard yourself, apply Zam-Buk at once to all cuts, scratches, abrasions, burns and scalds. This antiseptic balm immediately destroys all germs and prevents any danger of festering or blood-poisoning. Zam-Buk also ends pain and stops bleeding so quickly that no time need be lost by those who apply it as soon as an injury is sustained. Then the healing essences in Zam-Buk actually grow new skin, so that in a comparatively short time the wound is completely healed.

Zam-Buk is best for eczema, boils, pimples, rashes, ulcers and piles. All dealers, 50c. box.

Zam-Buk

A PATRIOTIC SCHOOL

Perhaps no other public school in the province has done as much for patriotic purposes, in proportion to its enrolment, as has the Central school of this city.

During the years of the war the pupils raised a little over $1500.00. This was distributed in various ways, but chiefly to the Prisoners of War Fund and the Belgian Relief. Within the school a Junior Red Cross Society was formed which did good work in kniting socks for the soldiers and forwarding many Christmas parcels to the former school boys overseas. In November, 1917, under the auspices of this society, a concert was held in the Central school at which the Honor Roll was unveiled

As the Prisoners of War fund no longer requires the money collected at the end of each month throughout the school, it is being forwarded for the help of Canadian soldiers blinded during the war who are in attendance at St. Dunstan's.

Within the last five weeks Thrift Clubs have been organized throughout the school and the results are most encouraging, the entrance class alone saving over $50.

LETTER TO THE EDITOR

To the Editor Cranbrook Cranbrook Herald.

Dear Sir:—At a meeting of the Moyie Mine and Millmen's Union, No. 71, the following resolution was passed on March 31, 1919: "Whereas, this organization has heard with amazement that some of the citizens of Cranbrook, acting as a mob, broke up a peaceful meeting of loggers, called for the purpose of organization, on Saturday, March 29, 1919, and later ordered Mr. McKenzie, the organizer, to leave town. And, whereas, this action is in direct defiance of all law and order, and against all conception of British fair play and justice, this organization condemns such action, and asks that an investigation be made into the disgraceful affair."

Yours truly,
Moyie Mine and Millmen's Union,
Per G D. Garden, Secretary.

(If the Mine and Millmen's Union will read an account of what happened at that meeting, it will be up to them to revise their resolution and pass another similar to the one that was unanimously passed by that meeting.

W. C. T. U.

(Contributed)

The monthly meeting of the W. C. T. U. was held at the home of Mrs Adlard, at which there was a large attendance. Business arising from the minutes was the report from the committee regarding the prohibition convention which was held at the coast. The president spoke at quite a length regarding conditions in B. C. and of the preposed referendum and urged that everyone put their shoulders to the wheel and to do all they can to further the cause of temperance, or in other words to put booze out of existence. Mrs. Coutts favored us with a solo, which was well rendered and much appreciated. Rev H. M. Lyon gave a very interesting address. Three new members joined our union. At our next meeting there will be a reception to new members for all those who have joined us during the last three months. We are indeed sorry to loose by removal from our city one of our members in the person of Mrs. Hersey. She has been an active member, always ready to hlp along our cause and we feel that her place will be hard to fill. She was presented with a pin, the white bow, our emblem, also a well written address. She carries with her the good wishes for herself and family from all present The meeting closed by singing 'The Battle Cry is Ringing." Dainty refreshments were served by the hostess and all adjourned.

After Sickness They Gave Her Vinol

New Castle, Ind.—"The measles left me run down, no appetite, could not rest at night, and I took a severe cold which settled on my lungs, so I was unable to keep about my housework. My doctor advisedmetotake Vinol, and six bottles restored my health so I do all my housework, including washing. Vinol is the best medicine I ever used."—Alice Record, 437 So 11th St., New Castle, Ind.

We guarantee this wonderful cod liver and iron tonic, Vinol, for all weak, run-down, nervous conditions.

For sale by Cranbrook Drug and Book Co.

BAPTIST CHURCH

Rev. John P. Sinclair, Pastor

Church Callendar

Friday, 4th April, 7 p. m.—Young People's Band. Illustrated Talk.

Sunday, 6th April

11 a. m.—Divine Service Sermon—Subject: "A man in the grip of Thirty dollars."

12 noon—Church School and Bible Class.

7.30 p. m.—Evening Worship. Sermon subject: "Is the principle of prohibition right?"—A sermon on

BOYS BOOZE BALLOTS

Thursday, 10th April—Fellowship Meeting

Lord's Supper at close of evening service.

Methodist Church

Rev. R. W. Lee, pastor

Sunday Next

11 a.m.—Morning Service.

12 noon—Sunday School.

7.30 p.m.—Evening Worship.

Both services will be conducted by Rev. W. W. Abbott, B A., B.D.,Trinity Church, Nelson.

A Welcome for all.

FOR SALE OR EXCHANGE

One Big Holstein pedigreed bull (with papers) either for sale or exchange for No. A 1 milk cow, due to freshen. Further particulars write J. Whitehead, Moyie, B.C. 13-3t

PLANS, SPECIFICATIONS, ESTIMATES AND SUPERINTENDANCE

Remodelling and Repairs a Specialty.

J. F. HUCHCROFT

Gold soap is the best thing in laundry soap. It is also the largest cake for the money. It goes farther and does more work. If you should forget the name, just think of the metal that is most precious and goes farthest. That will call to mind the word gold, and the soap that is most precious and goes farthest.

Gold Soap is made in the Procter & Gamble Factories at Hamilton, Canada

Gold Soap The Big, Good Laundry

At the Auditorium, Wednesday, April 9th ..

Herald Want Ads Pay