THE NATIONAL ADVERTISER KNOWS THE BEST MEDIUM—HE PATRONIZES THE HERALD

THE CRANBROOK HERALD

A PAPER FOR THE HOME—THE INTERESTS OF CRANBROOK FOREMOST ALWAYS

VOLUME 24 — CRANBROOK, B.C., THURSDAY, JUNE 15th, 1922 — NUMBER 16

PROBINCIAL LIBRARY Apr. 1-1923

Fall Fair To Be Held This Year

Meeting of Agricultural Association This Week Decides To Go Ahead

At a meeting held in the city hall on Monday evening when there was a dozen or more present, the Cranbrook gricultural Association was revived, and a strong movement put on foot to hold a fall fair here this year. Representatives from the business men of the city and some of the prominent farmers of the district were present, and it was felt that there was a strong sentiment now abroad in favor of holding a fair this year. It was also felt that the presence in the district of Mr. Angus Hay, as district agriculturist will help in putting a fair over, since he is continually moving around among the farmers in all parts of the district, and is a well known booster for a fair.

W. E. Wodren was in the chair and W. M. Harris acted as secretary. Mr. Worden repoted on the cicumstances in 1920, when plans for the holding of a fair had to be discontinued owing to difficulties arising in regard to the grounds which the directors could not get around. Efforts to get a meeting earlier this year to elect efficers for the year had failed and the matter had been left in abeyance till the present. The secretary reported a fairly substantial bank balance on hand.

Before the new board of eight directors was elected, the opportunity was given to join up for membership, which almost everyone took advantage of. The eight directors elected were the following:

Messrs. W. E. Worden, J. P. Fink, Dr. Rutledge, F. M. MacPherson, Geo. Hogarth, F. H. Dezall, W. H. Wilson and W. B. Bardgett. With these will co-operate an advisory committee of eight others, strictly farmers, who will act particularly in arranging the prize list. Four of thees eight were named at the meeting, C. Fleming, M. McCrindle, N. McClure and F. Clark, and it was left to these four to name the other four. The directors elected will appoint their own officers, and name a secretary, Mr. Harris wishing to be relieved of this work.

A letter is being sent to Victoria to ascertain what will be available in the way of a grant towards the prize list for the fair, and to suggest the dates as arranged. It is probable the fair will take place some time within the first two weeks of September, so as to fit in ith other fairs of the district, to suit the convenience of the judges.

A further meeting is to be held shortly, and everything will be done to expedite the matter of putting on a fair, and committees will be struck, so that all proper preparation can be made to put on the biggest and best fair yet.

Messrs Hay and Harris met this week and picked on Tuesday and Wednesday, September 12th and 13th as the most suitable dates, and the department at Victoria is accordingly to be asked to confirm these dates. This will enable exhibits to be sent down from the Kootenay Central branch on the Monday and return again on the Thursday following. Quite a representative exhibit is hoped for from that district.

MEETING OF FARMERS' INSTITUTE ELECTS OFFICERS AND DIRECTORS

A meeting of the Farmers' Institute was held last Saturday, June 10, at the city hall, with an attendance of about a dozen. The president, C. Fleming, was in the chair.

A letter was read from an official of the Department of Agriculture at Ottawa re an illustration station in this district, stating that he would look over the ground on his next visit west.

A letter was read from C. E. Whitney-Griffiths, regarding complaints from the Institute over the apparent neglect of this district on the part of Mr. T. D. MacKenzie. On discussing the matter Mr. MacKenzie said that going into districts nearer the coast on range work each spring he was never able to complete the work and get on a schedule, and hence his later appointment suffered. He regretted it was so, but hoped to make up for it in the near future, and he was doing all possible to try and get some solution to the mixed range problems here that would prove workable.

Officers for the Institute were elected as follows:

Directors—Messrs. P. Woods, W. B. Bardgett, L. Paulsen, Lawson, Arnold, C. Fleming, Barr and Smith.

President ..... W. B. Bardgett
Vice-Pres. ..... P. Woods
Secretary ..... L. Paulsen

The C.P.R. work train is expected to complete the excavation of material for the Kootenay Landing fill this week. Kitchener will seem quiet with the crew of about ten men no longer here.—Creston Review.

OTTAWA OFFICIAL WILL LOOK OVER DISTTRICT AS TO FISH HATCHERY

J. F. Guimont returned on Sunday from Vancouver and Victoria, attending in the provincial capital a meeting of game wardens and others especially interested in getting the fur trade into a better organized condition. The meeting of the Provincial Game Conservation Board, of which Mr. Guimont is the member for this district, when theopen seasons for game and game birds are fixed, usually along the lines of recommendations made to them, will be held a little later.

Mr. Guimont has been advised, in response to a request sent to Ottawa for the establishment of a fish hatchery in this district by the Rod and Gun Club, backed up by other organizations, that a representative will be coming from the department at Ottawa to look over the ground this summer, to satisfy the officials that conditions here favor the establishment of a hatchery, and gather other information.

SCHOOL BOARD HOLDS REGULAR MONTHLY MEETING LAST FRIDAY

At a meeting of the School Board held on Friday last, the regular monthly meeting, E. H. McPhee was voted to the chair, and there were present also Trustees Mrs. Miles and Mrs. Jackson.

Letters from the secretary of the B.C. School Trustees' Association at Trail, were received, relative to the proposed East Kootenay District Trustees' Association. It is proposed to make Cranbrook the headquarters of this new district association, which would take in the territory from Kootenay Landing to the boundary, the Kootenay Central district, and up to Kimberley. The Fernie Board has advised that they are taking no action along this line for the present, however, and the letters were all filed.

The salary of Miss H. Decew was increased to $1150 per annum, on account of her having an intermediate grade.

Resignations were formally received from L. T. Baker, of the High School, Miss M. E. Staples, Miss C. M. MacKenzie, Miss M. M. Blankenbach, Miss B. Currie, Miss E. E. Wallace.

Miss Sutherland advised the board from Revelstoke that she will not be able to return for the balance of this term, since the bereavement of her mother, but asked the Board if possible that she be given Grade V again next year.

Miss L. C. Henderson was appointed to the Receiving class, with a salary of $1200 per annum.

A first assistant for the High School staff will be advertised for, with latin and botany as special subjects.

One application for a position on the teaching staff, from Miss M. I. Johnson, has been accepted, at a salary of $1300 per year.

The secretary was instructed to wire to Dr. McLean, minister of education at Victoria, asking whether the amended plans for the school addition had been received, and as to when their approval might be expected by the board.

The usual sheaf of monthly accounts were passed for payment.

The offer from W. E. Worden to properly prepare and seed down to grass the space on the south side of the central school for the sum of $35 was accepted. This includes fertilizing, ploughing, harrowing, seeding and rolling.

IRRIGATION DITCH OF TWO MILES FOR WATER AT KOOTENAY ORCHARDS

(From our Kootenay Orchards Correspondent)

A great feat was accomplished in the Kootenay Orchards district when water was brought up from a ravine to higher levels, practically two miles of open ditch and eighty feet of flume being built, and a good supply of water put on to Mr. W. H. Stender's ranch for irrigation purposes. Everything was completed in less than fifty working hours, the whole scheme being engineered and carried out by Messrs. Hern and Stender. Mr. Hern says a little money and lots of common sense will go a long way in this kind of work, and he has had wide experience in work with water, both by pressure and gravity.

KOOTENAY SAWMILLS ARE SUBJECT OF JUDICIAL DECISION

Vancouver, June 9.— Whether the assets of the Forest Mills of British Columbia, Limited, will be sold at auction August 15 to meet liabilities of $672,500 will be decided by Mr. Justice Morrison here on Tuesday, application of debenture holders of the company for immedite sale having been adjourned till that date today.

Assets consist of four sawmills in the Kootenays and very valuable timber limits and berths over a large portion of southeastern British Columbia.

WARDNER TAKES CRANBROOK'S SCALP—AND GOAT ALSO—ON SUNDAY

Cranbrook journeyed to Wardner Sunday and took the short end of a 3-1 score after a game which kept the crowd on edge throughout. Cranbrook's chances were dimmed when their catcher, Adamson, took suddenly ill and spent Saturday and Sunday in the hospital. Cranbrook's new catcher, McPeak, was taken along, but owing to his not being eligible Wardner would not stand for his playing, and this crippled the locals materially. In passing it might be said that at Kimberley on the Sunday previous, with Kimberley in the same position, Cranbrook extended the courtesies of real sportsmanship to the league leaders in allowing them to play their new catcher, Johnson, although he was by no means eligible under the league rules. But rules were meant to prevent such abuses as were the case last year, and not to procure the odd pound of flesh such as was the case at Wardner.

Both Green and Mitchell pitched A1 ball and hits were scarce at all times. Cranbrook loaded the bases after two were down in the first, but Soper's drive went straight to the second baseman and killed scoring chances. In the second Mitchell got to second on Spence's error and wild heave and scored on a hit.

Cranbrook scored in the fourth on Bamford's single and Sang's long three bagger to right.

In the sixth Wardner got two men on with one down, but a double play cleaned the sacks. In the first of the eighth Crowe got on tarough a scratch hit, but Wardner pulled off a double play that killed the chances. t was here that Umpire Brown began o lose his vision. In the last of the eighth he called four men in succession safe at first, when in each case the man seemed to be out. These, sandwiched in with two hits and two errors, pushed two runs across. These proved enough to in, as Cranbrook did not get a man on in the first of the ninth.

We understand that steps have been taken by Mr. Jacobson, league president, to see that a repetition of the last two Wardner home games does not occur again. Nothing will kill baseball more quickly than the spirit exhibited last Sunday.

The summary:

Wardner

Innings	1	2	3	4	5	6	7	8	9
Runs	0	1	0	0	0	0	0	2	
Hits	0	1	0	1	0	2	0	2	

Total runs, 3; total hits 6; total errors, 2.

Cranbrook

Innings	1	2	3	4	5	6	7	8	9
Runs	0	0	0	1	0	0	0	0	0
Hits	3	1	0	2	0	0	1	0	0

Total runs, 1; total hits, 7; total errors 5.

Batteries—Wardner: Mitchel and Mickens. Cranbrook: Green and Soper, Argue.

League Standing

	W.	L.	p.c.
Wardner	4	1	.800
Kimberley	3	2	.600
Cranbrook	2	3	.400
Yahk	1	2	.333
Wycliffe	1	3	.250

Next Sunday's games: Wycliffe at Yahk, Wardner at Kimberley, Cranbrook idle.

RESTAURANT PARTNERS FROM LETHBRIDGE TAKE OVER CLUB CAFE

Two experienced restaurant men from Lethbridge, George Anton and James Ramos, have taken over the Club Cafe from Jas. Buchanan, and the place has been closed for a few days this week undergoing alterations and improvements being made by the new management. They have had many years experience in the business in Lethbridge, and promise the best of service in every way when they open up for business in the old stand of the Club Cafe. It is expected that the changes will be completed by about Saturday morning, when the restaurant will open for business.

PROVINCIAL DAIRYMEN TO HOLD CONVENTION AT GOLDEN SHORTLY

GOLDEN.—Plans are well under way for the summer convention of the British Columbia Dairymen's Association, which is to be held here June 26 and 27. A feature of the convention will be the auction sale of a consignment of pure-bred Ayrshires from Quebec.

It is hoped that the sale of these animals will prove satisfactory in order that further consignments will be forthcoming from the Quebec breeders. This sale is slated for the morning of June 27. The delegates will be tendered a banquet, at which it is anticipated there will be a large attendance.

It is also expected that the new co-operative creamery at Golden will be opened formally during the time of the dairymen's convention there. Alterations on the building required are being put under way immediately, and the butter-maker is already on the scene to superintend the installation of the machinery.

COMMUNICATION

(Received too late for insertion last week)

Cranbrook, B.C.,
June 9th, 1922.

Editor,
Cranbrook Herald.
Dear Sir:

There have been so many rumors circulated inferring that I am afraid to ask for an investigation into the reasons of my dismissal that it will be of interest to many to know that under date of the 1st instant, I wrote personally to the Premier asking for an investigation as soon as possible. I have not yet received an answer but expect one with little delay.

Yours truly,
N. A. WALLINGER

A further letter has been sent to Premier Oliver by Mr. Wallinger this week, no reply having been received to either of his former communications. His third request for a reply is as follows:

Cranbrook, B.C.,
June 15th, 1922.

The Honorable
The Premier
John Oliver, Victoria, B.C.
Dear Sir:

I had the honor to address a letter to you on the 1st instant asking that an inquiry be made as soon as conveniently possible into the circumstances of my case. To this request I have been denied the courtesy of an answer or acknowledgement and find it very difficult to know how to proceed, as this is the third letter addressed to various officials to which I have had no answer nor acknowledgement.

I should be very glad to receive an answer from you at your earliest convenience.

I have the honor to be, Sir,
Your obedient servant,
N. A. WALLINGER.

Dom. Govt. Takes Over Hot Springs

Well Known Sinclair Springs In Windermere Being Made Part of Kootenay Park

Special to the Herald by Basil G. Hamilton, Invermere, B.C.

INVERMERE, B.C., June 10.—Acting upon the advice of the Minister of the Interior, the Dominion Government is taking steps to acquire by expropriation one of the hot springs of the Windermere district, a spring known to them as "The Kootenay Mineral Springs." Before these steps were taken it appears that an effort was made in 1921 by representatives of the British Columbia Government to obtain possession for the Dominion government. In doing this they were acting under the Act governing the arrangement whereby the British Columbia government undertook to obtain title for the Federal government of all lands within the five mile right-of-way belt of the Banff-Windermere road. An offer of $25,000 was made to the owners but was declined.

The present proceedings are being taken pursuant to Section 18 of the Dominion Forests Reserves and Parks Act as amended by chapter 17 of the Statutes of 1919, which reads:

"(4) When, in the judgement of the Minister, any lands or interest therein should be required for the purpose of a Dominion Park, such lands or interest therein, including lands of Indians, or any other person, may be expropriated under the provisions of the Expropriation Act."

The lots or portions of lands which the government intend taking over are set out in the Canada Gazette of March 4th, 1922, as being numbers 149, 9011, 9565, 9565A, and 9566, all of Gorun 1, Kootenay District, comprising an area of 615.97 acres, be the same more or less.

By reference to a map it will be seen that the lots are either crossed by the Banff-Windermere automobile road, or by the main trunk road leading north and south on the east side of the Columbia-Kootenay rivers' valley. Lot 149 contains the well known hot mineral springs referred to herein as the Kootenay Mineral Springs, more widely known as the Sinclair Hot Springs, and later as the Radium Hot Springs. These springs lie just beyond the opening of the Sinclair canyon which is the main western entrance of the Banff-Windermere road, at a distance from here of some thirteen miles. Their approximate altitude is 3,360 feet above sea level. Here the hot waters come bubbling from immediately under the north side of a sheer mountain of rock and after going through the swimming pool enter into Sinclair creek. They are of a very clear light greenish-blue and of hot temperature. Undoubtedly they have medicinal qualities, and as one of their names implies, contain radium and radium emanations, more, so it is stated, than are at present in

(Continued on Page 3)

CHAUTAUQUA HOLDS SWAY IN CITY FOR THE NEXT SIX DAYS

The sixth annual Cranbrook Chautauqua is due to open on Friday of this week, the big brown tent arriving on Thursday, and everything being put in readiness for the opening program on Friday afternoon. This will be given by the All-Sisters Saxophone quartette, and will commence at 3 p.m. The evening program that day will commence at 8.15. Little more need be said of the program, but it is obviously a strong one, with several numbers that ought to be outstanding. Capt. Upton, here the first evening, has a great reputation as a lecturer and specialist on children's organized play, and Alexander Thompson has been hailed on both sides of the Atlantic as a man of unusual ability as a speaker and with a full knowledge of the problems of the present day upon which he will speak. To single these two out is not to attempt to minimize any of the other speakers on the lecture program, for they all come strongly recommended, and are likely to live up to the reputation they have made.

The music is going to be a strong feature of the program as well, the Eller-Wheeler ladies' orchestra promising a treat in the way of a delightfully varied program, while the Adanac Male Quartette, with Ruthven McDonald, Canadian basso, and Riley Hallman, concert tenor of Toronto, have also programs of real merit.

The play, "Mrs. Temple's Telegram," has had a long and successful run on both sides of the Atlantic, and is something above the ordinary run of plays that happens along. The Chautauqua play has always been popular, and the one brought this year promises to be the equal if not the best one yet.

There are eleven numbers in all, and from reports that have come from other points on the circuit there is nothing to question as to the quality of any of the performances.

The ticket committe has been working vigorously on the sale of tickets and it is hoped by the time of the opening will have the biggest part of the guarantee sum accounted for. In the meantime any who have not yet secured their ticket should do so without delay, and those who have previously decided not to take a ticket this year would do well to reconsider, because by not taking in the programs offered they will be the losers themselves in a very real way, as well as possibly the committee as a whole.

VETERANS OF 54th BATTALION HOLD REUNION DINNER SAT. EVENING

On Saturday evening last, members of the famous 54th Kootenay Battalion, C.E.F., held their first reunion, which took the form of a dinner, and when it is hoped may become an annual affair. Visitors from Fernie and Nelson were present, as well as a number from Cranbrook, but from various causes the attendance was not as large as had been hoped for. A fine dinner menu was presented by "Scotty" Gardner, of the Wentworth Restaurant, who had left nothing undone to make the dinner part of the program a real success.

Those present included the following: Thos. Allen, A. A. Ashworth, J. George, G. Bratten, A. Slack, J. H. Turnley, J. L. Munroe, Bill John, H. B. Hicks, G. G. Moffatt, A. Peacock, C. Hungerford Pollen, D. O. Thomas, Chas Johnson, E. H. Wilkinson, J. W. Shorthouse, W. Finlay, J. Macdonald, A. S. Gill, T. Johnson.

NEW BOOKLETS ISSUED BY C.P.R. TO ADVERTISE SUMMER CAMPS

(Special to the Herald)

Invermere, B.C., June 10—Amongst the many splendid summer publications gotten out by the C. P. R. through their General Publicity Agent, Mr. J. Murray Gibbon, of Montreal, are two of especial interest to this part. The first one deals with "Bungalow Camps," and makes very generous mention of their beautiful Lake Windermere Camp adjoining this place. The other one is a publication given over exclusively to describing the local "Camp." This is a seventeen page folder, most beautifully illustrated with reproductions of photographs of local scenes. The letter press is by Mr. Frederic Niven, the well known prolific writer and special correspondent for standard Old Country publications, who now makes his home in Nelson.

The gist of the matter is descriptive of the various trails and automobile roads throughout the Windermere district. Special mention is made of the local characters, especially Nixon, the well known guide and outfitter of these parts.

A. E. Jones has been busy this week with a force of four men at Kimberley, where he is erecting a new Masonic Hall. It is a single storey frame building 28x50 feet, and is being built near the new school there.

TRINITY METHODISTS BID FAREWELL TO REV. B. C. FREEMAN

(Vancouver World)

On Monday evening the congregation of the Trinity Methodist Church gathered to bid farewell to Rev. B. C. Freeman, who is leaving after a very successful pastorate. Mr. J. J. Stubbs presided, and Mr. John Tucker, on behalf of the congregation presented Mr. Freeman with a substantial sum of money. The Comrades Class, which has been led by Mr. Freeman, presented him with gold cuff links. Mrs. Freeman received a cut-glass bowl from the Sunshine Class, of which she has been leader of since coming to Trinity Church. The Sunday School presented Miss Helen Freeman with a beautiful leather-bound hymn book as a token of appreciation of her faithful service.

A short program of readings, solos, etc., followed by a number of games, was much enjoyed by all present.

BEST BASEBALL SEEN YET AT EXHIBITION GAME WEDNESDAY

Cranbrook and Wycliffe staged another exhibition game at the G.W.V.A. grounds, and the game proved to be the best pulled off here so far this season. The final score was 2-1 in favor of the locals. Only twelve Wycliffe men faced Green in the first four innings, and Seaman, Wycliffe's pitcher, pitched to only fourteen in the same number of innings. The first of the fifth, Steve Clark, the old master of the Wycliffe team caught the first ball and slammed it into deep left for an ordinary home run. Steve pulled up at third. Then Crowe third. Then with one down Crowe shot an infield hit through a drawn in infield and Clark scored. Lewis followed with a hit, putting Crowe on was caught between third and home on a hit to Wilson, and the next man struck out.

In their half of the fifth, Soper leaned on one of Seaman's slants for two bases. Drummond hit to third and was fanned when Lewis tried to get Soper off second. Mickey Argue came through with a hit on which Soper tried for home. He was caught between the bases but scored when Ferko failed to put the ball on him. Then after Bamford struck out, Wilson kicked through with a nice one through short and Drummond scored. This ended the scoring for the game, and for the remaining innings, neither pitcher was in danger. For Wycliffe, Seaman pitched a good game, and Greenway and Crowe played snappy ball in the field with Clark hitting well.

Green held the Wycliffe sluggers safe all the way with the exception of the fifth. McPeak smashed his finger in the third and Mickey Argue replaced him behind the bat, and caught a nice game. Wilson played a neat game at first and got two hits.

The delay in getting the game started was a regrettable feature and if continued will seriously affect support. The players must get down on the grounds in plenty of time to have their warming up before the time for which the game is called. It should not be necessary for the management to page every player for every game, and the games should start at the time billed.

Cranbrook and Wycliffe meet again next Wednesday night at the local grounds. This game will start at 7.00 p.m. sharp, and all Cranbrook players are requested to be on hand at 6.45, and not later.

Summary

Cranbrook

Innings	1	2	3	4	5	6	7
Runs	0	0	0	0	2	0	0
Hits	0	0	1	1	3	0	0

Total runs, 2; total hits, 5; errors 0.

Wycliffe

Innings	1	2	3	4	5	6	7
Runs	0	0	0	0	1	0	0
Hits	0	0	0	3	0	0	0

Total runs, 1; total hits, 3; errors 2.

Batters — Cranbrook: Green, McPeak, Argue. Wycliffe: Seaman and Ferko. Time of game, 1.20. Umpires, Burgess and Jones.

WEDDING

HILTON — GLEN

A wedding was solemnized at Christ Church, Cranbrook, on Wednesday of this week at 3 p. m., when Miss Margaret Glen, of Toronto, was united in marriage to Norman Maystre Hilton, of Yahk. The ceremony was performed by Rev. F. B. Atkinson, of Windermere, in the absence of Rev. F. V. Harrison, rector of Christ Church.

Miss Edith Murgatroyd of this city acted as bridesmaid, and the bride was given away by Major H. B. Hicks.

The bride and groom left this week for Yahk, where they will make their home.

The Ratcliffe & Stewart Garage has taken the agency for this district of Oldsmobile and Nash cars.

Will Cranbrook Get Public Park?

Measure to Authorize Sum For This Purpose to be Put to Ratepayers

Cranbrook is going to have a public park. At least, the necessary by-law to authorize the raising of the money by the city to provide for the expenses of securing the remainder of the block required, and getting the work started in the laying of the park, putting in a swimming pool, etc., has been authorized by the city council, and the Rotary Club, which is fathering the project, has not the slightest doubt but that it will carry. Voting on the by-law takes place on Wednesday, the 28th inst., and there will be no ratepayers allowed to give the excuse that they did not know anything about the by-law, for members of the Rotary Club are going to undertake an intensive campaign of education that will give every single ratepayer an opportunity of getting all the information they want in regard to it. The Club is going to undertake a personal canvass for this purpose, and will also take the opportunity to advertise it in other ways.

It is not intended to take up the entire sum of $10,000 which the by-law authorizes at one time, according to statements made at the meeting of the city council on Tuesday evening. The sum of $1800 is required to buy in about four lots in the park block which the city does not at present own, and it is thought that a start ought also to be made on the swimming pool which is proposed, so that possibly no more than half of the sum asked for in the by-law will be needed this year.

A delegation of Rotarians waited on the city council on Tuesday evening to discuss with them the matter of the proposed by-law, consisting of G. F. Marsh, president, and Messrs. J. P. Fink, Alan Graham, Alan DeWolf, J. M. Clark and Rev. E. W. McKay, laying before the council the attitude of the Rotary Club towards the matter. The need of a park in this city equipped with a swimming tank had been emphasized by conditions which were found to obtain in the warm weather, when the girls and boys bathed in the creeks and ponds, wherever there was water to be found, under conditions that were not thought to be conducive to best morals. This was not from any blame on the part of the children, but simply that they were denied what they should have provided for them—free bathing facilities in the summer under proper supervision. The Rotary Club was not seeking any aggrandisement out of the movement, but in pursuing the matter they were mererly living up to their motto, "He profits most who serveth best."

The Mayor and Aldermen Santo and Moir spoke in favor of the scheme, the mayor stating since the Rotary Club offered to lay the merits of the park idea before the people, the least the city council could do was to put the matter up to the ratepayers. He also commended the idea from the fact that it indicated some interest was being taken in the children and emphasized the fact that good times seemed ahead of the city. Alderman Santo pointed to the city of Los Angeles, and how it had been built up by its system of parks. Alderman Moir also favored it, and thought that a start should be made in providing a park for the city. He hoped that those who had expressed opposition to the idea would reconsider their decision.

Aldermen Arnold and Balment expressed themselves as not being fav-

(Continued on Page Five)

CITY BASEBALL GAMES FRIDAY AND TUESDAY

The Commercials will be seen in action twice in the city baseball league games in the next few days. On Friday of this week they meet the Cub team, and on Tuesday of next week they play the Y.M.C.A. team.

Customs-Excise collections for the month of May at the Fernie office totalled $81,903.55. This shows a big increase over collections for last May, which were $18,546.47.—Fernie Free Press.

At a recent meeting of the Chautauqua committee the idea was advanced that there would be an immense saving of labor in putting the tent up if a pile driver was rigged up to save wielding of the big hammer. As a result of the bright idea a contraption (patents pending) was put to work with an engine that made short work of the job, and Messrs. W. E. Worden, A. A. MacKinnon and W. F. Attridge are smiling over the work they have saved themselves and others on the committee.

On Sunday next the festival of Corpus Christi will be celebrated at the Mission.

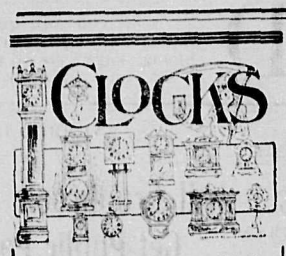

So Sorry—but our Clock was slow.
What time is it?
Life is too short for such a needless annoyance. For a very little investment you can have your home run like clockwork, or
PERHAPS THE CLOCK WANTS CLEANING
If so
We will be pleased to call.

RAWORTH BROS.
Jewelers and Opticians
NEXT TO POST OFFICE

The Cranbrook Herald

Published every Thursday.
F. A. WILLIAMS..Editor & Manager

Subscription Price .... $2.00 per year
To United States .. .... $2.50 per year

"With a Mission; Without a Muzzle"
Printed by Union Labor

Advertising Rates on Application. Changes for Advertising MUST be in this office Wednesday noon the current week to secure attention.

CRANBROOK, BRITISH COLUMBIA
THURSDAY, JUNE 15th, 1922

GOOD TIMES AHEAD

Big business has its finger at all times on the pulse of the nation, and is well able to judge as to the general trend of things. If there are signs of sluggishness looming up in the channels of business, the big concerns, with interests in all quarters, are liable to be the first to discern it. Similarly they are most likely to be the first to catch the signs of quickening. Big business acts as a sort of barometer, whereby the ups and downs, the good times and bad, are indicated by retrenchment or expansion.

It would be well therefore in offering any opinion as to the future of this district, to see in what manner the large corporations and bigger business concerns are planning for the future. From every angle the outlook presented is one that gives every reason for optimism. Not that the hope for brisk times in the East Kootenay should be given rein and allowed to express itself in an orgy of unnecessary expense, as has been done in the past, unfortunately, in almost every district. It is poor policy to go to the length of bankrupting the present merely on the strength of a rosy future; but it is the best kind of business to be prepared for the future by making what sane preparations can be anticipated, and by doing now what will be more costly in the future.

The greatly enlarged activities of the Consolidated Company in connection with the Sullivan Mine give a clear indication that they see better times ahead. This work has been held up for some years, waiting the time when the future seemed to warrant the immense expenditure called for. They have a world wide outlook on the metal market, and the fact that the present is chosen as the proper time for a big advance ought to give sufficient justification for the smaller business to hope for good times too. What this means in particular to Cranbrook need scarcely be pointed out. The Sullivan mine at present is one of the industrial bulwarks of the district, which will only be appreciated properly if it shuts down. The new branch of the company shortly to be established will enhance in the same degree the benefit East Kootenay derives from the operation of the big mine. The same is true in a certain measure of the C.P.R., and other big concerns in this particular district. Expenditures are being carefully watched as heretofore, but there is a widening out of activities that indicates steady growth ahead. Despite the coal strike in the Crows Nest Pass freight is moving strongly—more business must be under way. The lumber mills are active, and a good year is promised for the farmers, here and on the prairies.

The East Kootenay fortunately is not overbalanced by any one particular industrial interest. There are a number of big things operating which tend to put more than one prop under things commercial in this locality. But they are all in accord at this time in predicting a bright outlook for the future in the Cranbrook district, which probably means more people and more business, which means growth of the right kind, and brings along with it industrial expansion.

A BLOW TO B.C.

The first Liberal budget introduced by the Hon. W. S. Fielding cannot be said to present to the country any new way out of the financial difficulties which the times of stress have imposed upon Canada, and upon every other country. That it is acceptable to very few interests east or west is evident by the statement made by the Premier that there will likely be some modifications made before the budget is put to the House of Commons for adoption. In other words the minister of finance must back down on some points. The Progressive members from the prairie provinces do not consider that the budget as advanced does anything to implement Liberal promises made on the hustings and in the platform of the party. The business interests are complaining of the clumsiness of such new imposts as the new stamp tax on checks.

This province, however, is most vitally interested in one feature of the budget, and that is the abolition of the dumping clause, by which it was especially sought to protect the fruit industry of this province against shipments from across the line which are made simply and solely for the purpose of clearing their own home market, and without any reference to the cost of production. This hits every fruit growing section of the province, and anyone who has followed the vicissitudes of the industry in British Columbia will understand how the growers of vegetables, small fruits, soft fruits, apples and produce of a like nature in all parts of the province are up in arms against the proposal.

J. A. MacKelvie, Conservative member for Yale, which includes the Okanagan district, has made a vigorous fight against the deletion of the anti-dumping clause, and no one in the province is in a better position to know the state of affairs in truth than he. Commenting on the situation, the Vernon News in a recent issue said:

"Hon. Mr. Fielding's statement that the act is impractable is but an evasive statement. The act was enforced last year both at the coast and on the prairies, and it worked well. The government has statistics showing the cost of production of perishables in the United States and also in Canada, so that his statement that it is difficult to ascertain the costs falls on barren ground.

"It is difficult to understand the government's action in this matter. During the election campaign last fall, Liberal speakers from nearly every platform in the riding asserted that no legitimate industry making a legitimate profit need have any fear of adverse consequences through a Liberal revision of the tariff or other laws.

"But what do we find? The first budget to be brought down by the government knocks the very foundation from beneath the fruit industry of this province.

"It is most inconsistent to say the least and it is evident that the government has no intention of fulfilling its pre-election pleiges."

THE WEATHER BULLETIN

	Max.	Min.
June 8	5	45
June 9	74	43
June 10	70	36
June 11	80	53
June 12	82	50
June 13	87	42
June 14	86	42

CLEANLINESS IS HEALTH

GILLETT'S LYE is one of the most useful and economical articles on the market.

"Let Gillett's Lye do it" is a common expression among those that are familiar with its many uses.

Read the directions under the wrapper.

GILLETT'S LYE EATS DIRT

MADE IN CANADA

TWENTY YEARS AGO

Extracts from the Cranbrook Herald of this date, 1902.

Alfred T. Martin, a mining expert, fell from the eastbound train at Fort Steele Junction with fatal results, the jury at the inquest returning a verdict of accidental death.

—

Mr. and Mrs. Joe Jackson returned from an extended visit to the east on Monday.

—

Conductor Caven is running on the North Star branch at present, in the absence of Mr. Corrie.

—

W. H. Wilson has opened his jewelry store on Armstrong Avenue, and has put in a very attractive stock of goods.

—

The new C.P.R. hotel at Sirdar is now open. It cost in the neighborhood of $4,000, and is fitted out with modern conveniences all through.

—

Mrs. Home and H. W. Home, mother and brother of Edgar Home, of the Fort Steele Mercantile Co., arrived in the city from Oak Lake on Sunday on a visit.

KIMBERLEY NINE SUFFER FIRST DEFEAT OF SEASON IN BASEBALL LEAGUE

All kinds and varieties of thrills were dished out to the fans on Sunday last when Wycliffe climbed out of the cellar by defeating the league-leading Kimberley team by a score of 9-8. Just before the game started the East Kootenay Baseball League pennant which was won by the Wycliffe Club last year was raised by Mr. E. L. Staples, and although the Mine team did their darndest to tear it down again they went home minus the bacon. In the 1st inning Kimberley tallied three runs amid wild applause from their supporters, and Ferko made the only run for the home team. The second brought another run across the plate for the miners, while Wycliffe failed to score. The third inning was scoreless on both sides. A hit by Cosgriffe started things going and brought in two runs for Kimberley in the fourth and with the score 6-1 against them, Wycliffe cut loose. Greenway got to first on a clean hit between short stop and third, stole second, advanced to third on a passed ball and came home on Clark's hit. Clark rounded the bases and scored on Crowe's hit. Crowe made the rounds to third and tallied the fourth run on Lewis' sacrifice. Kimberley failed to score in the fifth, but once going the Wycliffe boys kept it up and Ferko came across with a two bagger, advanced to third and scored on Clark's hit. Clark rounded the bases and came home on errors on Kimberley's part, making the score 6-6. There was no more scoring by either team until the ninth, due to good pitching on both sides, especially by "Stiffy" Lewis. Even Crerar, King of Swat for the mining town, failed to get a hit off him during the entire game. Musser replaced Michaeley in the box in the ninth and things started to move. Corbet and Coen each brought a run across the plate for Kimberley, but Wycliffe came right back at them. W. Staples flied out to center field. Ferko walked by Musser and stole second. Greenway flied out to right field and Clark came across with a two bagger, scoring Ferko. Crowe got to first on an error and Clark advanced to third on Coen's no play. Crowe stole second and with two men down, three balls and two strikes called on him, Lewis won his own game by crashing out a two bagger, scoring both Clark and Crowe.

Box Score

Kimberley	AB	R	H	PO	A	E
Cosgriffe, cf	4	3	2	1	0	0
Corbett, 2b	4	2	2	0	3	1
Coen, 3b	5	3	2	1	3	2
Crerar, 1b	4	0	0	14	0	0
Musser, ss	5	0	3	1	3	2
Johnson, c	5	0	2	6	1	0
Grant, lf	5	0	0	0	0	0
Singer, rf	4	0	0	3	0	0
Michaely, p	4	0	0	0	2	0
Jones, sp.						
	40	8	11	26	12	5

Wycliffe	AB	R	H	PO	A	E
W. Staples, rf	5	0	1	1	0	0
Ferko, c	4	3	1	9	1	1
Greenway, ss	4	1	2	2	0	0
Clark, 1b	4	3	3	12	1	1
L. Crowe, 2b	5	1	2	0	3	2
Lewis, p	4	0	1	0	5	0
E. Staples, lf	3	0	0	1	0	1
Seaman, 3b	4	0	0	0	0	0
T. Crowe, cf	4	0	1	2	0	1
McLeod and Zimmerman, sp.						
	37	9	10	27	10	6

Summary—2-base hits, Ferko, Lewis, Musser 3. Sacrifice hits, Greenway, Clark, Lewis, Corbett, Crerar. Hits of Lewis, 11; Michaeley, 8; Musser, 2. Bases by balls off Lewis, 0; Michaeley, 1; Musser, 1. Struck out by Lewis, 8; Michaley, 5; Musser, 0. Stolen bases, Ferko 2, L. Crowe, Greenway, Grant. Hit batsmen, E. Staples, Cosgriffe. Number of innings pitched: Lewis, 9; Michaley, 8; Musser, 1. Umpires: Griffiths and Jones.

League Standing

	P.	W.	L.
Wardner	5	4	1
Kimberley	5	3	2
Cranbrook	5	2	3
Wycliffe	4	1	3
Yahk	4	1	3

Games next Sunday, June 18th—Wycliffe at Yahk; Wardner at Kimberley; Cranbrook idle.

Special Fares CANADIAN PACIFIC
TO
Calgary Exhibition
JUNE 30th — JULY 7th
GOING DATES. — June 29th to July 6th and July 7th for trains arriving Calgary before 2.00 p.m.
RETURN LIMIT ..... July 9th, 1922
— INFORMATION and TICKETS from —
G. T. MOIR - Ticket Agent - Cranbrook

== DOMINION DAY SPORTS ==
Cranbrook - July 1st
UNDER AUSPICES OF THE
Cranbrook Retail Merchants' Association

FREE FREE FREE
TO EVERY KIDDY OF SCHOOL AGE IN THE CRANBROOK DISTRICT—
Free Admission to Grounds
Free Ice Cream Cone
Free Bottle of Pop

BASEBALL — THREE GAMES
FOOTBALL — CRANBROOK Vs. KIMBERLEY
SCOUT COMPETITIONS AND DEMONSTRATIONS
FIELD EVENTS FOR CLERKS AND MERCHANTS OF ASSOCIATION

ADMISSION TO GROUNDS FOR FULL DAY
ADULTS - $1.00

Cranbrook City Band in Attendance
--Dance in Auditorium in Evening--

WINDERMERE DISTRICT NOTES

(Special to the Herald)

Invermere, June 10.—The directors of the District General Hospital have again decided to hold their justly celebrated annual public sporting events this year on Saturday, the first of July. These will take the form of a baseball match and athletic events of a general character.

—

Miss Florence Erickson left for Calgary on Saturday, from which city she will go forward shortly to Barrie and other Eastern points.

—

Mr. Gus Erickson who has been on a visit to his daughter, Mrs. C. E. Bennett, of Nelson, returned on Thursday.

—

Miss Jean Duncan Caldwell, of Summerland, who has been in charge of the local school, has resigned and leaves here at the close of the term, much to the regret of many friends.

—

Miss Heath, who for many years has been on the staff of the Canadian Bank of Commerce, Creston, has returned to reside with her parents, Mr. and Mrs. Joseph Heath.

—

Rev. F. B. Atkinson left on Wednesday for Cranbrook to perform the marriage ceremony in the Church of England there.

—

Miss Turnor and Miss Effie Turnor spent a day in Cranbrook this week.

—

Sir William Beach, the special representative of the London England Times, returned from his expedition into the surrounding mountains yesterday and left this morning via Golden to continue his tour of inspection of the various British possessions around the wirld.

Gopher hunting has become quite a profitable pastime to judge from some of the bounty certificates that are being issued. One certificate for $40 has been issued and a number for smaller amounts, that would indicate the life of the little brown-haired gopher in this district is no longer as carefree as at one time. The Indians are getting busy collecting the tails, and on the prairie the farmers are snaring them in quantities.

Jonteel BEAUTY COMPACTS 50¢

DELIGHTFUL Face Powder Jonteel in handy cake form. So much easier to carry—doesn't spill—so there's no waste. Fragrant, velvety powder that goes on smoothly and sticks—not easily brushed or blown off. Tints that match all complexions. In chic box, complete with puff.
For Sale by
BEATTIE-NOBLE DRUG CO.
"The Rexall Store"
CRANBROOK - - B.C.
Where it pays to deal

Hair Grown
A Hair Tonic
With a reputation, invented and made in Cranbrook by A. P. NOBLE. After the big flu epidemic, this preparation restored many a fine head of hair amongst us.
People throw away their money on useless tonics—
Try your Home Town First
$1.00 per Bottle
BEATTIE-NOBLE LTD.
THE REXALL STORE - WHERE IT PAYS TO DEAL

Seasonable Goods at Attractive Prices

Screen Doors	$2.50, $3.25, $6.50, $9.50
Screen Windows	45c., 60c., 75., 85c., $1.00
Screen Windows, all widths, 24 in. to 48 in.	
Screen Doors, Hinges, Catches and Springs	
Garden Hose, 50 ft. lengths,	$6.50, 7.50, 8.50
Hose Sprinklers	$1.00 and $2.25
Lawn Mowers	$12.50 and $17.75
Ice Cream Freezers	$6.50 and $7.50
Ice Picks Ice Cream Dishers Lemon Squeezers, etc.	

Delany & Sinclair
PHONE 84 BOX 621

WENTWORTH RESTAURANT
Biggest and Best Meals in the city at the most Reasonable Price.
— PROMPT SERVICE —
(Opposite Post Office)
SCOTTY GARDNER, Proprietor
BAKER STREET - - - - - CRANBROOK, B.C.

NOTICE TO CONSUMERS OF
FLOUR and FEED
WE ARE OPEN FOR BUSINESS IN
Flour, Hay, Grain and Feed of all kinds, Rolled Oats
in the building south of the Venezia Hotel, Hanson Avenue, where the public will be offered the utmost values in these li
GIVE US A TRIAL TO TEST THE QUALITY AND VALUE REPRESENTED IN OUR LINES.
PARKER & McGEE
Hanson Ave, next Venezia Hotel RES. PHONE 310 Office Phone 92

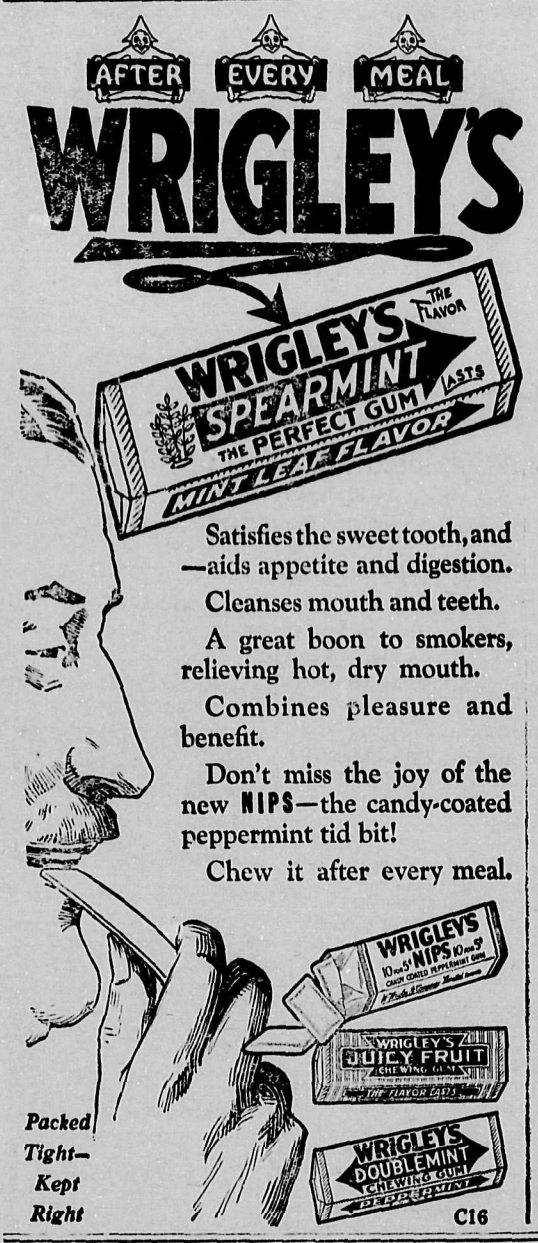

Satisfies the sweet tooth, and —aids appetite and digestion.

Cleanses mouth and teeth.

A great boon to smokers, relieving hot, dry mouth.

Combines pleasure and benefit.

Don't miss the joy of the new NIPS—the candy-coated peppermint tid bit!

Chew it after every meal.

Packed Tight— Kept Right

C16

Bargains for the Reading Public

These two Clubbing Offers present opportunities to secure a year's supply of reading matter that covers the local field, the national outlook, and provides also some magazine reading of the best.

MacLEAN'S MAGAZINE

The most representative national monthly—gives the Canadian viewpoint—not the American. Not all fiction, not all descriptive—but well balanced.

Regular price per year, $3.00; or in conjunction with the CRANBROOK HERALD, the two for one year **$4.00**

The Family Herald and Weekly Star

Too well known to need description; regular price per year $2.00. Our offer in conjunction with the CRANBROOK HERALD is still open.

The two for one year **$3.00**

The triple combination—MacLean's, the Family Herald and the Cranbrook Herald—regular price $7.00 the three, ALL FOR ONE YEAR ... **$5.00**

The **CRANBROOK HERALD**

F. A. WILLIAMS, Proprietor . . . . . PHONE 18

A Playground in Quebec

PAUGAN FALLS, IN THE GATINEAU DISTRICT

Canada bids fair to become in the near future the playground of the world! Ours is pre-eminently a country of natural resources—industrial ambitions, notwithstanding!—and not the least among these are our park areas, vast tracts of land that are not suitable for agricultural operations, not required for manufacturing purposes, nor needed for populous settlements.

Such a region is that one called "the Gatineau," 15,000 square miles of mountainous grandeur that rival the Catskills for scenery, Olympus for atmosphere, and than which there is no more alluring field for sportsmen this side of the happy hunting ground. The Gatineau district is a natural park, accessible and already half opened, with a railway and a motor road, which though far from perfect at the time of writing is used by an increasing number of tourists.

The country offers a life as strenuous as the pioneer demands, or as restful as the jaded urbanite dreams of, but despairs of obtaining.

Canada is gradually awakening to the commercial value of her park areas, her playgrounds; to the fact that she has something that older countries—countries settled before the need for "national lungs" was recognized—lack.

She is beginning to realize that an amazing increase in motor traffic necessitates the providing of some objective for tourist travel, and that the more attractive the objective, the greater the number of tourists. Tourists represent revenue, and a very satisfactory type of revenue, for in enjoying and benefitting by a sojourn in one of our playgrounds, they leave the scenery undiminished in grandeur, and they take away nothing that impoverishes the country. So keenly are many cities competing for this tourist traffic, that they provide camps for motorists and vie with one another in offering attractions that may induce a brief sojourn, at least, within the municipality.

The Gatineau is like a hen waiting to lay golden eggs and needing only a little bit of corn in front of her to set the machinery in operation.

The corn in this case, stands for adequate accommodation.

The absence of hotels has been for the lovers of the Gatineau one of its principal charms. There has been no danger from inroading hordes capable of desecrating its vast solitudes with jazz band and ukelele, and building picture houses to shut out the glory of the sky. Chelsea, Kingsmere, Farm Point, and Blue Sea Lake (where the Duke and Duchess of Devonshire elected to spend their summers), are almost as a closed Paradise to any save those who have cottages. Yet, although all of these places are undeniably beautiful and desirable by reason of their very exclusiveness, they do not comprise even half of the Gatineau

The vicinity of Paugan Falls can scarcely be equalled as a hotel site. Paugan is an Indian word meaning "pipe" and is descriptive of the shape of the Falls. While these may not be mentioned in the same breath with Niagara or similar glories, yet they have their own peculiar charm; the approach, the setting, the colouring of the surrounding hills, the indescribable atmosphere of romance that pervades the district. Over the Paugan, a rainbow arch spans the two shores on sunny days and when clouds threaten Old Sol with death, the prismatic colours fade into a shimmering mist. Below the Paugan Falls the Gatineau river grows calm and forms not only a safe lake for boating, but an ideal swimming pool, bordered as it is for a half a mile with a stretch of amber sand.—M.M.

DOMINION GOVT. TAKES OVER HOT SPRINGS

(Continued from Page One)

the famous waters of good old Bath, in England.

While the curative properties of these waters were known to Indians for many years, and later to prospectors and miners, yet it was not until after construction work had begun on the Banff-Windermere road that they were made readily accessible to the ordinary public. Situated as the springs are in a narrow valley, closed on the west by a formidable canyon which prevented passage until cut away by man, the only way up to that time of reaching them was for the traveller to go on foot or the back of a cayuse over the high, wooded hills which surrounded the Creek's valley, and finally make a precipitous descent down its steep sides. Access is now very easy and comfortable by way of the splendid automobile road whereby in the greatest of comfort it is possible to wheel along the rock-cut road through the "Red Gates."

A Crown grant of the property surrounding the springs, comprising some 160 acres, was secured from the provincial government in 1888 by Mr. G. Roland Stuart. At that time the value of mineral waters had not come to be fully realized and no reservations were made in the grant of any which might be upon the property, so the title of these assets went with the land. Mr. Stuart, it is alleged, had come in from South America to learn horse raising on the ranch of the Hon. Col. Baker, at Joseph's Prairie, now Cranbrook. He apparently went out of this part as quietly as he had come in, going to Victoria, B.C., to live, finally retiring eventually to live in a chautau in France. To all intents he did nothing on the ground to develop his treasure here until 1911, when extensive surveys were made with the end in view of carrying on development. About this period Mr. Harmsworth, of Perrier waters fame, a brother of Lord Northcliffe, took an interest in the property and its development. He spent much of the season of 1914 on the ground, taking the full benefit of bathing in the springs, and seemed much impressed with their possibilities. Through his instrumentality work was begun and carried on during the seasons 1913 and 1914, the first substantial development being the building of a concrete swimming pool 75x35 with a log bath house and some smaller buildings. It was then currently rumored that further important development work was contemplated, but before anything was arranged the season of 1914 was closed by the World's Great war. Mr. Harmsworth's other interests at once took him abroad and with his departure the hope of further immediate development ceased. Caretakers have since that date been constantly in charge and the bath house and swimming pool have been in constant use in winter as well as in summer. These opportunities for pleasure and healthy enjoyment have been thoroughly enjoyed each year by hundreds of people who come from all parts to benefit.

Though apparently dormant the intention of going on with further development was not dropped, for in 1920 the Kootenay Radium Springs, Limited, of London, England having a capital of £100,000, divided into 2,000,000 shares of the par value of one shilling each, issued a prospectus for private circulation that was both attractive and alluring. It described the attractiveness of the spring and opportunities afforded by the "water powers of the Canyon Falls situated just below the springs on Sinclair creek." This publication was accompanied by two sheets of views of the springs and of the country surrounding them, and stated it was the intention of the company to erect an up-to-date bath house and a hotel of the same character, a number of bungalow dwellings in the vicinity and to go on with "a bottling plant for the supply of the waters to all parts of the world." For reasons not known locally none of the work has been done and a valuable district asset still remains in a semi-undeveloped condition. Now all eyes are turned toward the government, first by reason of the contemplated completion of the Banff-Windermere road and incidentally by reason of the announcement of their intention to expropriate these valuable waters. Though their intentions have not been publicly announced it is hoped that should their proceedings terminate happily and the work on the Banff-Windermere road be brought to a conclusion that they will next turn their energies and resources to the development of these wonderful springs and that then, as predicted by Dr. F. L. deVertuil in his speech, before the British Columbia Chamber of Mines, "people would, as a result of the medicinal properties of these springs, return to the Columbia Valley not as before, to search for wealth, but this time in search of health, attracted by the springs."

In the Dominion Government Geological Survey Report of 1894, page 64R, are the following remarks about the springs·

"Water from a hot spring (temp. about 150 deg. F.), Sinclair Pass, East Kootenay district. . . . The sample received was found to contain a small quantity of suspended matter, with traces of ferric hydrate. The filtered water had a faint brownish color, was devoid of any marked odor or taste, and reacted neutral—both before and after concentration. It was found to have a specific gravity at 15.5 deg., Cent. of 1000.77 and to contain 0. 87 parts of dissolved saline matter, dried at 180 deg. C., in 1000 parts, by weight of the water or 48.16 grains per Imperial gallon. A qualitative analysis showed it to contain: Pottassa, trace; soda, small quantity; lime, somewhat larger quantity; magnesia, very small quantity; ferrous oxide, traces; sulphuric acid, small quantity; carbonic acid, small quantity; chloride, very small quantity; silica, traces; organic matter, traces.

"Boiling produced a somewhat small precipitate consisting mainly of carbonate of lime with a little carbonate of magnesia."

A later analysis made in 1922 by Professor D. McIntosh of McGill University, Montreal, showed the waters to contain radium emanation and radium.

Like other places in the Windermere district the springs seem to have suffered from the caprices of people who change names. They have had the misfortune heaped upon them of no less than three chronicled changes. On the first map published, that of Dr. George Dawson, of 1896, it is shown that the creek is called Berland's, after a man who came up from the Hudson's Bay Post at Fort Colville, now in Washington, with a supply of fresh horses for Governor Sir George Simpson, then on his famous trip around the world. Later the names of the pass, the stream and the springs were changed to Sinclair, in honor of Jas. Sinclair, who passed along the Kootenay river valley in 1846 en route from the Red River valley to Oregon with a party of settlers. Apparently in the year 1910 the name of the springs was again changed under registration, for publicity purposes, to Radium Hot Springs. Now the official statements of the Dominion government refer to them as Kootenay Hot Springs. Evidently the name Radium Hot Springs was given them to emphasize the presence of that mineral; the name Kootenay Hot Springs is being applied to them apparetly because they come within the boundaries of what is at present known as Kootenay Park, which is the erstwhile name of the property covering the right-of-way of the Banff-Windermere road.

The waters are known to be good for the cure of rheumatism and all skin diseases, so their development will not only be a benefit to suffers but also a mine of wealth to the owners.

ORE SHIPMENTS RECEIVED AT THE TRAIL SMELTER

Following is a statement of ore received at Trail Smelter for the period during June 1 to 7 inclusive:

Mine	Locality	Tons
Black Rock,	Northport	38
Ottawa,	Slocan City	11
Quilp,	Republic	155
Surprise,	Republic	164
Roseberry Surprise,	New Denver	61
Silversmith,	Sandon	273
R. W. Wolverton,	Taghum	6
Company Mines		7288
Total		7987

WESTERN CANADIAN NEWSPAPER WOMAN RETURNS FROM ENGLAND

QUEBEC, June 10.—The Canadian Pacific steamer "Montrose" arrived at Quebec this morning, and among the prominent persons on board was Miss E. C. Hind, commercial and agricultural editor of the Winnipeg Free Press.

Miss Hind is returning from a visit to England and Scotland in the interest of her newspaper. She was sent over to look into and investigate the embargo in regard to Canadian cattle and spent considerable time in England conferring with the interests in this connection, including Lord Northcliffe, Lord Beaverbrooke, the Minister of Agriculture and others prominent in the commercial and agriculture interests of England and Scotland. Miss Hind is under the impression that the cattle embargo may be lifted either before or after a general election. She said in the course of an interview that a big conference will be held in London on June 12th to consider the lifting of the cattle embargo which will be attended by those in favor of the lifting, and it is expected that this will have its effects. Miss Hind said she also had a mission to look into the status of Canadian produce in the British market and from information gained says that Canadian agricultural products are very favorably regarded in England, especially Canadian cheese, butter, etc. She also found that the Canadian apples were looked upon with great favor in England and the apples being received were from Nova Scotia, Ontario and British Columbia. She also visited and inspected the famous cattle herds in England and Scotland including the King's herd, the Duke of Westminster herd, and in Scotland the celebrated Balcairn herds. Miss Hind, upon her return to Winnipeg, will give the readers of the "Free Press" the benefit of a series of very interesting stories in regard to her impression on the cattle embargo situation, agriculture and other matters of interest.

"Two and One Is Shoe Polish," Little Pat's Answer

Little Pat started at school yesterday, entering the first grade. After he had come home his mother listened to many strange tales of the day's doings. But Pat's reports were not confined to his domain alone, for in the early part of the evening he was walking along the street near his home, when a grownup friend stopped him.

Right away things started. No questions were needed. Pat was wound up like an eight-day clock.

"Say, I went to school today and gee whillikins, what a time we had. De teacher giv us a piece of paper dat was about a yard long and about a foot wide and she made us put numbers all over de place."

"What, a yard long and a foot wide?" asked Pat's friend.

"Yes," was the reply, and then the youngster measured off a distance of about 10 inches long and about three inches wide. That was Pat's idea of a yard and a foot.

"De teacher axed me if I end count and I told her yes and I can add, too."

"What is one and one, Pat?"

"Two, and two and two is four and three and three is six," kept on Pat without a letup. He continued this until he reached seven and seven. He could not answer this.

The little fellow's friend then tried him on a lower number.

"What is two an one, Pat?"

"Shoe polish."

"What is two an' one?"

"Shoe polish, I said."

"No, two and one makes three."

"Ya can't tell me, mister, cus I knows, two an' one is shoe polish."

Nothing could make Pat believe that two an' one was anything else.

Keep Your Shoes Neat

2 IN 1 Shoe Polishes

Genuine BAYER Aspirin

WARNING! Say "Bayer" when you buy Aspirin.

Unless you see the name "Bayer" on tablets, you are not getting Aspirin at all. Accept only an "unbroken package" of "Bayer Tablets of Aspirin," which contains directions and dose worked out by physicians during 22 years and proved safe by millions for

Colds	Headache	Rheumatism
Toothache	Neuralgia	Neuritis
Earache	Lumbago	Pain, Pain

Handy "Bayer" boxes of 12 tablets—Also bottles of 24 and 100—Druggists.

Aspirin is the trade mark (registered in Canada) of Bayer Manufacture of Monoaceticacidester of Salicylicacid. While it is well known that Aspirin means Bayer manufacture, to assist the public against imitations, the Tablets of Bayer Company will be stamped with their general trade mark, the "Bayer Cross."

ANSWER THIS PUZZLE WIN $1000.

Movie Stars

Believing that Movie Stars of note are known by most everyone in this country, the Movie Editor determined to devise a puzzle to strengthen his belief, and the result of his endeavors we offer our readers and invite us for their entertainment. It is open to everybody, and costs nothing to try. Read how to play, and then get busy.

The B. C. United Farmer hereby extends an invitation to its readers and friends to partake in this new and novel movie puzzle game.

CAN YOU NAME THESE STARS?

1 DIG ON SHORTY 6 WEL TIP HEAR
2 A DEATH PAR 7 BLAME ROD MANN
3 WE CALL READI 8 TAME MAN GALORD
4 PILE IN CHARCH AL 9 FOR DICK PRAMY
5 ALAS CHERRY 10 BEEN VERY ABLY

How to Solve the Puzzle

On the bulletin board above the B. C. United Farmer Movie are the names of ten movie stars. The idea is to arrange the letters so they will correctly spell the name of some well-known movie actor or actress. For instance, No. 3 is Wallace Reid. See if you can name the others. If you name them all you can win $1000. Those not familiar with the movie people will find help in the columns below.

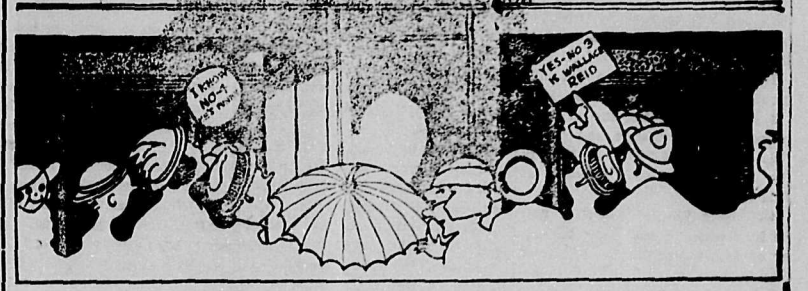

The Prizes

First Prize	$1000
Second Prize	$250
Third Prize	$125
Fourth Prize	$75
Fifth Prize	$40
Sixth Prize	$30
Seventh Prize	$25
Eighth Prize	$20
Ninth Prize	$15
Tenth Prize	$10
Eleventh Prize	$10
Twelfth Prize	$10
Thirteenth Prize	$10
Fourteenth Prize	$10
Fifteenth Prize	$10
Sixteenth Prize	$5
Seventeenth Prize	$5
Eighteenth Prize	$5
Nineteenth Prize	$5
Twentieth Prize	$5
Twenty-first Prize	$5
Twenty-second Prize	$5
Twenty-third Prize	$5
Twenty-fourth Prize	$5
Twenty-fifth Prize	$5

All Ties Receive Duplicate Prizes

Here's a Little Help to Those Unfamiliar With Movie Stars

Don't sit idly by and say you can't do it. Anyone should be able to, if they will concentrate. The name it's hard, but that's just where the puzzle part comes in. If you could famous it in a minute it wouldn't be a puzzle. Possibly you are familiar with most of the Movie Stars, but to refresh your memory we give below a few of the most popular:

Charlie Chaplin, Mary Pickford, Charles Ray, Norma Talmadge, Wallace Reid, Bevery Bayne, Thomas Meighan, Mabel Normand, Dorothy Gish, Pauline Frederick, Gloria Swanson, Douglas Fairbanks, Alice Brady, Dustin Farnum, Pearl White, Blanche Sweet and Theda Bara.

Costs Nothing to Try for the Wonderful Prizes

Your success in life is determined upon how much you are willing to put forth to attain it in almost all cases. However, the Movie Actor Puzzle is an exception, as it offers an opportunity to gain success in a most simple manner. Think what $1000 might do for you in this money-mad age, and we know you'll get started on the puzzle. An investment of a limited amount of your spare time is all that is required. Hurry, friend, don't give this opportunity out passing notice.

Only 185 Points Wins $1000

The answer gaining 185 points (which is the maximum) will win the $1000 in cash. Second highest will receive $250, and so on down the list of twenty-five prizes.

For each Movie Name that you correctly arrange you will receive 10 points, or 100 points in all if you arrange all ten names correctly.

Then you can get 50 more points by "qualifying" your answer. That is, by proving that you have shown a copy of the B. C. United Farmer to five people during this Big Publicity and Booster Campaign. A qualification blank will be mailed you on receipt of your answer.

The final 35 points will be awarded by three prominent and independent judges on the neatness, style, handwriting and spelling of your answer.

RULES OF CONTEST

1.—Write all ten Movie Names on one side of a sheet of paper.

2.—Write your name and address plainly in the upper right-hand corner of the same sheet.

3.—If you wish to write anything else, use a separate sheet of paper and sign your name and complete address on it also.

4.—Three competent judges, having no connection with the B. C. United Farmer, will judge the qualified answers and award the prizes.

5.—The answer gaining 185 points, which is the highest number obtainable, wins first prize. Ten points will be given for each correct name you send, or 100 points if you get all ten names correct. Fifty additional points are gained by qualifying your answer, and twenty-five points will be given for neatness, style, handwriting and spelling.

6.—When the Movie Editor receives your solution he will send you a letter telling you just exactly how many points your solution gained and also send you a sample copy of the B. C. United Farmer to help you in "qualifying".

7.—The contest closes September July 1, 1922, and announcement of prize winners will be made in the B. C. United Farmer shortly after.

S. P. Jackson, Movie Editor, Dept. F, B. C. United Farmer, Vancouver, B. C.

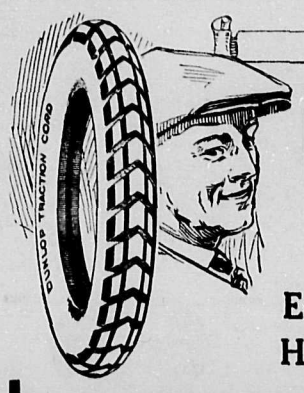

DUNLOP TIRES

Ensure
HIGH-MILEAGE—DOUBLE-LIFE

¶ Dunlop leadership in Tiredom is most manifest. Mileage records almost unbelievable are piling up all over Canada.

¶ The Special Mileage-Making Process, which is the basis of our Fabric Tires, has worked wonders.

¶ Perfect shape and balance, stronger side walls to resist curb and rut abuse, special wear-resisting anti-skid tread, etc., add the last touch to popularizing to the full a tire that has long stood in high favor.

¶ Dunlop "Cords" made good from their inception.

¶ These tires taught motorists to expect more resiliency, greater air space, larger amount of material, better carrying capacity—in short, bigger mileage; and that is the standard by which all Cord Tires are judged to-day.

Dunlop Tire & Rubber Goods Co., Limited
Head Office and Factories: TORONTO. **Branches in Leading Cities.**

A. 19¾

WATER NOTICE

DIVERSION AND USE

TAKE NOTICE that Pete Johnson, whose adress is P. O. Box 729, Cranbrook, B.C., will apply for a license to take and use 50 acre feet of water out of unnamed creek, also known as Peavine Creek, which flows westerly and drains into Jap Lake about and on S.L. 19.

The water will be diverted from the stream at a point about 150 feet south from the north line of S.L. 16 of Lot 4591, and about 1900 feet east from the South-West cor. of Lot 8902, and will be used for irrigation purposes upon the land described as 49, 50, 51 and 52 part of S.L. II.

This notice was posted on the ground on the 2nd day of June, 1922.

A copy of this notice and an application pursuant thereto and to the "Water Act, 1914," will be filed in the office of the Water Recorder at Cranbrook.

Objections to the application may be filed with the said Water Recorder or with the Comptroller of Water Rights, Parliament Buildings, Victoria, B.C., within thirty days after the first appearance of this notice in a local newspaper.

PETE JOHNSON, Applicant.

The date of the first publication of this notice is June 15th, 1922.

16-19

WATER NOTICE

DIVERSION AND USE

TAKE NOTICE that Henning Anderson, whose address is P. O. Box 707, Cranbrook, B.C., will apply for a licence to take and use 50 acre ft. of water out of unnamed creek, also known as Peavine Creek, which flows west and drains into Jap Lake, which is on S.L. 19.

The water will be diverted from the stream at a point about 150 feet south from N. Boundary L. 16, and 29 chains east from S.W. Corner of Lot 8902, and will be used for irrigation purposes upon the lands described as 33, 34, 47, 48, parts of Lot S.L. II K.D.

This notice was posted on the ground on the 2nd day of June, 1922.

A copy of this notice and an application pursuant thereto and to the "Water Act, 1914," will be filed in the office of the Water Recorder at Cranbrook.

Objections to the application may be filed with the said Water Recorder or with the Comptroller of Water Rights, Parliament Buildings, Victoria, B.C., within thirty days after the first appearance of this notice in a local newspaper.

HENNING ANDERSON, Applicant.

The date of the first publication of this notice is June 15th, 1922.

16-19

LAND REGISTRY ACT

(Section 160)

IN THE MATTER of Part (1|5th of an acre) of Lot 428, Group 1, (further known as Lot 6, Block 1, Town of Westport, Map 668) Kootenay *District.*

Proof having been filed in my office of the loss of Certificate of Title No. 536-K, to the above-mentioned lands in the name of Ito Tsuneke, bearing date the 31st January, 1898, I *HEREBY GIVE NOTICE* of my intention at the expiration of one calendar month from the first publication hereof to issue to the said Ito Tsuneke a provisional Certificate of Title in lieu of such lost Certificate. Any person having any information with reference to such lost Certificate of Title is requested to communicate with the undersigned.

DATED at the Land Registry Office, Nelson, B.C., this 23rd day of May, A.D., 1922.

E. S. STOKES,
Registrar.

Date of first publication May 25th 1922. **13-17**

THE CORPORATION OF THE CITY OF CRANBROOK

By-Law No. 212

A By-Law to provide for the borrowing of Ten Thousand Dollars ($10,000.00) for the purpose of purchasing land and establishing a Public Park.

WHEREAS it is expedient to borrow the said sum of Ten Thousand Dollars ($10,000.00) for the purpose aforesaid.

AND WHEREAS the amount of rateable land and improvements of the City, according to the last revised assessment roll is One million seven hundred and fifty-eight thousand three hundred and seventy-five dollars ($1,758,375.00).

AND WHEREAS it will be necessary to raise annually the sum of Three hundred and thirty-six dollars ($336.00) to form a sinking fund for the payment of the debt and the sum of Six hundred and fifty dollars ($650.00) for the payment of interest thereon, making in all the sum of Nine hundred and eighty-six dollars ($986.00) to be raised annually for the payment of the debt and interest.

AND WHEREAS the present debenture indebtedness of the City of Cranbrook other than debenture indebtedness for works of local improvement and for school purposes is Three hundred and sixty-four thousand four hundred and sixty-two dollars and ninety-five cents ($364,462.95).

AND WHEREAS the value of the water and electric light systems owned by the Municipality amounts to the sum of One hundred and eighty thousand two hundred and five dollars and fifty-three cents ($180,205.53).

AND WHEREAS the said sum of Ten thousand dollars ($10,000.00) is the amount of the debt which this By-Law is intended to create.

NOW THEREFORE the Municipal Council of the Corporation of the City of Cranbrook in Council assembled enacts as follows:

1.—It shall and may be lawful for the Mayor of the Corporation of the City of Cranbrook to borrow money upon the credit of the said Corporation by way of debentures hereinafter mentioned from any person or persons body or bodies corporate, who may be willing to advance the same as a loan a sum of money not to exceed in the whole the sum of Ten Thousand Dollars ($10,000.00) and cause such sum so raised or received to be paid into the hands of the Treasurer of the said Corporation for the purpose and with the object hereinbefore stated.

2.—The Council is hereby authorized to purchased land and establish same as a Public Park at a cost not exceeding the sum of Ten thousand dollars ($10,000.00).

3.—It shall be lawful for the Mayor of the said Corporation to cause any number of debentures to be made, executed and issued for such sum or sums as may be required for the purpose and object aforesaid not exceeding, however, the sum of Ten thousand dollars ($10,000.00), and each of the debentures being of the denomination of not less than one hundred dollars ($100.00) and all such debentures shall be sealed with the seal of the Corporation and signed by the Mayor and Treasurer thereof.

4.—The Debentures shall bear date of the First day of August, 1922, and shall be made payable on the First day of August, 1942, in lawful money of Canada at the office of the City Clerk of the City of Cranbrook, in Cranbrook aforesaid, or at the office of the Imperial Bank of Canada at Toronto, Ontario, which said places of payment shall be designated by the said debentures, and shall have attached to them coupons for payment of interest and the signatures to the said coupons may be either written, stamped, printed or lithographed.

5.—The said debentures shall bear interest at the rate or six and one half (6½%) per centum per annum from the date thereof which interest shall be payable annually at the said office of the City Clerk of the City of *Cranbrook in Cranbrook aforesaid or* at the office of the Imperial Bank of Canada, in Toronto, Ontario, in lawful money of Canada on the 1st day of August during the currency thereof and it shall be expressed in *said debentures and coupons to be so* payable.

6.—It shall be lawful for the Mayor of the said Corporation to negotiate and sell the said Debentures.

7.—During the currency of the said *Debentures there shall be raised* and levied in each year by special rate sufficient therefore on all the rateable land or lands and improvements in the said Municipality the sum of Six hundred and fifty dollars ($650.00 for the payment of interest on the said Debentures and the sum of Three hundred and thirty-six dollars ($336.00) for the purpose of creating a sinking fund for the payment of debt represented by the said Debentures, making in all the sum of Nine hundred and eighty-six dollars ($986.00).

8.—This By-Law shall take effect on and after the first day of August, 1922.

9.—This By-Law may be cited for all purposes as the "Public Parks Debenture By-Law 1922."

Read a first, second and third time on the 17th day of June, A.D., 1922.

Received the assent of the electors on the .....

Reconsidered and finally passed and adopted on the ..... day of ..... A.D. 1922.

TAKE NOTICE that the above is a *true copy of the proposed* By-Law upon which the vote of the Electors of the Municipality will be taken on Wednesday the 28th inst. between the hours of 10 a.m. local time and 8 p.m. local time at the City Hall, Norbury Avenue, *Cranbrook*, B.C.

T. M. ROBERTS,
City Clerk.

Cranbrook, B.C.
June 14, 1922. 16-17

WATER NOTICE

(USE AND STORAGE)

TAKE NOTICE that Peter Shields, whose address is Wardner, B.C., will *apply for a license to take and use* 40 miner's inches and to store 6 acre-feet of water out of an unnamed stream, which flows from a Canyon about one-half mile west of Lot 1968, Group One (1), Kootenay District, *near Wardner, B.C., and which flows* easterly through the northerly part of said Lot 1968 and thence southerly and drains into Chipka Creek about one and a quarter miles from Kootenay River. The storage dam will be located at the mouth of the said Canyou. The capacity of the reservoir, to be erected is about 6 acre feet, and it will flood about one acre of land. The water will be diverted from the said unnamed stream at a point about one-half of a mile West of said Lot 1968 and will be used for domestic and irrigation purposes upon the land described as the north half of said Lot 1968. This notice was posted on the ground on the 1st day of June, 1922. A copy of this notice and application pursuant thereto and to the "Water Act, 1914," will be filed in the office of the Water Recorder at Cranbrook.

Objections to the application may be filed with the said Water Recorder or with the Comptroller of Water Rights, Legislative Buildings, Victoria, B.C., within thirty days after the first appearance of this notice in a local newspaper. The date of the first publication of this notice is June 8th, 1922.

15-18 PETER SHIELDS.

WATER NOTICE

DIVERSION AND USE

TAKE NOTICE that Wm. H. Stender, whose address is Cranbrook, B.C., Box 753, will apply for a licence to take and use Thirty Acre feet of water out of Unknown Creek also known as Peavine, which flows west and drains into Jap Lake, about S Lot 19.

The water will be diverted from the stream at a point about 100 ft. S.E. *Boundary of S.L. 16, 20 chains E.N.W.* 8902 and will be used for irrigation purpose upon the Land described as L. 3658 G.I.K.D.

This notice was posted on the ground on the Seventeenth day of *May*, 1922.

A copy of this notice and an application pursuant thereto and to the "Water Act, 1914," will be filed in the office of the Water Recorder at Cranbrook, B.C.

Objections to the application may be filed with the said Water Recorder or with the Comptroller of Water Rights, Parliament Buildings, Victoria, B.C., within thirty days after the first appearance of this notice in a local newspaper.

Wm. H. STENDER,
Applicant.

The date of the first publication of this notice is May 25th, 1922. 13-16

QUESTIONS AND ANSWERS ON FORESTRY

CAMPERS GUILTY OF KILLING THE FOREST

Apropos of the wholesale destruction of forest areas already this year by careless campers and other users of the woods, the Canadian Forestry Association puts this query to every Canadian lover of outdoors:

Horses couldn't drag you to a hunting trip in a treeless wilderness; a fishing trip by a treeless stream; or camping out in a treeless valley.

Isn't it about true that the call of the Outdoors is the call of Trees? The hospitality of Nature means little to any man except when associated with living trees.

Last summer hundreds of parties of campers struck an unfair blow at the rights and privileges of fellow campers, fellow sportsmen and nature lovers by starting at least 2500 damaging forest fires.

Camp fires that were not put out, matches and smokes thoughtlessly thrown on the inflammable "floor" of the woods—these personal acts killed the camping, fishing and hunting in many thousands of square miles of Canadian forest.

Don't be a kill-joy. The forest is made for the fellow who follows after you.

Enjoy the woods! There's nothing to fear exept Fire. And mighty few fires except what you start.

Remember: All big fires start as little ones. One Minute's Care might save a Century of Waiting.

APPOINTMENT OF R. E. BEATTIE TO HARBOR BOARD IS PROBABLE

The final chapter in the Dominion by-election in East Kootenay early this year may soon be written in the appointment of R. E. Beattie, formerly of this city, and the successful candidate last December in the general election, to a position on the Vancouver Harbor Board, and possibly the *chairmanship*. This was rumored some time ago, but when asked at that time by the Herald in regard to it, Mr. Beattie stated he knew nothing of it.

The following item appeared in the *Vancouver Province a few days ago* in regard to the probable appointment of Mr. Beattie to the Harbor Board:

Ottawa.—It is understood that R. E. Beattie, who resigned his Kootenay *East seat on behalf of Hon. J. H.* King, minister of public works, and Captain R. A. Batchelor, pilot in Vancouver, are slated for the Vancouver Harbor Board. Mr. Beattie may possibly have the chairmanship. H. A. *Gibson, supercargo at the port of* Vancouver, is mentioned as the possible third member.

The appointments lie in the department of Hon. Ernest Lapointe, minister of marine and fisheries, but no official announcement will be made until about the end of the session, it was stated today.

The arrival of Mr. Beattie in Vancouver a few days ago, when he took up permanent residence here, lends corroboration to the Ottawa despatch that he is to have a place on the harbor board. Mr. Beattie ran a prosperous business at Cranbrook, and was elected Liberal member for Kootenay East at the last federal election. When Dr. J. H. King, provincial minister of public works, was invited into the federal cabinet, Mr. Beattie gave up his seat to Dr. King, who was elected as federal minister of public works at the by-election that followed.

Captain R. A. Batchelor lives on the North Shore, and is a resident of Burrard constituency. He is a member of the B.C. Pilot Association and has followed the sea since he was 14. In addition to being a deep-sea sailor, he has an accurate knowledge of British Columbia waters and of Vancouver's port needs.

H. A. Gibson is a resident of Vancouver Centre, and engaged as a super-cargo for the Government Merchant Marine here. He has been a resident of Vancouver for twelve years.

SCENES FROM "ALICE IN WONDERLAND" PRESENTED IN ENTERTAINMENT

(Special to the Herald)

Invermere, B.C., June 10.—A most successful entertainment was given in McKay's Hall, Athalmer, last week by the members of the Girls branch of the Women's Auxiliary of the Church of England in Canada. The event took the form of the portrayal of three events as described in Lewis Carrol's wonderful book, "Alice in Wonderland." Mrs. F. B. Atkinson had charge of the details. The costumes used were very artistic and realistic in their effect, especially those of Miss Mary Turner as "The Cheshire Cat," Miss Kate Stewart as "The Mad Hatter," Miss Grace Stewart as "The March Hare," and Miss Effie Turner as "The Griffon." The evening was closed with a short dance and some impromptu reditions on the piano by Mr. Arnold, of Cranbrook.

The caste for the different scenes was made up of: Scene 1, "Pig and Pepper," May Williams as Alice; Madalaine A. Turnor as the Fish Footman; Annie Frater as the Frog Footman; Grace Stewart as The Duchess; Mary Turner as The Cheshire Cat; and Susie Nixon as The Cook.

The Mad Hatter's Tea Party was the second scene portrayed, Kate and Grace Stewart taking leading parts as the March Hare and the Mad Hatter respectively, with May Williams again as Alice and Georgie Sims as the Dormouse.

This was followed by The Lobster Quadrille or the Mock Turtle Story, Miss Williams again being Alice with Kathleen Sims as Mock Turtle and Effie Turnor as Griffon. The Misses Jean D. Caldwell, Mary Tunrer, Grace Stewart, Kate Stewart, Susie Nixon, Annie Frater, Georgie Sims and Madalaine A. Turnor took the parts of the lobsters.

The financial results were most satisfactory as well, the money being devoted to the Building Fund of the proposed new Church for Christ Church Parish, Invermere.

COMMUNICATION

BACK TO THE LAND

Cranbrook, B.C.,
June 13th, 1922.

Editor of the Herald.

Dear Sir:

I read in the Courier recently of Back to the Land scheme with some disgust. Back to the Land is only a dream by the way one is encouraged in this part. Better keep off the land unless you are independent, for right at my door the city is doing some work, but one is told you have to be a taxpayer to get a job. For four years I have been fighting for work with the B.C. government and must say I have been very successful in getting four days' work with my team and five days with pick and shovel. Of course that should that should go a long way in supporting a family, while they preach Back to the Land. Some encouragement for one already on the land, while men with a team and a thirty foot lot in town do nothing but public works, in fact, depend on that for a living. I had better state my mind right here; one had better be a city bum than an honest man on the land, in the way one is treated. I am a farmer, also a citizen, and Back to the Land is not what it is cracked up to be.

From one that knows, and my signature goes yith this letter. Believe me,

Yours truly,
H. HERN.

TO IMPROVE ROAD BETWEEN HERE AND KUSKANOOK SHORTLY

CRESTON, B.C.—William Ramsay, provincial public works engineer, was here on an official visit the latter part of the week for the purpose of taking a look over the *two sections of the* trans-provincial highway east of Creston, on which it is expected tenders will be invited this month for reconstruction. The most important one is from Goat River Crossing into Kitchener, where about five miles of new highway will be built on a 7 per cent. grade and a width of sixteen feet. The road now in use is both narrow and in spots has a gradient of almost 20 per cent. The other piece of work is a mile and a half of a diversion at Arrow Creek. Roughly speaking the two jobs would necessitate an expenditure of $30,000, and when complete would put the auto route from Alberta to the B.C. interior in splendid shape, as these two points are now reported to be the worst bits of highway on the whole route.

TORONTO, Ont.—Development work is being carried on at the Sinclair asbestos in Bannockburn township, Matachewan district. Samples of first class asbestos have been brought out from the property and arrangements have been made to bring out a carload of "crude." Owing to transportation difficulties only the better grade of fibre is being considered at present. As No. 1 crude brings over $1,500 per ton, transportation on this *class of material is not prohibitive.* The new light railway which is now in the course of construction in Northern Ontario will aid development to a great extent.

Methodist Church

REV. B. C. FREEMAN, Pastor

Morning Service at 11 a.m.

12 noon, Sunday School.

Evening Service at 7.30 p.m.

Everyone is Cordially Invited to These Services

Consolidated Mining & Smelting Co.

of Canada Limited

OFFICES, SMELTING AND REFINING DEPARTMENT
TRAIL, BRITISH COLUMBIA

SMELTERS AND REFINERS

Purchasers of Gold, Silver, Copper and Lead Ores
Producers of Gold, Silver, Copper, Bluestone, Pig Lead and Zinc "TADANAC" Brand

FORMER RLY. OFFICIAL OF PROMINENCE MARRIES AT RENO, NEVADA

A former resident of Cranbrook sends from Reno, Nevada, the following account of the wedding there recently of Sir George Bury, formerly C.P.R. vice-president, and a well known railway man of Canada, who was at one time in this city, in the early days of the Crow line:

An international romance with the setting in various parts of the world culminated in Reno today with the marriage of Sir George Bury and Mrs. Doris Blumenthal. The ceremony was performed by Rev. Brewster Adams, at four o'clock this afternoon.

Sir George Bury, knighted by King George for his railroad services in Russia during the war, was one of the most prominent men for years in Caandian railroad circles and was formerly vice-president of Canada's first trans-continental railroad. Lady Bury was the widow of Baron Lorenzo of Italy and resided for many years in Brazil. She was born in Newmarket, England, was educated at Cambridge and travelled extensively in Europe. Two years after her marriage to Baron Lorenzo he was killed in a cavalry officers' steeple chase and later she was married to Aldo Blumenthal, second son of the Venice banker, Blumenthal. They resided for many years in San Paulo, Brazil.

Sir George Bury began his railway service in Canada when a young man and rose through various grades to be vice-president of the road, a director and a member of the executive committee.

In the fall of 1914, Mr. Bury was sent to France to advise on transportation at the front. He returned *to Canada at the end of 1916 but was* immediately recalled and sent to Russia as one of Lord Milner's missions to advise on transportation and put into force his ideas, as transportation had then become a crucial point. He had charge of transportation when the first revolution in Russia broke out in 1917 and went through the entire revolution.

On his return to England he took back to Lloyd George an expression of opinion on the future of Russia from Prince Lvoff, who became premier of the republic of Russia, and he advised the British government that Russia would be no further help to the Allies during the war.

Both Sir George and his bride have been residents of Reno for some time. Their plans for the future have not been definitely decided upon, but they may go to Brazil to attend the Brazilian exposition in September.

Calgary, Alta.—A large deposit of sodium sulphate has been discovered on Baxter Lake, east of Wainwright. From analyses it appears that the lake itself is strongly impregnated with the chemical, while a test made at the lake's edge gave thirty-two per cent. sodium carbonate and thirty per cent. each of sodium chloride and sodium sulphate. A company has been developed to exploit the find.

Frame's Bread is GOOD Bread
His Pies, Cakes and Pastry are *made in* a tasty manner which invites the most exacting person to call again, at
THE HOME BAKERY
Phone 87 • Norbury Ave.

BEECHAM'S PILLS
The Safest and Best Family Medicine

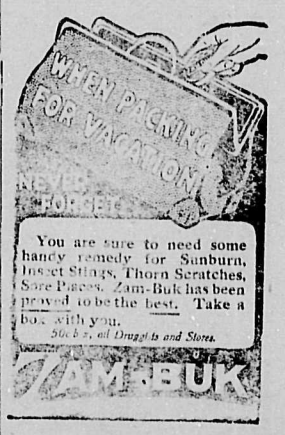

CANADIAN PACIFIC

CRANBROOK TRAIN TIMES

NO. 67 DAILY—*To Nelson, Vancouver*, Spokane, etc. Arrive 12.10 p. m.; leave 12.20 p.m.

NO. 68 DAILY—To Fernie, Lethbridge, Medicine Hat, Calgary, etc. Arrive 4.10 p.m.; leave 4.20 p.m.

Cranbrook, Wycliffe, Kimberley Service:

No. 823—Leave 7.05 a.m. **No.824**—Arrive 2.10 p.m.

Cranbrook, Lake Windermere and Golden Serivce:

Monday and Thursday, each week —**NO. 821**, leave 9 a.m Wednesday and Saturday—**NO. 822** arrive 3.30 p.m.

For further particulars apply to any ticket agent.

J. E. PROCTOR,
District Passenger Agent, Calgary.

Montana Restaurant

Cigars, Cigarettes and Candy
Meals at All Hours
CRANBROOK STREET
Opposite the Bank of Commerce

The ORIGINAL and only GENUINE

Beware of Imitations Sold on the Merits of MINARD'S LINIMENT

FOR RENT - G. W. V. A. HALL

Good Floor, Dressing Rooms, Card Tables, Kitchen, All Conveniences
SUITABLE FOR DANCES, MEETINGS, SOCIAL GATHERINGS OF ALL KINDS, BAZAARS, Etc.
TERMS REASONABLE
For Prices and Other Particulars Enquire
THE STEWARD or SECRETARY, G. W. V. A.

PROFESSIONAL CARDS

Phone 210 P.O. Box 333
B. A. MOORHOUSE
A.M.E.I.C., & B.C.L.S.
PROV. LAND SURVEYOR
Cranbrook - - - B.C.

DR. W. A. FERGIE
DENTIST
Campbell-Manning Block
Phone 97. Office Hours:
9 to 12, 1 to 5 p.m. Sats. 9 to 1.

Drs. Green & MacKinnon
Physicians and Surgeons
Office at residence, Armstrong Avenue
OFFICE HOURS
Forenoons ..... 9.00 to 10.00
Afternoons ..... 2.00 to 4.00
Evenings ..... 7.30 to 8.30
Sundays ..... 2.30 to 4.30
CRANBROOK, B.C.

DR. F. B. MILES
DENTIST
Office in Hanson Block
OFFICE HOURS
9 to 12 a.m.
1 to 5 p.m.
CRANBROOK - B.C.

F. M. MACPHERSON
Undertaker
Phone 350
Norbury Ave., next to City Hall

MONUMENTS
CAMPBELL & RITCHIE MONUMENTAL CO.
Nelson

FOR PAINTING
—AND—
PAPERHANGING
Etc.
Telephone
JOHN GARD
Phone No. 409
Cranbrook, . . . B. C.

NELSON BUSINESS COLLEGE
LEARN TO EARN
Practical Commercial Course in Shorthand, Typewriting Bookkeeping, Commercial Law Penmanship Commercial English and Spelling
DAY AND NIGHT CLASSES
For Particulars Apply to
C. W. TYLER, Principal
P. O. Box, 14, Nelson, B.C

WHY OPERATE?
When HEPATOLA removes gall stones in 24 hours without pain and relieves appendicitis, stomach and liver troubles. Contains no poison. Not sold by druggists.
MRS. GEO. S. ALMAS
Sole Manufacturer
230 Fourth Ave., So., Saskatoon, Sask.
Price $6.50 Phone 4855

LODGES AND SOCIETIES

CRANBROOK FARMERS' INSTITUTE
Regular Meeting
SECOND SATURDAY of each month, at 2 p.m. in the City Hall

WOMEN'S INSTITUTE

Meets in the Parish Hall afternoon of first Tuesday at 3 p.m.
Pres: Mrs. Constantine
Sec.-treas: Mrs. John Healey.
All ladies cordially invited

KNIGHTS OF PYTHIAS
Cranbrook, B.C.
Meets every Tuesday at 8 p.m. in the Fraternity Hall
E. A. Hill, C.C.
H. L. Harrison, K.R. & S.
R. C. Carr, M.F.
Visiting brethren cordially invited to attend

I. O. O. F.
KEY CITY LODGE, No. 42

Meets every Monday night at Clapp's Hall.
Sojourning Oddfellows cordially invited.
T. A. WALLACE, Noble Grand.
W. M. HARRIS, Rec. Secretary.

CORNS

Lift Off with Fingers

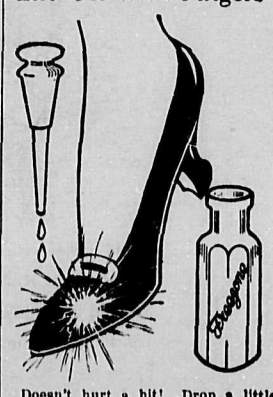

Doesn't hurt a bit! Drop a little "Freezone" on an aching corn, instantly that corn stops hurting, then shortly you lift it right off with fingers. Truly!

Your druggist sells a tiny bottle of "Freezone" for a few cents, sufficient to remove every hard corn, soft corn, or corn between the toes, and the callusses, without soreness or irritation.

SALE OF AYRSHIRE CATTLE AT GOLDEN WILL NOT TAKE PLACE

(Special to the Herald)

Invermere, B.C., June 14.—Advice has just been received that the proposed sale of a consignment of R.O.P. Ayrshire cattle to have taken place at Golden on the 27th instant is off on account of the consignees asking for a payment beforehand of $4,300. The sale was to have been held in connection with the summer convention o fthe B.C. Dairymen's Association in that town.

Milk and Cream
DIRECT FROM
Big Butte Dairy Farm
PHONE 10

Cranbrook Cottage Hospital
(Licensed by Prov. Govt.)
Maternity and General Nursing
Terms Moderate
MRS. A. CRAWFORD, Matron.
Garden Avenue - Phone 259

Canaries
GUARANTEED SINGERS
Satisfaction or Money Refunded
Rollers and Yorkshires a Specialty, from $15.00 up.
Breeding Hens.
S. LAWSON
LETHBRIDGE BIRD ROOMS
415 11th St. S. - Lethbridge

USE MILK LIKE CREAM

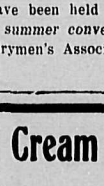

Any recipe that calls for cream can be made with Pacific Milk as it comes from the tin.
In salad dressing, for instance, where cream is mentioned, use the same quantity of Pacific Milk. You'll find a smoothness and a rich creaminess of flavor that really is nicer than when fresh cream is put in.
We have a good recipe for salad dressing which we will be glad to send to you, upon request.
PACIFIC MILK CO., LTD.
Head Office, Vancouver
Factories at Abbotsford & Ladner

BAPTIST CHURCH
PASTOR W. T. TAPSCOTT
SUNDAY NEXT
Morning Service at 11 a.m.,
12 noon—Sunday School.
7.30 p.m.—Evening service.
Tuesday, 8 p.m.—B.Y.P.U.
Thursday, 8 p.m.—Prayer meeting.
YOU ARE WELCOME

WYCLIFFE NOTES

Miss Etta Barter returned from Potlatch, Idaho last week where she she has been on the teaching staff for the past term.

—

Smokey McPeake and Jimmy Forbes well known ball players, deserted camp on Wednesday, destination unknown.

—

E. L. Staples spent a couple of days in Fernie last week where he was called for pury duty.

—

Those who attended the baseball dance at Kimberley on Friday night were: Mr. and Mrs. H. J. Caldwell, Mr. and Mrs. L. Crowe, Misses M. Baxter, A. Reekie and D. Staples, and E. L. Staples, Van Richardson, P. Franzen, E. R. Young, L. Cluzel and Harry Musser.

—

E. Louie was taken to the St. Eugene Hospital and Saturday morning suffering from appendicitis.

—

Steve Seaman, third sacker from Lethbridge, arrived in Wycliffe last week and will play on the Wycliffe line-up this season.

—

Misses Helen DeCew, Pauline McDonald and Sarah McCallum spent the week-end in Wycliffe the guests of Miss Dorace Staples.

—

E. M. Simonson of Moose Jaw, and E. S. Glasgow of Regina, Sask., were business visitors in Wycliffe this week.

—

Baby Alice Hughes, who was sick in the St. Eugene Hospital last week, was able to be brought home on Sunday.

—

Harry Musser, until recently assistant chef for our hungry Lumberjacks, has accepted a similar position in Cranbrook and left for that town on Saturday.

—

Mrs. E. L. Staples and little daughter left on Tuesday for Detroit, Mich., to visit Mrs. Staples' father.

—

C. O. Staples left Tuesday for Chicago and other eastern points on a business trip. He was accompanied as far as Spokane by Mrs. Staples and son Otis.

—

Miss Olive White of Cranbrook is spending a few days in Wycliffe.

ANGLICAN WOMEN'S AUXILIARY CONVENTION APPOINTS OFFICERS

(Vernon News)

The sixteenth annual convention of the Women's Auxiliary to the M.S.C.C. was held at Penticton recently. Mrs. Doull of Vernon delivered the address of welcome and on Wednesday evening Bishop Doull spoke of the splendid missionary work done through the efforts of the Women's Auxiliary which is facilitated at the present time by the open doors of non-Christian countries.

Addresses were also delivererd by Mrs. Applethwaite and Rev. Lascelles N. Ward.

Mrs. A. J. Doull was unanimously elected honorary president and the balance of the other officers resulted as follows: President, Mrs. Applewaite, Willow Point; 1st vice-president, Mrs. Solly, Summerland; 2nd vice-president, Mrs. Graham, Nelson; 3rd vice-president, Mrs. Harrison, Cranbrook; recording secretary, Mrs. Hookings, Nelson; treasurer, Mrs. McKenzie, Grand Forks; corresponding secretary, Mrs. Mohr, Willow Point; junior secretary-treasurer, Mrs. Lee, Bonnington; Dorcas secretary, Mrs. Crowley, Kelowna; Little Helpers secretary, Mrs. Fingal Smith, Cranbrook; Oriental Mission secretary, Miss Gibson, Vernon; Prayer Partners, Mrs. Harrison, Cranbrook; literaturre, Mrs. Solly, Summerland; leaflets editor, Miss Thorpe, Nelson; leaflet secretary-treasurer, Mrs. J. Davis, Grand Forks; thank offering secretary, Mrs. Wright, Summerland.

About three cars went up from Cranbrook to Wasa on Tuesday evening of this week to a dance given at the Wasa Hotel, when a very enjoyable time was reported. Robinson's orchestra, from this city, with three pieces, provided the music.

GOVT. AUTHORIZES MUCH NEEDED ROAD REPAIRS IN DISTRICT

In response to urgent representations made to Dr. Sutherland, minister of public works at Victoria, by the Cranbrook Board of Trade, the government has consented to making repairs to the main road to the west between Moyie and Yahk, a stretch which has been given a very bad name by motorists who have passed over it this season. The board took the matter up by wire and letter with the minister, with the result that authority has been issued to put the road in good shape, and the road superintendent has already put men to work on it.

The Board of Trade is also taking up yith the government the matter of irrigation for St. Mary's Prairie, pressing for some definite action in the matter. They are now in communication with Premier Oliver on the subject.

BOY SCOUTS

BE PREPARED

What the Cranbrook *Troop is Doing*

The Boy Scouts will meet at the Y.M.C.A. every Tuesday and Friday afternoon, at 4.30 o'clock, for drill and practice in signalling and first aid. This is important and every Scout is expected to be present on these afternoons.

—

Dr. G. E. L. MacKinnon has put up a beautiful Cup for the Patrol that does the best work in the First Aid demonstration on the 1st of July. One of the Patrols is going to take this Cup. Scouts, which one?

ATTENDS MEETING OF MINING ASSOCIATION OF INTERIOR AT NELSON

(Special to the Herald)

Invermere, B.C., June 14.—Mr. R. Randolph Bruce, B. Sec., F.R.G.S., of this place, returned from Nelson on yesterday's train from the south. He is the president of the British Columbia Mining Association of the interior of the province and had just been in that city attending a meeting of the members.

He was delightfully surprised when he found that for his evening dinner he had the pleasure of strawberries in abundance plucked from his garden grown this year in the open air. They were of the "Everbearing" variety and according to the best information to hand their production on this date beats all records of the province for this year, not excepting the "more favored parts."

GOLF CLUB NOTES

The spring handicap tournament is still in full swing. Results will be announced next week.

—

On Saturday the tea table was presided over by Mesdames McKowan and (Dr.) MacKinnon.

—

Four carloads of Waldoites invaded Cranbrook on Saturday last with their golf clubs, and all enjoyed a friendly game with our expert wielders, and they proved themselves no novices in the science of golf.

—

On Wednesday supper was provided by Mesdames Green and MacPherson.

—

New members are coming in and the membership of the club is already a record one.

—

There are several members still in arrears with their dues. Attention to this will be appeciated.

—

Everyone should enter for the Monkey Competition next Wednesday afternoon. This is a new one and a scream from start to finish. The entrance fee will be 25 cents, there will be four prizes. Particulars are posted up at Club House.

EXPERIMENTAL AERIAL SERVICE LETHBRIDGE TO OTTAWA ABOUT JUNE 21

Postmaster W. M. Harris has been advised that a trip by aeroplane from Lethbridge to Ottawa including stops at Manyberries, Weyburn, London, Toronto, Peterborough, Brockville, Minot Valley City, Fairmont, St. Paul, Brooten, Madison, Chicago, Jackson and Detroit enroute, is being arranged for about June 21st, and the Department has been asked to encourage the venture by despatching a letter mail from Lethbridge to the above-mentioned points on the flight in question. It has been agreed to cooperate in this way provided those sending the mail matter assume the risk.

The requirements for this mail are:

(1) Letters to be enclosed in special envelopes having the words "via aeroplane" printed on them. These envelopes may be obtained from the Lethbridge Board of Trade for the sum of $1.00 each.

(2) The usual postage to be affixed on the address side of the envelope.

Letters to go forward by aeroplane will be mailed locally the same as usual and postmasters will see they are forwarded to Lethbridge for transmission from there by aeroplane.

It is thought the novelty of the scheme will appeal to many, and some will want to mail letters in this may as souvenirs for the recipients.

W. D. Guthrie, provincial assessor, has been busily engaged since the first of this month in closing up the assessments for the purpose of arriving at the provincial income tax and personal property tax. He was in Fernie or a couple of days early this week, returning Wednesday.

Geo. Leask of this city, E. L. Staples of Wycliffe and Fred Binmore, of Fort Steele, were in Fernie last week, serving on the grand jury at the assizes there. J. H. Argue of this city was summoned for petit jury service there, and a number from Fort Steele, including Messrs. F. W. Cooper, F. C. Douglass, A. Innocent, J. Glen, A. Gros and A. Joliffe.

the man with —a small income

Cannot afford a car with a big upkeep. He must have a car with small gasoline and oil consumption, with big tire mileage and low repair costs.

And yet he is entitled to comfort and style. He gets all these things in a "490" Chevrolet.

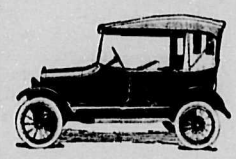

All
CHEVROLET
Kootenay Garage
Cranbrook B.C.

WILL CRANBROOK GET PUBLIC PARK?

(Continued from Page One)

orable to putting a by-law to the people at this time, in view of the two by-laws that had already been voted on this year. They were not opposed to the idea of a park, Alderman Balment stating that he had always advocated htat site for this purpose. Alderman Arnold favored in any case securing the lots required to make the block entirely owned by the city, but did not favor going to any more expense this year than could be taken care of without a by-law. Alderman Flowers favored proceeding a little at a time, year by year, doing whatever could be done out of the general revenue, and additional money could be found by cutting out all the grants made year by year with the exception perhaps of that to the hospital, besides which the interest and sinking fund amounts would also be saved in this way.

Enquiry was made as to what the bylay would mean in the way of new rates if it passed, and the city clerk stated that one mill would be enough, or an extra levy of one dollar per thousand of assessment. The suggestion was also made that perhaps money might be raised by subscription, but it was pointed out by the Rotarians that there was not much difference in paying a certain sum to the city in taxes or to a canvasser for subscriptions.

The by-law to authorize the raising of the money was given its first and second readings, and read in committee, and when the vote was called for to put it to the ratepayers on the 28th, there was no opposition expressed to it. The text of the by-law is published in this issue.

In the meantime the Rotary Club are taking steps to give the matter all possible publicity, and will be heard from in due course in full explanation of the plan.

NELSON WILL BE HOST

To British Columbia's Guests at the Fourth International

MINING CONVENTION

July 3, 4, 5, 6 and 7

Big Program of

Entertaimnent and Business

Papers on Mining, Trip up the Lake, Dance, Garden Party, *Banquet, Trip to Trail Smelter, Smoker.*

— SPECIAL 4th of JULY CELEBRATION FEATURES —

Buy single ticket, get receipt, so as to take advantage of FARE AND A HALF RAILROAD RATE. Notify secretary and hotel reservations will be made for you.

S. S. FOWLER, Chairman; C. D. BLACKWOOD, Vice Chairman
J. A GILKER, Treasurer; F. A. STARKEY, Secretary-Manager

Studebaker
"Built-in-Canada"

STUDEBAKER builds more six-cylinder cars than any other manufacturer because Studebaker builds them better.

We can show you many definite points of superiority in the Special-Six that prove this statement.

In times of close competition, merit wins. Today competition in automobiles is keener than it ever was, because people are buying more carefully than they ever did.

Studebaker increased its Canadian sales 64 per cent in 1921, though the industry, as a whole, showed a falling off of nearly 45 per cent. 1922, up to May 1st, shows a gain of 143 per cent in Studebaker's production in the U. S. and Canada over the same period of 1921.

Studebaker sales records tell their own story. The buying public has declared for Studebaker superiority.

Touring, $2075; Roadster (2 Pass.), $2025; Roadster (4-Pass.), $2075; Coupe, $3050; Sedan, $3250. All prices f. o. b. Walkerville, Ont.

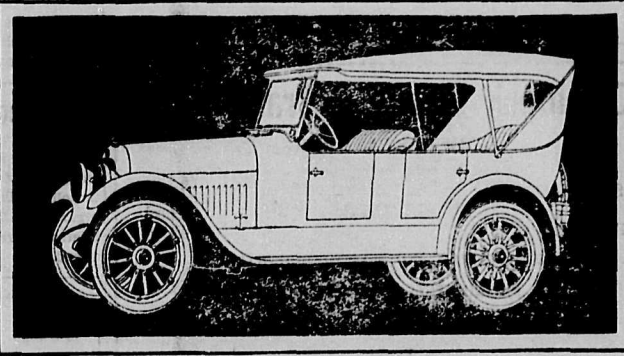

F. H. DEZALL
District Agent - - - Cranbrook, B.C.

THIS IS A STUDEBAKER YEAR

NOTICE

On and after June 15th, 1922, this business will be closed permanently.

Ruckman's Auctioneer & Second Hand Store

City Items of Interest

Insure with Beale & Elwell.

+ + +

The Y.M.C.A. has just received a new coat of paint at the hands of foreman painter W. Walby and his staff, C. Bidder, E. Swan and J. Fenton. These men know their work and the building now stands a credit to the C.P.R. With its beautiful lawn and shade trees it is certainly one of the beauty spots of Cranbrook.

+ + +

We have just received our Spring shipment of Linoleum. Prices $1.10 per square yard.

Our low prices win every time.

W. F. DORAN.

+ + +

Members of the Oddfellows' Lodge, with some of the members from the Rebekah Lodge and the Encampment, about thirty-five or forty in all, went to the cemetery in a body on Tuesday evening this week, where their annual memorial service was held. A short service was conducted by the chaplain of the lodge, and some flowers were put on the graves of departed members of the orders who are buried in the plot of the lodge there.

+ + +

The city is laying a sidewalk on Martin venue between Edwards and Kain Streets on the east side.

+ + +

Constable Clarkston has been asked to resign by the Police Commission because he had put in an application for a position on the provincial force. There does not seem to be very much justice in the dismissal. An employee should always have the privilege of trying to better his position in life without incurring the enmity of his employer.—Fernie Free Press.

+ + +

At the meeting of the city council on Tuesday evening the question was raised by Alderman Balment as to whether the position of Alderman Santo was affected by his having taken a post with the provincial government. Ald. Balment stated his only motive in questioning the matter was to protect the council in case any measure they put through could be upset for this reason. Alderman Santo stated that he had looked fully into the matter before taking up the position with the government, and the amended municipal act being consulted, and the clause dealing with the matter being read by the city clerk, the situation seemed perfectly clear, and Alderman Balment expressed himself as being quite satisfied, although he thought that if there was to be any question about it, a solicitor should look into it. To further satisfy all concerned, Alderman Santo later wired to Inspector Baird at Victoria ,the inspector of municipalities, receiving a reply that there was no objection to retaining his seat as alderman while acting as a servant of the provincial government.

Between forty and fifty members of the railroad organizations in the city, and the ladies' auxiliaries, attended the joint memorial service on Sunday evening last, at the Presbyterian Church. Rev. E. W. McKay, the pastor, conducted the service, making fitting references to the nature of the occasion

Our Spring shipment of Congoleum Rugs is now in and on display.

W. F. DORAN,

Our low prices win every time

+ + +

Under the direction of the Rod and Gun Club a good batch of cut-throat trout fry found to be in Wolf Creek were taken out this week and transplanted in Premier Lake. It was thought there were about twenty thousand of the cut throat fry to be had in Wolf Creek, and it was planned to take as many as possible to put into Premier. The work was all carried out by volunteer labor by members of the club, the only expense in connection with it being for some small supplies that had to be purchased.

+ + +

Congregations of the Presbyterian and Baptist Churches of this city will unite in joint services this summer during the absence of the respective pastors on vacation.

+ + +

TUNGSTEN LAMPS—15 watt, 35c; 24, 40 and 50 watt, 40c; 100 watt Nitrogen, $1.00; 150 watt Nitrogen $1.35.

W. F. DORAN,

Our Prices Win Every Time.

+ + +

W. R. Gibbs and S. Dalziel have entered into a partnership under the name of Gibbs & Dalziel, Mr. Gibbs specializing on automobile painting and upholstering, and Mr. Dalziel on his own lines of paperhanging and decorating, and together carrying on a general business in painting and decorating. They have recently finished up repainting the J. Campbell residence on Norbury, and are busy this week on the Marapodi house.

+ + +

Beale & Elwell have completed arrangements with the Canada Permanent Mortgage Corporation to accept applications for Loans in Cranbrook. This conservative Mortgage Corporation is the oldest and largest operating in Canada, established in 1855. Their system of repayment in monthly instalments is simple and easy. The occasion of the Company to open up in this City, with Beale & Elwell as their representative, shows their confidence in the future prosperity of Cranbrook and district.

+ + +

Harry Luscombe has purchased the W. R. Gibbs house on Lumsden Avenue, and will move in a little later with his family from their present home on Martin Avenue.

+ + +

To know that your valuable documents are safe from Fire and Theif will relieve you of worry. Try it by renting a Deposit Box in Beale & Elwell's Steel-lined Vault.

CITY OF CRANBROOK

VOTING ON BY-LAW No. 212

Those who have acquired since property or are entitled to vote on the by-law, but who were not on the last voters' list, will be permitted to vote by notifying the City Clerk ten days previous to the polling day.

T. M. ROBERTS,
City Clerk.

16

. Local News.

Mr. and Mrs. Fred Small have moved this week from Lumsden Avenue to the Pow house on Burwell.

—

A. C. Blaine has purchased a new Oldsmobile Four car from the Ratcliffe & Stewart Garage.

—

Mr. and Mrs. A. S. Ward left on Sunday last with Mrs. M. L. Richards for the Coast.

—

Mrs. G. H. Thompson left on Tuesday of this week for Seattle, where she will remain for the next two months or so.

—

Graham Donohue, of Wardner, formerly game warden for that district, has been appointed provincial constable stationed there.

—

Mrs. A. E. Leigh left on Sunday last enroute for the Old Country via Montreal and Liverpool. She expects to return about October next, spending the summer visiting with relatives in England.

—

Rev. F. V. Harrison has been a visitor in Nelson this week, leaving on Tuesday's train, attending an executive meeting of the Synod of the diocese as rural dean. He was to return on Thursday.

—

Mr. and Mrs. J. Chester left on Sunday for Portage la Prairie, where they will visit at the home of their daughter, Mrs. C. F. Nidd, and they will also visit other prairie points where they have relatives. They will be absent for about a month.

—

Mrs. Woodland and daughter, Miss Marjorie, left on Monday for Golden, where they will spend the summer. They will be joined later at the close of school by Miss A. Woodland, who will go to Golden after a visit to the Coast.

—

Bruce Robinson, well known in the city from his orchestral and other musical work, announces that he has opened a studio on Baker Street, over the store of Murdock McLeod, and where he will receive his pupils in piano, organ and theory. He is also continuing as formerly the management of the Robinson Dance Orchestra.

—

Under the direction of G. F. Bond, work commenced on Monday on the alterations to the Auditorium which the local lodge of Oddfellows are carrying out. There will probably be about half a dozen men engaged in the work a little later, and members of the lodge are themselves advancing the funds for the work, which it is expected will cost in the neighborhood of $3,000.

—

Miss Frances Hartmell, in charge of the Junior Chautauqua here this year, arrived on Saturday evening, and has been busy this week getting the work among the kiddies going. She has been holding play hour for the younger children at three p.m., and a little later for the elder ones. Miss Hartmell will open the big Chautauqua on Friday and remain here till Saturday.

—

Mr. J. F. Armstrong arrived in the city the end o flast week, and is a visitor at the home of his daughter, Mrs. M. A. Beale. He is well known to the old residents of the city and district, having been government agent for sixteen years in the East Kootenay, including several years in Cranbrook, up until June, 1911. For he past eleven years he has been chairman of the Board of Investigation under the Water Act, visiting all parts of the province in this capacity. Upwards of seventy years of age, he was superannuated at the end of March this year. He will probably remain in the city for the summer, but has his home in Victoria.

—

Mr. C. F. Brown, of the celebrated Brown Poultry Ranch, Fort Steele, was in the city on Saturday, disposing of some of his stock of some three thousand or so milk-fed broiling fowl. He has some seven thousand head of poultry at the present time, and has everything in the way of equipment of the most modern description. As an instance of the thoroughness with which he is conducting the business, he makes use of the Pennsylvania hard coal for the heating plant, so as to be surer of maintaining an even, steady heat when required. He has a contract for the supplying of broiling fowl to some of teh C.P.R. summer hotels, which a little later may run into considerable demand.

Trap Shooters Attention

A meeting is called for Monday evening next at 8.30 o'clock, in the Cosmopolitan Hotel, for the purpose of organizing a Trap Shooting Club. All interested are urgently requested to attend.

Next Friday will be Visitors' Day at the Central School from half past one till three.

—

Bargains for Campers, Picnic Parties and Anglers, in our window, at MOFFATT'S VARIETY STORE.

—

J. G. Bunyan, of the customs office, leaves Friday morning for Cranbrook, where he will relieve for the next six weeks.—Nelson News.

—

Rev. W. T. Tapscott left this week for the Coast where he will attend sessions of the Baptist convention of British Columbia.

—

Miss Annie Moir returned this evening, Thursday, from New Westminster, where she has been at Columbian College.

—

George F. Stevenson, of Winnipeg, and formerly of the Western Grocers, Nelson, where he was very prominent in the musical circle, is in the city for a few days.—Nelson News.

—

J. A. Broley underwent a surgical operation in Vancouver the other day. He is doing fine and expects to be home in a few days.—Fernie Free Press.

—

The Women's Liberal Association Will meet on Tuesday, June 20th, over Grady & Eye's store, at 8 o'clock. Please note fees are due. A good attendance is requested. 16

—

Hedley McLeod, of Kimberley, has purchased the big McLaughlin touring car formerly owned by Mr. A. C. Blaine, the deal being made through Ratcliffe & Stewart.

—

Messrs. Harry White, W. D. Gilroy and F. G. Morris are this week at Victoria attending Grand Lodge sessions of the Oddfellows lodge and kindred bodies. They expect to return this week-end or early next.

—

Judge G. H. Thompson of this city went to Nelson on Tuesday of this week, accompanying Mrs. Thompson on the first part of her journey to Seattle, and also attending a Synod executive meeting there.

—

Just arrived — Handsome dinner sets, Old English patterns, only $45.00 per set. Special in English Clover Leaf cups and saucers, Saturday only, 30 cents at

MOFFATT'S VARIETY STORE.

—

H. S. DeLong, High School inspector was in the city on one of his periodical visits last week, and is understood to have found the progress of things at the high school quite satisfactory.

—

The many friends of Wm. C. Wilson, formerly of the Vernon High School staff, but now principal of the Cranbrook High School, will be interested in learning that he is now the proud father of a son.—Vernon News.

Word from Victoria this week states that in all probability the by-election in the Cranbrook riding in the provincial house will be announced within the next month, probably after the close of the court of revision.

—

James Logan, caretaker at the Central School, who recently obtained leave of absence from the school board, left on Sunday's train on his way to Scotland. He sails from Montreal to Glasgow.

The three nonconformist churches of the city will unite on Sunday evening next in a joint service in the Chautauquia tent, when Rev. B. C. Freeman will preach. The usual morning services will be held in the three churches.

—

Mrs. N. E. Ryckman leaves on Monday of next week on a trip of about three months to Europe. She sails from New York to France, and will visit the battlefields of France and Flanders, and on to Italy, Switzerland and Bavaria, also attending the performance of the Passion Play at Oberammergau.

—

A Garden Party will be held at the Rectory on Friday, June 23rd, at 7 p.m. Sale of work, cookery and candy. Strawberries and cream, ice cream, and tea will be served. Music will be rendered during the evening and dancing will take place in the Parish Hall from 10 till 2. 16

—

A baseball dance was given on Friday of last week at Kimberley in the Handley Hall, where there was a good crowd, including eight cars or so from Cranbrook. Good refreshments were also served, contributing to the good time that was had. Robinson's Orchestra provided the music. Thursday evening of this week there was to be a baseball dance at Wycliffe, when Robinson's Orchestra will again be responsible for the music, four pieces strong.

Park By-Law voting takes place on the 28th of this month, one week from next Wednesday. The city clerk advises that any who are not at present on the city voters' list, and are entitled to vote on the by-law, or any who have become owners of property in the city since the last voters' list was compiled, will be allowed to vote in this case by registering their names with the city clerk at least ten **days before the date of the polling, which means in this case on or before Saturday of this week.**

The Ribbon

Bracelet Watch

The snug fit and neat appearance of these new ribbon bracelet watches appeal to those who like things just right.

For Ladies Watches there are no niftier styles than those we are showing. The movements are dependable and our prices most moderate.

W. H. Wilson

MFG. OPTICIAN

On Thursday evening, June 29th, the Ladies' Aid of Knox Church will hold a Lawn Social at the home of Mrs. G. D. Carlyle, Fenwick Avenue. 14 & 16

—

In giving space to other matters hich have come up, we have not been able to give the space to the city council meeting on Tuesday in this issue, and it will be reported more fully next week.

—

A. G. Langley, of Revelstoke, district mining engineer for this section, arrived in the city from Rossland the middle of the week, and has been looking over mining properties in the vicinity of Fort Steele.

—

Fishing season now in full swing. We carry a complete stock of flies, mirror spoon baits, lines, split bamboo rods, reels, leaders, everything in tackle. Come in now and get a good selection. Moffatt's Variety Store.

—

Statement of dance held on behalf of the Cottage Hospital on June 2nd: Proceeds from dance, $70.50; sale of raffle tickets (80), $20.; tatol, $90.50. Expenditures—Hall, $12.00; Orchestra, $21.00; printing, $8.05; prizes, $1.25; toaal, $42.30. Leaving a balance of $48.20.

—

Much activity is reported from the site of the new concentrator near Kimberley. Temporary quarters are being erected for the men who will be engaged in the building of the concentrator, and a large force will be at work when the construction proper begins.

—

Mr. and Mrs. W. R. Gibbs and family expect to spend the summer at PPattons Lake, a short distance out of town, moving in this fall to the Luscombe place on Martin Avenue which Mr. Gibbs has taken over, and which he will enlarge for the use of his family this fall and winter.

—

At a meeting of the city Liberal Association on Wednesday evening delegates were named for the district nominating convention which will name a candidate in the by-election. Five regular delegates were appointed Messrs. J. A. Genest, Jas. Thompson, G. J. Spreull, W. F. Doran and A. B. Smith, and five alternates were also named. Delegates from the Women's Association will be named later.

STAMP TAX PROPOSED FOR CHECKS NOT EXACTLY POPULAR

The new inland revenue stamp check tax proposed in the budget, which calls for two cents in stamps upon a check for every $50 or part represented in the face value of the check, is not being very cordially received in quarters where big checks are paid out, nor in the banks where the receiving tellers will have to check up the stamps. It is not so much that there is objection made to the extra impost, though this in many cases will mount up to a considerable sum, but the inconvenience of it. The banks have helped to considerable extent to meet the situation which arose when the two cent impost was put upon all checks, by issuing the stamped check books, but under the new regulations proposed it will obviously be impossible to anticipate in in this way. The ultimate outcome may be that a good many concerns will revert to the system of paying sums to a certain limit, such as wages, in cash. Where cheques have been issued for widely varying amounts, the new regulations will mean that a quantity of stamps of high values will have to be kept in hand for use as required. The obviously simpler way would be for some provision to be made whereby the government by access to the bank records could collect the requisite amount due on cheques charged up to the respective accounts from the banks and having the latter charging it on. The new tax will not take effect till January 1st of next year.

By amendments announced to the bzudget this week, the stamp tox is limited to the total of $2 for any one check, but is still graded at the rate of 2 cents for every $50. A new tax is also brought forward, calling for **a two cent stamp on all receipts of $10 or over.**

SUNNY SAM says his latest information from the prairies is the crop is going to be a BUMPER.

This news, with actual work that is being rushed along at Kimberley by the Consolidated Co., should bring joy to every man, woman and child in East Kootenay. From present indications Sam says he feels justified in saying that next fall and winter will be humdingers.

Sam will have to take a rest next week because this space will be used to announce a

Big Mid-Summer Clearance Sale

A Sale of real merit, a Sale that will provide an opportunity to effect very great savings, a Sale that comes so far ahead of the end of hot weather that the merchandise offered will be of use.

WATCH! WAIT!

AGENTS FOR WILLIS PIANOS

SEE THE WILLIS PIANOS NOW HERE

George J. Spreull

Barrister & Solicitor

HAS MOVED TO NEW OFFICES ON BAKER STREET, A FEW DOORS EAST OF THE ROYAL BANK

14-17

Mrs R. W. Edmonson

Certified Teacher, L.C.M.
PIANOFORTE TUITION
FENWICK AVENUE
Phone 384

Get Your **Shoes Repaired** by **A. Strange**

Full line of Boots and Shoes in Stock.
ARMSTRONG AVENUE

Bruce Robinson

Teacher of Music

Studio above Murdock McLeod's.

ROBINSON'S ORCHESTRA—DANCES ARRANGED FOR

CLUB CAFE

READY FOR RE-OPENING

Saturday Morning Next, June 17th

WHEN ALTERATIONS ARE COMPLETED

—— UNDER NEW MANAGEMENT ——

Cranbrook Cartage & Transfer Co.,

TOWRISS & ADAMS

SAND and GRAVEL — LUMBER — COAL and WOOD

EXCAVATING AND MOVING BUILDINGS

DISTRIBUTION CARS A SPECIALTY

Furniture and Baggage Transferred

Packed or Stored

— TEAMS BY DAY OR HOUR ON SHORT NOTICE —

63 PHONE 63

J. K. Chorlton

TEACHER OF 'CELLO and VIOLIN

TERMS - $1 Per Lesson

144 HANSON AVENUE

— Phone 320 —

:: FRIED CHICKEN ::

Fine Juicy, Milk-Fed BROILERS FOR SALE AT 75c. EACH.

The Brown Poultry Ranch

FORT STEELE - B.C.

Travel to England and Scotland via St. Lawrence Route

LARGE COMFORTABLE STEAMERS
— REASONABLE RATES —

MONTREAL - PLYMOUTH - CHERBOURG - LONDON

Andania—June 17, July 22, Aug. 26.
Antonia—July 1, Aug. 5, Sept. 9.

MONTREAL - LIVERPOOL

Tyrrhenia—June 27, July 29, Sept. 2.
Albania—July 15, Aug. 19, Sept. 23.

MONTREAL TO GLASGOW

Saturnia—June 16, July 14, Aug. 11.
Cassandra—June 30, July 28, Aug. 25.

NEW YORK - CHERBOURG AND SOUTHAMPTON

Berengaria—June 20.
Mauretania—June 27.
Acquitania—July 4, Aug. 1, Sept. 12.

Money orders and drafts at lowest rates. Full information from Agents or Company's Office, 622 Hastings St., W., Vancouver, Phone Sey. 3648.

15-27

WANT ADS.

STAR SECOND HAND STORE Phone 9.

We pay the best prices going for all kinds of furniture. We buy anything from a mouse trap to an automobile.

W. W. Kilby, Auctioneer and Valuer

WANTED—Concrete laborers wanted at Canyon, B.C., 8 miles from Creston, camp and food already installed. Apply Vickers Contracting Co., Ltd., on the york. 16

MILK COWS—Fifteen grade Shorthorns, fresh and coming fresh in a few weeks, price reasonable. Fuller particulars from J. HARRIS, Edberg, Alberta. 16

FOR SALE—Flat bottom boat, 14 feet long, almost new. Apply F. Godderis, Box 165. 16-17

FOR SALE—Owner 6 Cylinder Touring Car in A1 condition, cheap for cash. Phone 210. 9tf

WANTED—Concrete mixer to hire or purchase. Particulars to Vickers Contracting Co. Ltd., 1408 Dominion Building, Vancouver, B.C. 15t2

That there is money in poultry was onstrated quite literally to C. F. Brown, the East Kootenay poultry magnate, of Fort Steele, this week, when he found a gold nugget in the gizzard of one of the chickens he killed for market. The nugget was about half an inch long, and is valued at about $3.50. This particular chicken could not have been very fussy about its diet either, for it swallowed gold nuggets and .22 shells with the same avidity, two of the latter also being found with the gold nugget. This was a pretty profitable chicken, and if he can raise a breed to pick up gold nuggets, Mr. Brown will have found a real money-making scheme.