Legislative Assembly
April 24-11

Library Legislative Assembly
AUG 21 1911
VICTORIA, B.C.

JOB PRINTING
We are well equipped to turn out the best class of work

# THE CRANBROOK HERALD.

ADVERTISING
In the Herald Pays—Try Our Local Columns 10c. a line

IF YOU WANT CRANBROOK TO GROW, PATRONIZE HOME ENTERPRISE

VOLUME 14 — CRANBROOK, BRITISH COLUMBIA, THURSDAY, AUGUST 17, 1911 — NO. 26

## W. A. Buchanan for Medecine Hat Riding

At the largest and most enthusiastic political convention ever held in Lethbridge, W. A. Buchanan, editor of the Herald of that city, and well known throughout East Kootenay, was elected the standard bearer of the Liberal party in the coming campaign.

The following resolutions were unanimously adopted:

"We, the Liberal association of the Medicine Hat constituency, in convention assembled, do hereby declare our allegiance to the people's cause of democratic government, and endorse the efforts that the Liberal leader, Sir Wilfrid Laurier and his cabinet, has taken to secure these ends.

"We most heartily and enthusiastically *commend the reciprocity agreement* with the U. S., which has been arranged by the Liberal government, and deplore and condemn the obstructive tactics employed by the opposition to prevent the enactment of such beneficient legislation.

"We further condemn the Conservative charge of disloyalty and their appeal to prejudice by their "annexation cry."

"We most earnestly desire the early ratification of the said agreement and pledge outselves to do everything within our power to secure the same immediately.

"We recommend that parliament pass an effective closure rule which will hereafter prevent the disgraceful tactics so lately employed by the opposition."

HUDSON'S BAY RAILWAY.

In view of the practical impossibility to really determine the actual cost of railway operations and to know what is a fair and reasonable charge for carrying charges, both freight and passengers, therefore, be it resolved:

"That in order to determine these facts and establish competition we not only commend the Liberal policy of constructing the Hudson's Bay R. R., but also approve of government operation by means of an independent commission."

"Whereas, farming is the chief industry of Western Canada, we urge an appropriate and effective legislation which will secure to farmers *easy and ready markets for their* products, and provide for transportation facilities and means by which these products can be most advantageously disposed of by the producers thereof."

RURAL MAIL DELIVERY.

"Whereas, easy and ready communication is essential to the maintenance and development of a high state of intelligence among the people, therefore, be it resolved, that we commend the Liberal policy in the matter of furnishing mail facilities to rural communities, and would recommend still further advancement along the same lines, and the rapid extension of rural delivery."

"Whereas, reciprocity has been made the one great issue in this campaign, we commend the Liberal government in its attitude in refusing to allow the opposition to block and postpone the passing of legislation which would confirm the agreement, thereby permitting to the farmers of Canada, the opportunity of securing the benefits of reciprocity for this season's crop."

CONFIDENCE IN OLIVER.

"Whereas, certain unfounded criticisms and insinuations have been made against the administration of the department of the interior;

"Therefore, be it resolved, that we record our unbounded confidence in and appreciation of the administration of the department of the interior, under the guidance of the minister of *the interior*, the Hon. Frank Oliver."

In acknowledging the nomination, Mr. Buchanan said: "Mr. Chairman and Fellow Liberals: I thank you for the honor which you have done me in selecting me as your candidate to contest this constituency in the coming election. I may say that I am not anxious to enter Dominion politics. I feel that I should stay here, where my business interests are. I also feel that I should remain loyal to my leader at Edmonton, the Hon. Premier Sifton. But I have been prevailed upon by many representative men from all over this constituency, and the pressure brought to bear on me was so strong that I felt I should sacrifice my time and my own interests to the people of this riding, if need be, and therefore allowed my name to go before the electors as Liberal candidate in the Medicine Hat federal riding. Regarding the issue before the electors in this election I believe it is the duty of every man to get out and fight for it. It is a question of low tariff, which has always been one of the policies of the Liberal pary of this country. If elected as your representative at Ottawa in the coming election I hope that the first vote I may have the privilege of casting will be in favor of reciprocity. (Prolonged cheering).

ABSURD ANNEXATION TALK.

"We desire closer trade relations with the great country to the south of us. The Conservative cry in opposition to the policy has been that the Americans desire to annex Canada and make it a part of their republic. I say that this talk is absurd. The people of Canada were never more loyal to the sovereign of this world-wide empire than they are today. We are opening to them, by giving them reciprocity, a market of ninety millions of people. Does anyone for one moment believe that by doing this we are going to make our people disloyal to their country? Are they not rather going to be more contented and therefore more loyal subjects of the King because the Liberal government has succeeded in securing an agreement which will mean increased markets for their products, and hence increased prosperity. Let me refer you to the first reciprocity agreement which was made in 1854 through the efforts of the late Queen's representative in Canada, Lord Elgin. What was his reason for bringing about this treaty by which the two countries were enabled to interchange freely the products of the *farm, the forest, the sea and the* mine? Simply because he knew that the people of Upper and Lower Canada, as the settled portion of Canada was designated in those days, were discontented because they saw the American citizens in the states to the south getting much better prices for their produce than they were getting in Canada. He wished to give them the benefits of the wide market afforded by the United States, and the pact was culminated. For eleven years the Canadian people were very contented, because they were prosperous. Then the treaty was abrogated by the government at Washington for the sole reason that they wished to try to break the trade of Canada, make the Canadian people discontented with the conditions under which they were living, and thus foster a spirit of annexation in this country. But the people were contented under the British flag and under British institutions, and the annexation the Americans desired and hoped for did not follow. But ever since that time there has been a desire for reciprocity among the people of Canada. Sir John A. Macdonald made that one of the planks of his platform when he went to the people in 1891. The Conservatives wanted reciprocity at that time. In 1893, at the great Liberal convention at Ottawa reciprocity was made one of the planks of the platform of that party. Both parties wanted free interchange of natural products between Canada and the U. S. for the reason that they believed that it would mean increased prosperity for Canada. In 1897 Sir Wilfrid Laurier went to Washington to negotiate a treaty along the lines of the present treaty if possible. He was unsuccessful, because the United States government didn't feel that they should throw open a market of 80,000,000 people to a country with only 7,000,000. When Sir Wilfrid was leaving he said to the officials at Washington that when their *government* was ready to enter into negotiations along the lines of reciprocal trade between the two countries he would be pleased to welcome them at Ottawa. That they had seen fit to do so last fall, with the result that Messrs. Fielding and Paterson negotiated the present pact. The Liberals have always been consistent in this matter, and it is the utmost absurdity for the opposition to state that there is no mandate for reciprocity. Both parties have wanted it and now that the Liberals have succeeded *in obtaining it for the* people the Conservatives have the audacity to say that the people do not want it and that it would work for the tearing down rather than for the building up of the country.

A QUESTION FOR THE TORIES.

If, as the Conservatives say, there is no mandate for reciprocity which both parties have worked to obtain in times past, and if that is their reason for opposing it now, and for using obstruction tactics in the house to prevent its adoption, I wish they would answer this question. Was there a mandate from the people on the question of imperial preference? Was there a mandate for the Canadian navy? Why did not the Conservative party follow the same tactics in regard to these measures as they have followed in this matter? Neither of them were issues before the people at any election. The Conservative party did not force an election on either of these issues which were of just as great importance *in their way as this reciprocity* pact. Their contention then that there was no mandate for reciprocity is not consistent with their actions on these other matters, and we cannot believe that that is their reason for blocking it, as they did. If they would tell us that they did not force these other issues to the people because they did not affect the vested interests of the country, they would be telling you something which is closer to the real reason for their tactics. I believe that there is a mandate for reciprocity, and I believe that the Liberal government at Ottawa is simply following out its policy in endeavoring to obtain it for the good of the people of Canada, and I am just as firm in my belief that they will be returned to power on September 21st, so that the treaty may be put into force. But if the Conservative party is, by any means, placed in power in this country on that date, and I cannot believe that this will happen, reciprocity will be removed a long way from the people of Canada. They will point to this election, in that case, *and say that the* proposition was turned down, and instead of reciprocal trade with the United States, and increased prosperity for the people of Canada, our country will be ruled by the high tariff party which is bound and fettered by the big interests.

AMERICANS GOOD CITIZENS

The Conservatives also say that the government at Washington was too smart for our legislators, and therefore got the best of the deal. But I have faith in Messrs. Fielding and Paterson who have been largely responsible for the great prosperity of Canada during the past fifteen years. Our prosperity under them has attracted many of the shrewdest citizens from the States. They became Canadian citizens and are just as loyal to the British crown as citizens of Canada who have always lived on this side of the line. They are among our most progressive and respectable citizens, and we welcome them to our great country. And we do not believe, either, that they came here with any intention of stirring up that absurd annexation cry which troubled Canada for a long time. That day is past. Let it remain where we have put it. We want the American settler, because he makes a good and successful Canadian citizen.

And now just one word more. We have entered into this campaign in a very enthusiastic manner. We are going to have a hard fight in this constituency, but the issue is clear, and it is a cause worth fighting for.

I have the greatest resaect for the *political abilities* of the opposition candidate, Mr. C. A. Magrath, and so far as I am concerned I have the most kindly feelings toward him. I wish to avoid all personalities in this campaign, and make it a clean fight. If I win I wish to win on the merits of the issue before you, an issue which I believe will result in the Liberal party, which has done so much for the Dominion of Canada and the British empire in the past, returning to Ottawa for the next *session with a larger majority* than ever."

## Back in Cranbrook Once More

### Two Prominent Citizens, who have been Travelling, Return to the best City in the Kootenay

During the past week two of Cranbrook's best known citizens, who have been out of town for several weeks, returned home, and the old burg feels a lot more comfortable. Reference is made to J. D. McBride, who is just back from playing his part in the coronation of King George, in old London, and J. P. Fink, who returned last Friday from Fort George, where he saw and learned a whole lot about a section of this province that had formerly been as a sealed book to him.

Needless to say, both gentlemen are more than glad to be back again. They saw very much on their travels, but nothing that weakened their confidence in the future of Cranbrook.

Some six weeks ago "Jake" Fink started off to explore the northern portion of British Columbia, and more particularly to size up a block of land, of some 25,000 acres, in which he and several other fellow citizens are interested in the Fort George section.

J. P. FINK.

The trip proved eminently enjoyable and instructive. Mr. Fink returns home with a larger and truer conception of the immense potentialieies of this province.

He left the main line of the C.P.R. for the north at Asheroft, where he boarded an automobile and enjoyed over 160 miles of joy riding to Soda creek. Mr. Fink declares that this portion of the famous Cariboo road is about as near perfection as could be desired. The stopping houses en route, he also found excellent in every particular. From Soda creek to Fort George, the trip of upwards of sixty miles, is made by steamer, and here again Mr. Fink was pleasurably surprised by the excellence of the accommodation. The steamer running on this route is the equal of the Kootenay and Arrow Lakes boats, and the comfort of travelers is carefully provided for. En route, between Soda creek and Fort George, Mr. Fink visited Quesnel, where he renewed acquaintance with C. H. Allison, Harry Joyce and Bill Anderson, former Cranbrook residents, who are all doing well up north. Upon their arrival at Fort George, where they were met by Bill West, another former Cranbrook citizen. West located the land for the Cranbrook syndicate, which Mr. Fink was to inspect, and he was on hand to act as guide. Upon their arrival at Fort George, the Fink party learned that the one hotel had been burned to the ground the previous Friday and so they were compelled to take to their tents.

The Cranbrook syndicate's block of land is located some fifteen miles south of Fort George, on West lake, named after Bill West. It is a fine stretch of level land, heavily wooded with small cottonwood, birch and alder, not difficult to clear. The ground is covered with a thick layer of moss. West has a patch of ten acres cleared, some of which is under cultivation. Sweet corn, eighteen inches high, peas, beans, cabbages and potatoes, were all growing luxuriantly, a small patch of timothy hay was also in fine shape. A box of tomatoe plants, in a very healthy condition, also caught Jake's observant eye.

Last winter timothy hay was selling at Fort George at $175 per ton, slough grass hay brought $81 per ton. Whilst on the ground Mr. Fink paid $5 for a half sack of oats. Sugar was retailing at $12.50 per sack and flour at $12. Bacon, butter, tea and other ordinary camp requirements were selling at about the *same prices as rule in East Kootenay.*

The proposed Vancouver city branch of the Grand Trunk Pacific railway will ran right through the Cranbrook syndicate's land. Whilst, so far, active operations on this proposed line of railway have not been started, Mr. Fink is confident it will be proceeded with, otherwise the trade of this district will go east, a contingency the alert merchants of the terminal city are not likely to tolerate.

Speaking generally of the Fort George district, and with special reference to the lands located by the Cranbrook syndicate, Mr. Fink said he had never traversed a finer country. The land is easily cleared. The climate is good, and whilst there is some frost in the summer, it does not amount to anything serious. The winter, so far as he could learn, is much the same as in East Kootenay, with occasional spells of severer frost. There are good indications of coal in this section, and some good timber to the north. It is mainly an agricultural and stock country, and irrigation will not be necessary.

On the whole Mr Fink was delighted with his trip. It has given him a new conception of the greatness of this province and he is confident that in the very near future northern British Columbia will figure largely in the returns of natural products.

On the return journey, Mr. Fink visited the historical old town of Barkerville, where he met Chas. Edwards, Mike Schilling and Jack Thompson, well known hereabouts, who are operating placer claims in that locality, employing some 35 men with the best of prospects.

J. D. McBride, looking as fit as the proverbial fiddle, is back in Cranbrook again. He had an exceptionally good time in the Old Land and touring through Europe, enjoyed every moment of his three months' tour, never lost a day and saw most everything and everybody worth seeing. He traversed Ireland and Scotland, visited the principal centres in England and arrived in London in time to see King George crowned. The coronation ceremonies were wonderfully impressive, one feature thereof impressed Mr. McBride very strongly, that was the uniform good nature of British crowds. Such crowds, rarely seen elsewhere in the world and with never the least disorder. There were swarms of police but their presence seemed unnecessary. *Following the coronation* ceremonies Mr. McBride and his party toured through France, Switzerland and Italy. At Lucerne Mr. McBride was greatly interested in viewing the arrival of Count Zeppelin's airship, with some eighteen passengers on board. He had read of this airship and was delighted to have a view of it in actual operation. Several memorable days were spent in Rome. Here Mr. McBride found himself among surroundings peculiarly impressive to a man from the new land of Western Canada. Altogether Mr. McBride thoroughly enjoyed his European tour and returns to Cranbrook more strongly impressed than ever with the abounding possibilities of British Columbia, and particularly of that portion of it, of which Cranbrook is the chief center, East Kootenay. Mr. McBride says he is going to stay home for a while now and attend strictly to business.

J. D. McBRIDE.

## From an American Point of View

Mr. and Mrs. John T. Condon, of Seattle, have been visiting in the city, the guests of Mr. and Mrs. Geo. H. Thompson. Mr. Condon is dean of the law school of Washington University and as an eminent legal practitioner in his own country has been greatly interested in the reciprocity discussion now in progress in Canada.

In course of an interesting chat with a Herald representative, Mr. Condon discussed freely what he regarded as the American view of this question. He repudiated in the most emphatic manner any and every suggestion of annexation. Mr. Condon pointed out that the United States had already its hands full with important questions, without wishing to involve itself in so troubled an issue as annexation. Moreover, the thinking people of the United States recognized that Canada had reached a stage in her growth that made the possibility of annexation entirely inconceivable. Canada was now a nation, strong in her own resources and potentialities, and, where twenty or thirty years ago annexation might have been a practical issue it is now, by all intelligent Americans, regard as utterly impracticable and, largely, undesirable. As Mr. Condon remarked: "We have *troubles enough of our own* without seeking to become embroiled in so controversial a question as is involved in the language and religious questions of Canada. How utterly improbable it is that the French Canadians should even for a moment dream of sacrificing the rights and privileges they enjoy under the British flag by seeking or being party to annexation to the United States. Such a proposition is entirely ridiculous." Mr. Condon did not care to express any opinion upon other phases of the question, although as one formerly largely engaged in the lumber trade, he could not refrain from pointing out the distinct advantages that would accrue to the Canadian lumber manufacturers by the adoption of the reciprocity agreement.

## Nominating Convention

CRANBROOK GRITS AND TORIES ELECT THEIR DELEGATES.

The note of victory was sounded clear and distinct at last Thursday's meeting of the Cranbrook Liberal association, called for the purpose of electing delegates to the nominatiog convention, which takes place in Nelson tomorrow afternoon.

There was a very large attendance, notable for its thoroughly representative character. Liberals, who for a long time past, have taken no active interest in party affairs were conspicuous by their presence on this occasion.

Every man present spoke with confidence of the outcome and enthusiastically endorsed the reciprocity agreement, as tending directly to benefit the wage earner.

President A. L. McDermot occupied the chair, and after the transaction of some routine business, delegates were elected as follows:

J. R. McNabb, J. H. King, E. H. Small, F. J. Deane, Geo. Hoggarth, *Thos. Gill*, A. L. *McDermot*, J. B. Hewitson, E. H. Patmore, Fred Geest, M. McEachern, W. F. Gurd, J. N. Sadler, Hort Campbell, R. E. Nafe.

Delegates from outside points will be appointed by the respective Liberal organizations and a thoroughly representative delegation will go down to Nelson this afternoon from the Cranbrook electoral district.

The local Conservatives held their meeting to elect delegater last Friday evening to the convention, taking place in Nelson today, as follows

Kimberley, Marysville and Wycliffe: Mr. Chester Staples.

Fort Steele—T. T. McVittie.

Wardner—T. Gaffney.

Cranbrook—Arthur J. Martin, Dr. H. E. Hall, B. H. Short, W. A. Rollins, G. H. Thompson, Fred Patton, Thos. Caven, M.L.A., ex-officio.

## Bad Beats Worse In two Rounds

There was a fair turnout at the Auditorium last night for the boxing events, but the exhibition was not of a scientific nature.

The preliminary bout, between Milling and Smith, was an elegant exhibition of clever boxing by men who know the science and the sport. Smith may not have been trying very hard for points, but Milling certainly gave as good, or better, than what was coming his way. Quite rightly it was given a draw by Cam. Lindsey.

The main event between Ryan, or a dub masquerading under that name, and Streeter, was a rotten exposition of about fifth-class slugging. It was not boxing by a wide margin. Ryan was not fit to box one fast round, not to speak of ten, the distance he was supposed to go. He was hog fat. He knew nothing about boxing. He is the owner of a "yellow streak" wider than his wide back and tried to live up to the motto "heels take care of the body." If he could have got out of the ring, out of it he would have flown. Streeter was in fair condition, but he knows as much about boxing, or the science thereof, as he does of Greek art. But bad will beat worse. He went after Ryan like a mad bull and simply knocked spots off him in the first thirty seconds of the first round. He pitched whatever of science he ever learned or heard of to the winds and sailed in, flail fashion, windmill style, and routed Ryan who never hit a single blow that counted. Ryan even tried to get disqualified by hitting in the clinches, but Jim Bates evidently saw what he was after and let him get his medicine. When the gong went for the third round Ryan pitched a sponge into the ring. The yellow streak had developed to its full width.

Likely enough, Streeter will now thing he is a "white hope" and run into a snag. *If he ever meets a man* who can box he will get the head torn off his shoulders. It would be sounder policy for him to stick to his saw-filing.

## Preparing for the Exhibition

There was a large attendance at the meeting held on Tuesday evening of members of the Cranbrook Agricultural association to push along the work of organizing for the coming Fall Fair.

Mr. W. B. Bardgett occupied the chair. One of the chief matters under discussion was the proposed new building. It is estimated that this building will cost in the neighborhood of $3000 and the question was: Where is the money to come from?

After a great deal of discussion it was finally decided to proceed with the sale of units, so that sufficient money may be raised to pay off the Turf association in full for their grounds, and with a clear title it is anticipated that there will be no difficulty in raising a mortgage that will permit of immediate steps being taken to erect the necessary building. No definite action was taken in regard to any other matter connected with the coming exhibition. The special committee appointed to push the sale of units will report at an early date, and if they have been successful, immediate steps will be taken to award a contract for the building and push ahead with other matters.

## WHERE ?

(Winnipeg Tribune)

With thousands of old Liberals deserting the opposition, and also thousands of Conservatives supporting a policy of more freedom in trade, where is Mr. Borden going to receive the votes necessary to make him prime minister of Canada? Mr. Borden has strong personal views on reciprocity. He has a right to hold what views he pleases. However, the question may be asked, did he have the right, without calling a convention of the rank and file of his party, to declare against a policy that had been endorsed by such leaders as Sir John A. Macdonald and Sir John Thompson, two of the greatest men and leaders in Canadian history. The Conservative party is not the property of any particular leader. The Conservative party extends beyond the boundary of the house of commons, where caucus reigns supreme. The Tribune supported Mr. Borden at the last election. *It had hope* that there was some sincerity in the speeches made by some Conservative members against trade restriction. But today the leader of the Copservative party holds out absolutely no hope of reform. Mr. Borden does not want the premiership, he would not take it, if it meant reciprocity even in natural products. Mr. Borden should have consulted his party. He should have reflected upon the judgment and the verdict of Conservative members and newspapers when the pact was first given to the public. Mr. Borden has broken up the ranks of his party, and solidified the following of Sir Wilfrid in every province of Canada save Quebec, where Quebec Conservative leader, Mr. Monk, followed by Mr. Bourassa, is making the naval question the issue, and inciting the passions of the French-Canadian people by proclaiming that Sir Wilfrid is under the thumb of British statesmen and is carrying out a British, not a Canadian policy. A pretty spectacle indeed for the men who are charging disloyalty on the part of those Canadians in other parts of Canada who are heart and soul for reciprocity.

Gus Andeen's new hotel at Kitchener is nearing completion, and the Fink Mercantile company have been engaged the past few days in selecting the furniture for this new hostelry, which will be one of the best equipped and most comfortable houses of entertainment in East Kootenay when opened to the public. The new hotel is prettily situated in the best fishing locality in this part of the province. It will afford a convenient *stopping place for lovers of the rod* and fly over week ends.

## PUTTING IT UP TO THE OLD MAN

# The Tie of Loyalty

The tie between Britain and Canada has existed for 150 years.

It has survived the American revolutionary war, it has survived the war of 1812-14: in both of these wars attractive offers were made to Quebec and Ontario to join the Union, but they were rejected.

It has survived the abolition by the British parliament of the preference on colonial grain in the British markets, which lasted from 1822 to 1849. The Montreal shipping and business interests in 1849, it is true, feeling the pinch of some falling off in the shipment of grain to England, promulgated a manifesto in favor of annexation to the States, but it never made headway in the country. It has survived the reciprocity treaty with the States from 1854 to 1866, and it has survived the abrogation of that treaty.

It has been quickened from the old country side by the British preferential policy of the Laurier government, and it was never so strong as it is today.

In prosperity and adversity, through evil report and good report, through indifference and appreciation, the Canadian people have stood by the British traditions, the British institutions, the British principles and ideals, and the British flag, against the prepondering weight and attraction of the growth and prosperity of the United States.

And today, when Canada has attained such a standing in population and trade and development, what likelihood is there of her changing the allegiance to which she has clung, and in which she has taken such pride, for generations?

The British empire is based on something more enduring, on something more persuasive, than mutual trade. It is based on freedom, on self-government, on the great principles of justice and truth, on the responsibility of government to the will of the people.

Other nations have striven to bind their colonies to them by trade bonds, and what has been their success compared with the increasing self-government allowed the British colonies? Trace the history of the colonies of Holland, of France, of Spain, of Germany, of Russia, of Portugal, which were bound to their mother countries by bureau-cratic government and trade ties. The system has proven a failure and always will, because of the diverse economic needs of the colonies, and the want of flexibility and freedom in their trade relations.

Britain learnt by dire experience that the colonies could not be kept in leading strings; she lost half the American continent through that policy. But even as late as the forties ministers of the imperial government shuddered at the thought of responsible government in the colonies, at the thought of colonial governments exercising over officers appointed by the imperial government the same control as the British parliament exercised over ministers of the crown.

The agitation for responsible government in the Province of Canada, as Ontario and Quebec were then called, was denounced by the Duke of Wellington as treason, and on October 18th, 1842, Mr. Arbuthnot wrote to Sir Robert Peel: "The Duke (Wellington) has been thunderstruck by the news from Canada. Between ourselves, he considers what has happened as likely to be fatal to the connection with England, and I must also, in the very strictest confidence, tell you that he dreads lest it should break up the cabinet here at home."

"The connection with England" is closer than ever, despite the old warrior's fears. And such fears and such prognostications have ever been falsified. Freedom and self-government are their own best witnesses.

The glory of the empire is this—that it has grown a family of self-governing nations that confound every theory, every phophecy that was advanced as part of the very foundations of government, not so very long ago—nations that have an affection for the mother nation such as history has furnished us no precedent. The principles of freedom and political equality have never been carried so far as they have by the British empire. The result has confounded one string of littlefaiths after another.

And the working of the reciprocal agreement will add another to the string.—Red Deer (Alta) Advocate.

# Coalition Against Laurier in Quebec

NATIONALISTS UNITE WITH CONSERVATIVES TO MINIMIZE SIR WILFRID'S INFLUENCE AND POPULARITY.

The probable outcome of the campaign in Quebec is one of the most interesting features of the present appeal to the country. A review of the situation in that province follows:

The contest in Quebec is not one between Liberals and Conservatives, but one between the Liberals on the one hand and an uneasy coalition of Conservatives, Anti-Reciprocity Leaguers and Nationalists on the other. If the one straight issue of reciprocity were left unclouded by a host of minor issues there can be little doubt but that the Liberals would sweep the country with ease, but a strong attempt will be made by the opposition forces to conduct the fight on another plane altogether. Even then the Liberals with their more united front, and the advantage of being better prepared for the contest, will make such a fight for the province as will leave them almost as strong as, if not stronger than before.

TO REGAIN ARTHABASCA.

The Liberals may lose a few seats that they now hold, but, on the other hand, they are stronger in constituencies where before they were weak, and they will probably make up in one place what they lose in another. Drummond - Arthabasca, which made itself famous by electing a Nationalist at the bye-election will come back within the Liberal fold on September 21 if Liberal expectations are realized. A great deal of patient work has been done in the constituency overtaking the arguments that were used in the bye-election against the Liberals, and reports would indicate that these have changed the complexion of affairs there very much.

NATIONALISTS USE OLD CRIES.

Why will not reciprocity be the only issue in the coming campaign? Because the Nationalists know that such a question would divide their numbers into two opposing camps, and they wish to keep to the old cries on which they are already united. The Conservatives and the Anti-Reciprocity League wished to make reciprocity the issue, and to stump Quebec on the plea that reciprocity would lead to annexation, and that annexation would mean the fusion of the French race, the passing of the French tongue, and the absorption of the Roman Catholic church. But the Nationalist leaders say in effect: "This annexation talk is all rot; reciprocity is a straight business problem, and everybody should decide for himself his attitude upon it. The Conservatives and the Anti-Reciprocity League actually started this propaganda, the Nationalists immediately opposed them, and they claim, with what truth remains to be seen, that they have effectually scotched that brand of talk.

THE HOPE OF THE OPPOSITION.

They were able to do this because, little as they may like it, the Nationalists are the hope of the opposition in Quebec, and they therefore rule the campaign. The Nationalists will not put many candidates in the field, but they have instructions to support whatever candidates of any party seem most likely to support their views with regard to naval and military defence, imigration, Canadian autonomy, and so on. This seeming impartiality is balanced by the fact that Mr. Henry Bourassa's manifesto attacks the administration of Sir Wilfrid Laurier as corrupt, says that the reciprocity issue is of little importance, urges all to support Mr. Monk and his followers, and says that it is time there was a change of government.

UNITE AGAINST SIR WILFRID.

So far as the creed of the Nationalists is concerned, it is admitted that they are no more in sympathy with the Conservatives than with the Liberals, and probably not so much. They have only one thing in common: A desire to minimize the great personal influence and popularity of Sir Wilfrid Laurier. At times their activity would seem to be partially successful to those who, while not of their party, have the same desire, but a visit of the Liberal chieftain always brings such an increased surge of enthusiasm that the result of their efforts is almost lost sight of. For example, the return of Sir Wilfrid Laurier from Great Britain this summer was made the occasion of the largest and most inspiring popular reception that has ever been given on Canadian soil. His election tour in Quebec will cause a crystallization of many election elements now uncertain, and the enthusiasm his presence always evokes more nearly shows the Liberal strength than is possible now.

WHEN THE PRICE IS PAID.

The Nationalists really aim at securing a balance of power in Quebec, and for that reason will not unite permanently with either party. In other words, whoever unites with them during a campaign will have later to pay the price or lose their support.

STRENGTH OF NATIONALISTS

Since the opposition look to the Nationalists to help them out in Quebec it becomes important to know how strong are the Nationalists in Quebec. The Nationalist leaders do not know themselves, although Mr. Bourassa claims the great mass of the people. Their following is a continually fluctuating one according as the events of the moment happen to make their cries seem pregnant or not. A smaller number of steadfast adherents who are influenced by the personalities of Messrs. Monk and Bourassa carry on the propaganda perpetually, but their success during the last few months seems to have suffered a temporary relapse.

A DEFINITE ISSUE.

The Liberal appeal for re-election will be, "Do you desire reciprocity?" That is definite and demands an answer. It would seem hardly possible for any candidates to avoid that issue, but that will be tried.


# Liberal Convention

**Kootenay District Liberal Association**

A Convention of the Liberals of Kootenay Riding will assemble in Eagle's Hall,

## Nelson, Friday, August 18th,

at 2:30 p. m.

To select a candidate to contest the RIDING in the Liberal interest and for the transaction of other important business.

M. A. MACDONALD, President

W. B. FARRIS, Secretary


DEPARTMENT OF THE NAVAL SERVICE.

A competitive examination will be held in November next at the examination centres of the Civil Service Commission for the entry of Naval Cadets for the Naval Service of Canada; there will be 25 vacancies.

Candidates must be between the ages of 14 and 16 years on the 1st of January next, must be British subjects and must have resided, or their parents must have resided in Canada for two years immediately preceding the examination; short periods of absence abroad for purpose of education to be considered as residence.

Successful candidates will join the Royal Naval College at Halifax in January next; the course at the College is two years and the cost to parents, including board, lodging, uniform and all expenses, is approximately $400 for the first year and $250 for the second year.

On passing out of College, Cadets will be rated Midshipmen, and will receive pay at the rate of $2 per diem.

Parents of intending candidates should make application to the Secretary Civil Service Commission, Ottawa, before 15th October next.

Further information can be obtained on application to the Secretary, Department of Naval Service, Ottawa.

Unauthorized publication of this notice will not be paid for.

G. J. Desbarats,
Deputy Minister of the Naval Service
Department of the Naval Service,
Ottawa, August 1st, 1911. 26-3t


**Electric Restorer for Men**

**Phosphonol** restores every nerve in the body to its proper tension; restores vim and vitality. Premature decay and all sexual weakness averted at once. **Phosphonol** will make you a new man. Price $3 a box, or two for $5. Mailed to any address. **The Scobell Drug Co., St. Catharines, Ont.**

For sale at Beatie, Murphy & Co.,


SYNOPSIS OF CANADIAN HOMESTEAD REGULATIONS.

Any available Dominion Lands within the Railway Belt in British Columbia, may be homesteaded by any person who is the sole head of a family, or any male over 18 years of age, to the extent of one-quarter section of 160 acres, more or less.

Entry must be made personally at the local land office for the district in which the land is situate. Entry by proxy may, however, be made on certain conditions by the father, mother, son, daughter, brother or sister of an intending homesteader.

The homesteader is required to perfor, the conditions connected therewith under one of the following plans:

(1). At least six months' residence upon and cultivation of the land in each year for three years.

(2). If the father (or mother, if the father is deceased), of the homesteader resides upon a farm in the vicinity of the land entered for, the requirements as to residence may be satisfied by such person residing with the father or mother.

(3). If the settler has his permanent residence upon farming land owned by him in the vicinity of his homestead, the requirements as to residence may be satisfied by residence upon the said land.

Six months' notice in writing should be given to the Commissioner of Dominion Lands at Ottawa of intention to apply for patent.

COAL.—Coal mining rights may be leased for a period of twenty-one years at an annual rental of $1 per acre. Not more than 2,570 acres shall be leased to one individual or company. A royalty at the rate of five cents per ton shall be collected on the merchantable coal mined.

W. W. CORY,
Deputy of the Minister of the Interior. 29-28t
Dated March 15th, 1911. 4-9t


**Dr. Martel's Female Pills**

EIGHTEEN YEARS THE STANDARD

Prescribed and recommended for women's ailments, a scientifically prepared remedy of proven worth. The result from their use is quick and permanent. For sale at all drug stores. 3-toDe15

**FOR SALE**

**A BRAND NEW SAWMILL**

Capacity, 15,000 ft.

**Inquire at Herald Office** 22-4t


NOTICE TO CONTRACTORS.

TENDERS FOR TERMINAL STATION, QUEBEC.

SEALED TENDERS, addressed to the undersigned, and marked on the envelope "Tender for Terminal Station, Quebec," will be received at the office of the Commissioners of the Transcontinental Railway at Ottawa, Ont., until 12 o'clock noon of the 31st August proximo, for the construction and erection complete, in accordance with the plans and specifications of the Commissioners, of terminal station in the City of Quebec.

Plans and specifications may be seen, and full information obtained, at the office of Mr. Gordon Grant, Chief Engineer, Ottawa, Ont., and of Mr. A. E. Doucet, District Engineer, Quebec, P.Q.

Persons tendering are notified that tenders will not be considered unless made on the printed forms supplied by the Commissioners.

Each tender must be signed and sealed by all the parties to the tender, and witnessed, and be accompanied by an accepted cheque on a chartered Bank of the Dominion of Canada, payable to the order of the Commissioners of the Transcontinental Railway, for the sum of One Hundred Thousand Dollars ($100,000)

The cheque deposited by the party whose tender is accepted will be deposited to the credit of the Receiver General of Canada as security for the due and faithful performance of the contract according to its terms. Cheques deposited by parties whose tenders are rejected will be returned within ten days after the signing of the contract.

The right is reserved to reject any or all tenders.

By order,
P. E. Ryan,
Secretary.

The Commissioners of the Transcontinental Railway,
Dated at Ottawa, 29th July, 1911.

Newspapers inserting this advertisement without authority from the Commissioners will not be paid for it. 25-3

COAL AED PETROLEUM NOTICE.

NOTICE IS HEREBY GIVEN that thirty days after date I intend to apply to the Chief Commissioner of Lands and to the Astistant Commissioner of Lands for the District of East Kootenay, for a license to prospect for coal and petroleum on the following described land, located on the North Fork of Michel Creek, five miles north of the Crows Nest Pass Branch of the Canadian Pacific Railway:

Commencing at the SI W. corner of A. E. Wayland's claim, being the intersection of the north line of the property of the Crows Nest Pass Coal company's land, and a survey line running north and south, the same being the initial post of I. H. Preston's claim and marked "I. H. Preston's southeast corner," thence 80 chains west, thence 80 chains north, thence 80 chains east, thence 80 chains south to place of beginning, containing 640 acres, more or less.

I. H. Preston, Locator
Batice Lameroux, Agent.
Located June 21, 1911. 22-5t

NOTICE.

IN THE MATTER OF AN APPLICATION for the issue of a duplicate certificate of title to Lot 14, Block 95, Cranbrook City, Map 669.

NOTICE IS HEREBY GIVEN that it is my intention to issue at the expiration of one month after the first publication hereof a duplicate of the certificate of title to the above mentioned lot in the name of William A. Cyr, which certificate is dated the 30th January, 1911, and numbered 14106A.

Sam'l R. Roe,
District Registrar.
Land Registry Office,
Nelson, B.C.,
July 21st, 1911. 25-5t

CRANBROOK LAND DISTRICT.

DISTRICT OF SOUTHERN DIVISION, EAST KOOTENAY.

TAKE NOTICE that Walter Pollen, of London, Eng., occupation Agent, intends to apply for permission to purchase the following described lands:

Commencing at a post planted 80 chains south and 160 chains east of the S.E. corner of Lot 9970; thence 80 chains south; thence 80 chains east; thence 80 chains north; thence 80 chains west to the place of commencement.

J. Blake.
Dated July 7th, 1911. 22-9t


**St. Hilda's Ladies' College**

CALGARY, ALTA.

RESIDENTIAL AND DAY SCHOOL FOR GIRLS

Under Direction of the Church of England

Preparation for University Matriculation, also for Music and Art Examinations. Special Courses in Vocal Culture, Domestic Science, French and German Conversation, Physical Culture, Etc. Preparatory and Kindergarten Department, Outdoor Drill, Tennis, Croquet, Basket Ball, Etc. For Prospectus apply to

MISS PINKHAM, Bursar.

It's the Same Place
The Place that is Popular
Good as the Best
Better than the Rest

**The Cosmopolitan**

If you come once,
You will come again.

E. H. SMALL, Proprietor

CRANBROOK LAND DISTRICT.

DISTRICT OF SOUTHERN DIVISION, EAST KOOTENAY.

TAKE NOTICE that John Irvine, of Wasa, occupation Rancher, intends to apply for permission to purchase the following described lands:

Commencing at a post planted about 20 chains east of the southwest corner of Lot 334 on north end of island in the Kootenay river and includes the whole of the island about 5 acres. John Irvine.

C. Hungerford Pollen, Agent, Cranbrook.
Dated June 17th, 1911. 18-9t

CRANBROOK LAND DISTRICT.

DISTRICT OF SOUTHERN DIVISION, EAST KOOTENAY.

TAKE NOTICE that John Pollen, of London, Eng., occupation Agent, intends to apply for permission to purchase the following described lands:

Commencing at a post planted at the S.E. corner of Lot 9970, thence 80 chains south; thence 80 chains east; thence 80 chains north; thence 80 chains west; to the place of commencement.

J. Blake.
Dated July 6th, 1911. 22-9t

DON'T
send all the way to Spokane, Calgary, or Vancouver for
PULLEYS
When a few hours will bring you a
COLUMBIAN
from the
THE NELSON IRON WORKS LIMITED
NELSON - B. C.

OVER 65 YEARS' EXPERIENCE
PATENTS
TRADE MARKS
DESIGNS
COPYRIGHTS &C.
Anyone sending a sketch and description may quickly ascertain our opinion free whether an invention is probably patentable. Communications strictly confidential. HANDBOOK on Patents sent free. Oldest agency for securing patents.
Patents taken through Munn & Co. receive special notice, without charge, in the
Scientific American.
A handsomely illustrated weekly. Largest circulation of any scientific journal. Terms, $3 a year, postage prepaid. Sold by all newsdealers.
MUNN & Co. 361 Broadway, New York
Branch Office, 625 F St., Washington, D. C.

Archie Waller
Builder and Contractor
Septic Tanks and Concrete Work generally a specialty.
Estimates Freely Given.
P.O. Box 346
Cranbrook, B.C.

New Season's WALL PAPERS Just Arrived
Up-to-date first-class Paperhangers to hang them.
B. H. SHORT
The Painter and Decorator
Armstrong Ave.
P. O. Box 33 Phone 111

McCreary & McCullough
PAINTERS AND DECORATORS
Office - Wentworth Hotel
15-tf

FRANK DEZALL
Carries a full stock of
DEERING MOWERS AND RAKES
and
McCORMICK MOWERS
Repairs for above always in stock

NOTICE.

IN THE MATTER OF AN APPLICATION for the issue of a Duplicate Certificate of Title to Lot 6436, Group One, Kootenay District.

NOTICE IS HEREBY GIVEN that it is my intention to issue at the expiration of one month after the first publication hereof a duplicate of the certificate of title to the above mentioned lot in the name of Clyde V. Downing, which certificate is dated 21st November, 1907, and numbered 7848A.

Sam'l R. Roe.
Land Registry Office
District Registrar.
Nelson, B.C.
23-5t July 20th, 1911.

# News of the District

## WILMER

(Special correspondence.)

Two largely attended district meetings were held last Thursday night. The first being to consider the forming of a Mounted Infantry corps and the second was the annual meeting of the Horse Racing Association. H. G. Parsons, M.P.P., was present at both meetings.

The universal opinion expressed at the former was that the time had arrived for the organization of a representative fighting body. It was thought there would not be any difficulty in obtaining a force of at least sixty good riders as recruits. Glowing patriotic speeches, full of the fervor that called out volunteers for the late Boer war, were indulged in. Recruiting officers for the various places about were nominated. The names for possible permanent officers as suggested are: R. Randolph Bruce, C.E., F.R.G.S.; Captain R. S. Grant Thorold; Judge Stalker, and Mr. Hankey.

At the Horse association meeting a reading of the financial statement showed this important branch to be in most excellent condition. Mr. Joe Lake was re-elected president and Frank Richardson secretary, for the ensuing year. Various committees were struck. It was decided to hold the races on the afternoon of Friday, the 15th September, the second day of this district's great agricultural fair. The races will be run on the track adjoining the new townsite of Invermere, which track the Polo club are constructing to be used in conjunction with their polo grounds, which are also well under way.

An important party of engineers and tourists, the latter from New York, this week crossed over the Great Divide, from Castle Mountain station near Banff, coming by the route of the proposed new automobile road from Calgary via Banff. All the members of the party belong to the Canadian Alpine club and there is a possibility of them scaling some virgin peaks before leaving this vicinity. When they do depart the journey will again be continued by pack train over the mountains to the west, up Toby Creek through Earl Grey Pass and thus descending to Argenta on the Kootenay lake. Thence after crossing the lake they will follow the route along its shores, where the proposed automobile road will be continued, go by Balfour on the mouth of the west arm and so into Nelson. In speaking of the first part of the journey the leader of the party mentioned the beauties and majesty of the route as being indescribable. "We left Castle Mountain by way of Vermillion Creek, then passed on into Vermillion river and so along the Vermillion Pass until the Kootenay river was reached. We crossed over this by bridge, then traveling south along it we came to Sinclair Pass. Going by this in easy stages we lodged at Sinclair Hot springs, and so joined the main trunk road which extends along the Columbia-Kootenay valleys from the international boundary to Golden on the main line of the Canadian Pacific railway. We did not experience any trouble whatever. Certainly the grades on the proposed traffic road are going to be comparatively easy," said the engineer-guide.

## ELKO

(By Fred Roo).

Two Calgary automobiles returning from Windermere stopped over in Elko and visited the canyon, upon the advice of the writer, who sent along Mr. Charles Bulger as guide, and they acknowledged to the Elko Boosters that it was the finest sight they had seen on the trip. The country around Elko has not an equal for scenic beauty in the United States or Switzerland. It is the equal of anything in the Glacier National Park in many respects, and for its many attractions besides the grand canyon, makes Banff look like a side show to a circus.

C. H. Rowe, manager of the Merchants Bank, the oldest bank in Elko, visited Tobacco Plains last week and was so taken up with what he saw, bought a forty acre tract. Mr. Rowe visited several orchards and saw the goods growing on the trees and will plant the whole of his forty acres to commercial apples He was delighted with his trip and on his return to Elko joined Roo's Booster club.

Mr. Campbell, of Warner, Alberta, after visiting the Arrowhead lakes, the Kootenay lakes districts and Creston, takes up a big tract of land on Tobacco Plains, near Roosville. Now what do you know about that? After visiting the much boosted fruit centres to purchase land on Tobacco Plains! But why does he buy down on Tobacco Plains? Simply because Mr. Campbell is a much travelled man of independent means and knows a good thing when he sees it and he bought the best. It's only natural that the sharks who have quarries they are advertising as fruit farms should blackmail Tobacco Plains, but just wait until Johnny comes marching home and we'll make your head dizzy watching the fruit pass through Elko to the Pass towns. Better get in on the ground floor, as the fellow said who was selling shares, for baking powder bloated flying machines. Elko's the most talked of town in the Dominion of Canada today.

What is a pessimist? Why the one we have in Elko is a thing that if you stuck it between two evils it would grab both of them. You had no idea there were any in Elko? Why, sure, and they are so narrow they could almost take a bath in a fountain pen. Why, we've been boycotted by some people for boosting the town. They are scared that someone will come in and open up business or spend money outside their place. Why, right now there's room for twenty-five more businesses in Elko. The business people in Elko today are working so hard they will soon all be total wrecks, and they are actually going color blind looking at the green all the time. The Merchants bank is so full of the root of all evil it is really pushing the sand and tar off the roof. The prosperity of Elko is so widely known that Dick McBride sent Billy Ross down last Sunday to try and find out what the cause of it all was, and just so long as we are in Elko we shall boost, because we have the goods.

Buffalo Bill, who is on another farewell tour with his wild west show, is heading for the Crows Nest Pass, ignorant of the hard times caused by the strike. The papers say he is getting younger every day and no doubt when he gets to Fernie he will join the Boy Scouts.

Miss Belle Thompson, daughter of Mr. and Mrs. J. Thompson, of the Hotel De Clumbia, returned after a four months tour through the prairie provinces, visiting Winnipeg, Portage la Prairie, Brandon, Regina, Medicine Hat. But Elko, says Miss Thompson, is the only cookie in the oven.

Flagstone: The first town on the Great Northern branch puts in an automobile garage, and Mike Roeser, the man who owns the townsite, looks forward to big things this fall. The land can't be beat right in the Roosville fruit belt, and the whole country sub-irrigated. The Flagstone townsite company are getting out some fine pamphlets showing the development of the place, and the growing crops. The Flagstone strawberry reaches the mine towns four hours earlier than the west. It's a place well worth a visit.

As a rule the more stylish you are the more uncomfortable you are. The only suspender that will stay on your shoulder is the one we are retailing at fifty cents and our fishing tackle is making the usual record-catches and we find printer's ink the best medium of advertising.

E. A. Belyea, of Toronto, came down from Fernie in charge of a quartette of Fernie's leading citizens for a few days fishing. The kid had evidently never been away from home before, talked a whole lot with his mouth, moustache beeswaxed at both ends. His boots full of feet. Just the kind of a thing a cheap jewelry house would send out on the road.

## WARDNER

(Special correspondence).

Professor D. W. Mead, graduate of Wisconsin University, was here last week inspecting the Bull River Electric Light and Power company's plant up Bull river. He returned Sunday more than pleased with the proposition. He was accompanied by Mr. and Mrs. G. W. Grau, Matwaska, Wis., and Mr. Herman Schultz, large shareholders in the company.

Mr. John Reid, provincial road inspector, is in town preparing to repair the roads and sidewalks around town. Also will commence the opening up of the government road around Baker mountain.

Mr. P. Lund left on Saturday for the prairie.

The Crows Nest Pass Lumber company have started a logging camp near Bull River bridge. Mr. Elmer Carver is in charge.

Mr. Henry LaPointe left on Tuesday's local to spend a few days on the prairies.

Mrs. Gomer Jones, of Cranbrook, spent a few days in town with friends.

Mrs. Murray and Miss Stearns were shopping in Fernie Tuesday.

Mack Macdonald, of the office staff of the C.N.P.L. Co., left for Cranbrook on Tuesday's local.

The C.P.R. are hadling the timbers for their new saw mill at Bull River.

F. C. Douglass arrived home Saturday last after attending the goldeo wedding of his father and mother in Manitoba.

Mr. Fred Burgess, of Cranbrook, spent Sunday with friends in town.

A well known Des Moines woman after suffering miserably for two days from bowel complaint, was cured by one dose of Chamberlain's Colic, Cholera and Diarthoea Remedy. For sale by all dealers. 24-tf

## BULL RIVER FALLS

(Special correspondence).

Mrs. C. E. Benedict and children returned from their eastern visit last Friday, and Ed. is the happiest man in camp.

Herman Schulz, vice-president of the Bull River Electric company, a resident of Madison, Wis., reached here last Saturday, bringing with him Professor D. W. Mead, of the University of Wicnsin, conceded to be one of the leading hydraulic and electric engineers in the United States. Prof. Mead will make a report on the Bull River Power property while here.

Joseph Vollmer, of Spokane, Wash., was a visitor with us over Sunday, looking over the property.

Mr. and Mrs. W. H. Graw, of Milwaukee, Wis., who have been visiting in the coast states, stopped off on their way home, at Wardner and drove to camp to spend a few days with us. Mr. Graw is a heavy stockholder in the Power property and is well pleased with the prospects.

Geo. E. Henderson, president and manager; Herman Schulz, vice-president, and Prof. D. W. Mead went to Cranbrook Tuesday, and from there to Fernie, taking in the towns and mines along the Crows Nest Pass in the interests of the power company.

All the residents of the camp went over to Mirror lake last week picnicing and to say we had a pleasant time would put it mildly, for we all just enjoyed the outing.

It would interest anyone looking for a location on the western slope of the mountains, and the residents as well to see this year's apple crop on Fred Douglas' ranch. The trees are suffering from the weight of the fruit. Bushels have been taken from them to give relief, and the limbs are now propped to keep them from breaking. The sight is just impossible to describe.

## Dr Warnock will Regain Macleod

The Liberals of the Macleod, Alta., constituency at their nominating convention last Friday selected Dr. David Warnock, M.L.A., Pincher Creek, as their standard bearer in the forthcoming general election. The convention was one of the most enthusiastic, and the largest ever held in this riding. Not even waiting for the committee on credentials to report, the meeting to a man arose and nominated David Warnock.

J. C. Drewry, of De Winton, started the ball rolling. He was asked to make a short speech, and when he got on his feet, he nominated David Warnock the reciprocity standard bearer. He said all the delegates were there for that purpose, and he did not need to make a speech as Dr. Warnock was known to them all.

Senator Talbot mentioned that this could not be done, as the committee on credentials had not reported and there might be some present not qualified to vote.

"It is immaterial about the credentials," said Mr. Drewry. "We are all here to a man for Dr. Warnock, so credentials will not signify."

The meeting then rose en masse and cheer after cheer was given for Dr. Warnock, with cries of: "He's the man!" and "We want no other."

"All right," said Senator Talbot. "I am in your hands. Let her go."

George Lane seconded the nomination. He said Dr. Warnock could win the constituency for the Liberals. Every delegate present, he said, knew Dr. Warnock to be a gentleman of the highest integrity, and with the best personal qualifications.

"Are there any other nominations?" asked the chairman.

Again the meeting broke forth in cheers and cries of "No! No!"

When the cheering had subsided, Dr. Warnock's name was put to the meeting and carried amidst a perfect storm of applause.

CRANBROOK LAND DISTRICT.

DISTRICT OF SOUTHERN DIVISION, EAST KOOTENAY.

TAKE NOTICE that Arthur Pollen, of London, Eng., occupation Director, intends to apply for permission to purchase the following described lands:

Commencing at a post planted one ile south, and one mile east of the S. E. corner of Lot 9970; thence 80 chains east; thence 80 chains north; thence 80 chains west; thence 80 chains south to the place of commencement.

J. Blake.
Dated July 7th, 1911. 22-9t

CRANBROOK LAND DISTRICT.

DISTRICT OF SOUTHERN DIVISION, EAST KOOTENAY.

TAKE NOTICE that Mary Pollen, of Londoni Eng., occupation Spinster, intends to apply for permission to purchase the following described lands:

Commencing at a post planted 80 chains south and 240 chains east of the S. E. corner of Lot 9970; thence 80 chains east; thence 80 chains south; thence 80 chains west, thence 80 chains north to the place of commencement.

L. Blake.
Dated July 7th, 1911. 22-9t

CRANBROOK LAND DISTRICT.

DISTRICT OF SOUTHERN DIVISION, EAST KOOTENAY.

TAKE NOTICE that I, Sarah Jane Macdonald, of Cranbrook, occupation, Married woman, intend to apply for permission to purchase the following described lands:

Commencing at a post planted about four feet from the N. W. corner of Lot 10093, thence west ten chains, thence south sixty chains, thence east ten chains, thence north sixty chains, along the Spokane International Railway to point of commencement.

Sarah Jane Macdonald.
Samuel Macdonald, agent.
Dated June 13th, 1911. 17-9t

HOUSE BOAT
"ISABEL"
LAKE WINDERMERE
The "Isabel" has been put in commission and is tied up at Athalmer.
Convenient for passengers coming either by boat or automobile.
Motor boats, canoes or rigs arranged for on board.
UPPER COLUMBIA TRANSPORTATION COMPANY
F. P. ARMSTRONG, President

COMPULSORY REMOVAL
OF
CRANBROOK PLUMBING TINSMITH & HEATING CO.
Twenty-five years' practical experience. Five years inspector of nuisances. Plumbing and Sewage Expert for Swindon—30,000 population.
REPAIRS A SPECIALTY
Everything in Tin and Sheet Iron made to order
BLOWER SYSTEM AND MINE VENTILATING EXPERT
Hot Air Furnaces, Hot Water and Steam Boilers
ESTIMATES GIVEN
W. F. JOHNSON & SON
Proprietors
You will find us at our old stand,
EDWARD STREET
PHONE 340 P. O. BOX 904

"AT IT HERE SINCE 1900."
DOW, FRASER & CO. LTD.
YOU WORK, MAKE YOUR MONEY WORK TOO.
BY DEPOSITING YOUR SAVINGS WITH US THEY WILL EARN 4% INTEREST WHICH WE CREDIT MONTHLY:
AND MONEY IS RETURNABLE ON DEMAND AS QUICKLY AS THE MAILS CAN CARRY IT.
PEOPLE JUST AS CAREFUL AND CAUTIOUS AS YOU CAN BE,
ARE WELL-PLEASED, AND THOROUGHLY SATISFIED,
WITH THE WAY IN WHICH OUR BUSINESS IS TRANSACTED—A BUSINESS MANAGED BY PEOPLE OF
MATURED EXPERIENCE & HIGHEST INTEGRITY.
A POSTAL, GIVING YOUR NAME & ADDRESS WILL PROMPTLY BRING YOU FULL INFORMATION.
WRITE TO-DAY.
SHOULD YOU HAVE ANY FINANCIAL BUSINESS IN VANCOUVER OR VICINITY, RENTS TO COLLECT, AGREEMENTS FOR SALE OR MORTGAGES TO LOOK AFTER AND COLLECT, FIRE INSURANCE TO PLACE,
LET US ATTEND TO IT
WE ARE PLEASING OTHERS WE WILL BE SURE TO PLEASE YOU.
DOW, FRASER & Co. LTD.
321 Cambie Street,
Vancouver B.C.

THE CANADIAN BANK OF COMMERCE
SIR EDMUND WALKER, C.V.O., LL.D., D.C.L., PRESIDENT
ALEXANDER LAIRD, GENERAL MANAGER
CAPITAL, - $10,000,000 REST, - $8,000,000
FARMERS' BUSINESS
The Canadian Bank of Commerce extends to Farmers every facility for the transaction of their banking business including the discount and collection of sales notes. Blank sales notes are supplied free of charge on application.
BANKING BY MAIL
Accounts may be opened at every branch of The Canadian Bank of Commerce to be operated by mail, and will receive the same careful attention as is given to all other departments of the Bank's business. Money may be deposited or withdrawn in this way as satisfactorily as by a personal visit to the Bank.
A231
R. T. Brymner, Manager Cranbrook Branch

A Good Home
is what is dear to every man. A home is where Peace, Comfort, Contentment, and Plenty is found. That is the reason men throughout British Columbia, when "Cranbrook" is mentioned think of the provisions Jos. Brault has made for an ideal home at the
Canadian Hotel

The Lamb You Get Here
is real lamb, not the young mutton kind. If you want mutton you'll get it, young, sweet and mild. But we don't sell one for the other. Those who know our meats best like them most.
TRY SOME
and you'll not fail to come again. Everybody does.
P. BURNS & CO., Ltd.
CRANBROOK - - - B. C.

WANTED, A HOUSEKEEPER
TO BAKE
Pride of Alberta and Mother's Favorite Flour
TAYLOR MILLING & ELEVATOR CO.
Office on Van Horne St. Warehouse on C. P. R. tracks.
PHONE 63

VIC. ROLLINS, Mgr. Phone: Seymour 7930
Granville Palace Hotel
ROLLINS BROS., Proprietors
1221 Granville Street
Two hundred elegantly furnished rooms. Every modern convenience. Elevator service. Cafe in connection. Rooms $1.00 per day and upwards.
Up-country visitors to the Terminal City will find every convenience and comfort at the Granville Palace, special attention being paid to their wants.

ROYAL BANK OF CANADA
Incorporated 1869
HEAD OFFICE - MONTREAL, QUEBEC
Capital Paid Up $6,200,000 Reserve $6,000,000
Total Assets, Over $95,000,000
H. S. HOLT, President E. L. PEASE, General Manager
Accounts of Firms, Corporations and Individuals solicited.
Out-of town business receives every attention.
SAVINGS DEPARTMENT—Deposits of $1.00 and upwards received and interest allowed at current rate. No formality or delay in withdrawing.
A General Banking Business transacted.
Cranbrook Branch: D. D. McLAWS, Manager

*THEY'RE OFF*

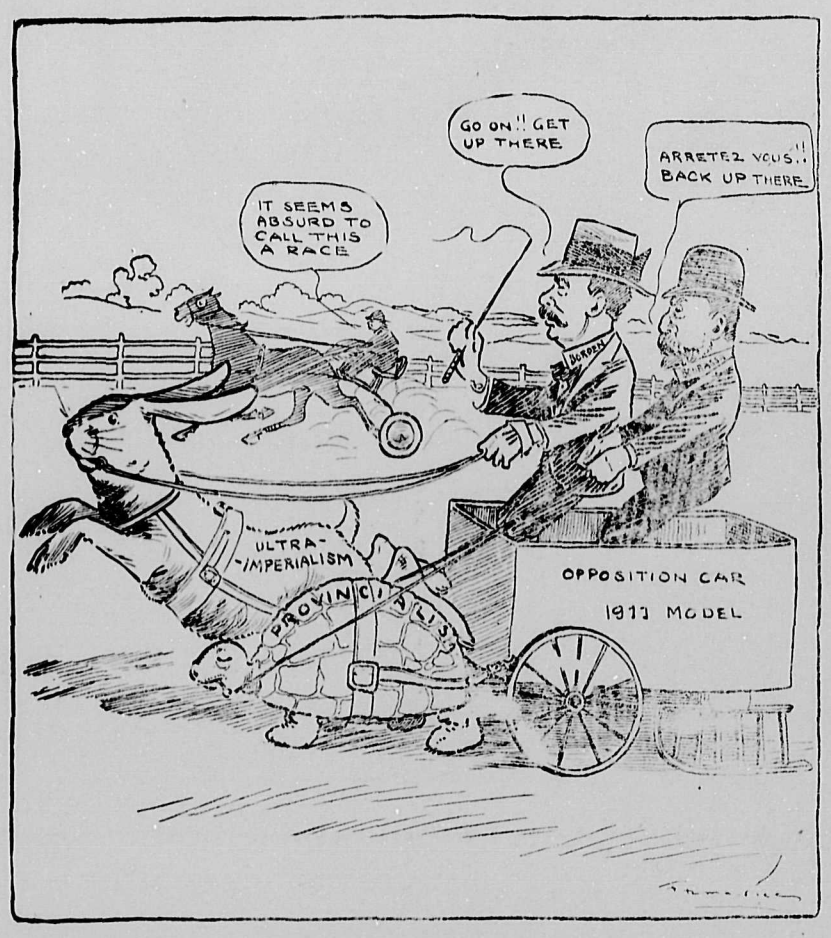


CRANBROOK HERALD

By the Herald Publishing Company.
F. J. Deane, Managing Editor.

CRANBROOK, B. C., August 17, 1911

## EDITORIAL NOTES

Despite the fact that the Tories in the Kootenay district control every newspaper published therein, with the sole exception of the Cranbrook Herald, it appears impossible for them to confine their political utterances to a fair discussion of the issues. It will probably be impossible for the Herald to take up and controvert every false statement made by the Tory press in this district throughout the campaign, and in view of the very many misleading statements already appearing in the principal Tory organs of the Kootenay district, the Herald takes this early opportunity of putting electors on their guard.

One of the most unpardonable of these misleading statements, appeared in a recent issue of the Nelson News, as follows:

"The issue in the present election is closer trade relations with Great Britain or commercial union with the United States."

It would be difficult to conceive of a *more barefaced attempt to deceive* electors in this district as to the issue in the present campaign than is contained in the foregoing citation from the editorial columns of the Nelson News.

Every elector should know, as the editorial writer of the Nelson News certainly knows, that closer trade relations with Great Britain, does not figure in this campaign, as an issur, at all, and still less does the question of commercial union with the United States. It is one of the amusing features of every Dominion campaign to note the sublime contempt displayed by the Tory press for the intelligence of their readers. When the Nelson News tries to persuade its readers that the issue in this campaign is as between closer trade relations with Great Britain anh commercial union with the United States, it must start out on the assumption that its readers are a pack of ignorant ninnies, to whom any old thing can be stated in order to influence their votes.

Every elector in Canada knows *that the Liberal party is the only* political party in Canada that has made any practical move in the direction of closer trade relations with the motherland, and every elector knows that this move was opposed by the Tories, in the same way as they are now opposing reciprocity in natural products with the United States. Every elector, who can read, knows that there is nothing of the nature of commercial union with the United States in the reciprocity agreement, now under review. The *Liberals have succeeded in securing* from the United States what the Tories tried for, in vain, for many years, reciprocity in natural products, and it is now up to the Canadian elector to say whether or not the agreement in this regard shall be ratified. That is the one and only issue in the present campaign.

The coming Fall Fair should receive the most earnest attention of the business men and property owners of Cranbrook from now on. At the present time things are by no means in a promising condition. There has been altogether too much delay in making a start and it is questionable whether at this late hour the necessary finances can be raised to permit of an exhibition, at all adequate to the resources of this district, being organized. However, if from now on the business men and property owners will pitch in and work actively towards the desired end, it will doubtless be possible to hold an exhibition, in some respects at least, worthy of the district. Smaller and less prosperous communities than Cranbrook have made unqualified successes of agricultural fairs of the kind contemplated and there is no reason why Cranbrook should not set them all a pace, save the obvious indifference of a large number who should be among the first to get in and drill.

## Tory Quebec Alliance

The Conservative-Nationalist alliance in Quebec is likely to attract a good deal of attention before the campaign is over. It is intended to destroy Sir Wilfrid Laurier, but it is a question if it will not make votes for him in every province of the Dominion when the character and nature of the campaign waged by it are made koown to the electors. The spirit of this sinister combination is well indicated by an editorial in a recent issue of L'Evenement of Quebec, the leading French Conservative *organ in the province of Quebec*, whose editor, Mr. L'Esperance, is the joint candidate of the Conservatives and Nationalists in Montmagny. In an article upon the dissolution of parliament L'Evenement sets forth the chief grounds of attack against Sir Wilfrid in the Province of Quebec in these terms:

"The cry of Sir Wilfrid Laurier of 'when England is at war Canada is at war!' and that of Mr. Fielding, 'Our fleet will have to take part in all the wars of the empire, just and *unjust*,' *have become axioms of the* Imperialists which tomorrow would be effective against us if no solution were found to the serious dispute between Germany and France.

"If our compatriots had not been so blinded by this idol with feet of clay who has presided for the last fifteen years over our destinies we might perhaps have escaped these regrettable sacrifices.

"But the days of the Laurier government are numbered.

"We have already said and we repeat with pleasure that Mr. R. L. Borden has conducted this last campaign against reciprocity with a skilfulness of which only his intimate friends knew him capable. For our part on this reciprocity question, although we do not go quite as far as he does in his conclusions, we consider that he is safeguarding the holy traditions of the Conservative party, and is working for the best interests of Canada.

"We are glad to have the elections on at last. They come at a good season, and politicians will gladly inform the people on the issues of the day. We go into the fight with enthusiasm under the immediate direction of Mr. F. D. Monk, the valiant representative of Jacques Cartier, who has had the courage to stand up for the rights of his people in parliament.

"*Victory already smiles on our* banners. Vive Monk and vive Autonomy! Down with the navy! Down with the Taft-Fielding pact! Down with Laurier and his party!

"The Catholics of the west and the French of the east will soon be revenged!"

The article should not be without its significance, particularly to those "British born" electors, who are the objects of particular attention at the present time by the opponents of the government. If they desire further enlightenment they can perhaps find some in the remarks of that young lion of Nationalism, Armand Lavergne at Fraserville, Que., less than ten days ago. Mr. Lavergne, speaking at a Nationalist gathering in the presence of Mr. Bourassa, said, as reported in Le Devoir:

"I shall address myself to the Rouges. I hope to be able to convert someone. As for those who are not willing to understand, the party of honest men has no use for them."

Here someone in the crowd cried, "Hurrah for Laurier."

"Yes, hurrah for Laurier, my friend! I also cried, as you do, 'Hurrah for Laurier' when in 1896 I heard him proclaim at St. Roch in *Quebec that the great principle of the* Liberal party was respect for minorities, and that when he obtained power he would do justice to our brothers of Manitoba. Some months ago he sacrificed the Catholics of Manitoba to the 'Orangeist' fanatics. Hurrah for Laurier!

"Hurrah for Laurier, my friend! While in 1896 Mr. Brodeur wrote in Le Soir denouncing the purchase of rifles by the Tupper government three years afterwards, in 1899, Laurier despatched five thousand Ca*nadians to Africa to fight* a little people who had never done anything to us, and who battled for their faith their language and their liberty.'

Mr. Bourassa, himself, may perhaps add to the information which will guide the "British born" in making up their mind what to do with Sir Wilfrid Laurier. Discussing in Le Devoir the reasons for the dissolution, Mr. Bourassa declares that Sir Wilfrid ordered the dissolution because he desired to conceal from the eyes of an indignant public his Imperialist policies, and especially the question of Canadian contributions to Imperial armaments on sea and land. "The participation of the Canadian people in "men and money to *"the Imperial wars where the fate of* "Canada is not at stake." Mr. Bourassa proceeds:

"At London Sir Wilfrid declared that the English preference, which is after all only a form of Imperialism remained the permanent basis of his economic policy, and that American reciprocity was only a secondary and contributory measure. He entered into engagements with Imperial authorities that will be cemented perhaps before long by millions expended and thousands of lives sacrificed in for*eign wars.*"

The Conservative expectation of victory in the coming elections are based upan the hope that the Bourassa - Monk - Lavergne - L'Evenement combination, by the appeals of which we have quoted samples, will destroy Laurier's hold in Quebec; while in the English-speaking provinces Sir Wilfrid is held up to execration as a foe to the flag, an anti-Imperialist, a separatist, one who "has brought "the empire to the verge of disintegration," to quote the words of the Toronto News.

Was there ever in Canada so cynical, so sinister, so unprincipled an alliance?

MEDICAL AUTHORITY

The British and United States Pharmacopoeias, two of the greatest medical books of authority, state that the active principal of FIGS is a valuable LAXATIVE REMEDY in the treatment of all KIDNEY, LIVER, STOMACH and BOWEL disorders.

FIG PILLS

Contain the active principal of FIGS combined with other valuable medicaments which constitute them the best remedy for the above ailments. At all dealers 25 cents per box, or The Fig Pill Co., St. Thomas, Ont.

Sold and recommended by The Cranbrook Drug and Book Co., Ltd. Druggists.

## CHURCH COLUMN

CATHOLIC CHURCH.

Sundays—Low mass at 8.30 a.m.; *high mass, 10.30 a.m.; Sunday school* from 2 to 3 p.m.; Rosary and Benediction at 7.30 p.m.

Mondays and holy days of obligation—Mass at 8 a.m.

Week days—Mass at 6 a.m. at the hospital.

Father Plamondon,
Parish Priest.

METHODIST CHURCH.

Rev. W. Elson Dunham, pastor. Sunday services: The pastor will preach at 11 a.m. and 7.30 p.m.

Morning subject. "Sunshine and Shadow."

Five *minute object* sermon to children. Subject: "Money."

Evening subject: "Is God Dead?"

Sunday school and Bible class at 3 p.m.

All are cordially invited to the above services.

Watch Our Windows Next Week

For Display of

Carpenters Tools

All marked in plain Figures

F. Parks & Co.

Hardware, Stoves, House Furnishing Goods

CRANBROOK, - B. C.

The Ad. That's Worth A Dollar to You

may be in this issue—and a search of one minute may reveal it to you!

Of course it may be that there are ads. printed to-day that are worth a good many dollars to you. But it ought to be

Easy To Find

an ad. worth ONE DOLLAR

Make the Search

as an experiment

AUDITORIUM THEATRE

UNDER NEW MANAGEMENT

COMPLETE CHANGE OF PROGRAMME

MONDAY, WEDNESDAY AND FRIDAY

SPECIAL MATINEE SATURDAY. CHILDREN 5C.

ADMISSION: 10 CENTS.

GUERARD & DERIEMER MANAGERS.

KNOX PRESBYTERIAN CHURCH.

Aug. 20th, 1911.

Morning service at 11 o'clock.

Sunday school and Bible class at 3 p.m.

Evening service at 7.30 o'clock. Subject: "The Appeal of the Christian Religion from a Glance Over its Benefits in the Past."

Guild meets Tuesday at 8 p.m.

C. O. Main,
Minister.

WANTED — A good Mexican saddle; must be in first-class condition and cheap for cash. Apply Box 1, Herald office. 22-tf

Is the buying For your home one Intelligently?

Some housewives, harrassed to the verge of nervous breakdown by trivial annoyances, devote no real

Attention!

to the "buying" problem. They buy when they HAVE TO--- perhaps at "the nearest place"--- when, very likely, better values and lower prices are advertised by three or four different stores. The housewife who does not give as much attention to a

Study of the Ads.

as she gives to other things in the daily routine that are of half as much importance, will never find any real interest in the business of home-making.

THE AD-STUDYING HOUSEWIFE BUYS INTELLIGENTLY

She knows her "market" as well as any broker or merchant knows his. And she will never stop to tell you how "hard it is to find anything in the stores nowadays that one wants and can still afford to buy." For, to an ad-reader, that is not such a hard task!

Herald Ads. Make Profitable Reading

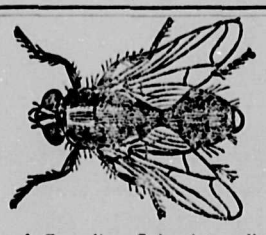

American and Canadian Scientists tell us the common house fly is the cause of more disease and death than any other agency.

WILSON'S FLY PADS

kill all the flies and the disease germs too.

Round Oak Chief Steel Range

The most nearlyperfect range known to art.

The Material,

The Workmanship,

The Economy of Fuel in producing finest cooking and baking results, are simply not approached by any other range made in America.

If you will come to our store we will be able to convince you by a personal demonstration.

J. D. McBRIDE

SHELF and HEAVY HARDWARE

Plumbing, Stoves and Tinware, Graniteware, Heating

# We Give You Get

**The Best For The Least In all Our Departments**

**The Beattie-Murphy Co., LIMITED**

The Rexall Store

WHERE IT PAYS TO DEAL

Cranbrook, - - British Columbia

We appreciate your Mail Orders



# Toric Lenses

We can fit you with Toric Lenses, if you prefer them to the ordinary lense. It is claimed by those in authority that this style of lense, being very oval, will not distort the vision. When having your eyes tested let us show you Torics. Remember we grind these right here and can make delivery two hours after having tested your eyes.

**W. H. Wilson**

**Jeweler and Optician**


## BASEBALL

The Southern Alberta champions found themselves no match for the Cranbrook baseball nine in their games here last week end.

The Cranbrook boys can certainly put up first-class ball, and whilst they allowed the Kalispell nine to get away from them in last evening's opening match of the series, it was obviously due to culpable errors, not likely to be repeated. For a time last evening the Cranbrook boys held the Kalispell champions down in good shape, and it looked like another addition to their score of wins, but something went wrong with the home boys and they seemed to fall to pieces. Kalispell got in their licks then and rushed the score to 8 to Cranbrook's 6.

It is first-class ball the boys are playing these days and the games should be well patronized.

## LOCALS

Miss Neilson, of Vancouver, is visiting Mrs. Wasson.

Nurse girl needs situation. Apply Capt. Stride, Salvation Army. 26-1t*

Chas. O. Rodgers, of Creston, was in town yesterday.

G. W. Donahoe, of Wardner, was in town yesterday.

D. J. McSweyn is spending a short vacation on the coast. He will return at the end of the month.

New pears and grapes.—Fink Mercantile Co.

Born—At the Home hospital, to Mr. and Mrs. R. B. Clane, a daughter, on the 15the inst.

Born—At the Home hospital to Mr. and Mrs. J. F. Lower, on the 7th, a daughter.

Mrs. T. E. South and son returned on Monday from a short outing spent at Yahk.

Choice ripe watermelons and cantaloupes at Little and Atchison's.

Mr. and Mrs. Chas. Parker returned to Cherry Creek last Friday after a short stay in town.

**Melons! Melons! Only 3c. per lb. at East Kootenay Produce and Provision House.**

Mrs. and Miss Richards returned last Monday from a visit to Coeur d'Alene, Wash.

Choice green corn and green peppers at Ward and Harris.

Mrs. Geo. Gordon, from Manitoba, was the guest of Mrs. R. E. Beattie last week.

Miss Lila Baker arrived in town last night and will remain here some time, the guest of old friends.

New shipment Coronation goods, cake plates, cups and saucers, teapot and pitchers.—Fink Mercantile Co.

J. W. Robinson, of the Robinson-McKenzie Lumber company, is spending a few days in town.

Dr. Watt and Harry Mather arrived in town this morning from Fort Steele and left at noon for the Liberal convention in Nelson.

Fresh grapes and a full line of fresh fruits at Ward and Harris.

Mrs. Campbell, of Oak Lake, Manitoba, who has been visiting Mrs. Leitch, left for her home last Monday, motoring in Mrs. Leitch's car as far as Jaffray.

Mr. and Mrs. W. H. Wilson, Miss Eagar and Mr. G. Patmare motored over to Windermere on Tuesday and will return today.

Buy it now. Now is the time to buy a bottle of Chamberlain's Colic, Cholera and Diarrhoea Remedy. It is almost certain to be needed before the summer is over. This remedy has no superior. For sale by all dealers. 23-tf


## Game Laws of Western Canada

A neat little booklet compiled for our customers and made to fit the vest pocket, containing game laws of Manitoba, Saskatchewan, Alberta, British Columbia and Ontario, also other useful information to the sportsman.

This booklet will be gladly mailed with our compliments to any desiring same.

LARGE handsome fully illustrated Fire Arms catalogue. POST FREE.

**The Canadian Arms & Sporting Goods Co., WINNIPEG, MAN.**

**LOOKING AT FLOUR**

from a military standpoint ours is all kernels. There is no chaff, no indigestible hulls. Just the kernels of selected wheat ground in the most perfect manner.

**FLOUR OF HIGH RANK**

like ours is really the cheapest. It bakes more and better bread. It makes flakier crusts and lighter cake. Try a sack. We know you can't help liking it.

**The Cranbrook Trading Co.,**

CRANBROOK, B. C.



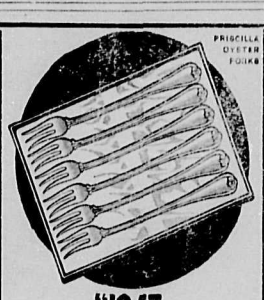


**"1847 ROGERS BROS."**

There's no better way of choosing silver plate of beauty and quality than to look for the mark "1847 ROGERS BROS." It is known as *"Silver Plate that Wears."* We have a complete line, affording a wide choice. It is the *original* Rogers Brothers ware, the favorite since 1847.

**RAWORTH BROS.**

Jewelers and Opticians

C. P. R. Watch Inspectors


If it is fresh fruit you want phone 75.—Little and Atchison.

On Labor Day at Creston the Ladies Aid of the Methodist church of that city will serve hot meals, ice cream, etc., at the park grounds.

J. L. McKay drove in from Windermere yesterday in his motor car. Mr. McKay is a delegate to the Liberal nominating convention at Nelson and left with the Cranbrook boys this afternoon.

Buy grape juice for a healthy, invigorating, drink. We handle the best brands on the market.—Campbell and Manning.

Good Mason & Risch Piano to rent from Sept. 11.—Apply Box 3 Herald office. tf*

Cuts and bruises may be healed in about one-third the time required by the usual treatment by applying Chamberlain's Liniment. It is an antiseptic and causes such injuries to heal without maturation. This liniment also relieves soreness of the muscles and rheumatic pains. For sale by all druggists. 24-tf

Mrs. James Fisk, of Newcastle, N.B., was a Cranbrook visitor last week, being the guest of her brother, Rev. E. P. Flewelling, on her way home from San Francisco.

R. G. McNeil started work this morning on the foundations of the new building being erected on Hanson avenue by Messrs. Campbell and Manning.

**Melons! Melons! Only 3c. per lb. at East Kootenay Produce and Provision House.**

Rev. W. E. Dunham, who is well known as a poultry expert, will lecture on that topic before a meeting of the local Farmers' Institute on Wednesday evening, September 13th.

PRIVATE KINDERGARTEN — Opens Monday, September 4th. A limited number of pupils between the ages of 4 and 7 years received. For pasticulars apply P. O. Box 281, city. 26-tf

Assortment of children's cups, saucers and plates.—Fink Mercantile Co.

Mr. Jas. Arnold, J.P., journeyed to Moyie the other day to dispose of the case of a man named James Smith, charged with stealing a suit of clothes and a razor from Jas. Ryan, of that town. Smith was convicted and sentenced to three months hard labor in Nelson jail.

WANTED.—Thoroughly competent nursemaid. Good wages.—Apply Mrs. Atchison, City. tf

Mr. and Mrs. A. J. Mott, of Fernie, have arrived in town to take up permanent residence here. Mr. A. J. Mott contemplates opening a garage in town and is just at present securing prices on cost of erection of same. He will likely erect a building on Durick avenue.

Little and Atchison, headquarters for Hazelwood ice cream, Hazelwood Double Jersey Buttecmilk and Fresh Hazelwood Butter.

At the forthcoming agricultural exhibition it is intended to make a special feature of contests for lumber jacks and there is prospect of some rock drilling contests being on the programme for the special benefit of miners in this section.

Our stock of fresh fruits and vegetables is always complete and you can depend on your orders receiving prompt attention.—Campbell and Manning.

Every home can have a Singer Sewing Machine. They are sold on monthly payments of $2.00 per month, 7c. a day.—Singer Store, Cranbrook Street. 24-tf

J. C. Watters, organizer for the Trades and Labor Congress of Canada, arrived in town this afternoon. A meeting of the various trades unionists of Cranbrook will be held tomorrow evening after the baseball game.

Singer Sewing Machines do the best work. Don't get out of order, and last a lifetime. Every house can have one, for they are sold on monthly payments of $2.00 per month. 7c. a day.—Singer Store, Cranbrook Street. 24-tf

The Foresters held a very successful ball in the Masonic hall on Tuesday evening. There was a large attendance, good music was provided and the floor was in excellent condition.

Will the lady who lost flowers on train Friday communicate with E. F. Crecker, 404 Jamieson Block, Spokane, Wash. 26-1*

**Fresh Celery, Ripe Tomatoes, Green Onions, Radishes, Raspberries, Blackberries, Cucumbers at East Kootenay Produce and Provision House.**

John Keen, of Kaslo, returning officer for the coming Dominion campaign, was in town the early part of the week, arranging for the issuance of the proclamations, which have since been printed and distributed. A list of the polling places appears elsewhere in this issue.

MACHINERY FOR SALE — Consisting of 2 boilers, 2 engines and sawmill machinery and planer. Will sell cheap for quick sale — Thos. W. Leask, Cranbrook, B. C. 24-3t*

On Wednesday, August 16th, after banns published and no impediment alleged, John Bird, of Cranbrook, and Marian Powers, late of Winnipeg, were married at Christ church by the rector, Rev. E. P. Flewelling. Mr. and Mrs. Bird will reside in Cranbrook on French avenue.

New laid eggs at Little and Atchison's.

Mr. and Mrs. Phil Dingman and son, of Edmonton, are visiting Mrs. Dingman's parents, Mr. and Mrs. J. H. McLean. Mr. Dingman was a conductor on the Crow for a number of years and has many friends in this city.

Dustbane, the only genuine sweeping compound for floors and carpets. —Fink Mercantile Co.

W. A. Rollins was unable to have for Nelson yesterday with the other delegate to the Conservative nominating convention, by reason of the sickness of his little boy. Happily the youngster's condition has improved and he is now doing very nicely.

7c. a day will buy a Singer Sewing Machine at the Singer Store, Cranbrook Street. 24-tf

For fresh high grade confectionery go to Little and Atchison's.

There will be a meeting of the Cranbrook Poultry and Pet Stock association on Friday evening, the 18th inst at 8 p.m. in the Y.M.C.A. committee rooms. All interested in paultry are cordially invited to attend.

Professor D. W. Mead, of the University of Wisconsin, was in town during the week, returning from a visit to the Bull River Power plant, which he had inspected in the interests of American investors largely concerned in this undertaking. Professor Mead is the Wisconsin hydraulic and sanitary engineering expert.

Preserving peaches will be on in a few days. The crop is light, and the season will be short. Leave your orders early.—Campbell and Manning.

Mr. John F. Smith, of the provincial government office staff, is an inmate of St. Eugene hospital, where, last Saturday, he underwent a somewhat serious operation. He is progressing favorably and his many friends hope to see him out and about again in the course of a few days.

Cucumbers, green corn and choice ripe tomatoes at Little and Atchison's.

The band boys lawn social tomorrow evening should draw a large crowd to the Catholic church grounds, kindly placed at the disposal of the band for the occasion. The band boys merit all the encouragement citizens can extend in no better manner show their appreciation of the city band's efforts than by turning out in large numbers at the social tomorrow (Friday) evening.

See our window with 25 per cent off all fancy china shown there.—Campbell and Manning.

Dr. J. H. King and M. A. Macdonald returned home from New Brunswick yesterday, having been compelled to cut short their holiday because of the call to arms for the election next month. Both of them enjoyed their brief trip east immensely anh report everything looking very favorable for the return of Sir Wilfrid Laurier's government on 21st September next. Dr. King and Mr. M. A. Macdonald were among the delegates to the Liberal nominating convention, who left for Nelson this afternoon.

Beautiful preserving peaches at Little and Atchison's.

WANTED.—A girl for general housework. Apply to Mrs. F. B. Miles, Burwell avenue. 26-1t

Messrs. Beale and Elwell, the real estate agents, have put through several deals during the past few days. Among others, they disposed of the Sullivan ranch, at Fort Steele, to Mr. Innocent, of Shanghai; the Hazel block, for a large consideration, to Mr. Francis Streeter, of London, England; the Griffin ranch to Mr. John Stacey, of Wasa, and several blocks of irrigated land.

A few crates of blackberries to arrive yet. They will only last a few days more.—Campbell and Manning.

George D. Ingram met with a painful accident last evening, one that might easily have proved of a far more serious nature. He collided with a buggy, whilst riding down Baker street on his bicycle, and crashed off it into E. H. Small's motor car, which passed over him. Happily no bones were broken, although Mr. Ingram was badly bruised up. He was picked up promptly by Mr. Small and taken home, where medical aid was soon at hand. This morning Mr. Ingram was resting easily and will soon be out and about again.

Choice eating and cooking apples at Little and Atchison's.

## LODGE CIRCLES

Key City lodge, No. 42, I.O.O.F., met in regular session on Monday, August 14th, and after usual routine business, the third degree was conferred on two candidates. A social session was held at the close of the regular meeting a good programme of songs, recitations, speeches and musical selections being rendered by the brothers present. Greater interest is being taken in the lodge since grand lodge meeting here, as shown by the large attendance at every meeting.

A well known Des Moines woman after suffering miserably for two days from bowel complaint, was cured by one dose of Chamberlain's Colic, Cholera and Diarrhoea Remedy. For sale by all dealers. 24-tf

Cranbrook Agricultural Association fair, September 19th and 20th.


# Clothing of Merit for Men

THE New Fall Styles are here. This season the patterns and models are even more pleasing than ever. You don't need to take our word for this, we want you to come in and see for yourself. Try them on.

**STETSON HATS**

Soft felts will be more popular than ever this Fall. Of course you want the right *shape* and *shade*—then buy a Stetson!

*Remember Our Clothing is the Result of Experts' Handwork.*

It is this that gives our clothing that exclusive style and grace.

This is the great reason why men who have always worn custom tailored suits are now wearing our clothes.

There is another reason the garments are absolutely guaranteed and the cost is from 25 to 50 dollars.

If you prefer your clothes made to order we are offering you the services of the best designer and the most expert tailors in Canada. Look over our new samples.

**Made to Order, Fit Guaranteed, $25 to $40**

**Furnishings For the Well Dressed Man**

Headwear in all the new leading shapes is to be found here. Our assortment is large. Prices ranging from $2.00 to $5.00.

We have the right goods in Shirts, Neckwear and Hosiery—some new ideas in these lines that will please you.

**McCREERY BROS.**

Cranbrook's Dry Goods and Clothing Stores



EST'D. 1836

**Ridgways CEYLON TEA**

"H. M. B." . . $1.00 lb.
"5 O'Clock," . . .80c. "
"Old Country," . . .60c. "
"Capital Household," .40c. "

At Best Shops



**The Blair Business College**

The Leading Business College of the Northwest

Where young people can receive a thorough business training.

SHORTHAND, TYPEWRITING, BOOKKEEPING, COMMERCIAL LAW, ETC.

Is in session twelve months in the year.

No entrance examinations.

Board and room at very reasonable rates.

We secure positions for our students.

Our new beautifully illustrated catalogue sent free upon request. Write for it NOW!

H. C. BLAIR, Principal

1st & Madison . . SPOKANE



**Ridgways Coronation TEA**

Packed in BEAUTIFUL CORONATION SOUVENIR TINS

60¢ a pound

In commemoration of the coronation of King George V., Ridgways have put on the market a collection of a most permanent and valuable design, bearing the portraits of King George V. Queen Mary and the Prince of Wales. Special panels have been designed representing Canada, India, Africa, Australia and New Zealand.

Only a limited number have been imported.

Price 60c. for one pound tins.

At Best Shops.

EST'D. 1836



THIS WEEK'S REAL ESTATE OFFERINGS BY

**BEALE & ELWELL**

BAKER STREET . . CRANBROOK, B. C.

Six roomed plastered residence, water, electric light, open fireplace, newly painted, well made chicken house, neat garden.

**PRICE, $1575**

This comfortable home can be secured on easy terms. See us at once.

BY THE WAY---WE SOLD THAT CHICKEN FARM WE ADVERTISED LAST WEEK.



# Visit Our New Store

and Inspect Our Up-to-date Stock of Everything in the Line of Electrical Supplies

**Davis Bros. Electric Co.** Limited

CRANBROOK AND FERNIE, B. C.

Head Office: Baker Street, Cranbrook, B. C.

Phone 121 . P. O. Drawer Q

**Dr. de Van's Female Pills**

A reliable French regulator; never fails. These pills are exceedingly powerful in regulating the generative portion of the female system. Refuse all cheap imitations. **Dr. de Van's** are sold at $5 a box, or three for $10. Mailed to any address. **The Scobell Drug Co., St. Catharines, Ont.** For sale at Beatie, Murphy & Co.,

**CENTURY RESTAURANT**
Opposite C.P.R. Station

THE PLACE TO GET A QUICK MEAL AND GOOD MEAL

ROOMS TO RENT.

Headquarters for all kinds of Repairs
Satisfaction Guaranteed
**JOE MARAPODI**
The Shoe Specialist

**Provenzano & Sacco**
General Merchants
Employment Agents
CRANBROOK - B. C.
P. O. BOX 194 PHONE 244

If you want satisfaction with your washing send it to
**MONTANA LAUNDRY**
Special prices for family work.

**THE HUME**
Nelson's Leading Hotel

Rooms with Baths. 'Phone in every room

Barber Shop on the premises. Thoroughly up-to-date.

Rates, $2.00 a day and up.

GEO. P. WELLS, Proprietor
B. TOMKIN, Manager

**The LONDON DIRECTORY**
(PUBLISHED ANNUALLY)

Enables traders throughout the world to communicate direct with English MANUFACTURERS and DEALERS in each class of goods. Besides being a complete commercial guide to London and its suburbs, the directory contains lists of

EXPORT MERCHANTS
with the Goods they ship, and the Colonial and Foreign Markets they supply;

STEAMSHIP LINES
arranged under the Ports to which they sail, and indicating the approximate sailings;

PROVINCIAL TRADE NOTICES
of leading Manufacturers, Merchants, etc., in the principal provincial towns and industrial centres of the United Kingdom.

A copy of the current edition will be forwarded, freight paid, on receipt of Postal Order for 20s.

Dealers seeking Agencies can advertise their trade cards for 20s., or largre advertisements from 60s.

**The London Directory Co., Ltd.**
25 Abchurch Lane, London, E.C.

**East Kootenay Butcher Co.**

MEAT MARKET

Dealers In Fresh and Cured Meats.

Poultry, Game and Fish in Season.

GIVE US A TRIAL

**East Kootenay Butcher Co.**

The Old P. Wood's Business.

**Hotel Coeur D'Alene**
**Spokane, Wash.**

**A NEW AND MODERN HOTEL**
(EUROPEAN)

A modern equipped Cafe at moderate prices

Rates $1.00 and up per day

Corner of Howard St. and Front Ave.

*Our bus meets all trains*

The Coeur D'Alene Company
PROPRIETORS
**J. C. Callahan, Mgr.**
22-tf

PROFESSIONAL CARDS

**W. F. GURD,**
Barrister, Solicitor, Etc.
Money to loan on favorable terms.
CRANBROOK, BRITISH COLUMBIA

**HOME HOSPITAL**
Every care and comfort
A home from home
Special attention in cases of Maternity, Rheumatism and Pneumonia
Terms moderate
MRS. E. BENT, Matron.
P.O. Box Phone 273

**DRS. KING & GREEN,**
**Physicians and Surgeons.**
Office at Residence, Armstrong Ave,
OFFICE HOURS:
Forenoons - - - - 9.00 to 10.00
Afternoons - - - 2.00 to 4.00
Evenings - - - - 7.30 to 8.30
Sundays - - - - 2.30 to 4.30
CRANBROOK " " " " B. C.

**DR. F. B. MILES**
**DENTIST**
OFFICE HOURS:
9 to 12 a.m.
1 to 6 p.m.
7 to 8 p.m.
Office in new Reid Block
CRANBROOK - - - B. C.

B.C. LAND SURVEYORS
**McVITTIE & PARKER**
Cranbrook and Fort Steele
IRRIGATION AND RAILWAY WORK A SPECIALTY

**J. G. CUMMINGS**
IRRIGATION ENGINEER
DOMINION AND PROVINCIAL LAND SURVEYOR
P. O. Box 218 Tel No. 143 Cranbrook, B.C.

**J. T. LAIDLAW**
MINING ENGINEER
B. C. and Surveyor
CRANBROOK - B. C.

Ask for Halcyon LITHIA WATER
For family use there is nothing so wholesome and so pure as HALCYON LITHIA WATER
SOLD AT ALL BARS
IT'S BOTTLED AT THE SPRINGS

**DE VERE HUNT**
INSURANCE AND REAL ESTATE AGENT
Van Horne Street (opposite Depot)

W. R. Beatty, Funeral Director
Cranbrook B. C.

**DENTISTRY**
**Dr. H. E. Hall, D.D.S.**
Crown and Bridge Work a specialty.
Phone No. 290 Armstrong Ave.
Cranbrook, B.C.

**CRANBROOK-FERNIE FARMERS' INSTITUTE**
President: T. S. Gill
Secretary: S. Macdonald
For information regarding lands and agriculture apply to the Secretary, Cranbrook, B. C.
Meeting—
Every second Wednesday

**THE BEST PLACE TO EAT**
Always the Best Quality and Quick Service. Business Men's Lunch. Open Day and Night.
**VICTORIA RESTAURANT**
J. SAKAGUCHI, PROP.
OPPOSITE DEPOT.

**ASSAYER**
E. W. WIDDOWSON, ASSAYER AND CHEMIST.—Charges: Gold, silver, copper and lead, $1 each; gold-silver, $1.50; silver-lead, $1.50; gold-silver, with copper or lead, $2.50; zinc, $2; silver-lead-zinc, $3. Prices for other metals on application. P. O. Box C.D., 1108, Nelson, B. C. 46-tf


# THE CAMPAIGN AND THE BRITISH BORN

(From the Toronto Globe).

Foremost among the impertinences of the present anti-trade campaign is the appeal to the British-born to line-up with Toryism in Canada. By syndicate editorials and by pamphlets this appeal is made in all quarters where it is supposed the new-comers are ignorant of the facts of Canadian political history. But it is as foolish as it is false. The typical British-born Canadian is neither a child nor a fool. He will not be seduced to the service of that political party whose history for a whole generaltion has been a flat contradiction of Britain's historic trade policy, and whose one great achievement when in power at Ottawa barred goods from Canadian markets with a prohibitive tariff and well-nigh ruined Canada's industries at home and Canada's financial standing abroad. To assume that men brought up in Britain's great way of freedom and independence will ally themselves with discredited Toryism in Canada is an offence which the British-born will justly resent.

The loud lip-loyalty that shouts for British connection but builds up a tariff wall against British trade may have served the selfish purposes of tariff-protected private interests, but it is not convincing to the practical British mind. The men who saddled Canada with a burdensome high-tariff policy have made friends for their party of the few millionaires their policy of special privilege created, but they did it at the cost of Canadian prosperity and at the risk of true Imperial unity. It is quite too late in the day for those men or their political successors to pose as the only party in Canada loyal to British traditions.

The British-born Canadians today should be first to repudiate and resent the appeals to their assumed ignorance of Canadians affairs. The fact stands that it was the predecessors of Mr. Borden and the opposition of today who in 1878 introduced high-tariff protection against goods from Britain. When it was urged that such a policy should compromise and damage British connection it was the Tory leader of that day who made the cynical retort: "So much the worse for British connection." When experience proved that high protection meant in Canada tariff burdens for the many and tariff privileges for the few it was the Tory party that voted still higher tariffs against British trade. When high protection wrought its inevitable disaster to Canadian agriculture and industry and trade, and when the smoke ceased out of the "tall chimneys" of artificially created factories, it was the Tory party, led by some of the men who still sit on the front bench of the opposition at Ottawa, that tinkered with the tariff and brought on the industrial confusion and distress which marked all Canada during the long, dark years before 1896. When in 1897 the Liberals under the leadership of Sir Wilfrid Laurier proposed a trade preference which would relieve something of Canada's tariff burden and give advantage to British commerce it was the Tory party and the men now leading it who fought that proposal in parliament and joined hands with the private beneficiaries of protection to defeat it.

Every effort to improve Canada's trade with Britain by removing tariff obstructions out of the way has been opposed, sometimes openly but always secretly, by these same men who now talk so glibly about British traditions and British allegiance. So inextricably is Mr. Borden involved with the private interests favored by high tariffs that his last and only word is for "adequate protection" against competition from Britain—"adequate" to the demands of the protected private interests in Canada. And the British-born are asked to support that anti-British tariff policy as a favor to Britain!

The case is even worse. These eager protesters of loyalty are committed to a policy which asks the people of Britain to burden themselves with a food tax in order that Canada may be given a preference in British markets. The farmers, the men in whose supposed interest this food tax is required, repudiate the proposal and ask only for a fair field with no favors. The British-born must know that the Canadian farmers, while they seek United States markets for their surplus products, scorn the selfishness that would limit the freedom of the people of Britain in the purchase of food supplies. Canadian farmers know from hard experience that the consumer pays the duty, and they are too self-reliant as well as too loyal to British traditions to barter their own self-respect for the sake of a doubtful preference which the British bread-eaters would have to pay.

The British-born in Canada will do the best for themselves, the best for their adopted country, the best for their native land, and the best for the British empire if they join hands with loyal and progressive Canadians in enlarging the trade and promoting the prosperity of Canada along the tried lines of British policy. To adopt the decadent tariff protectionism of Mr. Borden and his associates would be to forfeit the British birthright of freedom and to join hands with the Canadian opponents of the British preference. To do that at this hour would be to be allied with jingoes in Ontario and with the Bourassa anti-British agitators in Quebec. And that is no part of the programme of the self-respecting British-born.

## SOUND BUSINESS PROPOSITION

At the recent Brockville, Ont., nominating convention, when Hon. G. P. Graham, minister of railways, was unanimously chosen as the party standard qearer, several manufacturers were in attendance and heartily endorsed the reciprocity pact.

Mr. John Gill, president and general manager of the James Smart Manufacturing company, the largest industry in Brockville, and one of the largest hardware and edged tool manufacturers in eastern Ontario, rose at the beginning of the convention to place on record his hearty endorsation of the reciprocity agreement. Larger and freer markets in natural products must improve trade conditions generally and direct benefit must accrue therefrom. Mr. Gill deprecated the suggestion that the opportunity for increased prosperity would weaken in any way Canadian fidelity to Britain. "The agreement," said he, "is purely a sound business one, and Canadians will do well to avail themselves of its advantages, altogether apart from politics. I am glad as a manufacturer to have this opportunity of heartily approving of this reciprocity agreement and of the sound businesslike agreement secured by Mr. Fielding."

NO INJURY TO MANUFACTURERS.

"I, too, desire to give my views as a manufacturer," added Mr. William C. MacLean, general manager of Halls, Limited, manufacturers of gloves, suspenders, etc. "I have given the matter of this reciprocity agreement a great deal of thought and I have found that there is nothing in it except benefit to the people of Canada. I cannot understand how manufacturers can take any other position. This agreement in no sense injures any of us, and cannot fail to be a big thing to the farmers and artisans. I desire to put myself on record as a manufacturer in complete accord with the reciprocity agreement, and am glad indeed that the farmers are to have this opportunity to secure better returns for their labors.

"I do this because I feel strongly that the unwarranted position in which the manufacturing interests have allowed themselves to be placed is exciting animosity and class feeling in the minds of the farmers. We should not object because the farmers reap benefits; nothing has been done to interfere with the manufacturers, and we will be well advised to attend to our business. I am a director in one lumber company in Quebec and in another in British Columbia, and I know that reciprocity will benefit both. I cannot see why any manufacturers have been induced to take a stand against it."

Mr. James Cumming, Lyn, member of the Canadian Millers' association, endorsed the position of Mr. MacLean, and seconded the resolution endorsing reciprocity.


An ordinary case of diarrhoea can, as a rule, be cured by a single dose of Chamberlain's Colic, Cholera and Diarrhoea Remedy. This remedy has no superior for bowel complaints. For sale by all dealers. 24-tf

MILLIONS OF GERMS

You Must Kill Them or Lose Your Hair.—Newbro's Herpicide Prevents Baldness.

The dandruff germ is a deadly enemy to healthy, luxuriant hair. No matter how thick, heavy and beautiful your hair may look, the dandruff germ may be there at work and very busily too.

Just as sure as you do not take steps to check the ravages of this germ, just so sure you will sooner or later lose your hair.

Baldness may always be prevented by the timely use of Newbro's Herpicide. Herpicide is sure death to the dandruff germ. It cleans the scalp and allows the hair to grow as nature intended. There are no disappointments, unless the hair follicles are completely atrophied, so why put off the treatment until it is too late?

Herpicide is sold and guaranteed in one dollar bottles by all druggists.

Applications at the best barber shops and hair dressing parlors.

Send 10c. in postage or silver to The Herpicide Co., Dept. R., Detroit, Mich., for a nice sample of Herpicide and a booklet telling all about the hair.

Beattie-Murphy Co., Ltd., Special Agents.

**IMPERIAL BANK OF CANADA**
HEAD OFFICE: TORONTO

| | |
|---|---|
| CAPITAL AUTHORIZED | $10,000,000.00 |
| CAPITAL SUBSCRIBED | $5,913,000.00 |
| CAPITAL PAID UP | $5,793,000.00 |
| RESERVE FUND | $5,793,000.00 |

D. R. WILKIE, President. HON. ROBT. JAFFRAY, Vice-President.

Accounts of Corporations, Municipalities, Merchants, Farmers and Private Individuals invited.

Drafts and Letters of Credit issued available in any part of the world.

SAVINGS DEPARTMENT.—Special attention given to Savings Bank Accounts. Deposits of $1.00 and upwards received and interest allowed from date of deposit.

Wilmer Branch - - W. R. GRUBBE, Mgr.

**The Lund Land and Development Company, Limited.**

Fruit, Agricultural, Grazing and Timber Lands.
Insurance, Stocks and Bonds.
Wholesale Dealers in Lumber.

Office: Corner Fenwick Avenue and Baker Street.

**Be a Well Man!**

If you are a sick man, suffering from any disorder, we can cure you—**Permanently**. You do not have to linger along suffering from disease, because we are medical specialists with many years' experience treating and curing successfully all men's diseases.

HONEST TREATMENT

A sure and permanent cure in all **diseases of men, Nervous Weakness, Varicose Veins, Hydrocele, Nervous Ailments, Blood and Skin Disorders, Sores, Ulcers, Kidney, Bladder and Rectal Disorders,** and all special ailments common to men.

Best Anatomical Museum in the North-west.

Consultation Free

If you cannot come to Spokane for free consultation now, write for our free booklet.

**Dr. Kelley's Museum**
210 Howard Street, Spokane, Wash.
48-25t

THE
**QUEEN'S HOTEL**
H. L. STEPHENS, Prop.
CALGARY, Alberta

The Hotel with "The Reputation"
You'll get your Money's Worth.

**Imperial Bank of Canada**
HEAD OFFICE: TORONTO

| | |
|---|---|
| CAPITAL AUTHORIZED | $10,000,000.00 |
| CAPITAL SUBSCRIBED | $5,913,000.00 |
| CAPITAL PAID UP | 5,793,000.00 |
| RESERVE FUND | 5,793,000.00 |

D. R. WILKIE, President.
HON. ROBERT JAFFRAY, Vice-President

Accounts of Corporations, Municipalities, Merchants, Farmers and Private Individuals invited.

*Drafts and Letters of Credit issued available in any part of* the world.

SAVINGS DEPARTMENT—Special attention given to Savings Bank Accounts. Deposits of $1.00 and upwards received and interest allowed from date of deposit.

**Cranbrook Branch: H. W. SUPPLE, Mgr.**

THE
**COLDSTREAM ESTATE NURSERIES**
VERNON, B. C.

Have a very fine assortment of

**Fruit Trees**
**Ornamental and Shade Trees and Shrubs**

BUDDED STOCK A SPECIALTY

All trees offered for sale are grown in our own nurseries on the Coldstream Estate

V. D. CURRY, General Agent - VERNON, B. C.
6mo-9


**Read the Herald, $2.00 a Year**


SOCIETY AND CHURCH DIRECTORY

CRESCENT LODGE No. 33
**KNIGHTS of PYTHIAS**
Cranbrook, B. C.
Meets every Tuesday at 8 p.m. at Fraternity Hall.
J. M. Boyse, C.C.
F. M. Christian, K. R. & S.
Visiting brethren cordially invited to attend.

I.O.O.F., KEY CITY LODGE, No. 42
Meets every Monday night at New Fraternity Hall. Sojourning Oddfellows cordially invited.
E. H. Patmore N. G. W. M. Harris Sec'y.

DURHAM ENCAMPMENT NO. 12. I.O.O.F.
Meets first and third Wednesdays in each month.
A cordial reception extended to visiting brothers.
Officers July 1st to December 31st.
C. P.—H. Clayton.
Scribe—W. M. Harris.

Cranbrook Lodge, No. 34 A.F. & A. M.
Regular meetings on the third Thursday of every month.
Visiting brethren welcomed.
A. C. Shankland, W.M.
E. W. Connolly, Secretary.

MAPLE LEAF REBEKAH LODGE No. 19.
Meets every second and fourth Wednesday at Fraternity Hall.
Sojourning Rebekahs cordially invited.
Mrs. W. F. Cameron, N. G.
Miss M. Hickenbotham, Sec.

PYTHIAN SISTERS
FIDELITY TEMPLE NO. 18.
Meets in Fraternity Hall First and Third Fridays.
T. Fraser, E. C.
M. MacKinnon, M. R. and C.
Visiting sisters cordially invited.

ANCIENT ORDER OF FORESTERS
COURT CRANBROOK, 8943
Meets in Carmen's Hall Second and Fourth Thursday of each month at 8 p.m. sharp.
Wm. Anderson, Chief Ranger.
L. Bent, Secretary.
Visiting brethren made welcome.

INDEPENDENT ORDER OF FORESTERS.
Meets in Carmen's Hall first and third Thursday of each month at 8 p.m. sharp.
Mrs. Lulu Hayward, Rec. Sec.
W. B. McFarlane, Chief Ranger.
Visiting brethren made welcome.

**Presbyterian Church**
STATED SERVICES
Sunday morning service at 11 o'clock
Sunday evening service at 7.30 o'clock
Sunday School and Bible Class at 3 o'clock
Presbyterian Guild, Tuesday, at 8 o'clock

**Baptist Church**
Pastor, H. S. Speller.
Parsonage, Norbury Avenue.
'Phone, 284. P. O. Box 267.
Regular Services:—Sunday, 11 a.m. and 7.30 p.m.; Bible School with Young Ladies' Philethea and Young Men's Bible Class, 3 p.m.
Monday, Young Peoples', 8 p.m.
Wednesday, Mid-Week Meeting.
A cordial Christian welcome to all.

**SALESMAN WANTED**
We want a good Salesman to sell our high-grade line of Nursery Stock in East Kootenay and West Kootenay Counties. Stock guaranteed. Liberal commission.
YAKIMA VALLEY NURSERY CO.
Toppenish, - - Wash.
18-tf

*If Your Pump, Rain, or Gravity Water System*
Is NOT giving satisfaction, or you are contemplating new work,
See **BEAUDETT**
*The Hydraulic Expert*
IMPERIAL HOTEL
23-tf

# Buy Where the Lots are Selling

# WILMER Windermere Valley British Columbia

THE FAIREST TOWNSITE IN THE RICHEST AND MOST PICTURESQUE VALLEY IN BRITISH COLUMBIA

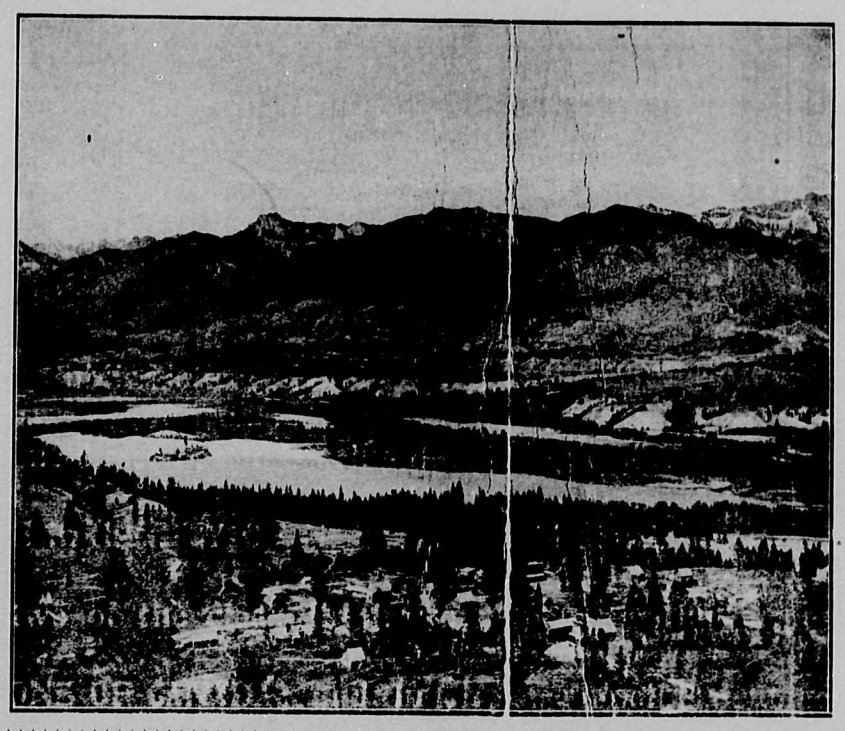

Most healthfully situated on the bench land overlooking Valley Lake, Toby Creek, Windermere Lake, and the Upper Columbia River.

The Kootenay Central Railway, now under construction by the Canadian Pacific Railway Company, will place **WILMER** in direct touch with Cranbrook, on Crows Nest System, 75 miles to the southward, and with Golden, on the main line, 65 miles to the north.

**WILMER** is backed by the mineral resources of the famous Ptarmigan and Paradise silver-lead mines, considerable resources in timber, and the finest agricultural and fruit growing surroundings.

It is at **WILMER** the Columbia Valley Irrigated Fruit Lands, Limited, has secured some 50,000 acres of fruit land, some of which touches the townsite.

**WILMER** is adjacent to Invermere, the new C. P. R. tourist resort, renowned as the Lucerne of Canada.

**WILMER** already has thoroughly well equipped Retail and Wholesale Stores, Hotels, Church, Hospital and resident doctor, branch of the Imperial Bank of Canada, Post Office, Government Telegraph and Telephone Service, Public School and Mining Recorder's Office. One of its general stores carries a stock value for $40,000.

**REMEMBER** that the Columbia and Kootenay Valley is **BOOMING** now, and is bound to better its expansion with improved and now assured railroad transportation.

**WILMER TOWN LOTS FOR SALE FOR CASH AND ON THE INSTALMENT PLAN**

Apply to L. HENRY MOFFATT, Rossland, B. C., or

JOSEPH RYAN, - - Cranbrook, B. C.


# How Iowa Made Good Roads

(C. B. Edwards in July Farmers' Magazine).

Surfacing road at a rate of speed in excess of six miles a minute, ten thousand farmers of Iowa pulled off the greatest feat of road building the world has ever seen when, in a single hour, a line of road 380 miles long and stretching entirely across the state of Iowa was put in the most perfect condition of any road to the west of the Mississippi. Not hours or days, but weeks and months were taken up with preparation for the event and not a stroke of work was done on the highway until the time designated was flashed by telephone and telegraph from border to border. As the word was given, ten thousand of Iowa's lustiest farmers fell to with a will and when work was stopped, just sixty minutes later, Iowa stood as the proud possessor of the finest distance highway in the west.

One of the strangest facts in connection with this wonderful performance was that not a single man of the entire force of ten thousand workmen received even a cent of wages. The work and willingness to do it was the result of the most highly developed kind of co-operation. Not a co-operation of farmers alone but of every man of power or influence in the State of Iowa from Governor Carroll down to the immigrant farmer.

During the winter of 1910 the roads of Iowa were to all practical purposes impassable. Traffic was an impossibility, the farmers were compelled to stay at home, business languished, and the prosperity of the rich farming sections of the state was seriously threatened. A crisis was at hand and it took the word of just one man to set the machinery which bonded the people together in motion. That man was Mr. J. W. Eichinger, a newspaper man of Des Moines, who is now secretary of the "River to River" road organization. By a series of articles, and constant hammering, the political parties were ranged in line and headed by Governor Carroll a "good roads" meeting was held at Des Moines. The result of this meeting was that plans were evolved for a "river to river" road, connecting Council Bluffs on the Missouri river to Davenport on the Mississippi, a total distance of 380 miles almost directly across the state as the crow flies and making a few turns touching the more important business centres on the route. "Make the river-to-river road as near perfect as ordinary dirt and men can" was the slogan of the good roads convention.

Then followed the most remarkable advertising campaign that has ever been put in practice. A symbol was adopted and buttons made up as well as newspaper cuts and posters and these distributed from one corner of the state to the other. There were no "knockers," everyone was the friend of the project and lawyers, politicians, professional, and business men and mostly just "plain ordinary men" went in and pushed. The press of the entire state gave their advertising freely and the emblem of the road was so indelibly impressed on the popular mind that when the time came everyone was eager and willing to help.

The "River to River Road Association" was finally organized to have charge of the work and the system under which it was to be constructed. This organization named one man from each county as executive committeeman in his district and gave him full charge of everything pertaining to the road in his county. He was backed up by auto clubs and commercial organizations and was usually a leading member of the automobile club in his town. Enthusiasm alone was depended upon by the organization as impetus for carrying through the project and how well it has succeeded is shown by the fact that there has never been an assessment for any purpose for the organization as a whole. Everything was given or done voluntarily, although each committeeman has called on his co-workers from time to time for money to do necessary work that road officers could not be prevailed upon to do or pay for.

Before adopting any method for keeping the road in condition and improving it, every system was studied out by the organization and localities visited where samples of various road improvements might be noted. From the experience of others the "River to River" construction committee profited immensely and as a result the drag system was adopted.

This method consists in drawing slowly over the surface after each rain a plank or split log drag. This crude appearing implement accomplishes wonders by persistent use. It wipes out all ruts and chuck holes and at each passage works a small portion of dirt toward the center. This thin layer of earth, especially if in the consistency of paste or mud of any workable stage, is dried out by the wind and baked by the sun and further solidified by the travel over the road. The result of this successive baking, drying, and packing is that each time dirt is thrown in the center of the road it goes through these processes until a crown is built up making the road almost impervious to water. After a season or two of such treatment a road will stand the hardest traffic without showing an undesirable effect and only long, soaking, spring rains have any effect upon it whatever. Such a road will become slick on top and more or less soft for an inch or so, but there is little danger of ever cutting ruts in such a highway.

Once the system of improvement was decided on, there was no delay such as would ordinarily be experienced in work done under contract. There was an irresistible force of interest and enthusiasm manifest that enrolled every farmer along the 380 mile route into the scheme to regularly drag the road after each shower. Not once has the work let up since the dragging was started and when a route for the Glidden tour was chosen the River to River road was picked as a part of the run.

It was decided by the organization that the Glidden tourists should pass over a road which would exemplify what Iowans could do. A Saturday was selected for the day and it was planned for each of the ten thousand farmers on the route to put in an hour's work between nine and ten a.m. Shortly before the appointed time farmers began to line up along the road. In the weeks preceding the work all the bridges and culverts along the highway were repaired in order that no delay might be experienced once the work was under way. Every farmer had been seen personally by the road committees and the agreement to give the hour's work requested was almost unanimously given. Thus with all the details worked out to a nicety over ten thousand farmers lined up that Saturday morning over the length of the hundreds of miles of road to be worked. Every farmer had brought along tools that might be of service. Picks, shovels, spades, drags, horses, plows and scrapers were lined up along the road by the hundreds and thousands and when the magic second was ticked off they sprang to work with a will. For a full hour man and beast labored incessantly and at ten o'clock the job was done and the men returned to their farms as quickly as they had gathered. The following Monday at a similarly appointed time white bands were painted on half a dozen telephone poles at each turn and crossroad, the bands from one end of the state to the other clearly indicating the route to the eye of the tourist without the necessity of signs. When the Glidden tour passed over the road shortly after this work had been carried through there was small wonder that the tourists united in saying that the 380 mile strip of River to River road was the best stretch over which they had passed during the entire trip.

The effect of this road on the regions through which it passes has been scarcely less remarkable than the building itself. Farmers have become more friendly to the automobilist and a much larger percentage have joined their ranks, but strangest of all the road has actually caused an appreciable increase in population among the cities and towns through which it passes. Moreover, the effect of Iowa's unusual feat in road building is manifesting itself through the length and breadth of the land, and especially in states where hard surface road building is out of the question. Kentucky and Tennessee are starting a campaign of publicity much after the plan of the River to River road which will connect Louisville, Ky., and Nashville, Tenn., a distance of two hundred miles. Another scheme for co-operative roadbuilding and by far the largest ever projected is the drag road planned between Memphis and Bristol, Va., a distance of over five hundred miles. Twenty-six thousand men have already volunteered their services and it will require a force of fifty thousand volunteers to do the work.

The work started by the successful organization of the River to River road is the solution of the west. With her great distances and comparatively sparsely settled areas the cost of macadam road would be prohibitive to a great degree and doubtless the time is not far distant when we shall have an organization enlisting hundreds of thousands of men and called the "Atlantic-Pacific Road Association." On the strength of what has been done the building of a cross continent road is certainly not impossible. By co-operation things may be accomplished in a few minutes that would require vast sums of money and time.


SEEMED TO GIVE HIM A NEW STOMACH.

"I suffered intensely after eating and no medicine or treatment I tried seemed to do any good," writes H. M. Youngpeters, Editor of The Sun, Lake View, Ohio. "The first few doses of Chamberlain's Stomach and Liver Tablets gave me surprising relief and the second bottle seemed to give me a new stomach and perfectly good health." For sale by all dealers. 23-tf


## OLD COUNTRY NEWS

### INTERESTING ITEMS

An exceptionally fine pearl, of the size and shape of a small bird's egg, has been found in the South Esk, near Brechin, Forfarshire, Scotland. Pure white and of exceedingly fine marking, it weighs 25 grains, and is stated by experts to be a faultless specimen. The Scottish mussel pearl season is now in full swing. Annually many valuable pearls are found, as much as £40 having been realised for single specimens.

After another plucky attempt, during which he was over fifteen hours in the water, Jabez Wolffe was again beaten in his attempt to emulate the feat of the late Captain Webb in swimming the English Channel. This time he started from the French shore, and abandoned his effort when only a mile away from Dover. Although he swam thirty three miles, and had to contend with an ever freshening breeze, which took him considerably out of his course, and extended his task into four tides. The water was warm, and Wolffe showed scarcely any signs of fatigue when he left the sea.

In a parliamentary return just issued showing the areas, population, and valuation of the counties, burghs, and parishes in Scotland, the total area, revised by the Ordinance Survey department up to December 31, 1910, is given as 19,070,166 acres, the population at the census of the present year 4,759,445, and the total valuation £32,835,947. The most populous county is Lanark, with 1,147,113, the next in order being Edinburgh, with 507,662, and Renfrew with 314,574. The highest valuations are Lanark, £9,692,644; Edinburgh, £4,765,095; Aberdeen, £1,965,121, and Renfrew, £1,895,289.

Lovers of rowing will hear with regret of the death of the well-known old Cambridge Blue, the Rev. Charles John Bristowe, B.A., of Shire Hall, Nottinghamshire. Mr. Bristowe, who was director of education to the county council of Nottinghamshire, rowed bow in the Cambridge eight of 1886, the year of that memorable race, when Mr. F. I. Pitman, the Light Blue stroke, although finding himself two lengths behind at Barnes Bridge, rowed Oxford down after the race appeared as good as over. Mr. Bristowe also stroked the Trinity Hall eight that won the Grand at Henley in 1886 and 1887. Bow to him in the first year was the Right Hon. R. McKenna.

A White-paper, just issued, gives the contributions to the national revenue made by the three divisions of the United Kingdom, and the manner in which the money is spent. The total revenue for the year 1910-11 was £201,827,500, and it was contributed as follows: England and Wales, £170,253,000; Scotland, £19,909,000; Ireland, £11,665,500. These figures represent the total contributions to the national exchequer. The issues out of the exchequer shows that a total sum of £71,858,500 was spent on purposes local to each country, while £129,939,000 was spent on general purposes in the benefits of which the three countries shared, such as the army, navy, etc. The division between the three countries were as follows: Spent locally: England and Wales, £52,617,000, Scotland, £7,927,000; Ireland, £11,314,500. Spent generally: England and Wales, £117,636,000, Scotland, £11,382,000; Ireland, £321,000.

Beaumont, the French naval lieutenant, who was the winner of the great aerial race across Europe organized by "The Standard," has proved victorious also in the contest for the prize of £10,000 offered by the "Daily Mail." His performance is without parallel in the history of aviation. On Saturday, July 26th, the famous airman left Brooklands on the first part of the Circuit to Britain—the route being from Brooklands to Edinburgh, via Harrogate and Newcastle, and thence back to Glasgow, Manchester, Bristol and Brighton. He covered the journey with the regularity and punctuality of an express train, although with greater speed. He arrived at Brooklands at 2.8 on Wednesday afternoon. Throughout the race resolved itself into a trial of skill between Beaumont and his old rival, Vedrines, the hero of the Paris-Madrid flight. The defeat of the latter is attributable largely to the fact that on Tuesday he failed immediately to locate the aerodrome at Bristol. He arrived at Brooklands one hour and nine minutes after Beaumont. The competitors were weeded out very quickly from the beginning of the race, only seventeen of the thirty entrants completed the first stage of the 1010 miles journey. Valentine, the Englishman, arrived third at Edinburgh, but had trouble at Glasgow with his propeller on his way back, and afterwards smashed his machine near Dumfries. Hamel (Great Britain) also made a very notable flight, and achieved the distinction of making the fastest flight—covering the thirty-five miles between Edinburgh and Stirling in 32 min. 9 sec.

## THE ANNEXATION BUGABOO

A former resident of Canada, now domiciled in Duluth, Minn., addresses the following letter to the press anent the annexation cry now being raised throughout the Dominion by the Tories in their fight against the reciprocity agreement:

Sir: As an old resident of Canada, educated in the schools of Toronto, I want to protest against the unwarranted position taken by The Toronto Mail and Empire, as the mouthpiece of the Conservative party in Canada, in regard to the proposed reciprocity agreement. During all the time I lived in Canada I tried to be a consistent Conservative and my sympathies have ever since been with that party, but I must say that on this question I am convinced that "mere politics" are influencing Mr. Borden and his followers rather than the patriotic duty they owe to the people of Canada. A close study of the question from this side of the line does not support the "bugaboo" of annexation on the part of any of cidents to try and bolster up his either in word or action. Occasionally some obscure politician or newspaper intimates that such a thing is probable, but those who make these assertions are "playing to the gallery," and it seems strange that a man of Mr. Borden's ability should be so foolish as to seize on such inside of the question. The side of tide of the question. The whole question in the last analysis resolves itself into a neighborly compact between two peoples speaking the same language, actuated by the same motives, and will do more to cement the ties of friendship than anything that has ever taken place between the United States and Canada.

My only object in writing this is that my love for Canada and Canadian institutions makes it necessary for me to enter my protest against the unpatriotic and unwarranted assumption by the Conservative party that acceptance of the reciprocity treaty means annexation in fact. It means nothing of the kind as far as I am able to judge from the temper of the people of the United States. I do hope that the people of Canada, and especially Ontario, will give Sir Wilfrid Laurier a rousing majority when the election takes place, so that the policy he is advocating will be passed and the relations of Canada and the United States be thus brought much closer than ever before.

Robert Rankin.

Duluth, Minn., Aug. 4.

Cranbrook Agricultural Association fair, September 19th and 20th.

## SIR JOHN A. COULDN'T SEE IT

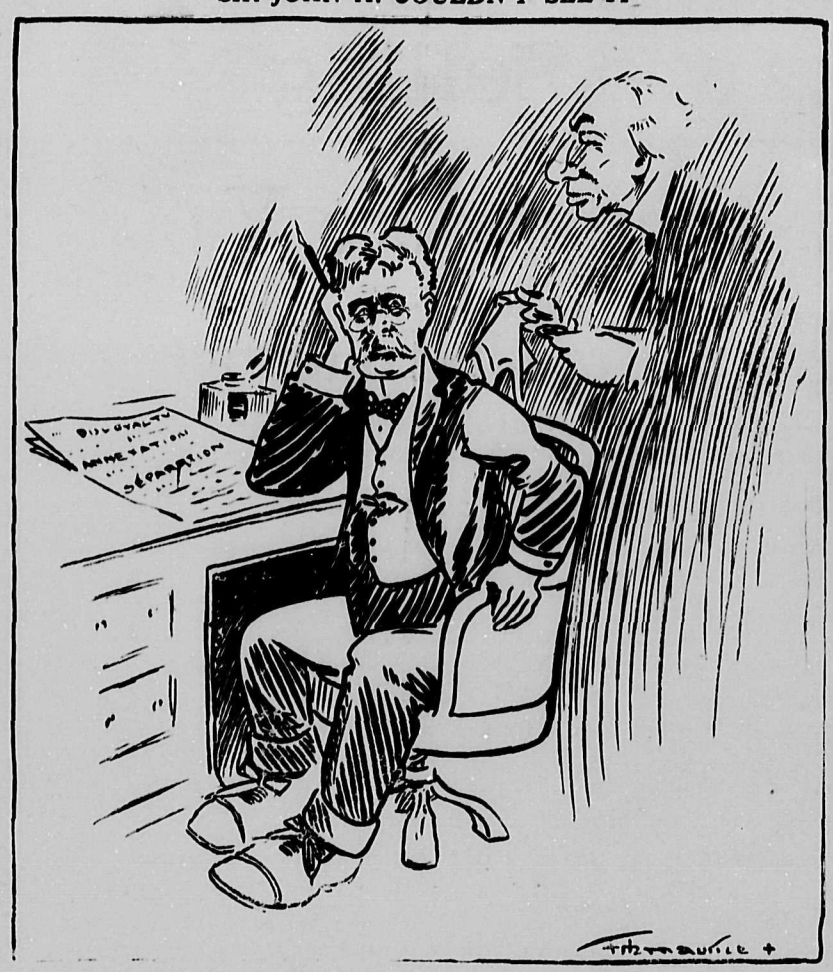


Shade of Sir John: "Say, Robert, I preached reciprocity for fifteen years, and never saw any annexation danger in it.
What kind of glasses do you wear?"

## CAMPAIGN NOTES

At a great meeting in Brockville, Ont., last week, Hon. Geo. P. Graham minister of railways, was tendered the unanimous Liberal nomination. A feature of the gathering was the presence of a number of life-long Conservatives, who have extended their support to the minister of railways on the present occasion. Mr. Graham availed himself of the earliest opportunity to express his appreciation. "I feel grateful indeed," said he, "that I am supported by those of you who do not call yourselves Liberals. I appreciate your presence here today. I know how you revere the memory of Sir John A. Macdonald, and how you supported him all your lives, and it is encouraging to know that in an issue which should be outside the sphere of party politics you are prepared to follow the last will and testament of Sir John Macdonald on trade between Canada and the United States. The views of the Conservative chieftain on this matter in his last fight are denounced today by Mr. Borden and advocated by Sir Wilfrid Laurier."

The British preference was the first tangible cementing of the empire ever done in Canada. The Liberals did it and the ultra-loyal Tories opposed it.

The only imperial party in this country worthy of the name is the Liberal party. It showed practical imperialism by giving the preference. All the other fellows do is talk.

The executive of the United Farmers' organization of Alberta have unanimously adopted the following self-explanatory resolution:

"In response to many inquiries from our members as to the stand the central body of the United Farmers of Alberta is going to take in the coming elections, we have carefully considered the situation and have decided that while section two of our constitution forbids the association taking part in political action, yet in view of the coming election being brought about on a direct issue raised by the organized farmers themselves, namely, freer trade, we consider it is our bounden duty and the duty of every member of our association to so use his vote that it will count in support of the issues we have raised. The time is too short before elections for our association to take any direct stand to nominate candidates, and the danger of dividing the vote favorable to reciprocity is too great to take any, and we, therefore, recommend that our members support the candidate, regardless of party affiliations, if said candidate will support the questions which must be the main issue in this election. That while we should be glad to see farmers as candidates in any election, we have to declare that at present no candidate shall be entitled to the statement that he is the official candidate of the U.F.A., and, further, that no action shall be taken by the general secretary towards the calling of any political conventions for the nomination of candidates."

At a convention which for unity and enthusiasm could not well be excelled, says the Calgary Albertan, Mr. I. S. G. Van Wart was selected to carry the banner for Laurier and reciprocity in the coming election. The convention was embarassed with a plethora of good men. Any one of the men ballotted on would have made an excellent candidate, and with reciprocity as the issue a winning candidate. Mr. Stanley Jones made a great fight for honors and when the third ballot went against him showed that he was a big man by accepting the dictum of the majority in a gracious way and pledging hearty support to the successful nominee. In Mr. Van Wart the Liberals have a man who is well known and a man who has served this city well in several capacities. He is known throughout Western Canada as the successful president of the Calgary exhibition and the growth of that institution reveals the man with ability to do things. Mr. Van Wart has also done the city excellent service on the hospital board, has served acceptably in the city council and is a citizen who has kept the development of Calgary as one of his ideals. His election to the Dominion parliament would give this city a representative in sympathy with the government and would be greatly to the advantage of Calgary. Mr. Van Wart is a bonny fighter, a good organizer and will give his opponents an argument worth listening to.

When Sir John A. Macdonald asked some of the present opponents of reciprocity to yell for reciprocity they nearly yelled their heads off. When Borden asks them to yell against it, they proceed to yell. Most accommodating bunch, aren't they?

## DOMINION POLLING PLACES

Below is a complete list of the polling places in the forthcoming Dominion election in the Kootenay riding. Nomination day is set for August 25th and polling will take place on the same day as throughout the rest of the Dominion, September 21st:

### CRANBROOK

1 Yahk
2 Moyie
3 Cranbrook
4 Cranbrook
5 Cranbrook
6 Cranbrook
7 Cranbrook
8 Marysville
9 Kimberley
10 Fort Steele
11 Fort Steele Junction
12 Wasa
13 Wattsburg
14 Benedict Siding
15 Wardner
16 Wycliffe
17 Kingsgate
18 St. Eugene Mission
19 Crother's Mill
20 Leask & Johnson's Mill

### COLUMBIA

21 Windermere
22 Athalmer
23 Wilmer
24 Galena
25 Golden

Zam-Buk
is the best remedy known for sunburn, heat rashes, eczema, sore feet, stings and blisters. A skin food!
All Druggists and Stores.—50c.

26 Palliser
27 Field
28 Thunder Hill
29 Beavermouth
30 Roger's Pass
31 Briscoe
32 McMurdo

### FERNIE

33 East Wardner
34 Jaffray
35 Elko
36 Morrissey Junction
37 Coal Creek
38 Fernie
39 Fernie
40 Fernie
41 Fernie West
42 Hosmer
43 Sparwood
44 Michel
45 Crows Nest
46 New Michel
47 Corbin
48 Baynes
49 Waldo
50 Krag

### KASLO

51 Ainsworth
52 Kaslo
53 Kaslo
54 Whitewater
55 Lardo
56 Poplar
57 Gerrard
58 Trout Lake
59 Ferguson
60 Silver Cup Mine
61 Riondel
62 Crawford Bay
63 Mirror Lake
64 Argenta

### NELSON CITY

65 Nelson
66 Nelson
67 Nelson
68 Nelson
69 Nelson

### REVELSTOKE

70 Revelstoke
71 Revelstoke
72 Revelstoke
73 Big Bend (Richard's Cabin)
74 Big Bend (Petersen's Ranch)
75 Albert Canyon
76 Glacier
77 Wigwam
78 Twenty-four Mile Board
79 Hall's Landing
80 Arrowhead
81 Comaplix
82 Beaton
83 Camborne
84 Galena Bay
85 St. Leon

### ROSSLAND CITY

86 Rossland
87 Rossland
88 Rossland
89 Rossland

### SLOCAN

90 Koch's Siding
91 Slocan
92 Silverton
93 New Denver
94 Roseberry
95 Sandon
96 Noble Five Mine
97 Three Forks
98 McGuigan
99 Nakusp
100 Burton
101 Deer Park
102 Enterprise Mine

### YMIR

103 Fairview
104 Athabasca
105 Ymir
106 Salmo
107 Salmo (Queen Mine
108 Erie
109 Arlington Mine
110 Fruitvale
111 Waneta
112 Sayward
113 Trail
114 Trail
115 Castlegar
116 Westley
117 China Creek
118 Granite
119 P. Devine's
120 Slocan Junction
121 Edgewood
122 Needles
123 Willow Point
124 Harrop
125 Kokanee
126 Proctor
127 Rykerts
128 Sirdar
129 Creston
130 Kitchener
131 Erickson
132 Thrums

CRANBROOK LAND DISTRICT.

DISTRICT OF EAST KOOTENAY, SOUTHERN DIVISION.

TAKE NOTICE that William Murdoch, of Flagstone, B. C., occupation Lumberman, intends to apply for permission to purchase the following described lands:

Commencing at a post planted on the south end of an island on the Kootenay River and on a line with the south boundary line of Lot 327, thence running north along shore to point of commencement.

William Murdoch.
Dated 16th August, 1911. 26-9t

Office Phone 233 P. O. Box 347

F. M. Macpherson

FUNERAL DIRECTOR AND EMBALMER

WESTERN CANADA DIPLOMA

OPEN DAY AND NIGHT

Parlors: No. 9 Norbury Avenue Next to City Hall.

Bargains Bargains

All over the store Men's Suits, Shoes, Shirts, Hats, Vests, Pants and Underwear, Crockery, Furniture, Carpets, Rugs, Sheets, Pillow Cases, White Quilts, Blankets, Cotton Blankets.

If prices will move them no odds and ends or broken lines will remain in the store. We haven't enough space to quote prices but invite you to call and inspect the great money savers you will find here.

Exceptional Values in Pictures

OUR GOODS ARE GUARANTEED
CRANBROOK B.C.
THE FINK MERCANTILE CO., LTD.
MAIL ORDER HOUSE.
MONEY BACK IF YOU ARE NOT SATISFIED.

## COMING EVENTS

Lethbridge Agricultural fair, August 23rd to 25th.
Columbia Valley Fair, Golden, September 18th and 19th.
Nelson fair, September 26th to 28th.
Spokane Interstate fair, October 2nd to 8th.
Propincial exhibition, New Westminster, October 3rd to 7th.

MINERAL ACT.

CERTIFICATG OF IMPROVEMENTS.

NOTICE.

Goodhope, Rose, Toolips Mineral Claims, situate in the Cranbrook Mining Division of East Kootenay District.

Where located—On Whitefish creek.

TAKE NOTICE that Clement Hungerford Pollen, Free Miner's Certificate No. 37329B, intends, sixty days from date hereof, to apply to the Mining Recorder for Certificates of Improvementsi for the purpose of obtaining Crown Grants of the above claims.

And further take notice that action, under section 37, must be commenced before the issuance of such Certificate of Improvements.

Dated this 11th day of July, A.D. 1911. 22-6t

CRANBROOK LAND DISTRICT.

DISTRICT OF SOUTHERN DIVISION, EAST KOOTENAY.

TAKE NOTICE that Stephen Pollen, of London, Eng., occupation Director, intends, to apply for permission to purchate the following described lands:

Commencing at a post planted at the S.E. corner of Lot 9370; thence 80 chains north; thence 80 chains east; thence 80 chaint south; thence 80 chains west to the place of commencement.

J. Blake.
Dated July 6th, 1911. 22-9t

MACHINERY
We Offer For Prompt Shipment

Two new Portable Loco, Type Boilers, 15 H P., 90 lbs steam working pressure, Alberta inspection.
One Second Hand Loco Type Boiler, 35 H. P., 90 lbs. steam working pressure, British Columbia inspection.
One "Doty" Contractor's Double Drum Hoisting Engine, 7 1-2 in x 10 in. cyclinders, 25 H.P., Alberta inspection, only used three months.
One each—7 H. P., 8 H. P., 10 H. P., 14 H. P., 25 H. P. and 40 H. P., New High Speed Horizontal Stationery Steam Engines.
One—Second Hand Steam Engine 14 in. x 14 in. x 150 H. P., recently overhauled, good condition.
One—Duplex Steam Pump 4 1-2 in. x 2 3-4 in. x 4 in.
One—Duplex Steam Pump 5 1-4 in x 3 1-2 in x 5 in.
One—New Automatic High Speed Engine direct connected to a new 50 K. W. A. C. Generator, 2200 Volts, complete with switchboard and exciter, capacity 800 16 C. P. Incandescent Lights.
One—New Christy Box Car Loader, complete with 50 h. p. 220 volts D. C. Motor.
Ten—Sets 12 in. Hadfield Steel Mine Car Wheels, complete with Axles.
One—Complete camp outfit for 45 men, including cooking stoves and utensils, dishes, etc., also tools and equipment.

ASK FOR PRICE AND FULL PARTICULARS

If you have any machinery in good working condition which you wish to dispose of, we can sell same. Send us particulars.
Will also be pleased to quote prices for new machinery for shipment from factory.

J. B. TURNEY & CO.
HULL BLOCK LETHBRIDGE, ALBERTA PHONE 755
Mine, Mill, Contractors' and Builders' Supplies
Iron and Steel Machinery, Etc. Heavy Hardware

## Kootenay Telephone Lines, Limited

SUBSCRIBERS ADDED

277 Little Davenport ..... Restaurant

SUBSCRIBERS CANCELLED.

149 E. D. Johnston ..... Residence

Read the Herald, $2.00 a Year