VICTORIA, B. C.

3

THE CRANBROOK HERALD.

OLUME 7. CRANBROOK, BRITISH COLUMBIA, THURSDAY, JAN. 12, 1905. NUMBER 41

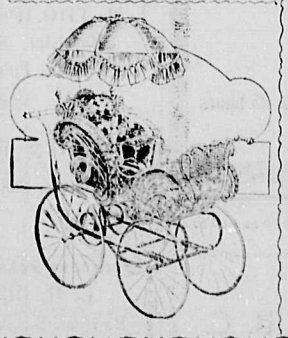

AN IMPORTANT ANNOUNCEMENT

How We Intend Doing Business

Your Credit is Good ✒ But Spot Cash is Better

OUR CREDIT PLAN

If you have not the ready money you do not need to wait for a piece of Furniture. Your credit is good here. We will sell you what you want by making a small payment down, and just what you can afford each month until the account is paid. In this way you can have your home well furnished, and not be worried about the payments.

CASH TALKS

If you give us a chance we are prepared to quote you prices for small or large lots of goods lower than you can purchase elsewhere.

LISTEN TO REASON

IT IS BETTER FOR YOU and for us to have a large business turnover at small profits, and, with your assistance, we propose making this possible, for

THE MORE YOU BUY THE CHEAPER IT GETS

NEW GOODS We have just put into stock two cars of the finest goods ever brought into Cranbrook, and have two more cars due to arrive in ten days. These, added to our already large stock, gives you the best choice to be found in East Kootenay. We also carry Carpets, Linoleums, Curtains, Toilet Sets, Pillows, Blankets, Window Shades, &c.

MACCONNELL & GILLIS

FURNITURE DEALERS & & FUNERAL DIRECTORS

R. A. MACCONNELL J. A. GILLIS

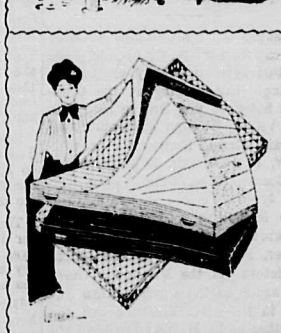

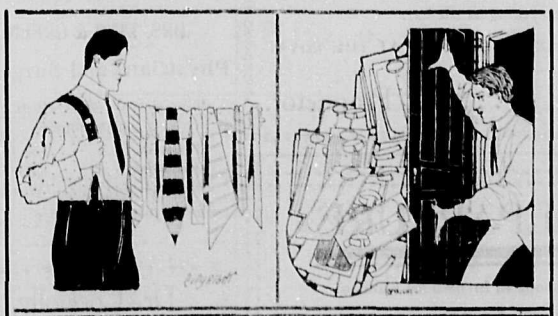

FINK BROS.

(Successors to Fort Steele Mercantile Co., Limited)

A CHANCE TO MAKE MONEY

As is usual, all large stores have quite a quantity of goods left over after Christmas. This is the state of affairs at our place. We have some nice Ties, Braces, Initial Handkerchiefs, etc, which we are going to clean up at handsome prices for the buyer. We also have a large quantity of winter goods that are being sold at very close prices. Call and see them.

FINK BROS.

PATMORE-GRAHAM.

The following notice from the London, Ont., Advertiser, will be read *with interest by the many friends of* Mr. G. W. Patmore, of the firm of Patmore Brothers, of this city.

"At the residence of the bride's mother, Mrs. Wm. F. Graham, No. 85 Hamilton road, on Wednesday, December 28, at 4 p. m., by Rev. James Livingstone, pastor of the Wellington street Methodist church, Ethel Elizabeth, eldest daughter of late Wm. Wm. F. Graham, was united in marriage to Mr. Garnet Wolseley Patmore, of the firm of Patmore Bros., Cranbrook, B. C., and formerly of London. The bride, who was gowned in white silk and carried bridal roses, was given away by her brother, Herbert I. Graham, Miss Wilhelmina Graham performing the duties of bride's maid. She wore cream crepe de chine and carried pink roses. Mr. DeForest Patmore, of Stratford, assisted the groom. Miss Stella Morris, *of Sarnia, played the* wedding march "Lohengrin." The house was prettily decorated with holly and smilax. Guests were present from Sarnia, Lucknow, Stratford, St. Marys, Point Edward, Grand Rapids and Flint, Mich. The presents were numerous and beautiful and showed the high esteem in which the couple are held by a large circle of friends. The newly wedded couple left on the M. C. R. for a short honeymoon trip. After their return to this city they will start on their *journey to their new home in Cranbrook.*"

Mr. and Mrs. Patmore arrived in Cranbrook on Tuesday, and are at home at Mr. Patmore's residence on Baker hill.

FORSTER-MICHELL.

On Wednesday, December 28, 1904, a quiet wedding took place in the Methodist parsonage at Douglas, Man. The contracting parties were Mr. L. R. T. Forster and Miss Sophie L. Michell. The bride was very prettily attired in a dainty costume of cream voile with yoke of embroidered chiffon over satin, and carried a shower bouquet of roses and carnations sent from Brandon by the bridegroom's parents. The newly wedded couple expect to reside in Cranbrook.

ODD FELLOWS INSTALLATION.

The Odd Fellows lodge of Cranbrook will install officers next Monday night, and M. D. Billings, D. D. G. M., will have charge. Following are the officers elect:

H. Hickenbotham, N. G.
S. McDonald, V. G.
S. J. Morrow, R. S.
J. Manning, F. S.
J. P. Fink, T.

After the exercises are closed and the regular work of the lodge is complete there will be a social session with refreshments. Every Odd Fellow in Cranbrook is expected to be present and join in the festivities of the occasion.

The Canadian Bank of Commerce
Head Office, Toronto.

HON. GEO. A. COX, President. B. E. WALKER, Gen. Man.

Paid Up Capital $8,700,000.00
Rest 8,000,000.00
Total Resources Nov. 30, '03 ..... 83,000,000.00

Deposits Received. General Banking Business Transacted

SAVINGS BANK DEPARTMENT—Deposits Received—Interest Allowed.
PRESENT RATE OF INTEREST THREE PER CENT

BANKING BY MAIL—Deposits may be made and withdrawn by mail. Out-of-town accounts receive every attention. Communications addressed to the manager of the Cranbrook branch will receive prompt attention.

CRANBROOK BRANCH. F. C. MALPAS, Manager.

IMPERIAL BANK OF CANADA

Capital, Paid Up $3,000,000
Rest $3,000,000

HEAD OFFICE, TORONTO, ONTARIO.

T. R. Merritt, Pres. D. R. Wilkie, Vice Pres. and Gen. Manager

CRANBROOK BRANCH

SAVINGS DEPARTMENT—INTEREST ALLOWED ON DEPOSITS

A general banking business transacted. Drafts sold available in every part of Canada, United States and Europe. Special attention to collections. J. F. M. PINKHAM, Manager.

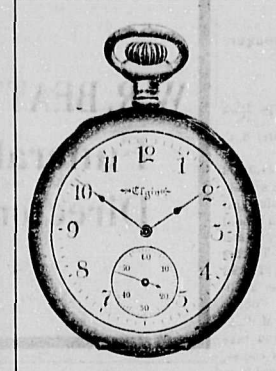

Thoroughly Reliable

Our 87 watch. It's a hummer, sixteen size, thin model in gun metal, 15 jeweled, nickle movement with non-magnetic Buguet hairspring, gold hands, fancy dial. Cant be beat at the price. Shall we *send you one? Guaran*teed by us for one year and good for ten years wear.

Wilson, The Jeweler

The store I am in has been sold, and I am compelled to get out as soon as possible. The place I am getting has 800 square feet less than the present premises. For this reason some lines must be disposed of, and we will commence with

Frame Pictures

$6.50	PICTURES FOR	$4.75
5.50	PICTURES FOR	4.00
3.00	PICTURES FOR	2.25
2.50	PICTURES FOR	1.75
2.25	PICTURES FOR	1.25
2.00	PICTURES FOR	1.15
1.75	PICTURES FOR	1.00
1.50	PICTURES FOR	.90
1.25	PICTURES FOR	.75
1.00	PICTURES FOR	.65
.75	PICTURES FOR	.50
.50	PICTURES FOR	.35

J. G. Templeton

CRANBROOK HERALD

E. Simpson

Editor and Proprietor.

The Herald is worth $10 a year. It costs only $2. No man in South East Kootenay can afford to be without it, and everyone living outside of the district, who is interested in the progress of this section, should read it. It publishes the news while it is news. It is controlled absolutely by the publisher. No clique, party or individual dictates its policy. It don't try to please the people. It's desire is to publish a newspaper that will be a credit to the community. Send in your subscription and and you will be thankful ever afterward.

Advertising rates $1 per inch, single column, per month, no more and no less.

Reading matter 15 cents per line to non-advertisers; 10 cents per line to regular advertisers. Business locals five cents per line each insertion.

If you desire to reach the people of South East Kootenay you must advertise in The Herald.

The Herald has a firstclass job plant, and its work is of the best. The Herald don't want charity. It wants a square deal on your job work. If we can't suit you in quality and price, kick, and send your work to some Cheap John house in the east that never spends a cent in Cranbrook.

OBSERVATIONS

BY THE OLD MAN

George Hoggarth and E. H. Small are proprietors of hotels in Cranbrook and are also brothers-in-law. Tom Wellman is proprietor of a hotel in Vancouver and he is a brother-in-law of both Hoggarth and Small. The other day a gentleman stepped off the train from the west and happened to ask George Hoggarth, who was standing near what hotel in Cranbrook was run by a brother-in-law of Tom Wellman, of Vancouver. "That's the Cranbrook hotel, and I am Wellman's brother-in-law," said Mr. Hoggarth. "Come right along with me." And as the two started up the street Hoggarth said to a friend on the side, "I guess this is where I get ahead of Small and the Cosmopolitan hotel."

Speaking of relationships existing between hotels in Cranbrook, the situation here is really unique and amusing. Commencing at the Cranbrook hotel we find George Hoggarth and Victor Rollins as proprietors. As said above, Hoggarth's brother-in-law, E. H. Small, is proprietor of the Cosmopolitan, while Victor Rollins' brother is one of the firm of Clapp & Rollins, proprietors of the Wentworth, while Lester Clapp's brother, Frank Clapp, is one of $e proprietors of the Manitoba. Going back again to the Cosmopolitan we start in the other direction and find a brother of E. H. Small, one of the firm of Matheson & Small, proprietors of the Imperial. Taking the five hotels and there is a distinct line of relationship that connects all of them, leaving the Canadian, Royal and Queens hotels outside of the ring. But when it comes to business they are all hustling for their share and the brother or brother-in-law relationship don't figure.

One often hears some disgruntled individual roasting South East Kootenay and saying that the country is no good and that a man is a fool to stay here. Not quite two years ago an old man by the name of Noller arrived here from England. He was 74 years of age and had neither money or friends. But he was willing to to work and secured a job in one of the mills. During the twenty-three months that he has been here he was sick several weeks and lost both time and the cost of treatment. Yesterday he started for his old home in England and besides his ticket he had a draft for $500 Think of it you young men, with health and strength, and figure out how much you can show for past two years' work. How many of you can equal what the old gentleman did, who with his age had to work for the smallest wage going. Nowhere on the American continent is there a better place for a young man than South East Kootenay. It is full to overflowing with opportunities for the industrious young man. There are companies looking every day for the man who can be depended upon fifty-two weeks in the year. That man can soon be making the highest wage simply for the reason that his services are valuable to his employer. And when you get your money use it properly. Build for the future. Don't be a chubber. It is not necessary to be a miserable skinflint to get ahead. But don't be a chump. When you spend a dollar spend it like a prince, don't spend it as if it gave you internal pains. But don't spend that dollar if you cannot afford it, and you can't if it don't leave you a balance to put away at the end of the month. I heard a young man say the other day, referring to a certain lot that sold for six or seven hundred dollars, "Why, I have seen the time when I could have bought that lot for one hundred dollars." But he didn't buy it, for he squandered his money. That is the way with too many of them. On the square boys, it is time a lot of you took a tumble.

We trust our readers will pardon us if we omit a dissertation this week on the culture of bananas. Our time has been taken up with the study of snow capped mountains and battling with Klondike breezes.

Still it might be worse. There is consolation in reading the weather reports from Winnipeg and Regina. Yet when J im Gill, the weather clerk, hands us out four days in succession with the thermometer dallying around the twenty mark, it is time for the Cranbrook board of trade to take action.

Conductor Martin is getting a nice royalty this week for permitting the Watson Dramatic company to display his picture, showing himself breaking through a pair of curtains in the superintendent's car, asking when he is going to get the Kimberley run.

Messrs. Caven and Bates, the scientific farmers, are talking of starting an agricultural college in Cranbrook. The Dominion government have offered them some very flattering inducements and if the local government can be properly influenced Cranbrook may have a hayseed institution of learning.

Dan McLeod, the man who never knows where his home is located, was in town this week. Dan wanted to pay a dollar on his subscription account, but as The Herald never accepts anything less than a year from monied men his offer was spurned.

The sheriff and the Herald man are running agreat race these days. We collected a few dollars the other day and got a start on him once more but he refuses to quit, and we are going out in the highways again to get another start.

WAIL FROM WARDNER.

Wardner, W. C. Jan. 12th, 1901.

Dear Simpson:

Where, oh where has your banana crop gone? Banana combine up in the air. The ice market is firm.

Subscriber.

ADDITIONAL LOCAL.

J. McSweyn visited Calgary several days last week.

Thomas Crahan, of Michel, was in town last Saturday.

The Christmas entertainment given by the ladies of the English church last Friday evening was a very enjoyable affair and was well attended.

Mr. Anderson, an old resident of the Flathead country, was in town this week visiting his old friends, George Hoggarth and N. C. McKinstrey.

Steve Wallace was in town on Tuesday. Mr. Wallace is preparing to open one of the largest hotels in the district at Fernie about the middle of this month.

The Herald is in receipt of a letter from its old friend, K. J. Higbye, stating that he had left Morrissey and gone to Edmonton to make his home in the future.

Duncan Ross passed through here here last Thursday on his way to Ottawa. Mr. Ross hails from Greenwood and is the newly elected member from the Cariboo riding.

N. Hanson, of Wasa, was in town last Friday. He is preparing for an increase of business next year when the Kootenay Central is under construction.

Mr. and Mrs. Breckenridge, of Calgary, were shaking hands with their numerous Cranbrook friends last Friday. They returned to Calgary the next day.

Messrs. McAlpine, Holland and Lyon are doing a big business with their power wood saw. They have gotten out a lot of wood this winter and are still hard at it.

The Forresters of Cranbrook are arranging to hold a banquet at the Cranbrook hotel on the evening of the 27th of this month. This organization is in a most prosperous condition and the local membership is growing.

The Royal hotel will add to its already large dining room in the spring to accommodate its rapidly increasing trade. Mr. VanDecar has today the largest hotel in the district and one of the best furnished, and it seems to be growing in popularity month by month.

The Herald succeeded in having a number who had placed orders for Annuals from 50 to 100 numbers to reduce the same so that there would be more to meet the general demand. As a rsult there are now on hand about fifty numbers that can be secured, and the first come will be the first served.

J. A. Macdonald, the Liberal leader of this province, passed through Cranbrook last Sunday morning on his way to his home in Rossland from Fernie, where he had been attending a session of court. Dr. King, the local member, met Mr. Macdonald at the station and had a short chat with him on the political conditions.

Rev. Beacham, of Christ church, has received a request to go to a leading church in Vancouver and will probably leave Cranbrook about March first. Mr. Beacham has had charge of the local church for several years and up to the present time it is not known as to whom his successor will be. Mr. Beacham and his wife will be missed by their many Cranbrook friends.

The annual meeting of the Cranbrook board of trade will be held at Labor hall next Tuesday evening at eight-thirty o'clock. The chief business will be the election of officers and at this time there is considerable speculation as to whom will be selected. All bills for the past year will be paid and those having accounts against the board should send them in to T. M. Roberts at once.

Never before has there been better sleighing in this country than at the present time. There has been enough snow to cover the ground thoroughly and on the roads it has frozen so that there is a surface like streaks of smooth ice. All the liveries in Cranbrook are reaping a harvest owing to the conditions, and the people, young and old, are having the time of their lives.

Dr. King visited Fernie last Monday on professional business.

Grand Forks has a bonded debt exceeding $200,000, and aldermen voting personal indemnities.

The annual bonspiel of the Kootenay Curling Association will be held in Nelson on January 23.

Phoenix people are paying $1 a barrel for water and $1.50 a bottle for Seagram.

The Christmas and New Year's offering at Christ church amounted to over one hundred dollars.

Call at the Cranbrook Bakery for a loaf of homemade, French, graham or rye bread. It is certainly delicious.

The pastry made at the Cranbrook Bakery is certainly up to date. Wedding cakes and ornamental work our specialty.

The Herald had an offer of $72 worth of advertising for $6 gross this week. This is an evidence of the fact that a lot of newspaper men in eastern Canada have not nerve enough to refuse an ad., no matter how low the price. If this were not the case advertising firms would not make such offers.

This is the time of the year when every reader should think about renewing his subscription to The Herald. No man should read a paper year after year and take advantage of the good nature of the publisher, who does not care to push the collection against the individual nor does he care to cut the name off the list. The Herald has a few of these kind of readers and the patience of the publisher is reaching the limit in some of the cases.

The fire wardens have a responsibility on their shoulders at this time that should not be shirked. It is easy to start a fire with a stove or furnace that is not properly protected. Every business place on the business streets should be carefully inspected. A move now may save the town from destruction later. And during this cold weather the fire department should see that the fire hydrants are in condition for instant use.

Thomas Rookes, who has been clerk at the Cranbrook hotel for the past five years, has accepted the offer of S. Wallace & Co., who are to open a large hotel at Fernie this month to take the position as manager. There is not a man in the hotel business in the west who has as large an acquaintance with the traveling public as Mr. Rookes, and his presence at the desk of the new hotel will give the house a great advantage in that city of numerous hotels.

Fred Auvache, who received his first newspaper training in the Herald office, has for some time been employed in the mechanical department of the Daily Columbian at New Westminster, but recently was promoted to the business office of that paper. Fred was an industrious, intelligent boy and he will succeed at the coast, for he learned in Cranbrook that energy counts, and that will be a great asset at the coast.

Tomorrow (Friday) evening the Cranbrook Literary society will give an "At Home" at Odd Fellows hall. The ladies in charge of the program have made a special effort to have a pleasant evening and a most entertaining program has been prepared. Now that the work and excitement of the holidays are over with, the people should take hold of the Literary society and do all in their power to make it the success that it deserves. It is a place for the young men as well as the young ladies and the attendance tomorrow night should be unusually large.

Mr. and Mrs. Wood, of Elkhorn, Man., are visiting their old friends, Mr. and Mrs. G. T. Rogers. Mr. Wood is one of those pioneer farmers of Manitoba who has worked and attended to his business until now he is able to enjoy life with his good wife. He came out to the banana belt and has been greatly amused to hear the folks of Cranbrook talk about cold weather the past week. Down where he lives they think of flowers and sunshine when the thermometer is not below fifteen degrees, and the weather is not considered uncomfortably cold until the mercury is caressing the forty or fifty mark. Mr. and Mrs. Wood may go to the coast before returning to Manitoba.

CRANBROOK COTTAGE HOSPITAL.

Members yearly $10, covering board and nursing in semi-private ward.

Contract half yearly $5.

Contract monthly $1.

Private ward $20 per week, covering board and nursing.

Semi-private ward $14 per week.

Cranbrook Livery

GEARY & DOYLE

Proprietors

Teams and drivers furnished for any point in the district.

A. DOYLE, Manager.

Columbian College

Founded 1892 New Westminster B. C. Incorporated 1893

Provides a christian home for students of both sexes, at moderate rates. Has a preparatory class for junior students, doing graded Public School work. Does High School work, confers all High School privileges, and prepares for teachers examinations. Teaches all branches of a PRACTICAL BUSINESS COURSE, and gives diplomas. Gives a liberal education in its own Collegiate Course, and in the Ladies College course for M. E. L. and M. L. A. In University work can take students through the complete Arts course, and the degree of B. A. can be obtained from Toronto University, with which the college is in full affiliation. For fuller information and terms write to

Rev W. J. Sipprell B. A. B. D. Principal, or Rev. J. P. Bowell, Bursar

NOTICE TO CREDITORS.

In the matter of the estate of Tupper Bleakney, late of the town of Wardner, in the Province of British Columbia, deceased intestate.

NOTICE is hereby given pursuant to the "Trustees and Executoes Act" that all creditors and others having claims against the estate of the said Tupper Bleakney who died at Fort Steele, B. C., on or about the 11th day of September, A. D. 1904, are required, on or before the 1st day of February, 1904, to send by post prepaid or deliver to the undersigned solicitors for the administrator of the estate of the said deceased at Vancouver, B. C., their christian names and surnames, adresses and descriptions, the full particulars of their claims, the statements of their accounts and the nature of the securities, if any, held by them.

AND FURTHER TAKE NOTICE that after such last mentioned date the administrator will proceed to distribute the assets of the said deceased among the parties entitled thereto having regard only to the claims of which he shall have then had notice of, and that he will not be liable for the said assets, or any part thereof to any person or persons of whose claims notice shall not have been received by him at the time of such distribution.

Dated at Vancouver, B. C., this 31st day of December, 1904.

TUPPER & GRIFFIN,

Solicitors for the Honorable Sir Charles Hibbert Tupper, K. C. M. G., Administrator of the estate of the said deceased intestate.

LAND NOTICE.

Notice is hereby given that sixty days after date I intend to apply to the chief commissioner of lands and works for permission to purchase the following described lands situated in East Kootenay district: Commencing at the southwest corner of lot 4832, Group 1, East Kootenay district, thence west 20 chains, thence south 20 chains, more or less, to the north boundary of lot 5251, thence east 10 chains, more or less, to the northeast corner of lot 5251, thence following the Elk river up stream in a northeasterly direction twenty chains more or less, to the place of commencement.

JOHN SHACKLETON.

Elko, B. C., Dec. 14th, 1904.

Notice.

Three months after the first publication of this notice an application will be made to the Lieutenant-Governor-in-Council under Section 82 of the "Companies Act," 1897," by the "Cranbrook Sash & Door Company, Limited," for permission to change its name for that of the "Kimberley Milling & Manufacturing Company, Limited."

Dated at Cranbrook, October 15th, 1904

Harvey & McCarter,

31 Solicitors for the Applicants

Land Notice.

Take notice that sixty days after date I intend to apply to the Chief Commissioner of Lands and Works for permission to purchase the following described land: Beginning at the northeast corner of Lot 1203 G 1 Kootenay district, thence north 20 chains, thence west 80 chains, thence south 20 chains, thence east 80 chains to place of beginning, containing 160 acres.

Dated October 31st, 1904.

38 9t J. E. H. Laidlaw

Notice.

Notice is hereby given that 60 days after date I intend th apply to the Chief Commissioner of Lands and Works for permission to purchase the following described land, near Goatfell Station, in the District of South East Kootenay:

Commencing at a post planted to the south of B. C. Southern Railway, about one mile east of Goatfell Station, and joining the east boundary of the A. K. Paulson land marked "C. A. P. N. W." corner, thence south eighty chains, thence east forty chains, thence north eighto chains, thence west forty chains to place of commencement, containing 320 acres more or less.

Dated at Goatfell Station, November 17th, 1904.

C. A. Paulson

35-9t per P. A. Paulson, Agent

NOTICE.

Notice is hereby given that sixty days after date I intend to apply to the Chief Commissioner of Lands and Works for permission to purchase the following described land near Goatfell station, in the district of South East Kootenay.

Commencing at a post planted near the south east boundary of lot 3903 and about nine chains north of the British Columbia Southern Railway, marked "A. K. P., N. W. corner" thence south eighty chains, thence east forty chains, thence north eighty chance thence west forty chains to place of commencement containing 320 acres more or less.

Dated at Cranbrook, November 15th 1904

A. K. Paulson

37-9t P. A. Paulson agent.

Land Notice.

Sixty days after date I intend to apply to the Chief Commissioner of Lands and Works for permission to purchase 75 acres of land situate in the district of South East Kootenay and described as follows:

Commencing at the intersection of the west line of Lot 4656, Group 1, Kootenay district with the right of way of the British Columbia Southern railway, thence south about 40 chains, thence west to the said right of way, thence along said right of way to place of commencement.

33-9t Eliza A. Manners

Cranbrook, B. C., 1st November 1904.

W. R. BEATTY

Funeral Director

J. G. CUMMINGS

PROVINCIAL LAND SURVEYOR

FERNIE

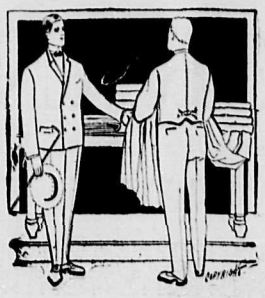

EXAMINE OUR GOODS

Before ordering a new Suit of Clothes. Because we know we can please you. Our measurements are correct, our styles proper and our prices pleasing.

You will be astonished how much your appearance will be improved by wearing Clothes Made to Order. Don't make a mountain of a molehill by thinking that Coat and Vest made to order will be too expensive for you to wear.

Leask & Henderson

Cranbrook Hotel

Guests Comfort a Specialty

Good Stabling in Connection

Nearest to railroad and depot. Has accommodations for the public unequalled in Cranbrook.

Hot and Cold Baths

Hoggarth & Rollins .....Proprietors

When you visit Cranbrook stop at the

ROYAL HOTEL

None Better In the District

Rates $1 and up. Short Orders and Oysters served in any style from 8 p. m. to 6 a. m.

The table is the best, the rooms are unsurpassed for cleanliness and comfort and the bar is supplied with the best brand of liquors and cigars.

L. B. VANDECAR, Prop.

L. CLAPP W. ROLLINS

The Wentworth

Clapp & Rollins,

The New Managers.

Drop in and see us any time. We are on deck 25 hours out of the 24

ROYAL HOTEL

....MARYSVILLE, B. C.

The Pioneer Hotel of the St. Marys Valley.

Comfortable rooms. Satisfactory dining room service, and the best of everything at the bar.

WHEN YOU COME TO MARYSVILLE STOP AT THE ROYAL.

FRED DREW, ∴∴ Proprietor.

NEW DEPARTURE

We are now in shape to furnish all kinds of

MOULDIND BASE and CASE

Orders promptly filled and delivered in town. For prices apply

King Lumber Mills Co. Limited

William Gordon

AUDITOR AND ACCOUNTANT

McCallum Block CRANBROOK

C. C. C.

May good digestion wait on appetite and health on both. —SHAKESPEARE.

Therefore we sell nothing but the choicest of Beef, Mutton, Pork, Fish, Poultry, etc. Try our Sausage, Bolongna Winerwerst and headcheese, once tried you will buy no other.

CALGARY CATTLE CO.

Notice.

Take notice that it is my intention to apply to the Board of License Commissioners for Cranbrook District at the next regular meeting on December 15th, 1904, for a transfer from myself to Robert H. Bohart of the hotel licens for the Wardner hotel at Wardner.

Dated at Cranbrook, B. C., Nov. 14, 1904.

34-4w A. A. Currie.

J. M. DERR,

BOOT AND SHOE MAKER.

Repairing Promptly Done.

Footwear to Measure a Specialty

SOCIETY AND PROFESSIONAL CARDS

CRESCENT LODGE No. 33

KNIGHTS of PYTHIAS

Cranbrook, B. C.

Meets 2nd and 4th Tuesday at 8 p. m. in I. O. O. F. hall.

J. A. ARNOLD, K. R. S. N. BILL, C. C.

Visiting Brethren cordially invited to attend.

Cranbrook Local Union 1241 of the United Brotherhood of Carpenters and Joiners of America.

This local meets every Friday evening at 8 p. m. in C. L. U. hall.

Visiting Brethren Cordially Invited.

J. A. LANDRY, Rec-Sec. J. H. McDONALD, President

I.O.O.F. Key City Lodge No. 42. Meets every Monday night at their hall on Baker street. Sojourning Odd Fellows cordially invited.

S. J. Morrow, N. G. W. B. McFarlane Sec'y.

Cranbrook Lodge, No. 34 A. F. & A. M.

Regular meetings on the third Thursday of the month.

Visiting brethren welcomed.

M. A. EALE, Sec'y.

CRANBROOK BRANCH OF THE A. L. U. NO 367

Meets every Saturday night in I. O. O. F. hall

Visiting Brethren cordially invited to attend

CRANBROOK LODGE, 8943,

ANCIENT ORDER of FORESTERS

CRANBROOK, B. C.

Meets 1st and 3rd Tuesday every month at Abbottsdale.

Visiting brethren cordially invited

A. McCOWAN, C. R. WM. ABERNETHY, Sec'y

W. F. GURD,

Barrister, Solicitor, Etc.

CRANBROOK, BRITISH COLUMBIA

J. H. THOMPSON,

Barrister, Solicitor, Notary Public.

Cranbrook, B. C.

HARVEY & McCARTER,

Barristers, Solicitors, Etc.

Hazell Block Cranbrook, B. C.

C. H. DUNBAR

Barrister, Solicitor, Notary Public, Etc.

Cranbrook, - - B. C.

DRS. KING & GREEN,

Physicians and Surgeons.

Office at Residence, Armstrong Ave.

OFFICE HOURS:

Forenoons, - - - - 9:30 to 11

Afternoons - - - - 1:30 to 3:30

Evenings - - - - 7.30 to 8.30

CRANBROOK, : : : : : B. C

Dr. Connolly,

Physician and Surgeon

Office on Armstrong Avenue

Hours:—9 to 11 a. m., 2 to 4 p. m., 7 to 8 p. m. 'Phone 105

DRS. KING & MILES,

DENTISTS

OFICE HOURS:

9 to 12 a. m.

1 to 6 p. m.

7 to 8 p. m.

CRANBROOK, B. C.

THE HORSE'S PLEA

Up hill urge me not,
Down hill trot me not,
On the plain spare me not,
And in case of sickness call up

DR. CROSS, VETERINARY SURGEON and HORSE DENTIST

CRANBROOK, B. C. 'Phone 74

McVittie & Laidlaw,

Mining Engineers and Surveyors,

CRANBROOK, B. C.

THOS. T. McVITTIE, P. L. S.

J. T. LAIDLAW, M. E.

Christmas Cakes

The place to get what you want is at

C. W. WILSON

THE BAKER PHONE 56

OVERCOAT BARAGINS

We are this week offering our entire stock of Men's and Boys' Overcoats and Reefers, at the following

CLEARING PRICES

MEN'S Chesterfield and Raglanette Overcoats, farmer satin lined, plain and fancy colors, regular $15 values, now $10.

MEN'S Raglanette overcoats, regular $12 for $8, $10 for $7.

BOYS' Raglanette overcoats, regular $7.50 and $8.50, now $5.

Boys' reefers regular $3.50 for $2.50, $2.50 for $2, $2.25 for $1.75.

REID & CO.

A RARE TREAT

Closing Out These Goods

Just arrived, the latest and newest up-to-date Calendars and Pictures, Etchings, Crayons, such as have never been shown here before.

Burnt Leather Goods of almost every description.

For gentlemen and ladies, Dressing Cases, Manicure Sets and Companions in Leather and Staghorn.

Dolls of every description for the children.

For everyone the latest Books, including Pocket, Note, Prayer and Hymn Books in latest and most fancy covers.

For music hear our phonographs.

It will be worth your while to see our China and Crystal ware.

Step in, look around and see for yourself.

C. E. REID & CO.
THE DRUGGISTS

The Sun's Rays

especially in winter, is eclipsed by the warmth of our much admired

STOVE

Old Sol isn't in it with one of our heaters. These use fuel as a miser does his money and consume coal with constant economy. Some stoves use fuel with very poor heat result. Come to us for revelations in money saving heaters and ranges.

PATTIORE BROS., PLUMBING, HEATING, ROOFING and VENTILATING ENGINEERS

HARRIS BROTHERS

Wholesale & Retail Butchers

Hay and Grain Dealers

Prices and Quality Guaranteed.

NOW OPENING!

A large consignment of

Spanish Wines Port and Sherry...

A. L. McDERMOT
Wholesale Wines, Liquors and Cigars
CRANBROOK, B. C.

Now is the time to order your

Christmas Photo

Also to order that Enlargement you want to send to mother.

Prest Photo Co.

THE STRATHCONA

Formerly Hotel Phair

NELSON, B. C.

B. TOMPKINS, Manager.

This hotel is one of the best in British Columbia and up-to-date in every respect. Well lighted sample rooms.

THE PLACE TO BUY...

Do you want a Stove? Do you want Boots or Shoes? Do you want Bargains where New Goods are arriving daily? Then come to my store.

LEROY SAGE

In appearance the STA-ZON is unexcelled. It is secure, durable and comfortable. Sta-Zon has countersunk screws which will not come loose. We will gladly supply a new mounting for your old lenses or retest your eyes for new ones.

W. F. TATE,
GRADUATE OPTICIAN

Purchase Price $3.00 a month
Allowance made for old machine
SEE
ARNOLD & ROBERTS
CRANBROOK

THERE WILL BE

various kinds of Job Work wanted this winter. To get it done promptly and right see

James Greer
Contractor and Builder

B.C. LIVERY and FEED STABLE

New rigs, good driving and saddle horses at reasonable rate. Our aim will be to give good care to all horses stabled with us.

N. C. McKINSTRY, Prop.

Dezall Brothers

Blacksmiths

Horse Shoeing

Carriage Repairing and General Jobbing....

Outside Orders Promptly Attended to.

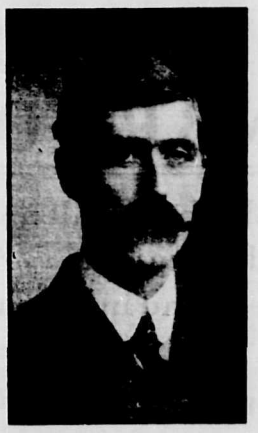

One of the Clothing Men

The other Clothing Man.

A Combination endorsed by every working man in the Cranbrook District.

MORROW & McFARLANE

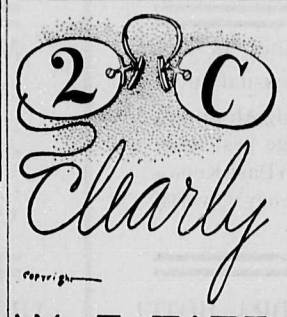

TO SEE CLEARLY

may be merely a matter of the right glasses. Or the services of an oculist may be necessary.

A TEST OF THE EYES

made free, will determine this. We will tell you what must be done.

We make a specialty of the Staz-On frame Which are noted for elegance and grip.

W. F. TATE, JEWELER and GRADUATE OPTICIAN
Official Watch Inspector, Crows Nest Pass Division, C. P. R.

LOCAL NOTES

Picked Up About the City by Asking Questions of Many People.

AN APOLOGY.

As the new typesetting machine is not yet fully mastered by Mr. Billings, the operator, the reading matter of the Herald is still short, but by next week the machine will be in shape to give the usual amount.

House for rent. Apply to W. F. Gurd.

R. Hirtz, of Elko, was in town on Tuesday.

Born, to Mr. and Mrs. G. R. Muir, Sunday, January 8th, a girl.

Judge Leamy was in town last Saturday holding a session of court.

Mrs. McKillop, of Raymond, Alta., is visiting her sister, Mrs George Bremner.

Mrs. Erickson, Mrs. Edwards and Mrs. Hull drove over to Fort Steele last Friday.

Mr. Henderson, of the Bull River company, was transacting business in town last Tuesday.

John McLean, of Jaffray, is in town this week enjoying the cold snap where it is comfortable.

Mr. and Mrs. Dowson, of Nelson, were in town on Monday. Mrs. Dowson left on Tuesday for Winnipeg.

Mrs. E. D. Laboute, dressmaking and plain sewing Hanson avenue opposite Leroy Sage's. 39-4t

Harry Whyte is the head day man at the Cosmopolitan hotel and he has a host of friends who are always glad to see him.

Jay Usher was in town today. He says that a big logging camp has been established on R. Mather's ranch north of Fort Steele.

A letter from Duncan McFarlane shows that he is still in the frigid east and longing for the banana belt of South East Kootenay.

It looks pretty well for Cranbrook when it becomes necessary for new buildings to be constructed this time of the year to meet the demand.

The alarm bell for the fire hall has been ordered and in a short time a fire alarm in Cranbrook will awaken the people in Old Town and Fort Steele.

Harry Bradford is pushing the work on his new hotel at Staples as fast as the weather will permit. He expects to have the building ready by the first of March.

Some time next spring some wise chap will suddenly make up his mind to invest a few thousands in an opera house hall, and when it is completed he will sit down and enjoy an income of fifteen hundred or two thousand dollars a year. And then everybody will say that he is smart.

In the suit of Miss Patton against the Crows Nest Pass Laundry for $5,000 damages for injuries received in the nature of a crushed hand, the court handed down a judgment awarding the sum of $1,500 to be paid *in installments of $1.50 per week* under certain conditions.

McConnell & Gillis, the furniture men, appreciate the value of The Herald as an advertising medium and have a statement for the public on the front page this week. That ad will be read by three to four thousand people, and a lot of those who read it will want to see about that big stock of furniture and the best way to buy what is needed for the home.

Rev. J. P. Bowell, bursar for Columbian college at New Westminster, is in town in behalf of that institution. The college is rapidly forging to the front as one of the best in Canada, and is now on a firstclass educational and financial basis. By affiliation with Toronto university the college is permitted to prepare pupils for final examinations for the B. A. degree. It is under the control of the Methodist conference of Canada.

Fine line of musical instruments cheap at Sage's.

George Webster, general manager of the Calgary Cattle company, spent several days this week at the Cranbrook branch.

The hockey game last Saturday between the Juniors and the Bankers was a warm one, but the Juniors won out again by a score of four to three.

"Jack" Harris has written his brother that he had a most enjoyable trip to Halifax by the way of Salt Lake City, Denver, Chicago and New York. He sailed on Tuesday for England.

Three-buckle overshoes $2.00 and $2.25 at Sage's

Fred Smyth, of the Moyie Leader, was in town on Tuesday and Wednesday of this week. He brought his smile with him but left his Palouse necktie at home.

W. R. Ross, M. P. P., of Fernie was in town last Friday. He gave out no intimation as to what the railway policy of the McBride government would be at the coming session

Morrow & McFarlane are establishing the wardrobe system in their store.

James Greer and W. T. Reid visited Fernie last week to examine some of the new buildings for the purpose of picking up some ideas for the new store building Mr. Reid will erect on his present premises.

George Goldie as he is familiarly known, formerly of Cranbrook, was arrested on the charge of being implicated in the robbery of the station at Coleman last week. He is to have his trial next Friday.

A local lodge of Eagles will be organized on the evening of the twenty-fifth at Odd Fellows hall. There will between seventy-five and eighty members in the new lodge, which gives every promise of a successful organization.

Miss Thomas and Miss Wright have taken charge of the Cottage hospital and are now in a position to meet the demand for those needing hospital attention. Both ladies are experienced nurses, and their charges are reasonable in the extreme.

T. M. Roberts, secretary of the fire brigade, desires the Herald to express the thanks of the organization to R. E. Beattie for a donation of twenty-five dollars in recognition of the brigade's good work in promptly getting on hand at the time of the fire in the postoffice building and being in readiness if the chemicals had not extinguished the flames.

Fifteen per cent off on shoes at Sage's.

Sewing machines, new and second-hand, for sale or to rent at Sage's.

The Cranbrook Juniors having now twice beaten the Bankers will play on Saturday afternoon an aggregation of the best hockey players Cranbrook can produce. Go and see a good, swift game, and take that quarter to help out the boys.

George Johnstone, customs officer at Nelson, spent three days last week in town checking out E. H. Small, the retiring officer for Cranbrook, and installing the new officer, Harry White. Mr. Johnstone is a veteran in the business and is a fine old gentleman.. Mr. Small had not been checked up for twenty- two months, and yet with the thousands of dollars and the thousands of entries made during that time he checked out with everything absolutely correct and was highly complimented by Mr. Johnstone.

P. McConnell has sold his candy and fruit business with the building to Hugh Stewart, who will take possession on the first of February. Mr. Mc Connell is a pioneer of Cranbrook and has been in business for a number of years at the old stand. He will go to his ranch next summer, but is building a home south of the Catholic church where his family will live. Mr. Stewart has been a resident of Cranbrook for the past year and will make a success of the business as Mr. McConnell has done.

Fresh roasted peanuts daily at the Cranbrook Bakery.

EMPLOYERS LIABILITY INSURANCE

Be protected against liability caused through accidental injury to your employes.

SEE

Beale & Elwell

FOR LOWEST RATES

ARNOLD & ROBERTS

Real Estate & Insurance.

Phone 99 **Cranbrook, B. C.**

Big Millinery Sale

For the month of January I will make special reductions in Millinery, Ladies' Underwear, Furs, Coats, and Ladies' Specialties. A great chance to save money.

M. MCLEOD.

Stoves, Ranges, Coal and Wood Heaters

Don't forget that we do all kinds of PLUMBING required in your house. We guarantee all our work to be done by first class plumbers

McCALLUM & CO.
HARDWARE

When You Buy Liquor Buy the Best

We are in receipt of an invoice from the Royal distillery. It is pure, has the age, and from a medicinal point is just the thing. We sell everything in the liquor and cigar line.

A. C. BOWNESS
Wholesale Dealer in Liquors and Cigars

We Extend to the Ladies

of Cranbrook an invitation to have afternoon G. T. R. Tea and Jacobs' Cake at our store on Saturday, 14th inst., from three to five.

G. T. ROGERS

Fancy and Staple Groceries and Crockery.
Cranbrook, B. C.

NO TIME LIKE THE PRESENT !

We are showing some

Beautiful Suitings

for the Christmas Holidays

LET US MAKE YOU ONE

McSWEYN & GRIFFITH, THE LEADING TAILORS

This is the Time to Make Good Resolutions

In so doing remember that Manning & Siddons is the place to get up-to-date goods that will satisfaction in every case. They are always ready to serve the public on their notice. The proof is to give them a trial and they will be convinced, wishing one and all a happy New Year

We are respectfully,

MANNING & SIDDONS

TIMBER LANDS

FOR SALE OF LEASE

The Canadian Pacific Railway Company offer timber lands comprised in British Columbia Southern and Columbia & Kootenay Railway land grants for sale and to lease on favorable terms.

These lands contain some of the finest timber in the Kootenay District.

For terms, maps and further particulars apply to the following local land agents:

V. Hyde Baker, Cranbrook, B. C.
I. H. Wilson, Wardner, B. C.
R. R. Bruce, Wilmer, B. C.
E. Mallandaine, Jr., Creston, B. C.
H. & M. Bird, Nelson, B. C.

Or to

J. S. DENNIS,
British Columbia Land Commissioner,
Canadian Pacific Railway Company,
Calgary, Alberta

..DRINK..

CRANBROOK BEER

Made from the best malt and purest water, it is unexcelled for quality. Ask for Cranbrook Beer and insist on having it.

The Cranbrook Brewing & Malting Co. Ltd.
Also Manufacturers of all kinds of Aerated Waters.
CRANBROOK, British Columbia

The Cosmopolitan Hotel

RATES $2 PER DAY

A Firstclass House entrally Located

Fine Sample Rooms in onn ection. The bedrooms are airy and comfortable, and the table is the best the market affords.

KOOTENAY MARBLE AND MONUMENT WORKS

NELSON, B. C.

Manufacturers of and wholesale and retail dealers in

Marble and Marble Work of All Kinds.

We own our own quarries, and the quality is conceded to be the best. **Monuments, Headstones, Marble Trimmings for Buildings,** a specialty. By buying from us you get the material at first cost.

J. E. Stephens, H. L. Stephens, — M. Rockendorf, J. Lawson,

Morrissey Mines is still turning out its usual quota of coal. The big Alexandra hotel is still the best conducted hotel in East Kootenay. Your money's worth at all times.

THE ALEXANDRA HOTEL,
Stephens Bros. & Co., Owners and Proprietors.
Morrissey Mines, B. C.

H. L. Stephens — J. E. Stephens

Morrissey is the place to take the Great Northern train for Spokane--the time is 12 hrs.; 24 hrs. to Seattle; 32 hrs. to Vancouver

THE AUSTRALIAN HOTEL
THE BIG WHITE HOTEL.
Stephens Bros., Owners and Proprietors,
Morrissey Junction, B. C.

P. BURNS & CO.

Wholesale and Retail
MEAT MERCHANTS
Fresh and Cured Meats
Fresh Fish, Game and Poultry.
We supply only the best Your trade is solicited
Markets in all the principal towns in British Columbia

Paint that Stays

We use the best of material and our work always gives satisfaction.

When you want painting paper hanging, decorating or sign writing, see us first.

B. H. SHORT
ARMSTRONG AVENUE

WRIGHT & MILLWARD'S ORCHESTRA

Music furnished for Balls, Parties, etc. Two to seven pieces.

Cranbrook, - - - B. C.

Draying is a Particular Business

We make that our business. Did you ever hear any complaints about our work? We employ the best men we can find to do the work. They are careful and prompt. That is why we please the people. We want your business and if we get it we will keep it, because we will satisfy you.

Perry & Fitzgerald
PROPRIETORS OF THE
Cranbrook Cartage and Transfer Co.
Office opposite C. P. R. 'PHONE 63

TABLE BOARDERS

For the nicest and brightest dining room, The "WILGA"; for the best served meals, The "WILGA"; for the best attendance, The "WILGA"; for the best cook in Cranbrook, The "WILGA", if you study your digestion.

THE "WILGA" DINING ROOM, ARMSTRONG AVENUE

...Manitoba Hotel...

(Under New Management)
D. A. McDONALD, Manager

This Hotel is in the center of town. The rooms are comfortable and well furnished, the dining room is first-class, and the bar is supplied with the best. When you want a good place to stop come to the Manitoba.

WE GIVE YOU YOUR MONEY'S WORTH

ARE YOUR ACCOUNTS IN ARREARS ? ? ? ? ? ?

If the rush of business prevents YOU finding time to write up your books, or having your bills and accounts regularly rendered and collected, apply to

JOSEPH RYAN
P. O. Box 217
CRANBROOK, B. C.

LOVERS OF NATURE

who enjoy a drive along the country roads should send to

The Handley Livery Stables

for the accessory outfit.

The turnouts supplied by us are handsome, well appointed and entirely satisfactory. They add much to the pleasure of a trip. There is nothing about horse or vehicle to cause uneasiness to a sensitive person nor anything in the appearance of either to jar those who are particular as to style.

PAUL HANDLEY.

THE BIG SHOW

WENTWORTH OPERA HOUSE

The WATSON STOCK CO... CRANBROOK'S GREATEST ..FAVORITES..

HOUSE JAM PACKED EVERY NIGHT

THURSDAY NIGHT
THE MAN FROM MEXICO A LAUGHING FEAST
FRIDAY NIGHT
CAMILLE, Dumas' great emotional drama
SATURDAY-MATINEE
CHARLEY'S AUNT THE FUNNIEST FARCE EVER WRITTEN
Saturday Night-Grand Farewell Bill
THE BUTTERFLIES, Drew's Great Comedy
GREAT SPECIALTIES | 15 ARTISTS 15
The Greatest Show Cranbrook has ever seen

The Big Show with the Little Prices

NIGHT, RESERVED 50 cts.
CHILDREN 25 cts.
MATINEE PRICES 15c and 25c

EVERY NIGHT | Reserved Seats at Reid's Drug Store ALL DAY.....

Wall Papers

PAINTING

We are making special reductions in prices of all lines of
WALL PAPERS
Call and see us before buying. Our patterns will please you.
Mouldings to match all papers.

SIGNS

F. J. Bradley & Co.
Armstrong Ave. CRANBROOK, B. C. 'Phone 52

Cadbury's Fancy Box Chocolates at the Candy Kitchen

Also Robertson & Leary's both in boxes and in bulk. We have over 1½ tons of Candies and more on the way. That means some 125 kinds to sort from. SEE OUR 25c MIXTURE for the Christmas trade; as good as you could buy in Toronto. Special attention given to mail orders.

G. P TISDALE.

We want the ladies of Cranbrook and surrounding towns to drop in, or drop us a post card and give us their names, for which they will receive by mail coupons good for one piece of the celebrated Stanley & Co.'s imported Graniteware, "The Ware That Wears." Do not procrastinate.

J. D. McBRIDE

LUMBER

Robinson-McKenzie Lumber Co., Ltd.

Saw and Planing Mills

All Kinds Of

Rough and Dressed Lumber

WATSON'S STOCK COMPANY.

This company opened at the opera house last Monday night and will be here the entire week. Tuesday evening they gave a highly excellent all around representation of the "Parish Priest." It is most gratifying to have to commend in no uncertain voice a performance of this character and it may be fairly said that Mr. Watson and his company as fully deserve all reasonable praise as some of the aggregations which favor us with their presence deserve the harshest criticism.

The "Parish Priest" is one of that class that trench on ticklish ground and in the hands of less competent artists might easily offend one side or the other. But every difficulty was artistically surmounted, and the simple lesson of the play made to elegantly tell its own story without a single bit of straining for effect, or a touch of over acting. The play was good, the acting was fully worthy of it. The public verdict was a most emphatic declaration tht it was "All Right." That sums up the situation.

It is hard to particularize when all the performers were really good, but certainly we must say a special word of praise for Mr. Watson's portrayal of "Father Whalen." It is hard to determine where he acquired the accent of the Irish gentleman, but those who have heard those of the Old Country say that from any one of whom he might have made a life study. Dan Sully is good in the art but we are not sure but Mr. Watson's idea of the character is the better. John J. Williams as "Michael Sullivan" was splendid. It was good acting, it was natural, it was the genuine article. He needs none of the "slap-stick" contraptions for his conception of the truly humorous Irishman. Miss Ethel Roberts was simply charming as "Helen Durkin." The part does not give much chance for display of histrionic powers, but she played as a perfect artist and colored the part with much of her own personal charm. Before the week closes we hope to see her in a part which will give her an opportunity of exhibiting the real scope of her talents. Miss Marie Thompson played the rather unlovable part of "Miss Cassidy" with marked ability. Of the minor parts the character of "James Welsh" was a perfect little gem in its quiet, reserved power. Hayden Stevenson lifted it clear to a front place, and did it by genuine natural acting. The special items were all good and had not a trace of vulgarity to mar their merits. Mr. McDermott's singing of "Good Night Beloved" was amost acceptable item. He has a very good voice indeed, and uses it as a trained artist.

The Herald cannot speak too highly of the company as actors or as ladies and gentlemen, and knows that it voices the sentiments of the people of Cranbrook when it assures this most estimable combination full houses on any return trip to this town. No one can afford to miss them the balance of this week.

WILL BLOW IM MARCH FIRST.

A. Mellor, the Marysville merchant, was in town Tuesday on business. He says business is very fair in the smelter city and that the Sullivan smelter will be ready to blow in by March first. He speaks in glowing terms of the character of the work done by the company in the construction of the smelter, and says that in every detail it shows permanency.

FELL DOWN A CHUTE.

Last Saturday two miners working in the St. Eugene mine at Moyie in some manner fell through some boards that they had over the top of a chute and dropped one of them, M. B. Hazlett, going to the bottom, a distance of one hundred and twenty feet, the other, Ed Shearer, fortunately stopping at a much less distance and escaping with slight injuries. Mr. Hazlett, however, was badly bruised from head to foot but sustained no fractures. He was brought to Cranbrook that afternoon and taken to the St. Eugene hospital, where he is now doing very well.

LUMBER NOTES.

The Mundy Lumber company is making great headway with the arrangements for its new mill at Three Valley Lake. Camps have been built to accommodate 80 men, a dam is being built in Three Valley creek for slashing out logs, and a store and freight room 21x87 feet has been built alongside the railway track.

In the past six months from lumber alone the revenue of British Columbia has exceeded $200,000, and according to a conservative report the revenue for the fiscal year ending June 30 will aggregate $365,000, or $1,000 a day.

K. OF P. INSTALLATION.

The officers elect of the K. of P. lodge were installed last Tuesday evening by W. D. Hill, Deputy Grand Chancellor. There was a good attendance and the new officers are as follows:

J. P. Fink, C. C.
J. Bremner, V. C.
A. M. Black, P.
R. Tate, M. of W.
H. L. Bowness, M. of A.
N. D. Hill, N. of E.
J. Arnold, K. of R. S. and M. of F.
F. Johnson, I. G.
S. Grimmond, O. G.
J. H. Fink, Grand Representative.

Before the lodge adjourned Thomas Rookes, who has done a vast amount of work in organizing the lodge and assisting the new members in the work, was presented with a fifty dollar traveling toilet case as a recognition of his services and a token of the esteem in which he is held by the members. Mr. Rookes thanked the brothers present in a feeling manner.

A FINE PRESENT.

Charles Holden of the Winnipeg Rubber company, has made a nice present to the Cranbrook fire brigade in the way of badges. There is a gold one for the chief, a silver one for the assistant chief, and silver one for two foremen, the secretary and twenty-three members. The badges are a fine piece of work nicely inscribed and cost in the neighborhood of fifty dollars.

NOTICE.

Take notice that I, Michael J. McPeak, intend to apply to the Board of License commissioners for Cranbrook district, at the first meeting held thirty days after the date of this notice, for a transfer from myself to Alexander P. Chenette of the license for the East Kootenay hotel, situate on Baker street, in the town of Cranbrook, now known as the Queens hotel.

Dated this 9th day of January, A. D., 1905.

41-4t M. J. McPeak.

Mr. and Mrs McTavish, of Rivers Inlet, B. C., and Miss Vivian McNeil, of Vancouver, are the guests of Mrs. Gurd and daughter, Miss Evelyn. Mrs. McTavish is a daughter of Mrs. Gurd.

People need not be surprised if business is a little dull for a few weeks. It is to be expected after the holidays, and will be found so in every town on the face of the globe. The business men of Cranbrook have every reason to feel thankful for the results of the last year, and The Herald feels safe in venturing the assertion that the coming year will be a far better one.

Drink Home Beer

It is Pure
It is Healthy
It is the Best

Ft. Steele Brewing Co.

John W. Wolf
Boot, Shoe and Harness Maker

Old shoes made new. All kinds of repairing. Give me a call.

Say, People

Have you seen the work of Crows Nest Steam Laundry? It's certainly up to date. Special rates for hotels and family work. Specialties—flannels, blankets and curtains. White labor only. Perfect satisfaction given by

Crows Nest Steam Laundry
SLATER & McPHEE, Proprietors

PURE MILK

When you use the milk I sell you will use no other. It is pure and rich. Try it once.

W. J. Bardgett