THE CRANBROOK HERALD.

VOLUME 6. CRANBROOK, BRITISH COLUMBIA, THURSDAY, JULY 23, 1903. NUMBER 18

The Canadian Bank of Commerce.

Head Office, Toronto.

HON. GEO. A. COX, President. B. E. WALKER, Gen. Man.

Paid Up Capital	$8,700,000.00
Rest	3,000,000 00
Total Resources	72,000,000.00

PRESENT RATE OF INTEREST THREE PER CENT

Deposits Received. General Banking Business Transacted

SAVINGS BANK DEPARTMENT—Deposits Received—Interest Allowed.

CRANBROOK BRANCH. F. C. MALPAS, Manager.

GREAT

Clearing Out Sale

Remember 70 cents will now buy as much as one dollar anywhere else.

We have sold an immense amount of goods lately and have still a fairly complete stock left in all lines. Consult your own interests by enquiring here first for all wants.

G. H. GILPIN

IMPERIAL BANK OF CANADA

Capital, Paid Up	$2,983,896
Rest	$2,636,312

HEAD OFFICE, TORONTO, ONTARIO.

T. R. Merritt, Pres. D. R. Wilkie, Vice Pres. and Gen. Manager

CRANBROOK BRANCH

SAVINGS DEPARTMENT—INTEREST ALLOWED ON DEPOSITS

A general banking business transacted. Drafts sold available in every part of Canada, United States and Europe. Special attention to collections. F. H. MARSH, Manager.

Unequal Eyes

Do you see equally well with both eyes? If not both may be defective. One certainly is. Have them properly examined. We prescribe glasses only when necessary and guarantee satisfaction. Examination free.

W. H. Wilson, Optician

FURNISHINGS

FOR MEN

Can be found in great quantities at the.....

FORT STEELE MERCANTILE CO., Limited

East Kootenay's Big Mail Order House

We have the best and largest range of Men's Gloves in the country. Call and see them.

Dr. Jordan

The celebrated eye specialist, may be consulted for all eye troubles at our store during the remainder of this week.

Dr. Jordan's success in the treatment of defective vision is too well known to require our recommendation. It is sufficient for us to say that in all examinations of the eyes Dr. Jordan uses the most modern methods and latest improved instruments known to science, and fully guarantees every pair of glasses to be perfect in fit and of the latest quality.

Properly fitted glasses cure headache, eye-ache, dizziness, constipation, kidney troubles, frowning, near sight, far sight, astigmatism. Remember Dr. Jordan will not be in town after the 29th and can only be consulted at our store.

W. F. Tate The Jeweler

OBSERVATIONS

BY THE OLD MAN

The following lines were written by William Ernest Henley. He has written other poems, but to our mind, these sixteen lines are the strongest of all. They are a mental tonic to the dispairing, a bracer to the discouraged. They will be remembered when all of the rest of Henley's works are forgotten.

Out of the night that covers me,
Black as the pit from pole to pole,
I thank whatever gods may be
For my unconquerable soul!

In the stringy stress of circumstance
I have not winced or cried aloud;
Under the bludgeonings of chance
My head is bloody, but unbowed!

Beyond this vale of wrath and tears
Looms but the horror of the shade,
And yet the menace of the years
Finds and shall find me unafraid!

It matters not how strait the gate,
How charged with punishments the scroll,
I am the master of my fate;
I am the captain of my soul!

* * *

A Washington scientist has discovered a parasite that will kill the mosquito, and he has named it agamomermis. A parasite with that name ought to kill every mosquito along the Kootenay river and should be allowed to come into Canada duty free.

* * *

In the days of mosquitoes and prickly heat it is a wise preacher who realizes that brevity is a strong factor in salvation when figuring on his sermons.

* * *

Every country of freedom must have its politics and campaigns, but any man is foolish to let himself be so carried away by the heat of an argument as to break friendships of long standing. There is nothing in it, gentlemen. Have your opinions, stand by your opinions but be decent about it. It doesn't follow that a man is a blackguard and a villian simply because he does not see things politicaly as you do. Hold onto your friendships, politics or no politics.

* * *

Every boy should know and remember that intelligence and good manners make an excellent working capital in the struggle of life.

* * *

The largest printing press in the world has just been completed in New York. Fourteen pressmen and eight assistants are required to operate this press. It can print, feed, paste and count 7,500 eight page papers in three minutes. It weighs 280,000 pounds and is comprised of over 50,000 pieces. It would require two engines running at a speed of sixty miles an hour to unroll the paper at a speed the newspapers are printed and folded by this monster. In all probability it will be two or three years before The Herald will need one like this.

* * *

They tell the story on a young Cranbrook gentleman, that he visited Fort Steele for the purpose of securing a marriage license. He called at the government office and showing no little embarrassment finally succeeded in informing Government Agent Armstrong of his mission. Mr. Armstrong gave him a kindly look and opening up the license record asked the usual question:

"What is your name?"

This was answered promptly.

"What is the lady's name?"

The young man began to stammer and stutter, hem and haw, scratch his head, and finally had to admit that he had forgotten.

"But surely you can remember the name of the girl you are going to marry," said the government agent in gentle and encouraging tones.

The young man at last, after a desperate effort, gasped out, "Yes, yes, it is Emily." Mr. Armstrong was about to enter the name when a friend present said, "That's your mother's name, not the girl's," and proceeded to set matters aright, and the prospective bridegroom left the office much relieved, while the goverment agent looked out of the window at the mountain peaks and smiled gently to himself.

SWEPT THE PROVINCE

The Conservatives Carry Manitoba With a Rush.

ROBLIN GOVERNMENT IS SUSTAINED

The Labor Party Hold a Convenbut Fail to Nominate a Candidate.

POLITICAL NEWS OF INTEREST TO ALL

The election in Manitoba was a landslide for the conservatives. The returns from Winnipeg up to 12 o'clock, as shown by Nelson News, indicate that twenty conservatives were returned, eight liberals and ten seats in doubt. Hon. E. P. Roblin, the premier was returned by 63 majority, and the Hon. Thos. Greenwood was also elected.

The campaign was one of the bitterest ever waged in the province, both sides going to the extreme in personalities, but the contest resulted in an overwhelming victory for the conservatives and a return of the Roblin government.

The Labor Convention.

Last Saturday evening delegates from the different labor unions of the district met in convention at Odd Fellows hall, for the purpose of determining whether or not they should nominate a candidate, and if so, whom it should be. It was late before the vote on the first question was taken, and the sentiment of the delegates seemed to be in favor of placing a labor candidate in the field. When it came to nominating the man, three candidates were named. Mr. McDonald, of the C. P. R., Mr. Doyle, postmaster at Kimberley, and Mr. Lovitt, engineer at Robinson and McKenzie's mill. The convention was unable to decide between the three, and after some little discussion an adjournment was taken, but no definite date set for holding another convention.

Conservative Nominating Convention.

The following meetings of Conservatives will be held at the different places hereinafter mentioned to elect delegates to a convention to be held for the purpose of nominating the Conservative candidate for the Cranbrook electoral district at the coming provincial election.

Cranbrook, Wentworth hall
Fort Steele.
Moyie.
Wardner.
Kimberley, North Star hotel.
Marysville, Central hotel.
Perry Creek, Burge's hotel.
Wasa, Hanson's hotel.
Ryan, East Kootenay Lumber company's office.

All meetings are to be held on Saturday, August 8th, 1903, at 8 p. m.

All Conservatives are invited to attend the meeting held at or near their places of residence.

Conservative Meeting.

There will be a meeting of the Conservatives of the Cranbrook electoral district held at the Wentworth hall, Cranbrook, B. C., on Saturday evening, July 25th, 1903, at 8 p. m. All Conservatives are invited to attend.

G. H. Thompson,
Sec'y Cranbrook Liberal-Conservative Assseciation.

Liberal Meeting.

There will be a liberal meeting at Odd Fellows hall next Monday evening. All liberals or those desiring to affiliate with the liberal party, are invited to be present.

W. F. Guid,
Secretary.

The nominations are set for October 15, and the election will probably be held the last of October. That makes an unreasonably long campaign.

BIG LUMBER DEAL

The D. V. Mott & Son Company Sell Out to a Large Syndicate.

The Fernie Free Press gives the following account of the sale of the D. V. Mott & Son's lumber business:

A notable party of American and Winnipeg capitalists arrived on Thursday's delayed train in the private car Desdemona, furnished by the Great Northern railroad.

The party consists of the following gentlemen. O. A. Robertson, F. B. Lynch, C. A. Chambers and J. C. Wood, of St. Paul; F. G. Barrows and W. L. Parsons, of Fergus Falls; H. J. Box, G. S. Clark and W. P. Dutton, of Winnipeg; J. M. Elder and W. F. Ferris, of Brainard; C. Schendel, of Campbell; E. T. Young, of Appleton; G. S. Dutton, of Sycamore, Ill.; E. Small, of Pittsburg; and G. S. Comstock, of Morehead, Minn.

Most of these people are stock holders in the Elk Lumber and Manufacturing company, limited, which has been formed to take over and operate the property of Mott, Son & Co. The members of the old firm are also stock holders in the new organization.

A board of directors consisting of the following named persons were elected yesterday. O. A. Robertson, F. G. Barrows, H. J. Box, F. B. Lynch, W. P. Dutton, G. S. Comstock, G. S. Clark, J. C. Wood and D. V. Mott. Mr. Robertson was made president, Mr. Wood, vice-president; Mr. Barrows, secretary; Mr. Dutton, treasurer, and D. V. Mott is to be the manager for the company. The company has an authorized capital of $250,000 and expect to erect a large up-to-date mill at Hosmer as well to improve the present plant just across the river. The new planer is now in operation and its capacity is fully equal to that of the sawing capacity 30,000 feet per day. The company now employ about 60 men and this number will be increased to 100.

The company has 16,000 acres of leased timber on the west side of the Elk. The party went to Hosmer in the private car yesterday to inspect some of their property and they leave tonight for their homes in the east.

THE DEAL CLOSED.

Frank Byron Pays Balance on Badger Group.

The final payment of $11,500.00 was made through the Canadian Bank of Commerce Wednesday by F. L. Byron and J. E. Woods of Frank, Alta., to John F. Sherwood of Perry Creek on the Badger group of claims situated on Perry Creek. The deal was entered into about three weeks ago, when F. L. Byron took a thirty-day option on this property from Mr. Sherwood. The price was $12,000.00, $500.00 of which was paid down at the time.

The new owners think they have the making of a big free milling gold mine, in fact this view is shared by all who are acquainted with the property. Mr. Byron will have charge of the development of the mine and will put a force of miners to work at once. The intention of the present owners is to systematically develop the mine before putting up a mill.

Mr. Sherwood, when seen by The Herald said: "Yes, I know I have sold cheap. Of course $12,000 cash is a pretty big price to pay for an uncrowngranted property, but I have other claims on Perry Creek that are equally as good but not so far developed as the Badger group. You see on the Badger there is a 40 foot ledge that has $3,000 worth of actual development work done, showing two ore chutes, one of which is 28 feet wide at a depth of 40 feet that averages $12 per ton gold, 88 per cent of which is free milling. The other is only five feet wide, of the same class of ore, but is cut at a depth of 80 feet from the surface. If that is not a good showing I would like to have some one tell me what is."

Be sure and get your name on the list.

POPE LEO XIII IS DEAD

The Venerable Pontiff Succumbs at Last.

GRAND CHIEF ARTHUR DROPS DEAD

Expires While Addressing Engineers at the Closing Banquet.

WAS GRAND CHIEF FOR THIRTY YEARS

Rome, July 20.—Pope Leo XIII is dead. His life flickered out at 4:04 this afternoon.

The period of over two weeks that pope Leo passed the shadow of death was no less wonderful than his life. His splendid battle against disease was watched the world over with sympathy, and ended only after a series of tremendous efforts to conquer, with his marvellous will power, the weakness of his aged frame.

Grand Chief Arthur Dead.

Winnipeg, July 16.—P. M. Arthur, Grand Chief Engineer of the Brotherhood of Locomotive Engineers, dropped dead at midnight, while speaking at the banquet closing the annual union convention of the Brotherhood of Locomotive Engineers, which has been in session here for the past few days. Mr. Arthur had just arisen to respond to a toast, and repeated the words, "It may be my parting words to many of you," when he fell backward, and expired a few minutes afterwards.

For 30 years Mr. Arthur has been head of the great brotherhood of engineers, admittedly one of the most influential trade unions of the world, one of the oldest on the continent of America, and the mother of all other railway brotherhoods. The Brotherhood of Locomotive Engineers was organized 40 years ago, and Mr. Arthur has been connected with it from the beginning. For five years before becoming grand chief he was grand auditor.

BIG PAYROLL.

Saturday was payday for the Crows Nest Pass Coal company and the grand total of $130,021.05 was paid out at the three camps. This is an increase of $14,817.25 over any previous monthly pay. The figures of each camp are as follows:

Coal Creek	$49,839.40
Michel	48,371.50
Morrissey	31,810.15

Coal Creek's pay is larger than Michel's in proportion to the output on account of considerable construction work at the former place. A large gang is working on No. 1 tipple and the tramway from mines 4, 5 and 6, where development work is being rapidly pushed. A 60 foot picking band is being put in this tipple.

May Be Dominion Election.

Toronto, July 18.—The News announces most positively that the Dominion elections will be held this fall, probably in October.

The article in part states: "The News has learned from the most authoritative circles that a general election for the house of commons will take place during the coming autumn, probably late in October or early in November. There have been rumors for some months back of such a course, but unless something entirely unexpected intervenes, an appeal to the country may be viewed as a certainty.

Mitchell—Gill.

Married, at the Falls View hotel, Marysville, on Tuesday, July 21, Mr. Fred W. Mitchell and Miss Jessie M. Gill, Rev. Fortune officiating.

The young people have many friends in this part of the district who will join in wishing them every happiness.

SOMETHING FOR NOTHING

The Herald is giving prizes for those who guess the closest to the vote cast in South East Kootenay this fall.

The first prize is a set of dishes on exhibition at the Fort Steele Mercantile company's.

The second is a camera, to be seen at Beattie's.

The third is two years' subscription to The Herald.

Read the ad. on the inside page. It will tell you all about it.

ST. EUGENE TO OPEN.

James Cronin, manager of the famous St. Eugene, has returned to Moyie to prepare for the opening of the mine. Zinc concentrators will be put in, and on 10,000 tons of crude ore per month, 300 tons of zinc that has heretofore gone with the tailings, will be saved. Mr. Cronin estimates that they have enough ore in sight for two or three years work at their normal rate of production. Since the mine has closed $150,000 has been expended in development. More power will be added and new engines installed.

This will be good news to the people of Moyie and the district as it will mean a big pay roll for that town. Everyone rejoices in Moyie's good fortune.

Tedlock—Gougeon.

Miss Nellie Gougeon and Mr. G. H. Tedlock were united in marriage at 6:30 Wednesday morning July 22, at the hospital chapel, Rev. Father Ouelette officiating. It was a quiet wedding, only the relatives of the contracting parties being present. After the ceremony a wedding breakfast was served at the home of the bride's brother, Mr. George Gougeon, and a number of friends were present to extend congratulations and best wishes for a happy and prosperous union.

M. Williams was best man and Miss Delores Murphy bridesmaid. The gift to Mr. Williams was a handsome silver shaving mug, and Miss Murphy a gold ring.

The bride was attired in a magnificent broche silk with an all white hat, and carried a handsome boquet of roses. Her going away gown was a beautiful camel hair and she wore a black pattern hat.

Mr. and Mrs. Tedlock left on the west bound train the same morning for the coast. They will visit Vancouver, Victoria, Seattle, San Francisco and Spokane before their return, and will be gone about two months. On their return they will make their home in Cranbrook.

The bride has been a resident of Cranbrook less than a year, having come from her home in the east to visit with her brother's family. For several months she was assistant at the postoffice, where she became very popular with the public. Mr. Tedlock has been connected with the C. P. R. machine shops in this city for several years as machinest, and has a host of friends in Cranbrook and all along the Crow.

The following is a list of the presents received:

Tea cloth, Mrs. D. P. O'Boyle, Sault Ste Marie; cream and sugar set, Mr. Royal and Mr. Erickson; sugar bowl, Mr. and Mrs. G. T. Rogers; berry spoon, Mrs. S. J. Retty, Des Joachims; jewel case, Eddie Gougeon; silver marmalade jar and jewel case, Mr. and Mrs. Gougeon; celery jar, M. Williams; silver butter dish, Mr. and Mrs. Murphy; silver biscuit jar, Mr. and Mrs. Cathcart; two napkin rings, Mr. and Mrs. A. J. McDonald; bon bon dish, Miss Ward; silver cake basket, Mr. and Mrs. Geo. Cameron; half dozen bread plates, Marion Gougeon; tray cloth, Mr. and Mrs. Burge; mantle clock, Cranbrook Union of Machinists; pocketbook, R. E. Beattie; silver card tray, Miss Holdship, Montreal; cigar set, bride to groom; pair vases, Misses Gracie and Laura Dudley; prayer book, Father Ouelette; check for $100, from groom to bride; tablecloth, Mr. and Mrs. Frank Johnson; bracelet for bride, Geo. Gougeon; Morris chair C. P. R. blacksmiths; cut glass bowl, Mrs. Heggarth; silver tea service, Mr. and Mrs. Small and T. Wellman.

CRANBROOK HERALD

E. Simpson

Editor and Proprietor.

TERMS OF SUBSCRIPTION:

One year $2.00
Six months 1.00

The Herald desires to give the news of the district. If you know any about your town your mine or your people, send it to this office.

EDITORIAL NOTES

The people of British Columbia have had a late reminder of the fact that this province has an agent general in London. Mr. J. H. Turner, who holds that sinecure, has written a letter protesting against complaints made of the manner in which the work is carried on. Mr. Turner, in his capacity as agent, costs the province from $10,000 to $15,000 a year. No one yet has heard of any good he has accomplished. What British Columbia needs is a younger, live, up-to-date representative in London who would make the name and resources of this province familiar to every household. Mr. Turner may be a shining mark at pink teas, but as a hustler he has passed the age to be of much benefit to the province.

When John Houston talks about the Ontario farmer or any other farmer in Canada being protected by a tariff he talks the worst kind of political rot. The product of the farmer is an export product and the price is governed by the surplus shipped to the foreign countries.

The Phoenix Pioneer announces that it will publish the political news of all parties. If it continues to be a real newspaper it must do so.

Those liberals in the Manitoba house will be mighty lonesome.

R. T. Lowry is editing the Nelson Tribune during John Houston's absence at the coast. The Tribune will be interesting as ever.

The Daily evening Tribune is the latest campaign growth in Nelson.

The editorial rooms of the Winnipeg Free Press must have been a dreary resort last Monday evening.

Editor Race of the Rossland Miner, tried to get a resolution asking for the government's position in the East Kootenay reserve adopted at a political meeting the other evening in Rossland, but was turned down.

The boundary papers that are kicking on the coke supply should take into consideration the fact that the Crows Nest Coal company are spending thousands of dollars this summer building additional coke ovens at Michel and Morrissey. These are not being built as a bluff, but for business, and in a few months will be in operation. It is well enough to be fair and honest in your criticisims.

The Frank Sentinel did not survive the slide, but is reincarnated in the Blairmore Times. The paper looks well and undoubtedly is located in a town of good promise.

Wants to Know.

Rossland World: There is one thing that the province expects from Premier McBride, which is that he should declare his hand as to the coal and oil locations in South East Kootenay. His enemies are saying that he is holding back in order to favor the C. P. R. Premier McBride cannot expect the electorate to take him on trust. When they know what he proposes to do in this regard they will be in a position to accept or reject his policy. But if that policy be kept dark it will be said that it is being done for reasons that dare not be made public. It is up to McBride to clear himself of any such imputation without further delay which is already doing him harm.

Tenders Wanted.

Tenders wanted on 200 feet rock tunnel and one mile water ditch, clearing right of way included. Apply to

F. L. Byron, Cranbrook hotel
Cranbrook, B. C.

CONSERVATIVE PLATFORM.

(Adopted at Revelstoke, September 13th, 1903)

1. That this convention reaffirms the policy of the party in the matters of provincial roads and trails; the ownership and control of railways and the developement of the agricultural resources of the province as laid down in the platform adopted in October, 1895, which is as follows:

"To actively aid in the construction of trails throughout the undeveloped portions of the province and the building of provincial trunk roads of public necessity.

"To adopt the principles of government ownership of railways in so far as the circumstances of the province will admit, and the adoption of the principle that no bonus should be granted to any railway company which does not give the government of the province control of rates over line bonused, together with the option of purchase.

"To actively assist by a grant-in-aid in the development of the agricultural resources of the province.

2. That in the meantime and until the railway policy above set forth can be accomplished, a general railway act be passed, giving freedom to construct railways under certain approved regulations, and bonds to the system that has resulted in such extensive railway construction in the United States, with so much advantage to trade and commerce.

3. That to encourage the mining industry, the taxation of *metalliferous mines* should be on the basis of a percentage on the net profits.

4. That the government ownership of telephone systems should be brought about as a first step in the acquisition of public utilities.

5. That a portion of every coal area hereafter to be disposed of should be reserved from sale or lease, so that state owned mines may be easily accessible, if their operation become necessary or advisable.

6. That in the public head leases provision should be made for reforesting and that steps should be taken for the general preservation before its by gradually against the wasteful destruction of timber.

7. That the legislature and government of the province should persevere in their effort to secure the exclusion of Asiatic labor.

8. That the matter of the bestowing in the way of subsidy an appropriation for the province should be vigorously pressed upon the Dominion government.

9. That the silver-lead industries of the province be fostered and encouraged by the imposition of increased customs duties on lead and lead products imported into Canada, and that the Conservative members of the Dominion house be urged to support any motion introduced for such a purpose.

10. That as industrial disputes almost invariably result in great loss and injury both to the parties directly concerned and to the public, legislation should be passed to provide means for an amicable adjustment of such disputes between employers and employees.

11. That it is advisable to foster the manufacture of the raw products of the province within the province as far as practicable by means of taxation on the said raw products, subject to rebate of the same in a whole or part when manufactured in British Columbia.

CONSERVATIVE CONVENTIONS.

At a meeting of the executive of the Provincial Conservative Association, held at Vancouver, the province was divided into five divisions for organization purposes. The Kootenay Boundary division is made up of the following provincial electoral districts: Revelstoke, Columbia, Fernie, Cranbrook, Ymir, Kaslo, Slocan, Grand Forks, Greenwood, the City of Rossland and the City of Nelson. At the same meeting the following resolutions were adopted:

1. That conventions for nominating candidates for members of the legislative assembly be made up of delegates chosen as follows:

(a) In city electoral districts, one delegate for every fifty and fraction of fifty votes polled at the provincial election held in 1900, and if the city is divided into wards, the proportion of delegates for each ward shall be based on the votes polled in each ward at the last municipal election.

(b) In other electoral districts, one delegate for every fifty or fraction of fifty votes polled at the provincial election held in 1900, the delegates to be apportioned to polling places, or as nearly thereto as will be fair to the voters of the different neighborhoods.

2. The election of delegates shall be at public meetings, held at a designated central place in each polling division, or in each ward in city electoral districts, if the city is divided into wards. At such public meetings only those who pledge themselves to vote for the candidate or candidates selected at the nominating convention shall be entitled to a vote for delegates.

3. Two weeks notice shall be given of the public meetings at which delegates are to be elected and nominating conventions shall be held in city electoral districts two days after the day on which delegates are elected, and in other electoral districts seven days after.

All nominations throughout the province to be made at a designated central place in each electoral district, and on the same day.

4. All notices of the date of public meetings for the election of delegates to nominating conventions, the apportionment of delegates, and the place and date of nominating convention in several electoral districts shall be prepared by the member of the executive of the division in which the electoral districts are situate, and issued over the names of president and secretary of the Provincial Conservative Association.

A meeting of the provincial executive will be held at Vancouver within a month, and the date for holding district nominating conventions will then be fixed.

JOHN HOUSTON,
President of the Provincial Conservative Association.

Nelson, June 8th, 1903.

The Body of John Sucksmith Found.

The people of this district will remember that on June 11th of last year John Sucksmith was drowned in the Kettle river in West Kootenay by a boat containing himself and two men being upset in midstream. Every effort was made to discover the body but without avail. On Monday of last week, while separating some logs at the head of the dam of the Cascade Power company, an employe of the Yale Lumber company saw a body come to the surface. An examination of the clothing and teeth showed beyond a doubt that the remains were those of the late Mr. Sucksmith. The funeral was held the next day and the body interred in the cemetery at Grand Forks.

Mr. Sucksmith was one of the first residents of Cranbrook and afterward was interested in the mill at Wardner. He went to West Kootenay about three years ago and was getting in good shape financially when he met with his untimely end. His widow received $5,000 in insurance and last fall returned to her former home in England.

Can't Pass Sunday Laws.

Toronto, July 14.—A despatch received in Toronto today announces that the Privy Council has decided against the province in the Lord's Day case as to the right of the province to enact Sabbath legislation. The Privy Council has declared the act ultra vires. The appeal to the Privy Council was chiefly by the manufacturers against a decision of the court of appeals upholding that act, although the court was not unanimous, the late Chief Justice Armour holding that such legislation was wholly for the Dominion parliament. Armour's view is that adopted by the law lords. The effect of this judgment will be to throw off many restrictions recently imposed on Sunday labor by the big corporations, the railway and the steamship companies in the province.

HILL & CO.

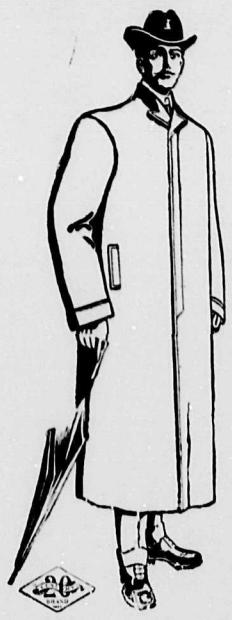

Headquarters for Clothing for
MAN AND BOY
Prices Were Never So Low

A GLORIOUS OPPORTUNITY

One $20 Set of Dinner Dishes Free

NINETY-SEVEN PIECES

Can be Seen at the Fort Steele Mercantile Company's Store

One $15 Up-to-Date Camera Free

May be Seen at R. E. Beattie's Drug Store

The Herald for Two Years Free

May be Seen Anywhere in the District

HOW? - WHEN? - WHERE?

Let us tell you about it. The process is an easy one. The Herald has a number of readers who are in arrears on their subscription, And, there are a large number of people in South East Kootenay who should be a subscriber to The Herald, but are not. To stir up the delinquents, and to offer an inducement to others to subscribe, we are going to give the bove named prizes, and there are only two conditions imposed.

First—You must be a paid up subscriber to The Herald to enter the contest.

Second—The one who guesses the closest to the number of votes cast in South East Kootenay at the coming provincial election, takes the first prize, the set of dishes; the next, takes the second the camera; and the third takes the last one, two years, subcription to The Herald.

You see it is easy. Any one interested in South East Kootenay, should be a subscriber to The Herald. It costs $2.00 a year or $1.00 for six months and is worth more. And if you are a subscriber, you should have your subscription paid. Therefore, by simply making a guess on the number of votes that will be cast in South East Kootenay, which will cost you nothing, you may be the one to secure one of the prizes offered. It is a chance to use judgment in figuring, and profit thereby.

At the election in 1900 the total vote was 974 in what is now Cranbrook and Fernie districts, composing all of South East Kootenay. What will it be this year is the question.

No country, no creed, no color barred. This is going to be a big year in South East Kootenay. You will want the news. The Herald prints the news when it is news.

Take Advantage of This Opportunity

F. E. SIMPSON,

Cranbrook, B. C. Publisher

J. G. CUMMINGS
PROVINCIAL LAND SURVEYOR
FORT STEELE

W. F. GURD,
Barrister, Solicitor, Etc.
CRANBROOK, BRITISH COLUMBIA

UP-TO-DATE PICTURES
For up-to-date people is what the
PREST PHOTO CO.
will give you. We make the very latest in Carbons and Platinums

Notice.

Notice is hereby given that thirty days after date I intend to apply to the Chief Commissioner of Lands and Works and Assistant Commissioner of Lands and Works for the district of East Kootenay, for a license to prospect for coal and petroleum on the following lands:

Situated in South East Kootenay west of Flathead river and seven miles north of the International boundary commencing at a post marked "W. J. Wilson's northwest post" thence 80 chains south, thence 80 chains east, thence 80 chains north, thence 80 chains west to post of commencement, containing 640 acres more or less.

18 W. J. Wilson, Locator.
Dated this 10th day of July, 1903.

Land Notice

Notice is hereby given that 60 days after date I intend to apply to the chief commissioner of Lands and works for permission to purchase the following described land in South East Kootenay:

Commencing at a post planted at the southwest corner of Lot No. 2871, Group 1, thence north 40 chains, thence west 40 chains thence south 40 chains, thence east 40 chains to place of beginning, containing 160 acres.

Cranbrook, June 4th, 1903.
12 Thos. Maycock.

Timber Notice

Notice is hereby given that thirty days after date I intend to apply to the Chief Commissioner of Lands and Works at Victoria for a special license to cut and carry away timber from the following described lands, situate in South East Kootenay:

Commencing at a post planted at the southeast corner of Lot 424 in group one; thence *south 80 chains along the west line of lot* 425, group one; thence west 80 chains, thence north 80 chains to said lot 424, thence east 80 chains along the south line of lot 424 to the place of beginning.

Dated 13th, June, 1903.
14 Thomas Young

Notice.

Take notice that sixty days after date I intend to apply to His Honor, the Lieutenant Governor in Council, under section 7 of the "Rivers and Streams Act, 1890," C 43 and 17, to clean obstructions, boulders, log jams, snags, etc., from the bed and banks of Meadow creek, east Kootenay, from its source to mouth, *and to make such other* improvements as may be necessary for the driving of logs; to construct sorting booms at its mouth; also to collect tolls as the judge of the county court may fix.

Cranbrook, S. E. Kootenay, May 30, 1903.
11 G. G. KING.

Timber Notice

Thirty days after day I intend to apply to the Chief Commissioner of Lands and Works for a special license to cut and carry away timber from the following described lands in South East Kootenay:

Commencing at a post planted on the west side of the Crows Nest Pass railway right of way opposite mileage 273, about two miles west of Rock creek in East Kootenay, thence west 80 chains, thence south 80 chains, thence east 80 chains, thence north 80 chains to the place of beginning, containing 640 acres more or less.

Dated at Cranbrook, 25th, of June 1903.
15 Charles Lunbery.

Timber Notice

Take notice that thirty days after date I intend to apply to the Chief Commissioner of Lands and Works at Victoria for a license to cut and carry away timber from the following described lands:

Commencing at a post planted on the southeast corner of lot 424, group one, thence north 60 chains along the east line of said lot 424, thence east 40 chains to the southeast corner of W. Carlin's timber license, thence north 40 chains, thence east 40 chains, thence south 100 chains to the north line of said lot 425, thence west along said north line of lot 425, eighty chains to the place of beginning, containing 640 acres more of less.

Dated this 18th, of June 1903.
14 Matthew Breckenridge.

Timber Notice

Notice is hereby given that thirty days after date I intend to apply to the chief commissioner of lands and works at Victoria for special license to cut and carry away timber from the following described lands:

Situated in the district of East Kootenay and commencing at a post planted at the northwest corner of A. W. McVittie's timber lease number 1701 thence east 80 chains more or less to the south bank of the St. Mary's river thence following up the south bank of the St. Mary's river 100 chains more or less to northeast corner of F. Lecleree's purchase thence south 80 chains more or less to the northwest corner of H. McVittie's timber lease number 1700 thence east 50 chains more or less to the west boundary of A. W. McVittie's timber lease 1701 thence north 40 chains more or less to the point of commencement, containing about 300 acres more or less.

18 A. E. Crothers
Dated July 18th, 1903.

Notice.

Notice is hereby given that thirty days after date, I intend apply to the chief commissioner of lands and works and assistant commissioner of lands and works for the district of East Kootenay, for license to prospect for coal and petroleum on the following described lands:

Situated in South East Kootenay west of Flathead river and 8 miles north of the International boundary commencing at a post marked "Byron N. White's southeast corner post" thence 80 chains north, thence 80 chains west, thence 80 chains south, thence 80 chains east to post of commencement, containing 640 acres more or less.

18 Byron N. White, locator.
Dated this 10th day of July, 1903

Timber Notice

Take notice that thirty days after date I intend to apply to the Chief Commissioner of Lands and Works at Victoria for special license to cut and carry away timber from the following described lands on the west side of Elk river in East Kootenay, B. C.

Commencing at No 1 post marked R Robertson planted about 4 ¼ four and a quarter miles north of the northwest corner of Lot 4588 group one west side of Elk river, thence west 40 chains, thence south 160 chains, thence east 40 chains, thence north 160 chains to the place of commencement, containing 640 acres more or less.

No. 2 along side of No. 1.

Commencing at No. 1 post marked R. Robertson planted about 4 ¼ four and a quarter miles north of the northwest corner of Lot 4588 group one west side of Elk river thence west 40 chains, thence south 160 *chains, thence east 40 chains, thence north* 160 chains to the place of commencement containing 640 acres more or less,

18 R. Robertson.

Timber Notice

Notice is hereby given that thirty days after date I intend to apply to the Chief Commissioner of Lands and Works for a special license to cut and carry away timber from the following described lands on the west side of Elk river in East Kootenay B. C.

Commencing at No. 1 post marked R. G. Barnwell planted at about half a mile south of northwest corner Lot 4588 group one on west side Elk river about quarter mile from river bank, thence west 40 chains, thence south 160 chains, thence east 40 chains and 160 chains north to the place of commencement, containing 640 acres more or less.

No 2 along side of No. 1.

Commencing at No 1 post marked R G. Barnwell planted at about one half mile south of northwest corner of Lot 4588 group 2 west side of Elk river about quarter mile from river bank thence west 40 chains thence north 160 chains, thence 40 chains east, thence 160 chains south to the place of commencement containing 640 acres more or less.

18 R. G. Barnwell.

Cranbrook Lodge, No. 34
A. F. & A. M.

Regular meetings on the third Thursday of the month.

Visiting brethren welcomed.

M. A. BEALE, Sec'y.

DR. F. E. KING,
DENTIST

OFICE HOURS:
9 to 12 a. m.
1 to 6 p. m.
7 to 8 p. m.

CRANBROOK, B. C.

G. H. THOMPSON,
Barrister, Solicitor,
Notary Public.
Solicitor for the Imperial Bank of Canada
The Colonial Investment and Loan Company.
Cranbrook, B. C.

JAMES GREER
Contractor and Builder
All work guaranteed. See us before you build. It will pay you.
Cranbrook, B C

Surveys of.....
Land Purchases,
Pre-Emptions,
Mining Claims,
Etc., made by contract.
THOS. T. McVITTIE, P.L.S.
P. O. Fort Steele, B. C.

Fruit - Vegetables
I have a fine assortment always on hand. New potatoes, green peas, beans, etc. Fine fresh fruit.
A Fine Line of Glassware
MRS. LACEY
Armstrong Avenue

John Ellenberg,
The SHOEMAKER
IN REAR OF WENTWORTH HOTEL
Pioneer in the business and his work always ranks with the best. Call and see him. Repairing boots of all descriptions, from a cork sole to a lady's finest slipper.

Timber Notice.

Take notice that thirty days after date I intend to apply to the Chief Commissioner of lands and works for special license to cut and carry away timber from the following described lands:

Commencing at a post on the northeast corner of Enos Foyle's pre-emption No 817 thence east 60 chains to the western boundary of lot 4590, group 1, K. D., thence south 80 chains to lot 677, group one thence west 17 chains to British Columbia Southern right of way, thence northwesterly along said right of way to place of beginning, containing 320 acres more or less.

Dated June 22nd, 1903.
14 William H. Griffith.

Notice.

Notice is hereby given that I, M. E Annable, intend within the time prescribed by law to apply to the Chief Commissioner of Lands and Works of the Province of British Columbia for a license to prospect for coal and petroleum on the following described lands:

Beginning at a post marked M. E. Annable's Initial Southeast Post, Coal and Petroleum Claim; thence 80 chains east, thence 80 chains north, thence 80 chains west, thence 80 chains south to post of commencing; situate 15 miles from Sage creek and adjacent to D. P. Kane's northeast corner.

M. E. ANNABLE, Locator.
Dated June 9th, 1903 16

Timber Notice.

Notice is hereby given that thirty days after date I intend to apply to the Chief Commissioner of lands and works for permission to cut and carry away timber from the following described lands:

Commencing at a post planted near the North East corner of lot 132 thence west 40 chains, thence north 160 chains, thence east 40 chains, thence south 160 chains to the place of commencement.

Dated this 2nd day of July, 1903.
J. W. Robinson.

Notice.

Notice is hereby given that three months after the date hereof an application will be made to the Lieutenant Governor at Victoria to change the name of the Laurie Lumber Company, Limited, to "St. Mary's River Lumber Company, Limited."

Dated at Cranbrook, B. C., this 4th day of July, 1903.

W. F. GURD,
16 Solicitor for the Applicants.

Notice.

Notice is hereby given that I, James Alexander Cryderman, intend within the time prescribed by law to apply to the Chief Commissioner of Lands and Works of the Province of British Columbia for a license to prospect for coal and petroleum upon the lands hereinafter described:

Commencing at a post marked J. A. Cryderman's Northwest Corner Post; thence 80 chains south, thence 80 chains east, thence 80 chains north, thence 80 chains west to post of commencement; situate 15 miles from mouth of Sage creek adjacent to D. P. Kane's northeast corner.

J. A. CRYDERMAN, Locator.
Dated June 9th, 1903. 16

Why you should buy
FAIR PLAY CHEWING TOBACCO
Because it is the best quality
Because it is the most lasting chew
Because it is the largest high grade 10 or 20c plug
Because the tags are valuable for premiums until Jan. 1, 1906
Because we guarantee every plug and
Because your dealer is authorized to refund your money if you are not satisfied
THE EMPIRE TOBACCO CO., Ltd.

John W. Wolf
Boot, Shoe and Harness Maker
Old shoes made new. All kinds of repairing. Give me a call.

East Kootenay Bottling Co.
Aerated Waters
Of all kinds.
Syrups, Champagnes, Cider, Ginger Ales, Etc.
Soda water in siphons. The most Economical wy to handle it.

J. H. KING
Physician and Surgeon.
Office at Residence, Armstrong Ave.
OFFICE HOURS:
Forenoons, ... 9:30 to 11
Afternoons . . . . 1:30 to 3:30
Evenings . . . . 7.30 to 8:30
CRANBROOK, : : : : : B. C

CHARLES P. CAMPBELL,
Undertaking And Embalming
Graduate of Champion college of U. S
Office and store, Aiken block, near Canadian Bank of Commerce, Cranbrook, B. C.
Upholstering and General Furniture Repairing
Will attend to any work in the district
Agent for the Brandon Marble and Granite Works. Tombstones, Headstones etc

C. Fitzgerald
DRAYING AND FREIGHTING
If you want your hauling done promptly and right, give me a call.

Drink Home Beer
It is Pure
It is Healthy
It is the Best
Ft. Steele Brewing Co.

TICKETS
TO AND FROM ALL
POINTS EAST
VIA
Great Northern Railway
SHORT LINE
St. Paul, Duluth, Minneapolis, Chicago and points east
Through Palace and Tourist Sleepers
Dining and Buffet Smoking Library Cars
DAILY TRAINS: FAST TIME: SERVICE AND SCENERY UNEQUALLED
For Rates, Folders and Full Information call on or address,
H. T. LANDECK, Agent, Gateway.
A. B. C. DENNISTON,
G. W. P. A., Seattle, Wash.

Still Raging...

The opening days of our
15 DAY CLOTHING SALE
have proven a great success. Many seekers of seasonable apparel have taken advantage of our
Greatly Reduced Prices
IN SUITS. We can still offer a nice assortment, the price per
Suit $5.00, and Upwards

Blouse Sale, Ladies

A great pile warm weather waists at HALF PRICE. 90c for 45c, $1.00 for 50c, $1.25 for 60c, etc. Also Ladies' Summer Skirts and Wash Costumes at remarkably low prices.

See Our Hand Bills See Our Windows

Reid & Company

Butter Bulletin

Choice Dairy Butter, in tubs, 20c per pound.
Choice Dairy Butter, in 1-pound bricks, 22c per pound.
Fresh Creamery Butter, in 14-lb boxes, 24c per pound.
Fresh Creamery Butter, in 1-lb bricks, 25c per pound.

G. T. ROGERS,
Fancy and Staple Grocery Store,
Cranbrook, B. C.

Cosmopolitan Hotel

Cranbrook, B. C.
J. R. Downes, Proprietor
Firstclass House, Centrally Situated
Commodious, Well Lighted Sample Rooms

Blacksmiths' Coal

J. D. McBRIDE

Get that Spring Suit
at
Leask & Henderson's

The goods will suit you
The cut will suit you
The making will suit you
The price will suit you

OSCAR DURAND

Manufacturer of
Tents, Awnings and Mattresses
Upholstering and General Repairing of Furniture
Leave Orders at Sage's Second-Hand Store

When you visit Cranbrook stop at the
ROYAL HOTEL

None Better In the District
Rates $1 and up. Short Orders and Oysters served in any style from 8 p. m. to 6 a. m.
The table is the best, the rooms are unsurpassed for cleanliness and comfort and the bar is supplied with the best brands of liquors and cigars.
L. B. VANDECAR, Prop.

Parlor Furnishings

We are unpacking a car of fine furniture this week and it will be a pleasure to show you through our Handsome New Store, whether you wish to purchase or not.

It will do you good to see the goods anyway.

The Macconnell Furniture Co.,
Armstrong Ave.

LOCAL NOTES

Picked Up About the City by Asking Questions of Many People.

Straw hats at cost price at Lacey's.

J. P. Farrell, of Moyie, was in town Tuesday.

Good general servant wanted. Apply to Mrs. T. W. Leask.

C. E. Finch, of Marysville, was in town on business this week.

Mrs. J. G. Taylor and son Herbert visited at Michel this week.

Grant Belongue, of Red Deer, Alberta, was in town this week.

A. W. McVittie visited his surveying camp below Wardner last week.

Francis McConnell has gone to Winnipeg to enter St. Boniface school.

Goods sold cheap at Lacey's this week. Call in and see the bargains.

Mr. Wilson the Morrissey druggist, was a Cranbrook visitor Wednesday.

Fernie wants to play a game of football with Cranbrook for the Beattie cup.

Stop at the Alexandra hotel when in Morrissey Mines. It is the big hotel.

Have you had your name put on the voters list yet? If not, don't delay any longer.

Miss Williams, Miss Tannhauser M. Williams and F. E. Haines visited Wasa on Sunday last.

Fred Mitchell, of Marysville, was in town on Saturday last attending the union convention.

You have only until August fourteenth to get on the list. Don't wait until it is too late.

House and lot for sale south of Presbyterian church. Apply
R. Robson.

W. T. Reid left Tuesday for Fernie and Blairmore. Mrs. Reid and the childen will return with him.

H. Bowness who has been confined to his bed for the past week with la grippe is now able to be around again.

The big wedding cake at the Tedlock-Gongeon wedding was the work of C. W. Wilson, the baker. It was an artistic creation and caused much favorable comment.

F. J. George, engineer on construction on the Crows Nest Southern, has been appointed general engineer of the mines of the Crows Nest Coal company.

There is entirely too much reckless riding on the main street of this town. Some day a woman or child will be injured and then, when it is too late, it will be stopped.

Business men should prepare their ads Monday for insertion in The Herald. This paper is pleased to change your ads any week but they must be in Monday to insure insertion.

A. S. Robertson, who has been teller at the Imperial bank since it opened, has been transferred to Winnipeg. He is succeded by E. S. Dennison, who comes here from the Calgary branch.

Regular daily service has been established over the Crows Nest Southern between Morrissey and Jennings. Trains leave for the south at 8 o'clock a. m, and arrive in Morrissey at 2 o'clock p. m.

New house for rent on Baker hill. Apply to H. Nesbitt.

Charles Yandel left for Winnipeg Monday to take in the fair.

C. Estmere, of Fort Steele, was a Cranbrook visitor Thursday.

Miss Lund has returned to finish her visit with Cranbrook relatives.

L. H. Hunter, of Pincher Creek, was in town Friday and Saturday.

Harold Darling, of Wardner, came up Sunday for a few hours visit.

D. J. Elmer and wife, of Moyie, were Cranbrook visitors last Saturday.

J. Hutchison spent several days of last week in Morrissey and Fernie.

G. H. Gilpin returned Saturday from a business trip over portions of the district.

George Cameron left Monday for Montreal to attend a meeting of the O. R. C.

Mr. and Mrs A. L. McDermot are expected to return from Winnipeg next week.

J. C. Drewry visited Marysville and Kimberley last week returning to Moyie Sunday.

P. Lund returned from Spokane the latter part of last week. He left Mrs. Lund much better.

J. L. Byron, the well known mining man, has returned to look after his property on Perry Creek.

S. Colpman has rented the A. W. McVittie home and will move his family in on the first of the month.

George B. Watson and W. Van-Arsdalen of Fort Steele, were shaking hands with Cranbrook friends last Saturday.

The Macconnell Furniture company has a fine furniture display since they have opened up their last shipment of goods.

Mrs. P. McConnell received word last week that a sister living in Winnipeg was seriously ill. She left for that city last Friday.

Oscar Durand, the awning man, received word yesterday that his brother Frank Durand, had died in Chicago on the 12th, of cancer of the stomach.

Joseph Carson, formerly representing Cranbrook lumber companies in the territories was in town this week. He is now buying grain for a Winnipeg firm.

Mr. Sparks, who is engaged in the hotel business at Blairmore, was in town Monday. He worked in the Leitch mill when Cranbrook had only three or four buildings.

Raymond Chronicle: Mrs. Rivers returned on Friday last from a pleasant visit with friends in Lethbridge. Her two nephews from Cranbrook, B. C., accompanied her home and will spend a few weeks in Raymond.

Miss Emma Robinson, of Charlottetown, P. E. I., is the guest of her brother J. W. Robinson. She visited another brother at Calgary, and from Cranbrook will continue her journey on to the coast.

Thomas Rooks, clerk at the Cranbrook hotel, left last Saturday for Winnipeg to attend the fair. Mr. Rooks formerly lived in Winnipeg and he expects to have a good time with old friends.

Mrs. G. H. Miner leaves next Saturday for her former home in Ontario. She will be joined there in two or three weeks by Mr. Miner, and from there they will go to Pomona, California, where they may make their home in the future.

The Crother Lumber company is the name of a new organization that is to operate on limits located on Perry and St. Marys river. The company will have a capital of $30,000 to $50,000, and will put in its plant about eight or ten miles from Cranbrook.

W. Cameron, the conductor, expects to leave today for an extended visit to his old home in New Brunswick. He will meet a brother there who is in the statistical department of the New York Central and go home with him for a visit.

J. R. Downes, of the Cosmopolitan hotel, has purchased the A. W. McVittie house and furniture. Mrs. Downes and their two daughters who have been attending school in Paris, will return home about September 1st, and Mr. Downes wants to have the house ready for them at that time.

Don't forget The Herald guessing contest.

Mr. Jordan of Pincher Creek is in town today.

J. Martin, government timber inspector, is in town.

Miss Green, of Victoria, is visiting her brother, Dr. Green of this city.

If you know any news telephone it to The Herald office, or send us a card.

The liberal nominating convention will be held next Wednesday night.

Tim Farrell, of Moyie, is in the St Eugene hospital again for treatment.

Miss MacLain, of Lethbridge left yesterday for her home after a pleasant visit with Mrs. Fortune.

John Hutchison has sold his residence and furniture to M. A. Beale, who will take possession the first of the month.

Mrs. Schmidt, who has been the guest of her sister, Mrs. Fortune, leaves today with her son George for their home at Virden, Man.

H. L. Stephens, of Morrissey and Morrissey Mines, was in town Tuesday. He says their big hotel in the new town is now open and doing a good business. It is one of the largest hotels in the district and finished in modern style.

Ross Tate leaves next Monday for Toronto where he will take a year's course in the science of watch making. Ross is a good boy, a hustler after business, and since he came here to assist his father has made a host of friends who wish him well.

For a cooling drink these days
When old Sol his power sways
Try tea.
There is nothing quite so nice
As a glassful with some ice
As me
G. T. R. tea.

J. M. Hedley formerly of the Bank of Commerce in this city but now with the Nelson branch, stopped over in Cranbrook a day on his return from a trip to Macleod. Mr. Hedley has not changed much during the past two years, and his many Cranbrook friends were pleased to see him again.

Tom Wellman came in from Seattle last week for a few days visit at home. He has shipped his stable of racers to Chicago, and on Monday left for that city by way of Winnipeg. Mr. Wellman has been very successful this season on the track, as his horses have taken down many purses. He will remain in Chicago during the racing season.

Rev. Fortune organized a Presbyterian congregation at Creston last Friday and appointed three managers. On Saturday ten were baptised, two adults and eight children and on Sunday, holy sacrement was administered, and three joined by confession and eight others sat down. Mr. Broodfoot, of Moyie, will have charge of the services at that point.

Wonderful Strawberries.

If there is any doubt in the minds of any individual that this is the banana belt of the country, that can be easily disputed by one glance at the strawberries brought to town last week by John Hamilton, that were raised on his ranch west of town. These berries were monsters in size, and half a dozen would fill a regular size box. Mr. Hamilton has made a great success of fruit raising on his ranch, and fully demonstrated Cranbrook is a great fruit section. He has succeeded in raising everything in this line, and also in the way of vegetables. It has taken a lot of hard work and close attention to business, and now Mr. Hamilton is ready to reap a rich reward, and he deserves it.

Stock Quotations.

Furnished by Beale, Hutchison & Elwell, brokers, Cranbrook B. C.

North Star	14½
Sullivan	6½
St. Eugene	48½
Payne	20
War Eagle Consolidated	15
Pay Roll	1
American Boy	5
Golconda	20
Crows Nest Coal	$400.00
St. Eugene Xt. Mines	10
Can. Oil and Coal Mines Ltd	35
Alberta Coal and Coke	$3.50
East Crows Nest Coal	75
Canadian Gold Fields	5½

Sales 3,500 North Star; 2,000 Sullivan; 4,500 St. Eugene, 500 Payne.

"In the Good Old Summer Time" you should not be without a bottle of
Beattie's Cream of Witch Hazel

Remarably good for relieving and healing sunburn. Splendid for removing tan and freckles. Soothes and relieves mosquito bites. Excellent for after shaving. It softens and smoothes rough patches, moisten dry, harsh spots; adds in restoring the color to faded cheeks and when used properly is very beneficial in clearing the skin of pimples and blackheads. Price 25 cents per bottle at

Beattie's, Where it Pays to Deal

A. L. McDermot — A. C. Bowness
McDERMOT & BOWNESS,
Wholesale Wine and Spirit Merchants

Schlitz Beer
Fernie Beer
Bass Ale
Guinne s Stout

The Highest Brands of SCOTCH and IRISH WHISKIES

The Largest and best Assortment of Domestic Liquors

A complete stock of Cigars, consisting of the "Pharaoh," "LaFortuna," "Irving," "Barrister," "Monument," "Hilda" and others.

Mail Orders Promptly Attended to. Write for Prices.
Telephone 17
CRANBROOK, B. C.

Agents for T. Lebel & Co., Hay and Grain.

STRAWBERRIES FOR PRESERVING

This week strawberries will be the best and cheapest for preserving. We have a big lot coming every day, fresh from the vine. Book your orders for a crate and get the best. All kinds of berries and fruit for eating and preserving as the season advances.

King Mercantile Co.

Not how big the suit is,
but how well it is made!

This is the question that people are mostly interested in, and is the magnet that is drawing them to our store, to a live and modern tailor shop, it's the store that saves you money. It's where you get value for your dollars.

McSWEYN & GRIFFITH,
Cranbrook Block — Cranbrook, B. C.

THE WENTWORTH

OPERA HOUSE IN CONNECTION

A MODERN HOTEL IN A MODERN TOWN

ROLLINS & DICKINSON,
Proprietors.

Cranbrook Hotel

Guests Comfort a Specialty
Good Stabling in Connection

Nearest to railroad and depot. Has accommodations for the public unequalled in Cranbrook.

Hot and Cold Baths — JAMES RYAN .....Proprietor

Markets in all the Principal Towns in British Columbia.

P. Burns & Co

Wholesale and Retail
Meat Merchants
Fresh and Cured Meats Fresh Fish, Game and Poultry.

We supply only the best. Your trade is solicited.

MINING STOCKS

There are only a very few St. Eugene, Sullivan and North Star shares on the market. In a short time all these mines will be at work and you will not be able to secure these stocks at any price, so now is the time to step in and make sure money. You can't lose, you must win. Leave orders with

Beale, Hutchison & Elwell,
Mining Brokers, - Cranbrook, B. C.

Who are in constant telegraphic communication with the Eastern Stock Exchange

Victor BRAND EVAPORATED **Cream**

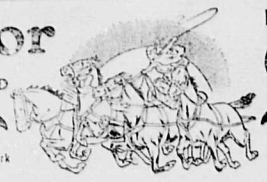

This trade mark on every tin.

For Miners, Lumbermen or Household use

it is the pure cream with the water taken out of it by evaporation—No sugar—Nothing but the Cream—

Add Water and you have the purest and richest of cream—as produced by the milch cows of Prince Edward Island. The most celebrated Dairy District in North America.

All Grocers and supply houses sell it.

MORRISSEY, B. C.

The foot bridge is now completed over Elk river at Morrissey and we are strictly in it again. You can't keep a rustler down.

THE AUSTRALIAN

is still the "BIG" hotel

AUSTRALIAN HOTEL,

Morrissey, B. C.,

H. L. STEPHENS, Proprietor.

It's Coming! It's Coming!

A BEER that will please all. It is pure, healthful and delicious to the tasete. Manufactured by the

Crows Nest Brewing Co.,

Morrissey, British Columbia

WESTERN HOTEL...

MORRISSEY MINES, B. C.

New Hotel, Newly Furnished, Best of Dining Room Service. A comfortable place to stop in the center of the town.

HIGH CLASS LIQUORS AND CIGARS

Big Bargains in Hardware.

Must close out at once

If you want anything in the hardware line at your own price call and take advantage of this closing out sale.

The G. H. MINER Store

Cranbrook Livery

GEARY & DOYLE

Proprietors

Teams and drivers furnished for any point in the district.

HARRY FAIRFIELD
Manager

I.O.O.F. Key City Lodge No. 42. Meets every Monday night at their hall on Baker street. Sojouring Odd Fellows cordially invited.

F. R. Morris, N. G. M. D. Billings, Secy.

BRICK

We have a stock of

Common Brick,
Pressed Brick,
Fire Brick
and Tile

Those wanting chimneys, fire places, boilers lined, or any job work in the brick line call on

Geo. R. Taylor

FIRE! - - FIRE!

The risk of fire is greater this time of the year than at any other. See that you are fully protected. We represent good and substantial companies and can offer you extremely low rates.

ARNOLD & ROBERTS,

PHONE 99 . . . . . CRANBROOK, B. C.

FORT STEELE ITEMS

From the Prospector.

George Watson, who has been working at the Ptarmigan mine during the past winter, returned to Steele Thursday.

Frank Leclerc came down from Perry creek Thursday. Mr. Leclerc will go to Morrissey and have charge of the construction of the government road at that place.

There is a great rush for citizenship papers and it is likely to continue throughout the month, since those who do not get their final papers by August 14th can not vote at the coming election. Among the applicants Americans largely predominate.

Fighting mosquitos which by the way are plentiful this season is discouraging business, according to the ranchers along the Kootenay river. Farmers are unanimous in saying that they have noticed a big addition to the annual number of mosquitos, and local fishermen say that the best is as bad as ever.

A. B. Fenwick was up from his ranch on the Kootenay river Thursday. Mr. Fenwick recently purchased the Inman residence on Rocky Mountain avenue, which will be renovated throughout, and a large kitchen added to the present structure. Mr. Fenwick and his family will move to town about September 1st.

ITEMS FROM MOYIE

From the Moyie Leader

Some splendid strings of trout are being caught in Moyie lake.

The water in Moyie lake is now sufficiently warm for bathing and many are taking advantage of it.

P. J. McMahon and D. J. Elmer returned this week from Spokane, Butte, and other northwest cities. They report prosperous times, especially in Butte. In Butte they met Bill Gallup, Dick Powers, Fred Pierce and several other Moyie boys.

Peter Lutner was quite seriously hurt at Watt's saw mill on Palmer Bar yesterday. He came home on the delayed passenger in the afternoon, and will be laid up for several days.

Mrs. M. J. Harper returned Monday from the Cranbrook hospital, where she was seriously ill for several weeks and where she underwent a dangerous operation. Mrs. Harper says she owes her life to the skillful treatment of Dr. King, and she wishes through the Leader to thank both the doctor and the sisters at hospital for their kindness to her during her stay there.

Will Bunch Their Votes.

Phoenix Pioneer: A number of persons in this riding are interested in the coal and oil locations recently made in East Kootenay, on the coveted two blocks of land for which the C. P. R. has been making such a sensational fight. These men, conservative and liberal alike, now say they will bunch their votes and cast them against the McBride government nominee if the desired licenses are not issued shortly. Whether this is a bluff or not remains to be seen. A few votes might turn the result either way, in case of a close election.

A Pretty Window.

Have you seen that window at the Fort Steele Mercantile company store? It is decorated with the dishes that comprise The Herald prize set, and is the artistic work of Sam Morrow, who has charge of the china department. A great many people have stopped to admire the dishes, and several have called in the store and asked if it was on the square that The Herald was giving away such a prize, and when assured that such was the case, said that they wanted to be in on it.

Now is the time to subscribe, $2.00 per year.

Letter of Appreciation.

At the time of the Frank slide Conductor Pettet was near the mine with his train. When the valley was filled with rock, his brakemen, W. Lowes and A. C. Choquette walked across in the dim light of dawn to flag the west bound train. Their bravery has been recognized by the company and their appreciation of Mr. Pettet's thoughtfulness is evidenced by the following letter:

Calgary, Alta., July 15, 1903.

H. E. Pittet, Esq. Conductor, Cranbrook.

Dear Sir: On behalf of the management I wish to express to you their appreciation of you conduct on the morning of April 30th last during the Frank slide, whereby No. 31 was flagged in the face of great difficulty, and as a work of appreciation your Superintenpent has been instructed to put through voucher in your favor for $25 which you will receive in due course.

Yours Truly,
R. R. Jamieson.

An Eye Specialist.

Dr. Jordan of Vancouver, the well known Canadian eye specialist arrived in town Tuesday and for a week will make his headquarters at W. F. Tate's jewelry store. The doctor will be pleased to meet those who are experiencing any trouble with their eyes, and his presence here will be a boon to the people of Cranbrook.

White Laundry Needed.

Cranbrook has arrived at the stage when a first class steam laundry operated by white men should pay. The absence of such an institution has compelled the people here to patronize the Chinese, but The Herald is of the opinion that a white laundry properly managed would be a paying proposition in Cranbrook. This town has sufficient population and it is of the class that would patronize a white laundry in preference to the Mongolian joints. The Herald would like to see it tried, to say the least.

Dr. Jordan.

Any one having trouble with their eyes should take advantage of Dr. Jordan's presence in Cranbrook this week. His reputation as an optician is well established, both in Canada and the United States. It is not often that people living in a town the size of Cranbrook will have an opportunity to consult with a specialist of his standing, and no person can afford to take chances with their eyes. He can be seen at W. F. Tate's jewelry store for a week. Call and have a talk with him while you can.

The Men Who Did It.

Nelson Tribune: While not denying due praise to Senator Templeman and W. A. Galliher, M. P., for helping secure a measure of aid for the silver-lead mining industry of this province, that measure of aid would not have been secured had not a delegation been kept at Ottawa for months. Two members of that delegation (John L. Retallick of Kaslo and Louis Fratt of Sandon) had to work intelligently and persistently to secure what was finally secured.

Retallack's Reward.

The liberals of Kaslo have nominated John L. Retallack of that city as their candidate for the house. His nomination aroused immense enthusiasm, as the people of that district feel that the lead bonus is greatly due to his efforts at Ottawa.

For Sale.

Ranche: 12 miles from Cranbrook; 320 acres; 40 acres under cultivation; house and ranche buildings, implements, etc.; about 75 acres well timbered; $2,000 cash.

Five-room cottage, two lots; two blocks from C. P. R. station.

Apply at Townsite Office.

Set of Dinner Dishes Free!

Subscribers to The Herald have an opportunity to secure a $20 set of dishes free. Read the ad. on another page of this issue and be governed accordingly.

A GRAND OPPORTUNITY

The Herald is Giving Prizes for the Closest Guess on the Vote in This District.

The Herald is desirous of securing arrears on subscriptions and new subscribers. To do this it is willing to offer an inducement in the way of prizes, and these prizes are to be given to those who will guess the closest to the vote in South East Kootenay this fall. To enter the contest it will be necessary for you to be a paid up subscriber to the Herald. If you are in arrears, and pay up to date, you can register a guess. If you are not a subscriber and wish to be one of those who will have a chance to secure one of the prizes, all you have to do is to become a subscriber, pay the cash and make your guess.

The first prize is $20 set of dishes consisting of nintyseven pieces. This is a fine set and can be seen at the Fort Steele Mercantile company's store. Those ladies living in Cranbrook should call at the store and see the dishes. That will not cost you anything.

The second prize is a $15 camera and can be seen at R. E. Beattie's drug store. A camera is always handy, especially when you get one for nothing.

The third prize is two years subscription to The Herald.

The campaign is on. The lead bonus is granted. The lumber business is increasing. Everything will be booming and The Herald will print the news. You should read The Herald, and if you read it, you should pay for it. Now is your opportunity.

For Sale.

Disirable residence on Baker Hill, furnace and water conveniences. Apply to G. W. Patmore. 7

TO THE MILL OWNERS OF B. C.

If you are in trouble with your engine in any way or your boiler is leaking or needs washing send for me. I have a force pump and full set of tools for doing all kinds of engine and boiler repairing and cleaning right at your mill. Call or send a card to

J. P PATTON, Machinist, Cranbrook, B. C.

Marriage

Yes, and the CITY BAKERY is the place to get a nice wedding cake and ornaments in the latest style. Why send your order out of town and perhaps have the icing broken by shipping. Prices right.

Phone 54 Opposite M. E. Church

C. W. WILSON,

Eagle Cafe

George Paquin, Prop.

Morrissey Mines, B. C.

The best restaurant in South East Kootenay. When you visit the town be sure and try it

....For....

POWER PLANTS

STEAM WATER and GASOLINE

ALSO GENERAL

Mill Machinery

Write

J. L. NEILSON & CO.

WINNIPEG, MAN.

UNDER NEW MANAGEMENT

HOTEL PHAIR

NELSON, B. C.

B. Tompkins, Manager.

The Leading Hotel of the Kootenays. Good Sample Rooms Special Rates to Commercial Men

Canadian Pacific Railway Co.

LAND DEPARTMENT

FOR BRITISH COLUMBIA

The Canadian Pacific Railway company control a large area of the choicest farming and ranching lands in the Elk, Kootenay, Columbia and Slocan valleys in the Kootenay district and in the Kettle river and Okanagan valleys in the Boundary district. A large majority of these lands are readily accessible by railway.

TERMS OF PAYMENT

The aggregate amount of principal and interest, except in the case of lands under $2.50 per acre, is divided into ten instalments as shown by the table below; the first to be paid at the time of purchase, the second one year from date of purchase, the third two years, and so on. The following table shows the amount of the annual instalments on 160 acres at different prices under the above conditions:

160 ac. at $2.50 per ac.	1st instalment $ 59.91,	9 equal instal'ts of	$ 50.00
160 ac. at 3.00 per ac.	1st instalment 71.90,	9 equal instal'ts of	60.00
160 ac. at 3.50 per ac.	1st instalment 83.90,	9 equal instal'ts of	70.00
160 ac. at 4.00 per ac.	1st instalment 95.85,	9 equal instal'ts of	80.00
160 ac. at 4.50 per ac.	1st instalment 107.85,	9 equal instal'ts of	90.00
160 ac. at 5.00 per ac.	1st instalment 119.85,	9 equal instal'ts of	100.00

Lands under $2.50 per acre are sold on shorter time.

DISCOUNT FOR CASH

If land is paid for in full at the time of purchase, a reduction from the price will be allowed equal to ten per cent on the amount paid in excess of the usual cash instalment. Interest at six per cent will be charged on overdue instalments.

TOWN LOTS

The company is also interested in the following townsites: Elko, Cranbrook, Kimberly, Aldridge, Kitchener, Creston, Proctor, Nelson, Gerrard, Lemonton, Castlegar, Cascade City, Grand Forks, Eholt, Greenwood, Midway, Nakusp, Arrowhead, Revelstoke, Donald and Kamloops. Terms of payment are one-third cash and the balance in six and twelve months, with interest.

For further particulars apply to the following local agents:

W. M. Frost, Gateway, Montana
R. R. Bruce, Wilmer, B. C.
V. Hyde Baker, Cranbrook, B. C.
J. T. Burgess, Kitchener, B. C.
E. Mallandaine, Jr., Creston, B. C.
G. K. Stocker, Cascade, B. C.
F. C. Elliot, Trout Lake City, B. C.
J. A. McCallum, Grand Forks, B.C.
G. A. Rendell, Eholt, B. C.
A. Ferguson, Greenwood, B. C.
J. D. Sibbald, Revelstoke, B. C.
Thomas Abriel, Nakusp, B. C.
F. J. Fulton, Kamloops, B. C.

Or to ALEX. TAYLOR, District Land Agent at Nelson, B. C.

Or J. S. DENNIS, Land Commissioner for British Columbia, at Calgary, Alberta.

MAKE MONEY

BY BUYING A SURE THING

THE STOCK OF THE

St. Eugene Mountain Mines, Ltd.

Its property is located on the St. Eugene Mountain.
It has the St. Eugene lead.
It can be bought at 10 cents per share.
It is backed by mining men, not mining fakirs.
It will increase in value.

To make money in mining buy good stock low and sell on the rise.

Beale, Hutchison & Elwell

Cranbrook Agents.

LUMBER

Robinson-McKenzie Lumber Co., Ltd.

Saw and Planing Mills

All Kinds Of

Rough and Dressed Lumber

M. McINNIS,

Dealer in

ALL KINDS OF MEAT

Poultry, Fish and Oysters in Season.

NEXT DOOR TO POSTOFFICE

G. P. TISDALE,

Proprietor of the

Cranbrook Candy Kitchen

Carries a complete stock of

Candies, Fruits, Nuts, Biscuits, Pipes and Tobaccos. Give us a call

Vroom & Dezall

Blacksmiths

Horse Shoeing

Carriage Repairing and General Jobbing....

Outside Orders Promptly Attended to.