# THE CRANBROOK HERALD.

VOLUME 8. CRANBROOK, BRITISH COLUMBIA, THURSDAY, JUNE 8, 1905 NUMBER 11



## THE CANADIAN BANK OF COMMERCE

**Paid-up Capital, $8,700,000** **Reserve Fund, $3,500,000**

HEAD OFFICE, TORONTO

B. E. WALKER, General Manager ALEX. LAIRD, Asst. Gen'l Manager

### BANK MONEY ORDERS

ISSUED AT THE FOLLOWING RATES:

| | |
|---|---|
| $5 and under | 3 cents |
| Over $5 and not exceeding $10 | 6 cents |
| " $10 " " $30 | 10 cents |
| " $30 " " $50 | 15 cents |

These Orders are **Payable at Par** at any office **in Canada** of a Chartered Bank (Yukon excepted), and at the principal banking points **in the United States.**

NEGOTIABLE AT A FIXED RATE AT

THE CANADIAN BANK OF COMMERCE, LONDON, ENG.

They form an excellent method of remitting small sums of money with safety and at small cost.

CRANBROOK BRANCH F. C. MALPAS, Mgr.



## IMPERIAL BANK OF CANADA

CAPITAL PAID UP . . . $3,000,000

REST . . . . . $3,000,000

**HEAD OFFICE, TORONTO, ONT.**

T. R. Merritt, Pres. D. R. Wilkie, Vice Pres. and Gen. Manager

CRANBROOK BRANCH

**SAVINGS DEPARTMENT**—INTEREST ALLOWED ON DEPOSITS

A general banking business transacted. Drafts sold available in every part of Canada, United States and Europe. Special attention to collections. J. F. M. PINKHAM, Manager.



## HOW ABOUT A WATCH

We sell good looking Watches that will keep perfect time, and give good service for years, at surprisingly low figures. Whatever your ideas about watch styles, we are pretty sure to suit them. Try us and see.

W. H. WILSON, JEWELER & OPTICIAN



THE

## "WILGA" PRIVATE HOTEL

The most comfortable house and the best table in the Kootenays

Apply for terms S. G. Hoadley, Cranbrook



## $350.00

will buy a House and Lot in a most central location

Also Several Houses to Rent

Apply to

**BEALE & ELWELL**



## Man Wants But Little Here Below

is an old saying but it dosen't apply to Silverware, Cut Glass or Jewelry especially for

### Wedding Presents

If you haven't you should inspect our Stock, It's Complete in all lines.

**Wm. F. Tate & Son,** JEWELERS AND GRADUATE OPTICIANS

Official Watch Inspectors Crows Nest Pass Division, C. P. R.


## Sullivan Mine and Smelter.

(By Joseph Ryan.)

SULLIVAN MINE.

Some two miles or so northwest of Kimberly, in a sheltered depression among the foot-hills, lies the famous Sullivan mine, the natural successor in the public esteem to the glories of its nearby neighbor, the North Star. The latter great property has woven its history into the tale of the general progress of East Kootenay to such an extent that the story of one is the story of both. Of late years the flame of success of the North Star grew dim, flickered unsteadily in the wind of sinister rumor, and the other day appeared to die out utterly. To-day, just as the Sullivan is turning the mark for the race for fame, the North Star is beginning to show signs of a new vitality, and now that N. McLeod Curran is on the spot to direct things the story is about that activity will begin on the Stemwinder a short distance above the extreme end of the spur running from Kimberley to the lower tram terminals of the North Star and Sullivan.

Approaching the Sullivan group from the wagon road there is nothing at all striking in the appearance of either the locality or the mine buildings. The landscape is tame and the country by no means of the usual mountainous character common in B. C. The buildings are not very interesting. Some few are old and decrepit, relics merely of the early days of preliminary development. Others are partly old and partly new, while others are entirely modern. They tell in their own way the history of the Sullivan mine, for like every other great property it has had its hard vicissitudes and most disastrous chances before it crossed the dead line toward assured success. That old clay-roofed shack yonder, with forehead bowed in abasement, must be a survivor of the time when everyone one who thought himself a writer simply exhausted himself in satire at at the expense of the enterprise and its management. One authority admitted indeed that there existed in the property one fairly well defined shoot of galena and iron, varying in width from 12 to 25 feet, but that its extent was not determined. So it went through every phase of damning with faint praise to down right plain damning without any praise at all. Those storms of adversity took many a shake, but never a fall out of James Findley, who was in charge then as he is superintendent now.

One day, however, the good fairy known as Capital (with a big C) waved her magic wand over the hillside, and behold, everyone remembered he had seen a persistent rainbow over this locality, and its foot seemed to be rooted at the discovery post of the Sullivan. Then he went up and saw, what is pretty close to actual fact, ore everywhere.

Mr. Findley took the writer and a friend for a general tour of inspection which commenced with a short dive underground by way of the shaft house for a depth of 120 feet or so, that being the extreme limit of the sinking so far. It may be said at this point that owing to the extraordinary abundance of ore it will be many a long day before it will be necessary to descend further in search of mineral. The area of the developed ground is broadly speaking, 400 feet by 360 feet, every part of which is ore. Taking it then that this body is but 12 feet in thickness and that eight cubic feet make a ton, we have for 12 feet of depth no less than 216,000 tons of ore in actual sight. This is a cold statement in figures which by no means represents the real depth of the ore body.

The moment the bottom of the shaft was reached it was plain that this mine differs entirely in its general features from any other which the writer has visited. Its most striking characteristic is that the ore is everywhere, above, below, and on either hand, and that it is being got out, not by ordinary stoping between walls, but by a process of chambering. Those chambers are literally blasted and quarried out of the solid ore body so that their sides are ore, their roofs are ore, and their floors are gleaming, sparkling, silver ore. They are ore caves scooped out of a mountain of ore, and occur as a variety of shallow leads, all being connected by upraises by means of which the ore is run down to the sump level where the cars convey it to the shaft for hoisting it to the surface works. Another strange thing is the absence of country rock. Certainly there is some near the station by the foot of the shaft, but it is a mere intrusion, an actual curiosity. As a matter of fact the absence of rock compels the present system of mining by chambering to be adopted, as the ore has to support ore in the absence of supporting rock.

Patsy Clarke, of Spokane, once declared that a man in the Sullivan mine needed neither a pick in his hand nor eyes in his head to find ore as long as he had his teeth to get it. That puts the case exactly and saves the necessity of talking about development of shoots by running lower tunnels, crosscuts and all the rest of it. Let it suffice that there is at the present time enough of ore in easy sight to furnish 300 tons of ore a day for the next three years, or 328,000 tons. When that is exhausted it looks as if there might be some more around the place.

Another curious thing about the Sullivan is that no concentrating ore is ever found. It is all perfectly clean shipping ore, in this respect resembling the North Star. Every two units of lead carry one of silver, or in other words when the ore runs 60 per cent lead it will show 30 ounces of silver. Just now some trifling gold values are appearing, and once the yellow metal ran $2.50 a ton for a short period.

Our tour underground had carried us gradually from the lowest to the old or upper workings and soon we reached daylight by means of a tunnel close to the discovery post.

The capacity of the compressor plant is about equal to maintaining 10 drills at 80 pounds pressure. Its power is being doubled and a new steam boiler is being installed beside the fine one now in position.

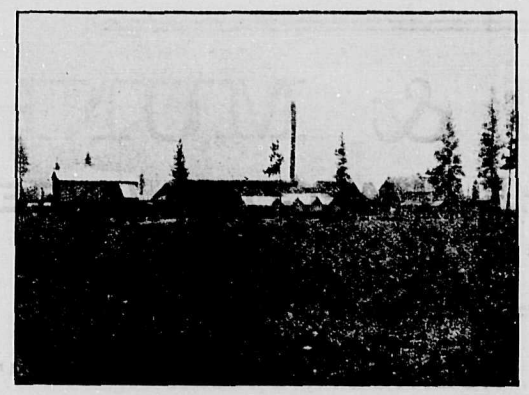

View From Near Falls View Hotel.

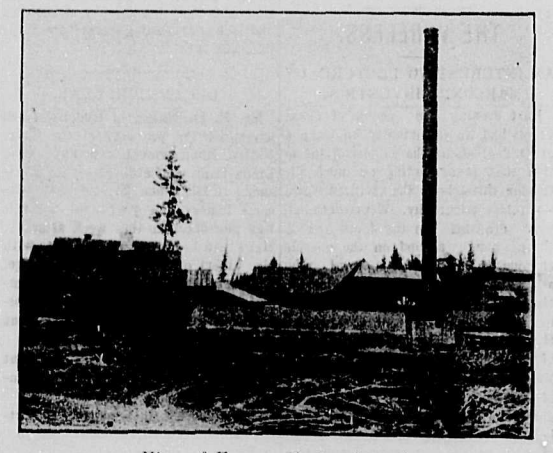

View of Furnace Shed and Stack.

The men's quarters are neat, substantial and very comfortable. Hot and cold water baths are provided, a most important means of preserving the health of lead miners, who are exposed to the risk of lead poisoning through breathing an air charged with lead bearing dust.

On the dumps are lying some 7,000 tons of ore about which there is no particular hurry to get down to the smelter. A bite seems to have been taken out of one of them. This bite has a history of its own and deserves record.

One time when James Findley alone knew how really great the property was, Senator Turner, of Spokane, came up to him and intimated that they could push the clouds away if Findley could ship 1,000 tons of ore carrying 30 per cent lead. "I sent about 800 tons out of that bite down to Trail inside a fortnight," said Mr. Findley. "Then the snow stopped us for we had no tram then. That ore went on the average 28.8 per cent. That showed what the the property could do and proved the turning point in its fortunes."

The Riblett tram is giving splendid satisfaction and can run down 30 tons an hour to the C. P. R. tracks with the aid of two men to look after the loading and unloading mechanism. In length it is about 6,000 feet, provided with 62 buckets, each of about a half ton capacity. It is as nearly automatic both in loading and unloading as any such device can possibly be. It is of the double rope variety, and most solidly constructed.

Evening was beginning to lower the curtains when my friend and I bade adieu to the Sullivan mine and to Mr. Findley, who still carries on his tongue the canty burr of the land and the mountain and the flood. Mere power to him. Inside of a year from the present writing he will have made the records of shipment made by the St. Eugene and the North Star look like a headless hammer without the handle, and have so big a claim on the lead bonus that his competitors will have a new kind of kick coming.

MARYSVILLE SMELTER.

A smelter is the hall-mark of the excellence of a mineral producing region. Its existence stamps the locality as being worthy of the attention of both prospector and capitalist, and is a direct incentive to mining activity for a distance limited only by the length over which ores can be carried to it and treated at a profit for the producer. It becomes an important factor in the profit masing of all nearby railroads and grows to be the center of many known business activities. Smelters beget towns, and as the industry to which they owe their origin increase their operations these towns easily grow to cities. Smelters have been erected here and there which are now monuments of failure, or worse than failure which is fraud, but in the vast proportion of cases they prove successful.

In the years gone by it was hard to know what to make of the Marysville smelter project. It was beginning to rank with that heart-breaking project known as the Kaslo smelter, whereof the writer will tell a tale some day which will try a fall with "Frenzied Finance" itself. But that is another story. At Marysville destruction followed construction as sure as night follows day. It was partly erected and partly pulled down, it was partly built and partly rebuilt, and then for a change it was turned end for end. There were structures here and there about it, fearful and most wonderfully made, and others raised their unclothed skeletons to to the sky as portents. A year ago it was the abode of the gorgons, hydras and chimeras dire of the smelter world. The cause was this: Senator Turner and his associates determined to erect a smelter to treat the Sullivan ores, and for the purpose of construction raised $130,000 on first debenture bonds. At this time there there was a man named Austin famous as a builder of smelters and to him was to be given the doing of the work. Austin had a brother who had no knowledge of building but who must have possessed several barrels of the best kind of gall. The secret of what nerve food food he used is lost. By some extraordinary chance the wrong Austin got hold of things at Marysville, and working his will on the $130,000 and the face of nature he produced—what he produced; and the world laughed at it. Senator Turner saw the money was worse than wasted and faced the music like a man. He told the shareholders the facts, gave them the square deal, and asked them to dig up more money. They may have grumbled but they dug to some purpose, and accordingly along about June, 1904, the word was spoken and Mr. F. D. Weeks, of Spokane, and his men appeared upon the scene. After a while they got a Jiu Juitsu combination lock on the smelter that wasn't a smelter or any thing else under the heaven, and fairly wrestled with the situation. Concerning his own business Mr. Weeks can be silent in more languages than any man on the North American continent. But he sawed forests of wood. Then people began to realize that

(Continued on Last Page.)


## Fink Bros.

Geo. A. Slater's "Invictus" Shoes--

All Sizes All Lasts

Every Pair Guaranteed

FINK BROS.

STRAW HATS

The latest styles at the lowest prices. Also a full line of Stetson's Hats.

Good Groceries

make good friends for the grocer. His customers speak well of him to their friends. That doesn't happen with the grocer who sells poor stuff.

OUR PRICES ARE THE LOWEST

FINK BROS.

A GREAT BIG LINE OF

MEN'S SHIRTS

We haxe decided to close them out at 50 cents each. Former prices were $1, $1.25 and $1.50. We bought too many and they must be sold.

FINK BROS.

It's A Pleasure

to drink out of a dainty cup or eat from a plate that is attractive to the eye. Our stoek of crockery is complete and the prices are unusually low. Come in and see our new Dinner Sets. We think they will please you.

Money Back if Not Satisfied!



## A FEW FIRE INSURANCE QUESTIONS

**That the Non-Tariff Companies operating in Cranbrook District would like insurers to ask before placing their risks.**

What was British Columbia's contribution to the losses sustained by the Tariff Companies in the Baltimore conflagration, and why were British Columbia merchants compelled to make up their quota of such losses in less than a year?

Are the insurance rates of the several Tariff Insurance Companies fixed by the General agents of these Companies in San Francisco, on the basis of the fire waste in the United States, or are they fixed by the Mainland Board of Fire Underwriters, based on the Canadian fire waste? If by the first named, is it fair? and if by the latter, why do not they assume the responsibility?

Is it not a fact that resolutions of Boards of Trade and other bodies of business men who pointed out the unfairness of the increases were utterly disregarded?

Is there a doubt in the minds of business men that the small concessions made by the Tariff Companies is the result of loss of business by these Companies?

Would these rates have been lowered had there been no competition from Non-Tariff Companies, who all all along have maintained fair rates?

Have the Non-Tariff Companies failed to meet their losses in any one instance, even in the face of one of the most disastrous insurance years on record?

**All that the Non-Tariff Companies operating in Cranbrook District, ask of you, Mr. Insurer, is a fair share of your business, and that you shall judge them on their merits, and not by hearsay evidence offered by prejudiced parties. Applications for Insurance by Non-Tariff companies will be received by**

**ARNOLD & ROBERTS**



We Want to Supply Your Drug Store Goods . . . .

You cannot get better goods than ours anywhere. Our selections in each department are complete. Our prices are always reasonable—never excessive. We would like very much to supply all the drug store goods you have occasion to purchase. We feel sure our service will give you the best of satisfaction.

Read Our "Book Ad." on Local News Page

Beattie & Atchison

WHERE IT PAYS TO DEAL

Last Opportunity to See a Free Exhibition of

# MARCONI WIRELESS

With Instruments such as are in Use on Ocean Steamships, and

## PURCHASE STOCK AT $5.00 A SHARE

## In the Wentworth Hall, Cranbrook

## THURSDAY, JUNE 8th AT 8:00 P. M.

## MUNROE & MUNROE,

**MANAGERS FOR THE MARCONI UNDERWRITERS**

23 Broad St., New York City — Canada Life Building, Montreal — 50 Congress St., Boston, Mass.

For further information see H. G. ROBINSON, Special Agent, Wentworth Hall, or

## John Hutchison & Co., - Local Agents



CRANBROOK HERALD

By The Herald Publishing Company. Limited.

A. Simpson

Editor and Manager.

The Herald is worth $10 a year. It costs only $2. No man in South East Kootenay can afford to be without it, and everyone living outside of the district, who is interested in the progress of this section, should read it. It publishes the news *while it is news*. It is controlled absolutely by the publisher. No clique, party or individual dictates it policy. It don't try to please the people. It's desire is to publish a newspaper that will be a credit to the community. Send in your subscription and and you will be thankful ever afterward.

Advertising rates $1 per inch, single column, *per month, no more and no less.*

Reading matter 15 cents per line to non-advertisers; 10 cents per line to regular advertisers. Business locals five cents per line each insertion.

If you desire to reach the people of South East Kootenay you must advertise in The Herald.

The Herald has a tireless job plant, and its work is of the best. The Herald don't want charity. It wants a square deal on your job work. If we can't suit you in quality and price, kick, and send your work to some Cheap John house in the east that never spends a cent in Cranbrook.



**1,000 a Week**

That is the Guaranteed Circulation of the Cranbrook Herald

Press room and subscription lists open to investigation by advertisers at any time.

The Herald gives a dollar in value for a dollar in money. The advertiser has the right to know what he is receiving for his money. The Herald is one paper that courts investitigation.


## EDITORIAL NOTES.

John Houston, editor of the Nelson Tribune, representative of the Nelson district in the provincial legislature, and mayor of Nelson, is one of the brightest men in the province, but his great weakness seems to be a desire to rule at any cost. If he had been placed at the head of the Lands and Works department of the province, a position that he was entitled to from any point of view one may take, except that of the sycophant politician, he would have been an honor and a credit to the province as a whole, and to the constituency that elected him. Conditions have kept John Houston in small circles, when the Almighty created him with that big head and that big brain for large things. That has been Houston's misfortune. In the handling of *greater affairs*, away from petty strifes and childish acts, the true ability of the man would be shown. But he chafes under small restrictions, and in consequence he is weak where he should be strong. John Houston is too big a man for a town like Nelson.

The author of the following prose verses evidently understood his subject thoroughly:

If you toot your little tooter and lay aside your horn, there's not a soul in ten short days will know that you were born. He who gathers pumpkins is the man who plows all day, and the man who keeps a humping is the man who makes it pay. The man who advertises with those little jerks is the man who blames the editor because it never works. The man who gets the business has a long and steady pull and keeps his local paper generally quite full. He plans his advertisement in a thoughtful *honest way, and keeps forever at it* until he makes it pay. He has faith in all the future, can withstand a bankrupt shock, and like a man of *Scripture has his business on a rock.*

It takes a lot of nerve for a man who is anything but a consistent christian to go to church and pretend to be as good and honorable as his neighbor who demonstrates by his mode of living, by his treatment of his fellow man, that he is a genuine christian. How the hypocrite must despise himself when he is alone.

The candidates for mayor have been frozen in the bud owing to the unfavorable municipal weather.

The other day we heard a man kicking against the expense of incorporation who had never paid a cent in *rent or taxes in his life.*

The fire boys continue to practice each week regularly. One not posted who had only their energetic work to judge by might suppose that the whole crowd were getting paid for their labor.

The man who takes pride in his home is generally a pretty good citizen.

Did you ever stop to think for a moment when you were roasting some one that it would be better to say a kind word instead of a bitter, nasty remark? Did you ever stop to think that the habit of saying mean things about your neighbors and friends grows upon you? And did you ever stop to think that this continual backbiting developes into chickens that come home to roost? Did you ever stop to think, you who make a practice of saying mean things about *nearly everybody you know, that if* all you had condemned so freely would do the same by you what a roasting you would get? Did you ever stop to think that none of us are infallible, and that if all our faults were blazoned forth on the sky, most of us would want to seek cover? If you have never stopped to think, try it once.

## BOOST FOR CRANBROOK.

W. P. Evans, editor of the Wilmer Outcrop, was in town a short time ago, and on his return he speaks as follows of his visit to Cranbrook:

When Cranbrook hove in sight we saw the cars and stars, too—it was the first time our cayuse saw a train and showed his appreciation in true cayuse style. The city of Cranbrook *shows up well as one approaches* it by road. Through the trees a little green prairie of about two miles in length is seen and at the farthest end this green lawn the city rises abruptly and extends up a gentle slope to the left as entered, giving it a fine appearance. For the most part the main street of the town has fine looking and substantial blocks of business places, but there are few buildings that are not in keeping with the general enterprise of the place. The town generally has a live appearance and the business portion particularly; the *the streets being filled with people* rushing to and fro as though they really had business to attend to—what a contrast with the weary miles we had just finished. For some time we stood watching the throng and and sights from the corner where the road joins the main street and had just decided to purchase an axe to blaze a trail wherever we went so as not get lost, when Hardwick Grainger, the stage driver, hailed us with "Hello! Outcrop, you here?" Hardwick is a good fellow, for he soon led the way to the wet grocery department of the Cosmopolitan hotel, where the proprietor, E. H. Small, proved an old acquaintance and a genial host. Then Stanley Langells *came in and we traveled together* from that on. Stanley only got in the previous night but he had the town located.

In a short time Editor Simpson, of the Herald got on our trail and in the afternoon his palace was visited, and it is certainly an elegant one. The fact is the Herald block outshines every other business block in Cranbrook in appearance, and it looks solid, too. But the "Old Man's" plant was most interesting as it exceeded all expectations and is far in advance of the town. The Herald office is a splendid one throughout and not only Editor Simpson but every man in Cranbrook may well feel proud of it. To attempt to describe Cranbrook as a commercial center, with its business places, facilities, resources, pretty residences, schools, churches, *hospital, etc., would take up* many pages, but all these will be passed over by saying that for its opportunities it is the most progressive and up-to-date town in the province. And its people, they are enterprising, but that which is more important, they appear united and all say "Cranbrook is all right!" and they can't be argued out of it.

## THE WIRELESS.

### AN INTERESTING LECTURE ON MARCONI'S INVENTION.

Last evening the people of Cranbrook had an opportunity to learn a great deal about the wonderful invention that is attracting so much attention throughout the civilized world —wireless telegraphy. Wentworth hall was crowded to the doors and a throng hung around on the outside anxious to catch even a word now and then of the interesting lecture that was delivered by Mr. H. G. Robinson. Through the efforts of John Hutchison Mr. George Munroe, head of the well known firm of Munroe & *Munroe, of New York City, managers* of the underwriters of the Canadian and American Marconi companies, was induced to come to Cranbrook and give the people a practical demonstration of this wonderful invention. Mr. Munroe, Mr. Robinson, and two engineers of the Marconi company, arrived Wednesday and at once installed two machines, the same as are used on board of ships and at the land stations by the Marconi company. Cranbrook never turned out a larger or more intelligent audience than the one that filled the hall last evening. For two hours Mr. Robinson held them spellbound. He gave the early history of the invention, the time and toil given to the researches, the stage the *idea had reached when it was taken* up by Marconi, his struggles, his perseverance, his sacrifices and his determination to win no matter what the cost. He gave in language simple but clear, so that a novice could readily understand, the theory and practical application of wireless telegraphy, and then told of the commercial advancement made by the wireless during the past few years. Every government uses the system today, 68 steamship companies carry the equipment and operators on their steamers, and stations are being established in Canada and the old country for the purpose of making the system a practical commercial proposition. The lecture was a rare treat to all the ladies and gentlemen present and tonight the hall will be crowded again, as there is great interest manifested in the invention and its marvelous success. Although no special effort was made to sell stock, yet the demand last evening and today has been very heavy and the amount sold in the aggregate was very large.

During Mr. Robinson's talk he referred *to the wonderful feat accomplished* by the operator on the steamer Campania recently. While 1,600 miles east of New York and 1,310 miles west of the Lizard, the operator secured direct communication with Europe and America. This is the first time this feat has been accomplished and it has created a great stir in the scientific world.

### BIG LUMBER DEAL.

Mr. F. H. Hales, of Enderby, has purchased the property of the Cedar Valley Improvement company from Unioa Bank at Lethbridge, into whose hands it fell when the company became bankrupt a year ago. The sale was put through this week after Mr. Hales had had some negotiations with Mr. Vibert of the bank at Lethbridge. Mr. Hales sent an experienced lumberman to cruise this property thoroughly a few weeks ago and he went over it himself two weeks ago.

The deal includes the mill and plant *and all the timber rights of the company.*

Mr. Hales has instructed Chas. Tuttle, who has been caretaker of the property, *to proceed to get the plant* in working order and it is understood the mill will be put in operation at an early date. One of the greatest difficulties in connection with this fine lumber property was transportation to the railway. Since the closing of the mill the G. N. R. track has passed within a stone's throw of the mill and the new owner has made arrangements for a spur line to his yards.

### ORGANIZE LACROSSE TEAM.

The lacrosse meeting at the Waldorf *on Monday evening was attended* by about a score of enthusiasts and the club was successfully re-organized. The officers elected are:

Hon. Pres., G. G. S. Lindsey.
Hon. Vice Pres., R. W. Wood.
Pres., Thos Pogue.
Vice Pres., A. Mutz.
Secretary, M. A. Kastner.
Treasurer, W. J. Blundell.
Captain, Jas. Miller.

A committee composed of the manager, the captain, and Messrs. Gusty Watkins, and Schram was elected to look after the executive work. It is not the intention of the club to play league games this year but a few exhibition matches with neighboring towns will be arranged.

### FOOTBALL.

Fire Brigade, 4; C. P. R. Offices, 1.

As predicted after the last game played by the Brigade that team showed good form in the above match The rather easy win over the Offices places them in second place and puts three leading teams in such close proximity that any one of them may *be backed for the championship. The* play of Attridge, Bennett and Graham for the winners was prominent and for the losers Wilson, Ryckman and Mercer worked hard and consistently. The league season will end on June 21st, and a picked team from the different clubs will play the return match with Fernie on the Cranbrook grounds on June 23rd. On the same evening an "At Home" will be held by the Association in Wentworth hall, when the cup will be awarded to the champions and the gold and silver medals awarded to the two leading *teams.*

The line-up of the teams was as follows:

Fire Brigade—Goal, Johnstone; backs, Grimmond, Attridge; half backs, Greer, Stark, Brumwell; forwards, Graham, Staples, Bennett, Harrington, Nicholson.

C. P. R. Offices—Goal, Kelsall; backs, Patton, Home; half backs, Wilson, Ryckman, Mercer; forwards, Elwell, Kelly, Gallon, Walsh, Bailey.

The standing of the league now is: Town Team, 5 points; Fire Brigade, 4 points; C. P. R. Shops, 3 points; C. P. R. Offices, 2 points.

—spectator.

### MAGNIFICENT STRAWBERRIES.

Strawberry season for Kootenay will open in a few days and the citizens of Cranbrook can have their preference of the following 12 varieties of Wizen's thoroughbred, pedigree strawberries, rich in flavor, sound, clean, fully ripened and honestly packed: "Toxas," "Clyde," Tennesee Prolific," "Warfield," Parsons Beauty," "Senator Dunlop," "Enormous" "Brandywine," "Marshal," "Sample" and "Dorman." For sale only at G. T. Rogers' store.

O. J. Wigens, Wilkes, B. C.

### BRICK PLANT FOR SALE.

One wire-cut brick making machine, 50,000 capacity; one 45-horse-power upright engine. For terms apply to W. F. Gurd, Cranbrook, B. C. 11-2

### CANADIAN PACIFIC RAILWAY SUMMER EECURSION RATES EAST.

The Canadian Pacific railway announce low return rates to eastern points account following conventions: Imperial Council Mystic Shrine, Niagara Falls, N. Y., $76.25, International Sunday School association, Toronto, $76.65; International Turnerfest, Indianapolis, Ind., $67.05; National Educational association, Ashbury Park, G. J., $85.35; Christian Endeavor Convention, Baltimore, Md., $81.25; American Institute of Instruction, Portland, Me., $92.70; Annual Meeting B. P. O. E., Buffalo, N. Y., $76.25. All tickets good for 60 days. For dates of sale particulars of routes and berth reservations apply to local agents or write J. S. Carter, D. P. A., Nelson, B. C.

### CRANBROOK JAPS CELEBRATING.

The Japanese residents of Cranbrook are celebrating the victory of Admiral Toga today in grand style. They have built a representation of the flagship of Admiral Togo and it was placed on wheels and sailed majestically through the streets of the city headed by the Cranbrook band. Every Jap in this section of the district was out on parade in their best attire and after the parade it spent the rest of the day in having a glorious time.

### HERALD AGENTS.

The Herald is on sale at the following places in the district:

Marysville, Marysville Drug Company.
Moyie, Dr. J. H. Harvie, Drug Store.
Ryan, R. Finlay.
Wardner, J. Donahue, Merchant.
Jaffray, R. Pringle.
Elko, Postoffice Store.
Fort Steele, *Postoffice Store.*
Cranbrook, Beattie & Atchison, C. E. Reid & Co.

### THE WIRELESS GAVE THE JAPS THE VICTORY.

Probably the most potent factor in the great victory won by the Japs was the Marconi wireless telegraph. By the use of this invention the Japanese cruisers acting as scout boats were able to keep Admiral Toga posted as to every movement of the Russian fleet, and when it passed through the straits the Japs were ready to make the greatest *onslaught known* to the history of naval warfare. The wireless telegraphy is now a proven commercial proposition and will soon be the *means used for all transcontinental* telegraphing.

Two front offices, second floor Watts block, for rent. Apply to Mighton & Kelsall. 7-tf

# THE CRANBROOK HERALD.

VOLUME 8. CRANBROOK, BRITISH COLUMBIA, THURSDAY, JUNE 8 1905 NUMBER 11



FIT-REFORM

## The Man Who Selects Now

chooses his summer Suits from complete stocks.

Every style of distinction—every staple and novelty—every Fit-Reform importation—is now being shown.

Many patterns have no duplicates on this side of the Atlantic—and cannot be replaced when these are gone.

It is always a pleasure to show Fit-Reform garments, whether you buy or not.

$15, $18, $20 up.

**Fit-Reform**

Only one Fit-Reform Wardrobe in this city—

**REID & COMPANY . . CRANBROOK.**


## ADDITIONAL LOCALS

F. J. Dean, editor of the Nelson News, is in town today.

House to rent. Apply to W. F. Gurd.

Mr. and Mrs. R. E. Beattie and daughter Elsie have gone to the coast for a brief holiday.

Miss Gladys Gaskill and Miss Spilstead, of Kimberley, are visiting Cranbrook friends.

A big stock of engagement and wedding rings always on hand at Tate's.

J. Swinnarton expects to have his hotel at Hamilton ready for business within two or three weeks. Hamilton will be on the boundary line of the new Corbin road and will be quite an important point in consequence.

If you want to get shoes at half price, shoes that will wear and of late pattern, go to "Scotty" McArthur's, at Sage's old stand. He has some great bargains.

The Herald has been playing in hard luck the past week. It had arranged for additional help and was disappointed. In consequence the paper has had to suffer as the office has been crowded to the limit and beyond with job work that could not be delayed. The new machine operator will be here Monday and then there will be a little relief in the office. The boys have all been working hard to meet the demand but it has been impossible.

If you are thinking of putting in waterworks, a sink, bath, lavatory or closet it will pay you to call and see our display of plumbing fixtures and get prices.

Patmore Bros.

## RAILWAY NEWS.

Mrs. Hunt, wife of Conductor De Vere Hunt, will leave next week on a holiday trip to Vancouver.

A. Dufour, recently transferred from the traffic department at Fernie to Cranbrook, is bringing his wife and mother here and will make Cranbrook his home permanently.

Mrs. McNab, wife of conductor J. A. McNab, will leave in a few days to visit Toronto.

Conductor S. Hayes, of Medicine Hat, visited Cranbrook on Wednesday.

Harold Graves, of the mechanical department, and well known in musical circles here, has left for Nelson, where he will resume duty with the company at that point.

Mrs. MacGowan and children, the family of P. J. MacGowan, section foreman at Creston, have been the guests of the past week of Mr. L. Doolan, in Cranbrook.

George Reece, of the mechanical department, left on Monday for Grand Forks, where he has secured a more lucrative engagement in the company's service.

H. Impey, of the bridge and building department at Calgary, accompanied by his wife, visited Cranbrook for a few days last week, and were the guests of Mr. and Mrs. A. H. Eager.

George Jeffares and wife left on Tuesday for a holiday trip to the coast. Mr. L. J. Logan, of Calgary, will assume the duties of storekeeper during the absence of Mr. Jeffares.

## WM. SMALL IS DEAD.

Last Friday, a few minutes after the noon hour, William Small, who had his back dislocated in the C. P. R. station accident on the 23rd of last month, expired at St. Eugene hospital. The death was not unexpected, in fact the wonderful power of physical endurance possessed by the unfortunate man and the careful treatment he received at the hands of Dr. King are the only reasons that he did not die soon after he received the injuries. The spinal cord was ruptured and in consequence there was no nerve action in the lower part of the body. The funeral cortege left the undertaking parlors of W. R. Beatty at 2:30 p. m. All of the deceased's friends and comrades in the bridge and building department were in attendance, as the men laid off at noon that day for that purpose. The pall bearers were David McCaffrey, John Casey, Hugh McDonald, Henry Brown Harry Gilroy and Jackson Emerson. The remains were taken to the station and forwarded on the afternoon train to Green Valley, Ont., accompanied by William Tyle, a cousin of the deceased. There were many mourners in Cranbrook when the news spread that William Small was dead. He had always been a general favorite, not only with the men who were his daily companions, but also with all whom he had known. In more ways than one the death was a sad one. For years he had worked in the bridge and building department of the C. P. R., but not long ago he had arranged to quit the work here and go back to the old home in the east where a little woman was waiting for him. They were to have been married and Mr. Small intended then to settle down and spend the rest of his life amid the scenes of his childhood. Instead only the lifeless remains will return and a little woman in black sadly await their arrival.

Coroner Moffat impanneled a jury last Friday evening and after viewing the remains an adjournment was taken until Wednesday. On Wednesday afternoon they met and heard several witnesses and returned a verdict giving as the cause of the accident insufficient bracing.

## SCHOOL NEWS.

The following pupils have been regular in their attendance during May:

Division 1—Enid Barnhardt, Mabel Corey, Tannis Reid, Flossie Welsh, Edith Duncan.

Division 2—Bella Bardgett, Victoria Hillier, Daisy McCallum, Charlie McCowan, Cecilia McConnell, Gertrude McDonald, Joan Jones, Edith Hall, Johnnie Welsh, Lilian Leask, George Kerr, William Corey, Jessie Kennedy, Ross Slater.

Division 3—Albert Barnhardt, Georgina Cartwright, Mildred Cline, Margaret Corbett, Bryson Finniss, Arthur Fowler, Ruth Harvey, Burt Murgatroyd, Catherine McCallum, Florence Wood.

Division 4—Magloire Brault, Charlie Barnhardt, Gordon Fowler, Wilfred Hunter, Christopher McNeil, Marcus Derr, Robert Derr, Olive White, Edgar Nobles, Wilfrid Dallas, Jessie Hunter, Mauda Fink.

Division 5—Sidney Murgatroyd, Norman Fowler, Hazel Taylor, Gladys Ardiel.

School closes on Friday, June 23rk.

Mr. David Wilson, inspector of schools, came down Tuesday from Fernie, where he had been conducting the entrance examination for four Fernie candidates.

G. A. King, principal of the school, reports that the proposed School Improvement club of Cranbrook, an organization intended to embrace all those interested in the improvement of the schools, has, like the late lamented Mock Parliament, met an early death. The committee appointed to draw up the constitution was called four times but the attendance was so slim that no business was done.

The entrance examination is being conducted this week at the school by Inspector Wilson. Six candidates from Cranbrook and a number from other schools are writing.

G. A. King, who is going east this summer, has resigned the principalship of the school. Miss M. M. McVicar, of Division 5, is leaving also to take a course at the Normal school. Miss E. M. Cartwright, of Division 3, will also probably leave to take the Normal school course. Mrs. Brock and Miss Lewis will probably return to Cranbrook.

## DISTINGUISHED VISITORS.

A special train went east today carrying the private car of the Duke of Sutherland and suite, a private car with Vice President Whyte and party, General Superintendent Jamieson's private car and Superintendent Erickson and his car. The Duke of Sutherland has been making a trip to California points and western British Columbia with Mr. Whyte and is now on his way home. The train stopped in Cranbrook only a few minutes.

## HILL'S BIG SALE.

Hill's big sale is continuing with unabated success. He has disposed of a lot of goods the past week but he proposes to put the knife in deeper the next few days. He says that he must get rid of a certain percentage of stock and raise so much money and he proposes to do it if reduced prices will prove an attraction.

## SERVICES AT BAPTIST CHURCH

Last Sunday large congregations assembled at the Baptist church, both morning and evening, to hear Rev. F. W. Patterson, of Calgary. The reverend gentleman is an eloquent and forceful speaker and fully met the expectations of his auditors.

The morning discourse was based upon 1 Tim., 3:15, the subject being "The Church of the Living God." The preacher clearly set forth that the church is a spiritual organization and as such should have within its communion only those who have been born of "The Spirit of God." To violate this principle is to betray the most sacred interests of humanity in to the hands of God's enemies.

The evening discourse was bases on 11:25, "I am the Resurrection and the Life." Here we have set forth the great facts of death and of life. This life which is in Christ is without beginning and without end; there-life is a continuous thing.

At the Monday evening lectur there was a fair sized audience and for one hour and a half the speaker held the close attention of all. The lecture was strong and humorous. If Mr. Mr. Patterson should again favor Cranbrook with a visit he is sure of a hearty welcome.

## THE NEW STATIOR.

The remodeled station of the C. P. R. is going to bea big improvement over the old one. The second floor will be devoted to offices and all of them will be large, well lighted and well ventilated. In the third story there will be offices and sleeping rooms. The station will be the best on the Crows Nest line.

## TO THE PUBLIC.

I will only make photographs at the present prices until July 1st. If prices cut any figure remember they will only remain as they are until above date.

E. F. Tucker, Photographer,
Opposite Canadian Hotel,
Cranbrook.

11-3t

## THE IMPERIAL BANK.

Next Saturday the Imperial bank will move into its new quarters in old postoffice block. The large room formerly occupied by R. E. Beattie's drug store has been refitted, painted and papered and is now one of the finest business rooms in the town. The beauty of the place has been greatly enhanced, however, by the bank furniture that has been installed The partitions, counters, doors and desks are all made of a fine grain oak and finished in the most artistic style. The teller's cage is of heavy bronze lattice, woven in beautiful design. Manager Pinkham's office is at the front, connected with the other departments by a heavy oak door, with another opening into the main part of the bank.

The change is one that reflects credit upon the bank and at the same time speaks well for the confidence the management has in the town.

## THE LUNDBRECK COAL MINES.

P. Lund, of the firm of Breckenridge & Lund, and the head of the company that is developing the coal mines at Lundbreck, was in town the first of the week. Speaking of the work at the mine, Mr. Lund said that they had 35 men at work sinking the big shaft and that within few weeks the number of men employed would be doubled. The coal that is mined in the work of development is being shipped as it is put in the bunkers. The machinery will be installed and when this work is done it will be one of the best equipped mines in Canada.

## LOOK OUT FOR FIRE.

Do you want to burn up? Do you want to lose your store and all that it contains? If not just take a look around the back yard and see if there is a chance of a a spark or a lighted cigar setting fire to anything. So crowded have become the buildings in the business portion of the town that a fire now means that the whole business will be wiped out. It is to the interest of everyone to see that their premises are kept free from paper, packing, straw, etc.


The Makers of

**THE LECKIE BOOT**

**Are old timers of the West.**

They know to a nicety, the climatic and geographical conditions that call for a special class of footwear to meet these conditions.

Eastern shoe men cannot know these things from mere hearsay.

They must live 'out west,' get "the local color" as it were become steeped in western experience and knowledge obtainable only by living the life of a Westerner, before they can hope to make satisfactory footwear for the strenous life of the toiler in western forests, fields and mines.

"THE LECKIE BOOT" is a western product for western people.

Look for the trade mark on the sole.

MANUFACTURED BY

**J. Leckie Co., Ltd.**

VANCOUVER, - B. C.



**WENTWORTH HALL**

Two Nights Commencing

**Friday, June 9th.**

Ernest Willis Presents

**"The Hottest Coon In Dixie"**

A Jingling Musical Comedy

**34 Colored Artists 34**

The largest company ever seen in Western Canada.

**5 Big Vaudeville Acts 5**

New and catchy music, Large chorus of pretty octoroons, handsomely costumed, Complete scenic and lighting effects, Special augmented orchestra.

**See the Parade at Noon**

Seats on sale at P. O. Drug Store



**SPECIAL FOR CRANBROOK VISITORS TO SPOKANE**

= The =

**Grand = Hotel**

COR. HOWARD AND MAIN

The Grand is to be headquarters for all B. C. people visiting Spokane. All B. C. papers on file. Newly and completely refurnished and refitted. Every modern convenience. European plan. 50c to $2.00 per day. Free bus to and from all stations : : : : : : : : :

**E. E. PHAIR, Proprietor**

Late of Hotel Phair, Nelson, B. C.



THE REAL THING TO INVEST IN NOW IS

**REAL ESTATE**

You are not making a chance speculation when you buy . . . . . .

**LOTS SOUTH OF CRANBROOK**

but are simply entering into a business proposition that will net you LOTS OF MONEY in the not very distant future

**Make Your Money Earn You Money**

by investing it in lots south of Cranbrook

**JOHN HUTCHISON**

Sole Agent

Masonic Block Cranbrook



When you visit Cranbrook stop at the

**ROYAL HOTEL**

None Better In the District

Rates $1 and up. Short Orders and Oysters served in any style from 8 p. m. to 6 a. m.

The table is the best, the rooms are unsurpassed for cleanliness and comfort and the bar is supplied with the best brand of liquors and cigars.

L. B. VANDECAR, Prop.



NOW OPENING!

A large consignment of

**Spanish Wines Port and Sherry...**

A. L. McDERMOT

Wholesale Wines, Liquors and Cigars

CRANBROOK, B. C.



WHEN YOU WANT ANYTHING IN THE LINE OF

**Portland Cement**
**Fire Brick and Clay**
**Window Glass, Oils and Paints**
**Screen Doors and Windows**

—GO TO—

**McCallum & Co.'s Hardware**



**When You Buy Liquor Buy the Best**

We are in receipt of an invoice from the Royal distillery. It is pure, has the age, and from a medicinal point is just the thing. We sell everything in the liquor and cigar line.

**A. C. BOWNESS**

Wholesale Dealer in Liquors and Cigars



**"Who's Your Tailor ?"**

If you buy a suit at a bargain price, it will be made in bargain style. The principal cost of a suit of clothes is the "workmanship."

There are poor tailors and good tailors cheap tailors and high priced tailors. They are paid by the piece, by the day or by the work.

"Where little is given, there is little required," and when you buy clothes you usually get about what you pay for.

If you are looking for good clothes, for very little money, you will never find them. If you want to wear clothes that are made for you by good tailors, so that you will be as well dressed as any man you may meet and are willing to pay $25 to $35 for a suit or overcoat, call and see

**McSweyn, The Leading Tailor**



**Cranbrook Hotel**

Guests Comfort a Specialty

Good Stabling in Connection

Nearest to railroad and depot. Has accommodations for the public unequalled in Cranbrook.

Hot and Cold Baths

Hoggarth & Rollins .....Proprietors



L. CLAPP W. ROLLINS

**The Wentworth**

Clapp & Rollins,

The New Managers.

Drop in and see us any time. We are on deck 25 hours out of the 24



**MARYSVILLE LEADING DRY GOODS STORE**

I have at present a full line of

**MEN'S AND LADIES' GOODS**

and intend to carry everything in this line, along with PATENT MEDICINE, STATIONERY and FANCY WARE. Give me a call and be convinced that it is not necessary to send to Eaton's or Cranbrook for anything in the Dry Goods line.

**E. SPROULE, - - Marysville**

**DRAYING**

We have been in the business for several years and our business is increasing. That shows WE GIVE SATISFACTION. We have one of the best equipments in B. C. and we attend strictly to business.

ABOUT THAT PIANO

When you want it moved see us. We make it a specialty and have a piano mover and can do the work without risk. Also household furniture.

**Perry & Fitzgerald**
PROPRIETORS OF THE
**Cranbrook Cartage and Transfer Co.**
Office opposite C. P. R. 'PHONE 63



**A. W. McVittie**

Dominion and Provincial Land Surveyor.

**H. H. McVittie**
General Agent

TIMBER, MINES and LANDS

CRANBROOK, B. C.



**Drink Home Beer**

It is Pure

It is Healthy

It is the Best

**Ft. Steele Brewing Co.**



**J. M. DERR,**
BOOT AND SHOE MAKER.
Repairing Promptly Done.
Footwear to Measure a Specialty



**Cranbrook Livery**
GEARY & DOYLE
Proprietors

Teams and drivers furnished for any point in the district.

A. DOYLE, Manager.



**Second Hand Store**

We carry a complete stock of household goods, and have a lot of SNAPS
Shoes at your own price

**Jas. McArthur**
Sages Old Stand



**Don't Pay Rent Build a House**

But before doing so see James Greer, the contractor. He will be able to hlep you with suggestions that will prove valuable.

**James Greer**
Contractor and Builder



**Dezall Brothers**

**Blacksmiths**
Horse Shoeing
Carriage Repairing and General Jobbing....
Outside Orders Promptly Attended to.



**Livery Barn Under New Management**

We desire to announce to the public that we have purchased the McKinstrey livery barn with horses and rigs, and will have charge of the same in the future. It will be our aim to give the people of the district the very best in this line at *reasonable prices*. We want your patronage and we propose to merit it by the best of service.

**DEZALL BROS.**
CRANBROOK



# Job Printing is an Art

The Herald Practices the art. You can get only one kind of Printing in this office. That is the best.


## DISTRICT NEWS.

### MOYIE.

(From the Leader.)

J. Sterritt was up from Cranbrook yesterday.

Cecil Prest was in Moyie Wednesday getting some views of the town.

Mrs. Mansfield was here this week from Marysville visiting with Mr. and Mrs. Robert Campbell.

Mrs. Higgins, wife of Dr. C. P. Higgins, of Fernie, is in Moyie with her sister, Mrs. McMahon.

E. A. Hill left yesterday for Grand Forks to attend the Eagles convention as a delegate from Moyie Aerie.

Rev. J. Leroy Sloat, Baptist minister, of Cranbrook, was in Moyie Tuesday evening to attend the Methodist social.

W. J. Atchison was in town Thursday and Friday winding up his business affairs, and incidentally to dally with the festive trout.

Paul Jensen was up from his ranch near Yahk this week. Paul has a piece of good land near the junction of the Corbin line with the C. P. R.

Don McKay, roadmaster for the district was jollying Moyie's citizens Thursday. Mr. McKay expects to do some work here shortly.

Mrs. Atwood, who has been suffering for some time past from a severe attack of rheumatism, went to the hospital at Cranbrook yesterday. Her daughter Muriel accompanied her.

### ELECT OFFICERS.

The election of officers for the ensuing term of Wildey Lodge No. 44, I. O. O. F. was held last Tuesday evening The following are those elected:

P. T. Smyth, Noble Grand.
P. G. Routh, Vice-Grand
F. J. Smyth, Secretary.
R. T. Howard, Treasurer.
Trustees—R. Temby, C. A. Foote, and R. Campbell.

These officers will be installed at the first regular meeting in July.

### ST. EUGENE OUTPUT.

The output of the St. Eugene mine for the month of May was 3550 tons of concentrates. This is the second largest month's run for the mill, coming close to March, when the record run of 3700 tons was made.

### LIBERALS ELECT OFFICERS.

The Moyie Liberal association elected the following officers at their meeting held last week:

H. H. Dimock, president.
J. P. Farrell, vice-president.
R. A. Smith, secretary-treasurer.
Executive Committee—J. S. MacEachern, P. Hartigan, J. Niederstadt M. J. Harper and P. Carriban.

### MOYIE WILL CELEBRATE.

Dominion Day will be celebrated. Definite action was taken at the meeting held last evening in Eagle hall. The board of trade meeting was turned into a public meeting that every person in town might be interested in the affair. The celebration will be in the hands of the following committee: P. F. Johnston, P. J. McMahon, C. J. Armstrong, V. DeSaulmier, T. V. Lowney and F. W. Frith. J. S. MacEachern was elected treasurer. The committee will get down to business at once and make a systematic canvass of the town for funds. Posters and other advertising matter will be arranged for. Besides the rock drilling tie making, aquatic, Caledonian and other sports an effort will be made to get up a contest between the Moyie and Cranbrook gun clubs and between the Moyie and Cranbrook hose teams. The Moyie band will be organized at once and will be in a position to furnish first-class music for the day. The program will appear next week.

### FERNIE

D. McNeish, the proprietor of the Elk hotel at Elko, was in the city yesterday. He reports good times in the town by the canyons.

Rev. Fortune and wife, of Cranbrook, passed through Fernie on Monday on their way east on a two months' visit. Rev. S. Lundy will take up Mr. Fortune's work during the latter's absence.

Miss Wilson spent a few days last week visiting friends in Cranbrook. On her return she was accompanied by her friend, Miss Lewis.

E. G. Hazell has commenced a new lime kiln about 400 yards from his old kiln at Crows Nest, and on Sunday the C. P. R. gang moved the switch from the old site to the new. The change was made necessary on account of certain track arrangements of the company, and Mr. Hazell is much better situated to get out a large amount of lime. He is contemplating putting in a patent drawing kiln. He now ships a car of lime rock every day to the Marysville smelter, which is gradually getting under way.

### WHAT A FIRST CLASS JOB OFFICE MEANS.

To the uninitiated it is difficult to appreciate the meaning of a first class job office. In a town the size of Cranbrook it is possible to have an office that would muster under ordinary circumstances, but when the supreme test comes many offices in towns of two or three thousand people fail to meet the emergency. Since Monday evening the Herald has turned out three large posters that require an immense amount of material artistic construction and many hours of time in composition, and turned them out at the time promised and in a manner eminently satisfactory to the people who ordered them. In addition to this there has been the usual large run of job work, increased advertisements have been set for the paper, the regular matter for the news columns set, and the Herald printed on time. It was a hard test for the force and the equipment, it would have been a hard test for offices much larger than the Herald, but the work was done, which is ample evidence that the Herald office is one of the best equipped plants in the province. This means a good deal to the business men of this district since it means that they have a printing establishment that can meet their demands promptly.

### THE KOOTENAY CENTRAL.

It has been officially given out by Vice President Whyte, of the C. P. R., that work will be commenced on the Kootenay Central this summer but at the Golden end of the line. In all probability there will not be more than five or ten miles built this year.

### THE NEW BANK BUILDING.

The first car load of stone for the Canadian Bank of Commerce building arrived this week and has been placed on the ground. More will follow right along and construction will be inaugurated within a few days.

"The Hottest Coon in Dixie the rag-time comedy and excellent coon show is presented in rather different mould from the ordinary negro performance, the usual horseplay and buffoonery deemed essential are discarded and their places filled by graceful drills and dances executed by a well trained and handsomely costumed company. There is absolutely nothing vulgar or objectional in the entire production. On the other hand the show is a perfect whirlwind of melody; the chorus is especially selected and trained; their singing is a feature of the performance. This does not mean that comedy and dancing are omitted, for both are well represented by a cast of well known names among whom are Charles Arnold, comedian, Mamie Blanton, prima donna, Grundy and Weatherby, comedians, Jones and Raymond, musical novelty specialists. "The Hottest Coon in Dixie" with its special band and orchestra will be seen here Friday and Saturday, June 9 and 10.


### VETERINARY DENTISTRY.

Some of the many symptoms of bad teeth in a horse are slobbering, loss of flesh, weak eyes, and many other symptoms. Stop and notice if your horse has any of these symptoms. If so call phone or write me. I am *lum, electric lights, stethocope and up* the only veterinary surgeon in East Kootenay using the celebrated Hausman & Duer improved mouth speculum *to date veterinary instruments*.

I treat cattle and dogs also.

Dr. C. W. Cross, V. S.,
Phone 74 Cranbrook, B. C.



Fresh fruit, fresh vegetables, choice confectionery
Hazelwood Ice Cream

HUGH STEWART
PHONE NO. 75 ARMSTRONG AVE.



**TISDALE**

Headquarters for choice confectionery and fruit. We are the agents here for the famous G. B. Chocolates so well known by all lovers of good sweets. Shipments made so as to have nothing but fresh stock.



J. G. CUMMINGS
PROVINCIAL LAND SURVEYOR
FERNIE


### Synopsis of Regulations for disposal of Minerals on Dominion Lands in Manitoba, the Northwest Territories and the Yukon Territory.

Coal.—Coal lands may be purchased at $10 per acre for soft coal and $20 for anthracite. Not more than 32 acres can be acquired by one individual or company. Royalty at the rate of ten cents per ton of 2,000 pounds shall be collected on the gross output.

Quartz.—Persons of eighteen years and over and joint stock companies holding free miner's certificates may obtain entry for a mining location.

A free miner's certificate is granted for one or more years, not exceeding five, upon payment in advance of $5.00 per annum for an individual and from $50 to $100 per annum for a company according to capital.

A free miner, having discovered mineral in place, may locate a claim 1500x1500 feet by marking out the same with two legal posts, bearing location notices one at each end on the line of the lode or vein.

The claim shall be recorded within fifteen days if located within ten miles of a mining recorders' office, one additional day allowed for every additional ten miles or fraction. The fee for recording a claim is $5.

At least $100 must be expended on the claim each year or paid to the mining recorder in lieu thereof. When $500 has been expended or paid the locator may upon having a survey made, and upon complying with other requirements, purchase the mineral at $1.00 an acre.

Permission may be granted by the Minister of the Interior to locate claims containing iron and mica, also copper, in the Yukon Territory, of an area not exceeding 160 acres.

The prospector's or mining location shall provide for the payment of royalty at the rate of 2½ per cent of the product of the location.

Placer Mining.—Manitoba and the N. W. T. excepting the Yukon Territory.—Placer mining claims generally are 100 feet square; entry fee, $5, renewable yearly. On the North Saskatchewan river claims are either bar or bench; the former being 100 feet long and extending between high and low water marks. The latter includes bar deposits, but extends back to the base of the high bank, but not exceeding 1000 feet. Where steam power is used, claims 200 feet wide may be obtained.

Dredging in the rivers of Manitoba and the N. W. T., excepting the Yukon Territory.—A free miner may obtain only two leases of five miles each for a term of twenty years, renewable in the discretion of the Minister of the Interior.

The lessee's right is confined to the submerged beds or bars in the river below low water mark, and subject to the rights of all persons who have, or who may receive entries for bar diggings or bench claims, except on the Saskatchewan river, where the lessee may dredge to high water mark on each alternate reach.

The lessee shall have a dredge in operation within one season from the date of the lease for each five miles, but where a person or company has obtained more than one lease one dredge for each fifteen miles or fraction is sufficient rental, $10 per annum for each mile of river leased. Royalty at the rate of two and a half per cent collected on the output after it exceeds $10,000.

Dredging in the Yukon Territory.—Six leases of five miles each may be granted to a free miner for a term of twenty years, also renewable.

The lessee's right is confined to the submerged beds or bars in the river below low water mark, that boundary to be fixed by its position on the 1st day of August in the year of the date of the lease.

The lessee shall have one dredge in operation within two years from the date of the lease, and one dredge for each five miles within six years from such date. Rental, $10 per mile for first year, and $10 per mile for each subsequent year. Royalty same as placer mining.

Placer Mining in the Yukon Territory.—Creek, gulch, river and bench claims shall not exceed 500 feet in length, measured on the base line or general direction of the creek or gulch, the width being from 1,000 to 2,000 feet. All other placer claims shall be 250 feet square.

Claims are marked by two legal posts, one at each end, bearing notices. Entry must be obtained within ten days, if the claim is within ten miles of mining recorder's office. One extra day allowed for each additional ten miles or fraction.

The person or company staking a claim must hold a free miner's certificate.

The discoverer of a new mine is entitled to a claim of 1,000 feet in length, and if the party consists of two, 1,500 feet altogether, on the output of which no royalty shall be charged, the rest of the party ordinary claims only.

Entry fee $10. Royalty at the rate of two and one half per cent on the value of the gold shipped from the Yukon Territory to be paid to the Comptroller.

No free miner shall receive a grant of more than one mining claim on each separate river creek, or gulch, but the same miner may hold any number of claims by purchase, and free miners may work their claims in partnership by filing notice and paying fee of $2. A claim may be abandoned, and another obtained on the same creek, gulch or river, by giving notice and paying a fee.

Work must be done on a claim each year to the value of at least $200.

A certificate that work has been done must be obtained each year; if not, the claim shall be deemed to be abandoned, and open to occupation and entry by a free miner.

The boundaries of a claim may be defined absolutely by having a survey made and publishing notices in the Yukon Official Gazette.

Petroleum.—All unappropriated Dominion lands in Manitoba, the Northwest Territories and within the Yukon Territory are open to prospecting for petroleum, and the minister may reserve for an individual or company having machinery on the land to be prospected, an area of 640 acres. Should the prospector discover oil in paying quantities, and satisfactorily establish such discovery, an area not exceeding 640 acres, including the oil well, and such other land as may be determined, will be sold to the discoverer at the rate of $1.00 an acre, subject to royalty at such rate as may be specified by order-in-council

W. W. CORY
Deputy of the Minister of the Inter or Dept, Interior.


**CANADIAN PACIFIC RAILWAY**

Summer Schedule
Effective June 4th.

2
Through Express Trains
Montreal to Vancouver

Kootenay section connects with
**Imperial Limited**
East and West

Superb New
**S. S. Princess Victoria**
Between Vancouver, Victoria and Seattle.

For folders and information apply to local agents or write

G. Hillier, Agent, Cranbrook.
J. S. CARTER, D.P.A., Nelson
E. J. COYLE A.G.P.A. Vancouve


### NOTICE.

Take notice that thirty days after date I intend to apply to the Chief Commissioner of Lands and Works for a special license to cut and carry away timber from the following described lands in South East Kootenay:

Commencing at the southeast corner of Lot 2218, Group 1, being S. S. Manahan's timber license; thence south 80 chains; thence west 80 chains; thence north 80 chains; thence east 80 chains to place of beginning.

Otis Staples.
Dated June 1st, 1905. 11-5t

### FOR SALE.

A new Victor safe; weight about 500 or 600 pounds; combination outside door, key inside door; outside measurement 27x22 inches wide; inside measurement 19 inches high, 14 inches wide. Also almost new cash register, worth $100 new. For the low price of $110 cash for both. Inquire at Herald office. 6-tf


**Cranbrook Foundry and Machine Shop**
McKinnon & Johnston
Proprietors

We are prepared to do all kinds of repair work fleavy and light, make castings, turn shafts, etc.

Scientific Horseshoeing a Specialty



**Cranbrook Sash and Door Factory**

All kinds of finish work in way of doors, windows, transoms, etc. Kiln dried lumber for inside work. Our work is *guaranteed and our prices are* satisfactory. Screen doors

Rough and Dressed Lumber For Sale



W. R. BEATTY,
FUNERAL DIRECTOR,
CRANBROOK, B. C.
TELEPHONE 89



ABOVE ALL OTHERS
**Flor de Bahama ..Cigars..**
The genuine always bear the signature, Jos. Tasse, on the box. Insist on getting the genuine. For sale at all hotels.

WHOLESALE
**A.C. BOWNESS**
Cranbrook, B. C.



**THE STRATHCONA**
*Formerly Hotel Phair*
NELSON, B. C.
B. TOMPKINS, Manager.

This hotel is one of the best in British Columbia and up-to-date in every respect. Well lighted sample rooms.



**John W. Wolf**

Boot, Shoe and Harness Maker

Old shoes made new. All kinds of repairing. Give me a call.



DR. F. E. KING
DENTIST
OFICE HOURS:
9 to 12 a. m.
1 to 6 p. m.
7 to 8 p. m.
Office and residence on Armstrong Ave
CRANBROOK, B. C.


### MINERAL ACT.
(Form F.)

### CERTIFICATE OF IMPROVEMENTS.

### NOTICE.

### MAMMOTH MINERAL CLAIM

Situate in the Fort Steele Mining Division of the East Kootenay District.

Located on Luke Creek.

Take notice that I, Thos. T. McVittie, F. M. C. B73710, agent for J. T. Laidlaw, F. M. C. No. 73154; Jas. Angus, F. M. C. 43546; Wm. Tarrant, F. M. C. 43563, and Jas. A. Harvey, F. M. C. 43,556, intend sixty days from the date hereof to apply to the Mining Recorder for a Certificate of Improvements for the purpose of obtaining a Crown Grant of the above claim, and further take notice that action under Section 37 must be commenced before the issuance of such certificate.

Dated this 8th day of May, 1905.
7-9t Thos. T. McVittie, Agent

### LAND PURCHASE.

Take notice that two months after date we intend making application to the Chief Commissioner of Lands and Works for permission to purchase the following described land in South East Kootenay District:

Commencing at the northwest corner of Lot 5243, G. 1, K. D., running thence 80 chains west, thence 40 chains north, thence 80 chains east, thence 40 chains south to the point of commencement.

The Wattsburg Lumber Co., Ltd.,
9-9t A. E. Watts, Agent.
Wattsburg, May 9, 1905.

### NOTICE.

Notice is hereby given that 60 days after date I will apply to the Chief Commissioner of Lands and Works for permission to purchase the following described land in South East Kootenay:

Commencing at a post planted where the east boundary of Lot 7142 crosses the southern boundary of the Crows Nest Pass railway, thence south 40 chains, more or less, to the Moyie river; thence northerly along the Moyie river to the right of way of the said railway; thence along the said right of way in a northwesterly direction to the place of commencement.

18th April, 1905.
5-9t Thos. Caven,
H. H. McVittie, Agent.

### NOTICE.

Notice is hereby given that sixty days after date I will apply to the Chief Commissioner of Lands and Works, Victoria, for permission to purchase the following described land in South East Kootenay district:

Commencing at a post planted on the east bank of the Kootenay river, at the northwest corner of Humphrey's claim in Lot 15, thence east 30 chains to the northeast corner of said Humphrey's claim, and still east from said corner 40 chains, thence north 40 chains, thence west to the Kootenay river 20 chains more or less, thence southwesterly following the course of the Kootenay river to the point of commencement, containing 120 acres more or lessf

Dated this 21st day of March, 1905.
2-9t John J. Grady.

### LAND NOTICE.

Take notice that sixty days after date I *intend to apply to the Chief* Commissioner of Lands and Works permission to purchase the following described land:

*Beginning at the northeast corner* of Lot 1203, G. 1, Kootenay district, thence north 20 chains; thence west 80 chains; thence south 20 chains; *thence east 80 chains to place of beginning*, containing 160 acres.

Dated May 11th, 1905.
8-9t J. E. H. Laidlaw.

### DISSOLUTION.

Notice is hereby given that we, the undersigned, have dissolved the partnership heretofore carried on by us in Cranbrook as brickmakers and bricklayers under the firm name and style of Taylor and Davis, as and from the *20th day of May, A. D. 1905.*

All accounts due the firm shall be payable to J. E. Davis.

Dated at Cranbrook the 20th day of May, 1905. 10-3t
G. R. C. Taylor,
J. E. Davis.

### NOTICE TO CREDITORS.

Take notice that all creditors of the estate of the late Leroy Sage of Cranbrook, are required on or before the 26th day of June, 1905, to send to the undersigned a statement of their account containing full particulars, verified by affidavit, and nature of security, if any, held by them.

And take notice that after the said 26th dayof June, 1905, the executors shall proceed to distribute the estate, having regard only to the claims of which they then have notice and shall not be liable for the estate or any part thereof to any person of whose claim they shall not have notice before the time of distribution.

Dated at Cranbrook this 25th day of May, 1905.

Harvey & McCarter,
of Cranbrook,
9-4t Solicitors for Executor.

### NOTICE.

Notice is hereby given that two months after the first publication of this notice I intend to apply to the Commissioner of Lands and Works for permission to purchase the following described land:

Commencing at a post planted at the southeast corner of John Mott's purchase, Lot 7008, near Elko, B. C., thence north 40 chains, thence east 80 chains, thence south 40 chains, thence west along the north line of Lot 227 and Lot 3054 and railway to point of commencement.

Dated April 18, 1905.
4-9t Regina Mott.

### LAND NOTICE.

Notice is hereby given that, 60 days from date, I will apply to the Honorable the Chief Commissioner of *Lands and Works for permission to* purchase about 80 acres of land commencing at the northeast corner of lot 2014, group one, Kootenay division, thence north 20 chains, thence west 40 chains, thence south 20 chains, thence east to point of commencement.

9-9t Clyde V. Downing.
Dated this 25th day of May, 1905.

### SOCIETY AND PROFESSIONAL CARDS


CRESCENT LODGE No. 33
**KNIGHTS of PYTHIAS**
Cranbrook, B. C.
Meets 2nd and 4th Tuesday at 8 p. m. I. O. O. F. hall.
J. A. ARNOLD, K. R. S. J. P. FINK, C. C
Visiting Brethren cordially invited to attend



Cranbrook Local Union 1241 of the United Brotherhood of Carpenters and Joiners of America.
This local meets every Friday evening at 8 p. m. in C. L. U. hall.
Visiting Brethren Cordially Invited.
J. A. LANDRY, Rec-Sec. J. H. McDONALD, President



I.O.O.F. Key City Lodge No. 42. Meets every Monday night at their hall on Baker street. Sojourning Odd Fellows cordially invited.
Hickenbotham N. G. S. J. Morrow, Sec'y.



Cranbrook Lodge, No. 34
A. F. & A. M.
Regular meetings on third Thursday of every month
Brethren welcomed.
E Patterson Sec'y.



CRANBROOK AERIE NO. 967
**F. O. E.**
W. P.: S. J. Morrow. W. S.: A. M. Black. Aerie Meets at I. O. O. F. hall, 1st and 3rd Friday.



CRANBROOK LODGE, 8943,
**ANCIENT ORDER of FORESTERS**
CRANBROOK, B. C.
Meets every 2nd and 4th Tuesday in "Good Templars Hall."
Visiting brethren cordially invited
A. McOWAN, C. R. J. SIMS, Sec'y



CRANBROOK LODGE
**I. O. G. T.**
Meets every Friday night above Patmore's Store
Come and join the Happy Band



**MUSIC**
MRS HISLOP, Teacher of the Pianoforte

Special attention to touch, technique, phrasing and grading of studies
Apply at residence on Burwell ave.



**W. F. GURD,**
Barrister, Solicitor, Etc.
CRANBROOK, BRITISH COLUMBIA



**J. H. THOMPSON,**
Barrister, Solicitor, Notary Public.
Cranbrook, B. C.



**HARVEY & McCARTER,**
Barristers, Solicitors, Etc.
Hazell Block Cranbrook, B. C.



**C. H. DUNBAR**
Barrister, Solicitor, Notary Public, Etc.
Cranbrook, - - B. C.



**DRS. KING & GREEN,**
Physicians and Surgeons.
Office at Residence, Armstrong Ave.
OFFICE HOURS:
Forenoons, - - - - 9:30 to 11
Afternoons - - - - 1:30 to 3:30
Evenings - - - 7.30 to 8:30
CRA BROOK, : : : B. C



**Dr. Connolly,**
Physician and Surgeon
Office on Armstrong Avenue
Hours:—9 to 11 a. m. 2 to 4 p. m. 7 to 8 p. m. 'Phone 105



**DR. F. B. MILES**
DENTIST
OFFICE HOURS:
9 to 12 a. m.
1 to 6 p. m.
7 to 8 p. m.
Office in old post office block
CRANBROOK, B. C



THE HORSE'S PLEA

Up hill urge me not,
Down hill trot me not,
On the plain spare me not,
And in case of sickness call up

**DR. CROSS,** VETERINARY SURGEON and HORSE DENTIST
CRANBROOK, B. C. 'Phone 74



**McVittie & Laidlaw,**
Mining Engineers and Surveyors,
CRANBROOK, B. C.
THOS. T. McVITTIE, P. L. S.
J. T. LAIDLAW, M. E.

LAWN CHAIRS FOR SALE THIS WEEK

# "HOME, SWEET HOME!"

BEAUTIFY YOUR HOMES

## GREAT EXCITEMENT

Prevailed over the Trunk Guessing contest last week. We like to see the people excited. We like to see them coming to our store. This week we offer under similar conditions a HANDSOME DRESSING MIRROR. Every woman in town should take a chance on this prize. Don't fail to see it.

There is no place like the home, with a beautiful green lawn, well supplied with comfortable CHAIRS and ROCKERS, where one can lounge, rest and be happy from business or domestic cares.

We are showing this week a fine line of LAWN CHAIRS, made especially for lawns, strong and durable, with a view to comfort. All are painted in bright colors and add greatly to the front and outside appearance of a home.

Everybody with a lawn will want these chairs, only a few now remain.

DON'T BE THE LAST TO BUY

When you come for LAWN CHAIRS don't forget that we sell anything you need in the line of

FURNITURE, GROCERIES, CLOTHING, DRY-GOODS

Our telephone is No. 9

Our Lawn Chairs Will Hold Two

## THE CO-OPERATIVE STORES, Limited

A Lawn Without a Chair is Desolate



## Saturday Specials

30 pairs Ladies' Corsets, in white and grey, reg. price 1.00 to 1.75. Sale price 75c

36 pairs Ladies' box calf and dongola lace and button Boots, reg. 2.00 to 3.75, sale, 1.35

## REID & CO.



## Much Medicine

is not necessary if some is taken before the ailment gets a hold on the system.

One dose in time is better than a dozen bottles later.

This is the time to take something for the blood. One of the many good SPRING TONICS we can recommend should be taken. Clean out the body before the hot weather. Then you can stand it better.

...DISPENSING IS OUR SPECIALTY...

## C. E. REID & CO.

DRUGGISTS 'Phone 74 STATIONERS



## The Electrical Patents Co.

PAID UP CAPITAL $250.000

Incorporated Under the Laws of the Dominion of Canada.

Owners of

Alsop Patents
Bradley & Lovejoy Patents
Werner Patents
Andrews Patents
McDougall Patents

For the Dominion of Canada

Having purchased all the valid basic patents for the Electrical Purification of Flour, we hereby advise that any unauthorized users of the electrical flour purifying processes in Canada will be prosecuted. Application for the rights to use the process for the purification of flour by electricity should be addressed to

The Electrical Flour Patents Co.

18 Youville Place, Montreal

THE STYLE OF TO-DAY is all important for the well-dressed man. Let us make you a suit to measure, at a price but little more than the ready-made. But, oh, what a difference in the fit, style and general appearance!

TROUSERS TO ORDER

Come and see our new stock of materials—the choicest to be found. A million dollars and a bale of hay may be equally worthless at doomsday, but our Made to Measure Suits are living epistles, good as gold.

## LEASK & HENDERSON THE TAILORS



## Subscribe for THE HERALD



## Books Books Books

For the Next 10 Days

We are offering at reduced prices, all bound books as we must make room for the new ones. Genuine bargains in this line, better not miss them. At a very small expense, you can read all the latest literature by joining our circulating library.

Beattie & Atchison

Where It Pays to Deal

Read Our Drug Add on First Page


## LOCAL NOTES

Picked Up About the City by Asking Questions of Many People.

Harry Briggs has moved into is new home.

Frank Derosier, of Jaffray, was in town Tuesday.

Three rooms vacant at the Wilga. Apply to S. G. Hoadley.

Dr. Watt, of Fort Steele, was in town yester yesterday.

For Sale—Business block; center of the town; $1100. See Hutch.

For rent, two front rooms in the new Reid block for offices.

S. F. Wallace, of Fernie, was in town between trains yesterday.

Shaw Parker, of Fort Steele, was a Cranbrook visitor Wednesday.

William Rollins is expected back from Ontario on Friday or Saturday.

Dave Clark, the Marysville livery man was in town yesterday for a few hours.

Mr. McCool, of the Fort Steele Junction hotel, was in town on Tuesday.

W. Pettet went to Winnipeg this week to attend a meeting of the carmen.

Are you building a home? If so you want a furnace. We handle the "Sunshine" furnace. Gives perfect satisfaction. Patmore Bros.

R. Lounsbury and wife left Tuesday for a trip to the Okanagan country.

E. F. Tucker, the photographer, has concluded to locate in Cranbrook permanently.

Have you seen the silver cabinets at Tate's?

L. B. VanDecar has been laid up again for several days, but is now improving.

Mrs. H. H. McVittie entertained a number of friends at euchre Wednesday afternoon.

H. M. Burrow, of Fort Steele, was shaking hands with friends in Cranbrook last Monday.

Mr. and Mrs. W. F. Tate and son Eric spent Sunday with Mr. and Mrs. Darling at Wardner.

Dr. Bishop and C. E. Judson, of Marysville, drove down last evening, returning this morning.

Wanted, by a young lady, position as stenographer. Firstclass references. Apply to Herald.

Buy five acre lots in South Cranbrook; they are going fast. "Hutch," sole agent.

James Findley, of the the Sullivan mine is in town today on business connected with that property.

Dan Bremner has been confined in the hospital the past week by sickness, but is now improving.

Last, but not least, we have satisfied customers, which is the best advertisement for a man in business. Patmore Bros.

Double room vacant at the Wilga, suit two friends. Moderate terms on application to S. G. Hoadley.

Miss Crooker, of Hamilton, Ont., is the guest of her sister, Mrs. Henderson, at the North Star mill.

Dr. Coffin, of Prince Edward Island, arrived this week and will be associated with Drs. King and Green.

Col. Henderson and wife came up from their ranch this week for a brief visit with Cranbrook friends.

A. W. and Harry McVittie are at Kitchener this week surveying a large tract of bottom land for P. H. Polson.

Three rooms vacant at the Wilga. Apply to S. G. Hoadley.

Leave your standing orders with Tisdale, for berries every day, triweekly, twice a week, or as you want them.

A good boy's watch at Wilson's for $1.75.

Mrs. H. Hickenbothem and two children left today for England where they will visit for three months with relatives.

W. J. Goepel, inspector of government offices in this province, was in town this week inspecting the local offices.

A daily train on the North Star is going to prove a great convenience to the people of Marysville and Kimberley, as well as Cranbrook.

A. P. Chenette, of Marysville, was in town several days this week. Mr. Chenette has neither bought or sold an hotel for nearly a week.

Mrs. M. B. King will go to the coast with the children about the first of July and remain for several weeks. M. B. King has gone on a trip to the Territories.

It is too bad that the Cranbrook band has become defunct. This town should have a band and a good one. The instruments are here and all that is needed is players.

Rev. Bastain, C. A. Cock and E. Elwell left on Tuesday for Nelson as delegates to the English church synod which convenes in that city this week. Mr. Elwell will go on to Spokane before he returns.

For Sale—360 acres 1½ miles from Cranbrook; $2 an acre; snap. See "Hutch."

Mr. and Mrs. J. H. Caslake and children have gone to the coast. Mr. Caslake will find some congenial place for Mrs. Caslake and the children, who will remain most of the summer, and then he will return to his work on this division.

F. W. Pyatt, of Hampden Court, Surrey, England, arrived in town this week with his family. He purchased through John Hutchison & Co., Geo. Leitch's ranch and will locate there permanently.

For Sale—One of the best homes on Baker hill; large house; all modern conveniences. See "Hutch."

Are you interested in solid insurance that is given at reasonable rates? If so, don't fail to read Arnold & Roberts' ad on the first page of this paper. It will interest you and at the same time give every thinking man something to ponder over.

There will be a reception tendered to Rev. Westman, the new pastor of the Methodist church, this evening at the church. A cordial invitation is extended to the people to be present.

Arrangements have been made to paint the Methodist parsonage.

A lot and small house to be sold cheap for cash. Owner leaving town. Apply at Herald office 10-2t

The football association of Cranbrook is an organization that reflects great credit upon the promoters and those who have carried it on to such a success. It has transacted all of its business in a business like manner, has kept its accounts straight and paid its bills and will quit the season with good credit. That is an exception with the average sport organization, and that is one reason why it is difficult at times to get the assistance that is really deserved.

Read our ad. Patmore Bros.

John Bremner has severed his connections with the Cranbrook Electric company and expects to go to the coast to accept a position either at Vancouver or Seattle. John has been working at the business for several years and is now anxious to go where he will have better opportunities in the way of experience by working in a larger field.

Bradley & Co., the painters, are doing an immense amount of work this summer. The force of men has been increased so that the wants of patrons could be met promptly. Bradley & Co. carry only the latest in wall paper designs, and are prepared to give the best of satisfaction in their work. That they are doing this is evidenced by their greatly increased business. Good work, good material and reasonable prices are bound to bring in the business.

Wilson, the jeweler, has just received a nice line of silver novelties.

William Gordon has accepted an offer from James Macdonnell, who is chief of construction of the new road that the C. P. R. is building from Spence's bridge, to have charge of the supply department, and he will leave in a few days for Vancouver to take up his duties. Mr. Gordon is an old hand in this line of work and during the construction of the line from Jennings, Mont., to Elko, he had full charge of that department for the contractors.

If you want a furnace real bad, you want it real good. This is the "Sunshine" furnace. Burns hard or soft coal, coke or wood. Patmore Bros.

J. M. Agnew will go to Elko in a few days to look after the operation of the new planing mill just completed in that place. Mr. Agnew will also continue to manage the North Star mill.

A man who gave his name as Frederick Beck stole a coat from the residence of W. D. Hill one day this week and pawned it. Constable Baron took him in tow and now Mr. Beck wishes that he had bought a coat at Hill's store, where they are selling cheaper than a man can steal them.

Mrs. Carrie Billings, of Storm Lake, Iowa, is the guest of her brother-in-law, M. D. Billings, of the Herald. Mrs. Billings is enroute to Portland, Ore., where she will visit the exposition and then go to Denver, Col., before she returns home.

Fred Geiler, manager of the creamery, went to Blairmore last week for a few days recreation at the springs, but instead of resting he got to talking the beer that is making Cranbrook famous and took so many orders that he had to return home to look after the business.

There was a slight blaze at Staples mill last Monday. It started in the shavings that had gotten on the roof of the planing mill, but the fine fire protection that the mill and grounds is supplied with made the extinguishing of the flames an easy matter, and there was little or no damage.

Sergt.-Major Schoof, an African hunter and an ex-member of South African mounted police, will lecture in the Methodist church on Wednesday and Thursday evenings, June 14 and 15. The lecturer will give experiences of over twenty-five years in South Africa and will exhibit trophies both of war and of the hunt.

William Hamilton, the well known fruit man, in speaking to a representative of the Herald one day this week said that he had grown tired of buying fruit trees and having them sent to Victoria and ruined by being burned up in the fumigating process. "I bought over 200 trees last year and out of the bunch I don't think I have a dozen that are living. When they are fumigated at Victoria of course they are separated and then the roots are never properly repacked. That with the burning of the body of the trees is more than they can stand and we are the losers. The only way a man can raise fruit trees here is to raise them from the seed."

Every housewife is anxious this time of the year to get the right kind of strawberries for preserving. This year they will have the opportunity of securing the finest berry on the market and get them in their cellar the same day they are picked. O. J. Wigen, of Creston, will have about 600 crates this year and these berries will be picked in the morning, shipped on the east bound train to G. T. Rogers, who will be ready to deliver to his patrons all orders placed in advance, so that for dinner you can enjoy the best of berries picked that morning. And for preserving it will be a great advantage for the berries will be sound and not crushed from long packing.


CLINE'S POPULAR BARBER SHOP

is now located in its comfortable and attractive new quarters in the Watts building.

This institution is just up-to-date and is modernly equipped to do just the best work in all branches of the tonsorial art.



## Goldstream Hotel

J. R. DOWNES,

A Short Drive From Victoria

People of South East Kootenay who visit Victoria should not fail to visit Goldstream. It is the tourist's paradise.



## Strawberries

We have made arrangements with Mr. O. J. Wigan, near Creston to get our supply of berries from his garden. These berries are of a quality unsurpassed. Mr. Wigan is determined to create a demand for his product and will carefully oversee all shipments. Berries picked in the morning will be delivered in Cranbrook the same afternoon. Leave your orders now.

## G. T. ROGERS

FANCY AND STAPLE GROCERIES AND CROCKERY
CRANBROOK, B. C.



THE SUCCESS OF OUR SALE has been more than we had ever hoped for. But could it well be otherwise, with goods selling for less than one half their actual worth. Imagine 12 Men's Linen Collars $1.00; 11 Pair all all-wool Sox for $1.00; all up to date all-wool Men's Suits $4.95; a genuine Box Calf Shoe worth $3.50 for $1.45, and all other goods in the same proportion.

HILL & CO., Cranbrook's Greatest Store



## Buy a Lot in Jaffray!

It is a Good Investment While They Are Cheap

Jaffray is sure to be the Junction of the Kootenay Central and the Crows Nest. Lots will advance

The C. P. R. has placed a small plat on sale at that point. There are not many lots for sale. Get in while you have a chance. For particulars and prices write to

J. H. WILSON,

Sole Agent Wardner, British Columbia



## Our Latest Car Contains

FIRE CLAY PLASTER PARIS
GARTCRAIG FIRE BRICKS
SIDE AND END ARCH BRICKS ROCK SALT
VITRIFIED SEWER PIPE PORTLAND CEMENT

## J. D. McBRIDE

The Big Store that keeps everything in the Hardware line



THE EAST KOOTENAY LUMBER CO. LIMITED — THE E.K.L.Co. LIMITED CRANBROOK, B.C.

Manufacturers of

Rough and dressed LUMBER and DIMENSIONS

Also all kinds of MOULDINGS

MILLS AT

Jaffray, Ryan and Cranbrook, B. C.

Head Office, - Cranbrook

## LUMBER

Robinson-McKenzie Lumber Co., Ltd.

Saw and Planing Mills

All Kinds Of

Rough and Dressed Lumber

..DRINK..

CRANBROOK BEER

Made from the best malt and purest water, it is unexcelled for quality. Ask for Cranbrook Beerand insist on having it.

The Cranbrook Brewing & Malting Co. Ltd.

Also Manufacturers of all kinds of Aerated Waters.

CRANBROOK, British Columbia

H. L. Stephens M. Rockendorf J. Lawson,

Morrissey Mines is still turning out its usual quota of coal. The big Alexandra hotel is still the best conducted hotel in East Kootenay. Your money's worth at all times.

THE ALEXANDRA HOTEL.

Stephens Bros. & Co., Owners and Proprietors,

Morrissey Mines, B. C.

H. L. Stephens

Morrissey is the place to take the Great Northern train for Spokane--the time is 12 hrs.; 24 hrs. to Seattle; 32 hrs. to Vancouver

THE AUSTRALIAN HOTEL

THE BIG WHITE HOTEL.

Stephens Bros., Owners and Proprietors,

Morrissey Junction, B. C.

SELLING FAST

Two cars of Seed wheat and Seed Oats unloaded a few days ago and are going out fast. Order early if you reguire any : : :

HARRIS BROS., Meat Market

GLASSES FOR NEAR AND FAR VISION

Changing glasses for reading and distance is entirely done away with by using our Bifocal lenses—they may be used in rimless eyeglasses.

W. F. TATE, GRADUATE OPTICIAN

...Manitoba Hotel...

(Under New Management)

D. A. McDONALD, Manager

This Hotel is in the center of town. The rooms are comfortable and well furnished, the dining room is first-class, and the bar is supplied with the best. When you want a good place to stop come to the Manitoba.

WE GIVE YOU YOUR MONEY'S WORTH

THEY are new are swell

The photographic mounts just in at the PREST PHOTO CO. Studio where everything in photography is up to the minute.

Prest Photo Co.

FALLS VIEW HOTEL

CHENETTE & NEAL, Proprietors

MARYSVILLE, B. C. The largest and best equipped hotel in the St. Marys valley. Commodious Sample Rooms.

When You Clean House

Bring your curtains and carpets to us for washing.

We make a specialty of washing C. P. R. overalls.

No Chinamen employed

Crows Nest Steam Laundry

SLATER & McPHEE, Proprietors

TIMBER LANDS

FOR SALE OR LANDS

The Canadian Pacific Railway Company offer timber lands comprised in British Columbia Southern and Columbia & Kootenay Railway land grants for sale and to lease on favorable terms.

These lands contain some of the finest timber in the Kootenay District.

For terms, maps and further particulars apply to the following local land agents:

V. Hyde Baker, Cranbrook, B. C. E. Mallandaine, Jr., Creston, B. C.
I. H. Wilson, Wardner, B. C. H. & M. Bird, Nelson, B. C.
R. R. Bruce, Wilmer, B. C.

Or to

J. S. DENNIS,

British Columbia Land Commissioner,
Canadian Pacific Railway Company,
Calgary, Alberta

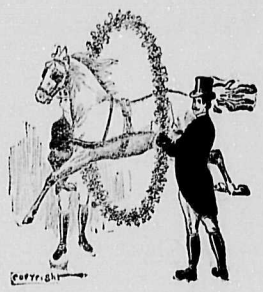

TRICK HORSES

are all right to watch, but not to drive. The horses we use in our

LIVERY SERVICE

are selected for service as well as show. They are good lively roadsters that will carry you safely there and back. For a drive or a ride we can supply you with a good horse and a proper carriage.

The Handley Livery Stables

## Sullivan Mine and Smelter

(Continued from First Page.)

something was really beginning to happen. As for finding out what was going to be done, you might as well ask the age of Anne. Everyday's work was there in plain sight. Draw your own conclusions. If you were right, well and good; if you were wrong no one would contradict you. Mr. Weeks simply let the facts speak and they have kept a speaking until the sum of the message reads: "There is a firstclass, up-to-date lead smelting plant at Marysville and it is there to stay." But your true son of Marysville is not to be beguiled into believing the evidence of his own senses. If you sounded the true depths of his belief you would find that he is "afraid of something," or "that it will end in nothing." The pity of it is that he will not take occasion by the hand to the betterment of himself and the town. However, there are plenty of hustling outsiders who are saving him any trouble on that point. When the true sons of Marysville wake up they may find that Opportunity has taken up her quarters with that fellow from Cranbrook who has his house beside them.

People who visit a big factory like

Office Building

to have an idea of the source of the energy that makes the wheels go around, so it may be best if we take a look first of all at

THE POWER HOUSE.

This very interesting building is situated a little above the St. Marys river and over it hangs the high, cut-bank of the bench on which the smelter is built. Mark creek is tapped by a flume some mile or so above Marysville and the waters are carried across the bench and descend over the cut-bank in a spiral rivetted steel pipe 24 inches in diameter with a 325 foot head. This huge pipe on arriving at the corner of the power house turns at a right angle and is carried along parallel to the walls. From this elbow are carried four great hydrants to operate the four 18-inch Pelton wheels within the building. Of those Pelton wheels two are used for actuating the blowers which supply the blast for the furnaces, forges, converters, and so forth. The third supplies the power for all the crushing and haulage of the entire plant, while the fourth has charge of the lighting and electric supply. The power is distributed by means of endless steel wire cables passing over large sheaves coupled directly to the Pelton wheels. Those flying steel cables form a moving pattern between one and the sky, but if they caught you or me they would weave us into whatever design we may be meant for in the future.

The power is certainly economical but its application has yet to be demonstrated as entirely satisfactory,

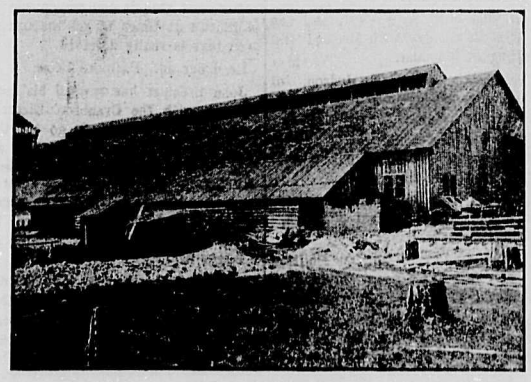

The Roaster Shed

owing to the stretching of the cables which necessitates stoppages and repairs to take up the slack. No cure has yet been devised for the correction of this radical defect in rope or cable power transmission. The power plant at Marysville is as perfect as any plant can well be and is in the charge of Mr. Ellis.

Having an idea whence the power which operates the various items of the plant comes, and how it operates, we can follow the treatment of the ore as it comes from the mines in the C. P. R. cars. First of all these cars are carefully weighed and then they are run up to the top of the high level trestle, part of their contents going to the sampling bins and the far larger portion going into the bins of the sulphide mill. The product turned out by the crushers and rolls of the sampling plant is the same as that from the sulphide mill except as regards quantity.

When the ore falls into the mill bins it is conveyed by an ordinary gate to a great conveyor belt running across the length of the building. The ore travels along this belt to the Blake crusher, from which it is elevated to the rolls and sizing screens which perfect the process and turn out an exceedingly even product. The mill also deals with the silicious gold bearing ores from the Quilp mine, near Republic, Wash., and the carboniferous ores from the Hunter V near Ymir.

The ore is ever ready for the roasting furnaces and is run across from the mill direct to the storage bins whence the supply for the roasting furnaces is derived.

The raw ore after being weighed is dumped into a hopper under which a wide conveyor belt is travelling. As the ore falls on the belt it is carried up to the floor of the roaster building where, as it travels along, it is, by a singularly simple lever device, shunted into which ever furnace may be in need of a charge. In the building are four hand stirred roasters and two rotary Heberlein roasters, the latter having a capacity of 10 tons of ore per day each. In Trail the hand stirred roasters are charged at the end farthest from the firebox, while in Marysville the charge falls directly in front of the bridge wall. Except in this respect and that no provision has yet been made for drawing the charge when roasted those furnaces are operated in the usual way.

The Heberlein rotary furnaces require a special word of description. They are circular in shape, built of brick with a powerful cincture of steel girdling. The charge of raw ore falls in the center of a revolving floor or hearth and by means of stationary rabels is worked from the middle to the outside of the circumference as the hearth revolves. As the ore reaches the outside it is discharged automatically by three apertures through two of which it is comparatively cool, while that discharged through the third is red hot. The heat for these roasters is derived from an ordinary coal furnace situate at the opposite side to that where the ore is discharged. Each roaster is provided with two flumes which provide for a proper distribution of the heat to all parts of the interior, and permit of the discharge of the smoke and gases of combustion into the flue and dust chambers in connection with the huge smokestack which towers some 135 feet above the works. The revolving floors of the Heberlein roasters is procured by a bevel gearing on the huge axle supporting the floor or hearth. The roasted ore falls into a pit from which the cooler portions are carried in small steel cars to the top floor of the converter building while the redhot portion goes to the first floor and run direct onto the perforated bottom of what looks like a huge steel pot hung on trunnions. Then the cooler ore is run down on top of the redhot stuff, the blast is turned on and a great heat very quickly developed, which burns out the last trace of all sulphur and leaves the mass in a highly vesicular, sponge-like condition. When the blast is turned off the huge pot is inverted and the contents dumped out to be cooled off with the hose and afterwards broken up into pieces of the proper size for the final or smelting operations.

The roast ore, flux and fuel are assembled and weighed in a building close by the converters. From this building ore tracks ascend to the feed floor level of the blast furnace house, and another parallel track descends. Between the rails of each track runs a powerful steel conveyor chain provided with vertical "dogs" which engage the back axle of cars which carry up the blast furnace charges and lift them to their destination. In like manner those "dogs" retard the descending cars. It is an elegant device and works beautifully. The blast furnace—there is but one completed yet—is of the double door, side feed variety, exactly similar to those used for copper smelting. This house affords ample room for three furnaces. The second furnace is being erected. A very notable feature about the entire concern is the extreme solidity of the plant and the fine, wide spaces allowed for work. There is no sign of crowding anywhere. The ground floor of the blast house is laid down with brick covered with close fitting plates of cast iron one inch thick. This form of pavement will save a great deal of time in pulling about and discharging slag pots and receivers. The usual slag granulating device is provided by a strong stream of water running in heavy iron troughs, which discharge over the brink of the cut-bank and falls on some waste ground below. It is as fine a slag dump as could be devised by a smelter man.

The assay office is a very neat brick built structure and is equipped thoroughly with all sorts of the best appliances. It is in charge of Mr. E. Dedolph, formerly of the Kaslo sampling works.

Mr. W. G. Smith is general manager and just now an elegant bungalow residence is being erected for him under the direction of Mr. Petts.

Mr. F. D. Weeks, who built the plant out of what an English mechanic described as "a bloomin' night mare," is superintendent, and Mr. Bookwalter is master mechanic.

The name of Charles Sweeney, of Spokane, has been heretofore rightfully associated with the enterprise of both mine and smelter, but now he holds the office of president merely temporarily until such time as Chas. Bradley, of the Coeur d'Alene Bunker Hill-Sullivan mine can conveniently take his place. This means that the American Smelting & Refining company are now the owners of both smelter and mine. This is the first enterprise with which this enormously wealthy corporation has permitted its name to be publicly associated in British Columbia.

INCORPORATION

is what we want and have

FIRST CLASS ACCOMODATION

is what the people want, and get at the Cosmopolitan Hotel. Nothing small but the name.

E. H. SMALL, Manager

P. BURNS & CO.

Wholesale and Retail

MEAT MERCHANTS

Fresh and Cured Meats
Fresh Fish, Game and Poultry.

We supply only the best Your trade is solicited

Markets in all the principal towns in British Columbia

1905 NEW 1905

The most attractive line of

Wall Papers

ever shown in Cranbrook

Pressed Goods Stripe Effects
Varnished Tiles for Bathrooms
Mouldings to Match all Papers

HOUSE AND SIGN PAINTING

F. J. Bradley & Co.

Kitchen Troubles and the Remedy.

Only a few years ago it was considered good form to encase the sink in wood thereby concealing the trap, making it inaccessible and offering a place for the collection of filth and vermin.

If this condition exists in your household, let us remedy the trouble by installing a snowy white "Standard" Porcelain Enameled Kitchen Sink. Our work is satisfactory and prices right.

PATMORE BROS

Plumbing, Roofing, Heating and Ventilating Engineers.

C. C. C.

A carload of ham and bacon just received from Chicago

CALGARY CATTLE CO.

Library, Legislative Assembly
JUN 20 1905
VICTORIA, B. C.

# THE CRANBROOK HERALD.

VOLUME 8. CRANBROOK, BRITISH COLUMBIA, THURSDAY, JUNE 15, 1905. NUMBER 12


## THE CANADIAN BANK OF COMMERCE

**Paid-up Capital, $8,700,000 Reserve Fund, $3,500,000**

HEAD OFFICE, TORONTO

B. E. WALKER, General Manager ALEX. LAIRD, Asst. Gen'l Manager

### BANK MONEY ORDERS

ISSUED AT THE FOLLOWING RATES:

| | |
|---|---|
| $5 and under | 3 cents |
| Over $5 and not exceeding $10 | 6 cents |
| " $10 " " $30 | 10 cents |
| " $30 " " $50 | 15 cents |

These Orders are **Payable at Par** at any office **in Canada** of a Chartered Bank (Yukon excepted), and at the principal banking points **in the United States.**

NEGOTIABLE AT A FIXED RATE AT

THE CANADIAN BANK OF COMMERCE, LONDON, ENG.

**They form an excellent method of remitting small sums of money with safety and at small cost.**

CRANBROOK BRANCH F. C. MALPAS, Mgr



## IMPERIAL BANK OF CANADA

CAPITAL PAID UP . . . $3,000,000
REST . . . . . $3,000,000

**HEAD OFFICE, TORONTO, ONT.**

T. R. Merritt, Pres. D. R. Wilkie, Vice Pres. and Gen. Manager

CRANBROOK BRANCH

SAVINGS DEPARTMENT--INTEREST ALLOWED ON DEPOSITS

A general banking business transacted. Drafts sold available in every part of Canada, United States and Europe. Special attention to collections. I. F. M. PINKHAM, Manager.



## WEDDING GIFTS

In selecting a bridal gift you will find nothing more pleasing, nothing more lasting than a piece of our beautiful Cut glass or Sterling Silver. We handle all the newest and best patterns made by the leading Silversmiths of America.

W. H. WILSON, JEWELER & OPTICIAN



THE

## "WILGA" PRIVATE HOTEL

The most comfortable house and the best table in the Kootenays

Apply for terms S. G. Hoadley, Cranbrook



## $350.00

will buy a House and Lot in a most central location

Also Several Houses to Rent

Apply to

BEALE & ELWELL

## JUNE WEDDINGS

We have a nice selection of WEDDING RINGS in different widths and weights.

N. B.—15 per cent off the price of Wedding rings, if you buy the engagement ring from us.

**Wm. F. Tate & Son,** —JEWELERS AND— GRADUATE OPTICIANS

Official Watch Inspectors Crows Nest Pass Division, C. P. R.


## FOOTBALL

C.P.R. Shops 2 : Fire Department 0.

The above teams met for the last time on Tuesday evening, in a game that decided which team would remain in the running for the gold or silver medals.

Fortune smiled on the shop boys and in a scientific game they came off victors. There were many exciting features and not a few critical moments for both teams, and excitement in abundance for the spectators. The Shops won the toss and elected to kick with a strong sun and heavy wind in their favor, the result, coupled with good play, being two goals to nothing to their credit at half time. The sun had lowered and the wind considerably abated when play was resumed in the second half, and the advantage of these two elements were consequently lost to the Brigade. No goals were scored by either team in this half.

The Town Team and C. P. R. Shops will now battle for first place and the very best game of the season will be put up next Tuesday, when they meet. It will also be the final league game this year and will draw a big crowd of spectators.

### FERNIE COMES JUNE 23.

The Fernie football team is expected here on June 23rd, when they will meet a team picked from the four Cranbrook clubs. On the same evening an At Home will be held by the Cranbrook Football Association in Wentworth Hall, when the cup and the gold and silver medals will be presented to the winners.

### BASEBALL.

Among other things, the "Hottest Coon in Dixie" carries with it a baseball nine, which was anxious to put on an exhibition game during the company's stay here. While there is no organization of ball tossers in town, a "scrub" nine of old time players was hastily collected Saturday afternoon and a seven innings game was played off at the athletic grounds, which resulted 7 to 2 in favor of the dusky side of the score card. The match possessed no league characteristics—was, in fact, quite dull from the standpoint of the fan; but at the same time it could easily be seen that with care and practice Cranbrook can produce something more than a "has been" nine. The home team spotted the diamond as follows: McDonald, 1b.; Mead, c.; Miller, p.; Bulger, s.s.; Bailey, 2b.; Johnston, 3d.; Dean, c.f.; Reid, l.f.; Cunningham, r.f.

### NEW BUSINESS AT YAHK

S. A. Spears has severed his connection with the East Kootenay Lumber Company, and left yesterday for the scene of the Corbin road construction near Yahk with a complete stock of general merchandise, and will do business all along the line as far as the boundary.

Mr. Spears also has commenced work on the building of a commodious general store at Yahk, which will be ready for business in a short time.

Sam has had a varied experience in the mercantile line, and his new ventures are bound to meet with success. His many Cranbrook friends wish it for him in large doses.

### BEX—LEWIS.

A quiet wedding was solemnized at the manse in Fernie last Friday, when Rev. Mr. Dunn united in the holy bonds of matrimony two of Cranbrook's highly respected young people in the persons of Harry Bex, of the C. P. R. service, and Miss Isabel Lewis, daughter of Mr. and Mrs. Adam Lewis. After spending a few days with friends in Fernie Mr. and Mrs. Bex returned on Monday to this city, where they will make their home. The Herald joins their many friends in extending the congratulatory hand.

### ANOTHER JUNE WEDDING

A. J. Belmont, a well known C. P. R. brakeman, left on Thursday of last week for Beaverton, Ont., where he will be united in marriage to Miss Mabel Glassford, a popular young lady of that city. The nuptial knot will be tied by Rev. T. W. Best, of St. Andrews Presbyterian church, at the bride's home, on Wednesday, June 21st. Mr. Belmont will return shortly with his bride and the happy couple will take up their residence in Cranbrook.

### MANUAL TRAINING.

H. H. Dunnell, superintendent of manual training centres through British Columbia, has lately been engaged at interior points. Modeling and brush drawing—branches of the actual manual work—have been introduced in Cranbrook, Nelson, Rossland, Grand Forks, Kamloops and Revelstoke, with every success.

### WANT TO PLAY BALL.

The barbers of Cranbrook are possessed with the idea that they are ball players and they ask the Herald to issue a challenge to the clerks, to meet in battle array within the next few days. The barbers will have a strong pull, but the clerks weigh up pretty well.

### LIKED CRANBROOK.

MR. MUNROE PRAISES THE TOWN AND PEOPLE.

Mr. George Munroe, of the firm of Munroe & Munroe, of New York City, made many friends while in Cranbrook last week with the Marconi exhibition. Mr. Munroe is a Canadian and although he now resides in New York and is a prominent member of the Wall Street fraternity, he loves to get back to Canada once in awhile. Born on a farm and raised a poor boy he succeeded in Montreal in the gents furnishing business, and later when he turned his attention to stocks he went to New York and in a short time became a prominent operator. Already he has lost and made several millions and says that he will make several millions during the next five years, as he looks upon the present time as favorable for big operations. "I like the Territories and British Columbia. This country is a revelation to me. And Cranbrook is one of the finest towns that I have seen of its size. The climate is superb, the scenery magnificent and the people are intelligent and energetic. Take the average man out here and he is ahead of the average man in the east, since the western man is broadminded. His thoughts are not confined to one narrow channel. He seems to be a thinker, and is able to converse intelligently on a diversity of subjects. I find men here perfectly familiar with various movements in New York City, although they have never been there. I expect to come back to Cranbrook for I will visit British Columbia again. I want to say another thing. I was surprised at the printing facilities possessed by the Herald. It is unusual in a town this size. I could not have gotten the class of work the Herald turned out for me in any town the size of Cranbrook in the east, and under no circumstances could I have gotten it under several days time. How you did it, and did it so promptly I do not know, but the office must be well equipped to turn out so much work in such a short period."

### PROMOTION EXAMINATION.

The following are the results of the promotion examinations held in divisions 2 and 3 of the Cranbrook Public School. The promotions in the other rooms will be announced later:

In Division 3, from Junior Grade to Intermediate Grade:—Rachel Bardgett, Maggie Corbett, Mildred Cline, Melva Cartwright, Georgina Cartwright, Ileene Elliott, Arthur Fowler, Eric Hoadley, Edgar Handley, Bertram Murgatroyd, Jessie Murgatroyd, Lily McCowan, Carlyle McNab, Bertha Nesbitt, Annie Sherwood, Nettie Stirrett. Conditional—Josie Drummond, Leila Mainwaring, Chas. Morrison, David Reid.

From Division 3 to Division 2:—Raymond Armstrong, George Burkitt, Joseph Burkitt, Edgar Davis, Bryson Finniss, Ruth Harvey, Rupert Jeffares, Myrtle McNeil, Grace Welsh. Conditional—Winnifred Deacon, Albert Grenier, Harold Hall, Charles Laurie, Inez Smith.

From Intermediate to Senior Grade:—Della Drummond, Karl Drus, Ed. Doolan, Victoria Hillier, Cecil Jeffares, Celia McDonnell, Daisy McCallum, Charles McCowan. Conditional—Isabel Bargett, Elfreda Drummond, Rosie Derr, Birdie McDonald, Spry Morris.

G. A. King,
Principal.

### K. OF P.'S ELBCT OFFICERS.

The new officers for the second half yearly term of Crescent Lodge K. of P., were elected on Tuesday evening. The election resulted as follows:—C. C., J. W. Bremner; V.C. lows:—C. C., J. W. Bremner; V.C., Bowness; M. of E., V. A. Rollins; M. of F. and K. R. S., J. A. Arnold; M. of W., H. L. Bowness; M. of A., S. A. Grimmond; I. G., A. J. Bradley; G., H. Mercer. It was decided to observe Memorial Day by attending the Baptist church next Saturday, the 18th inst.

### BISHOP DART HAS A BUSY DAY

The Rt. Rev. John Dart, Bishop of New Westminster, arrived here on Friday afternoon from Nelson, where he has been presiding over the synod, and was the guest of Mr. and Mrs. V. Hyde Baker. The Bishop spent a busy day on Sunday, preaching at the morning service at Christ church, and holding a special consecration service in the afternoon. In the evening, in addition to the usual evening service, a confirmation was held, which was largely attended and at which some seven or eight candidates received the customary rites. On Tuesday the Bishop left for Elko and Michel.

### DOING LOTS OF WORK.

Pearson & Jewell, of Jaffray, are doing a lot of work just now. In addition to their big tie contract at Jaffray they have a gang of men putting in a pipe line for the C. P. R. at Creston and are also working on a contract of grading for the company at Swansea that involves a heavy rock cut.

## THE CORBIN ROAD

The company building the Spokane and International railway, better known as the Corbin road, are experiencing some trouble in purchasing terminal property in Spokane. The manager, however, stated that the company was asking no favors, and in every case where the price was exorbitant, the courts would be called upon to set a fair price.

The right of way of the Corbin road can be easily distinguished below Yahk, where the timber has been cut off. A store house has been erected and a siding put in. Along this siding can be seen all the implements of a grading outfit, and no longer in the mind of man can there exist any doubt as to the building of the Corbin road.

Nelson Tribune: All the contracts are let except 12 miles from Bonner's Ferry north to the connection with the C. P. R., also a contract of 10 miles east of Bonner's Ferry, in the vicinity of Naples. The locating engineers have been rushing their work, and the gaps are now about all closed up. Mr. Corbin, with his general manager, Mr. Roberts, is out over the line this week, and will reach final conclusions, so that the balance of the contracts will be let in a few days, and an army of men will be put to work.

The first six miles north of Bonner's Ferry is let to Twohy Bros., the next ten miles to Winters, Parsons & Boomer, and the next five miles to contractor Tobin. Breckenridge & Lund have ten miles on the other side of the line. It is reported that they are to have eight south of the line. Chapman & Gray have ten miles near Naples. The right-of-way is cleared for 15 miles north of Bonner's Ferry. Two steam shovels are already at work.

### BAD FIRE AT FERNIE.

Fernie, B. C., June 8.—At 11 o'clock last night the plant of the Fernie Manufacturing Company caught fire and a couple of hours later nothing remained of the splendid property but the smouldering embers.

This factory was built a couple of years ago to manufacture sash, house furnishings, etc., and becoming financially embarrassed the Union Bank of MacLeod, one of the chief creditors, took over the property, and for many months it has been idle. There were two watchmen employed steadily, one at night and one during the day.

Last night the watchman was in the office when the fire started up on the outside of the building at the other end. His attention was drawn to it by the man in the tower close by. The building, machinery and material destroyed totals over $30,000, and it is insured for $13,000. A peculiar coincidence is that $10,000 of the insurance was renewed only yesterday morning by wire by the local agents, A. H. Cree & Co. The origin of the fire is very mysterious.

### WIDOW GETS $1,500.

Nelson Tribune: A decision of the greatest importance to workingmen was given by the full court on Wednesday in Lee vs. the Crows Nest Pass Coal Company, the first case under the Workmen's Compensation Act to be carried by the highest tribunal in the province. It is an appeal from an arbitrator's award at Fernie in June last. Robert Lee was a shot lighter, who was killed in a mine of the Crows Nest company near Michel. His widow made claim for $1,500 compensation. The claim was heard by a county court judge as arbitrator, and he awarded the full amount allowed under the law. The company appealed against the award on the ground that it was unreasonable, since the evidence showed that Lee's death was due to negligence in unnecessarily exposing himself. The court held that there was no reason for interfering with the arbitrator's decision, and dismissed the appeal with costs. Mr. E. P. Davis, K.C., represented the interests of Mrs. Lee, and Mr. J. A. McDonald, K.C., appeared for the appellant company.

### YANKEE JOURNALISTS WILL TOUR WESTERN CANADA.

Between forty and fifty newspaper men from Washington will reach Winnipeg in two special cars over the Canadian Pacific from Montreal on June 26. They are members of a party which has been organized by the Western Canada Immigration association and will reach the city on the atlantic express at 8.30 in the morning.

The party will remain in Winnipeg some time before proceeding for a tour of the west. They will leave Winnipeg by special train for the west on the morning of June 27th and will visit Calgary, Edmonton and Banff and go through the Kootenay country as far as Robson.

### ST. EUGENE DISTRIBUTES $30,000.

Last Saturday was pay day at the St. Eugene mine, and $30,000 was paid out. That is a nice lump for a town the size of Moyie.


## Fink Bros.

GEO. A. SLATER'S INVICTUS SHOES

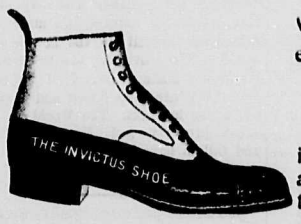


We carry the largest stock of MEN'S FOOTWEAR in East Kootenay, and our prices are the lowest.

FINK BROS.

### Crockery and Glassware

New goods in this line arriving weekly. The latest in Dinner Sets, Tea Sets, Toilet Sets. Direct importations from England, and the prices are very low.

FINK BROS.

The Collar's the thing that gives finish to a man's dress, that and the Tie. We have the

**Collars and Ties and Shirts**

and things that make a man look well and feel comfortable.

There's variety, beauty and good quality in our lines, Prices always the lowest.

**Money Back if Not Satisfied!**



## A FEW FIRE INSURANCE QUESTIONS

**That the Non-Tariff Companies operating in Cranbrook District would like insurers to ask before placing their risks.**

What was British Columbia's contribution to the losses sustained by the Tariff Companies in the Baltimore conflagration, and why were British Columbia merchants compelled to make up their quota of such losses in less than a year?

Are the insurance rates of the several Tariff Insurance Companies fixed by the General agents of these Companies in San Francisco, on the basis of the fire waste in the United States, or are they fixed by the Mainland Board of Fire Underwriters, based on the Canadian fire waste? If by the first named, is it fair? and if by the latter, why do not they assume the responsibility?

Is it not a fact that resolutions of Boards of Trade and other bodies of business men who pointed out the unfairness of the increases were utterly disregarded?

Is there a doubt in the minds of business men that the small concessions made by the Tariff Companies is the result of loss of business by these Companies?

Would these rates have been lowered had there been no competition from Non-Tariff Companies, who all all along have maintained fair rates?

Have the Non-Tariff Companies failed to meet their losses in any one instance, even in the face of one of the most disastrous insurance years on record?

**All that the Non-Tariff Companies operating in Cranbrook District, ask of you, Mr. Insurer, is a fair share of your business, and that you shall judge them on their merits, and not by hearsay evidence offered by prejudiced parties. Applications for Insurance by Non-Tariff companies will be received by**

ARNOLD & ROBERTS



## All Kinds of . . . Bathroom Supplies

Big Sponges that hold a quart of water. All kinds of perfumed soaps, bath mitts, brushes and straps, sea salt, refreshing perfumed ammonia and toilet waters, cooling talcum powders and everything else that will make your bath more luxurious and enjoyable.

Beattie & Atchison

WHERE IT PAYS TO DEAL

# CRANBROOK HERALD

By The Herald Publishing Company Limited.

E. Simpson

Editor and Manager.

The Herald is worth $10 a year. It costs only $2. No man in South East Kootenay can afford to be without it, and everyone living outside of the district, who is interested in the progress of this section, should read it. It publishes the news while it is news. It is controlled absolutely by the publisher. No clique, party or individual dictates its policy. It don't try to please the people. It's desire is to publish a newspaper that will be a credit to the community. Send in your subscription and and you will be thankful ever afterward.

Advertising rates $1 per inch, single column, per month, no more and no less.

Reading matter 15 cents per line to non-advertisers; 10 cents per line to regular advertisers. Business locals five cents per line *each insertion.*

If you desire to reach the people of South East Kootenay you must advertise in The Herald.

The Herald has a firstclass job plant, and its work *is of the best.* The Herald don't want charity. It wants a square deal on your job work. If we can't suit you in quality and price, kick, and send your work to some Cheap John house in the east that never spends a cent in Cranbrook.



## 1,000 a Week

**That is the Guaranteed Circulation of the Cranbrook Herald**

Press room and subscription lists open to investigation by advertisers at any time.

The Herald gives a dollar in value for a dollar in money. The advertiser has the right to know what he is receiving for his money. The Herald is one paper that courts investitigation.


## EDITORIAL NOTES.

F. J. Deane, editor and proprietor of the Nelson Daily News, spent a few days in Cranbrook last week, and while here drove to Marysville and Fort Steele. Mr. Deane is a great lover of nature and he went into ecstacies of delight over the magnificent scenery around Cranbrook. Especially was he impressed with the stretch of prairie in this section, surrounded as it is but not hemmed in by mountains. And yet Mr. Deane is like all the rest. They all concede that Cranbrook is one of the prettiest spots in British Columbia.

*They are having as much* trouble in Nelson over the discharge of a driver in the fire department as they are at Ottawa over the creation of the new Territories.

A kind word is like a Marconi telegram. Start it once and there is no *telling how far its influence* will be felt.

There are boys in Cranbrook who *would be better off tied up in* the cellar at home than roaming the streets at night.

*The war is still on between Russia* and Japan, and the Fernie Lzdge and Fred Stork.

If what that man Robinson says proves to be true about the probable value of Marconi stock, in four or five years a lot of fellows around Cranbrook will be able to pay their subscription to the Herald.

The Herald is still for Cranbrook.

No man can make a mistake in helping a church. Whatever mistakes may be made by church members now and then, the church as a whole stands for good and the elevation of mankind.

The class of job work turned out by the Herald office the past two weeks has elicited a great deal of favorable comment.

Circulation is the important point in advertising. The paper with the circulation, the one that thoroughly *covers the field,* is the one naturally that can give value received to advertisers. When a man pays the Herald for an ad. he knows what he is to get. The Herald circulation is a known quantity. The books are open and the counter in the press room tells the story to any one who cares to watch it.

There are rumors in the air that there may be an election this summer or fall. It is said that Premier McBride prefers to go to the country rather than go through another session with Hawthornwaite. In many of the districts conferences are being held, and last week Messrs. Ross and Taylor, two of Mr. McBride's lieutenants, were in Cranbrook. What will be the result in this district in case of an election being called? There is room for speculation as to candidates. Dr. King, the present member is a prime favorite with his party, and would be the unanimous choice. With the Conservatives, nothing is definitely known. Thomas Cavin, who ran last time, is of course the logical candidate in case of an election *this summer. But there is talk of* others. It is said that J. A. Harvey has aspirations, and that the friends of G. T. Rogers would favor him as a candidate. Up to the present time no one living outside of Cranbrook has been spoken of as a probable candidate, but if an election were to be announced there would no doubt be other candidates asked besides those mentioned.

*Fernie is going to spend $100,000* on sewer and water works. Bully for Fernie.

*The Vancouver World is now the* property of L. D. Taylor and Victor Odlum, Mrs. S. A. McLagan having sold her interest and retired. The *Herald desires to compliment* Mrs. McLagan on the magnificent results of her labor on the World after the death of her husband. The lady displayed grit and courage and made a name for herself in the newspaper world of the province. The new owners should make a success of the paper. *They are young men and trained* in the business. The World is a great property and Messrs. Taylor and Odlum have now the opportunity *of their lives.*

## OBSERVATIONS

### BY THE OLD MAN

West Kootenay has much to thank the Lord for, but more than all else, has it reason to be thankful for its magnificent waterways that afforded the necessary transportation facilities for the development of the country before the C. P. R. began to climb the mountains with its steel rails. If a person has time to spare, if they are looking for magnificent scenery and attractive sights, there is not a finer trip on the American continent than across Kootenay Lake to Nelson, by rail to Robson, along the Kootenay River and the surging falls of Bonnington, and then the long, cozy trip up the Arrow lakes, with its grand panorama of nature unfolding mile after mile of secenery that as a whole leaves a most pleasing impression upon the mind. This voyage in these lakes will be a revelation at the present time to one who has not traveled the route the past three or four years. Along the shores of Kootenay lake, and also on Arrow lakes, are modest clearings, where comfortable homes have been erected and gardens and fruit orchards have sprung into existence, and if the people in Nelson will stop to think, this very development of these small tracts means the future salvation of that town, for within a few years from now the aggregate trade of these small farmers in the valleys tributary to Nelson will support a city much larger than that town.

* * *

At Nelson we met Mr. Jackson, brother of Mrs. S. J. Morrow. He is an old Oddfellow and was waiting to see us for a moment and send a word to comrades at the Coast. We also met "Hutch" for a moment. He was full of business and wireless enthusiasm, and told of the wonderful success of the Marconi exhibition in Nelson. One test proved a failure, however. By no possible means were they able to transmit a message of harmony between Mayor Houston and the recalcitrant members of the Nelson council.

* * *

Halcyon Hot Springs has changed management and Frank McNaught retires and is succeeded by the debonair Harry McIntosh, of Rossland, the most successful hot air artist in the hotel business in western Canada. McIntosh will make a success at Halcyon. He "saveys," and the public will soon discover the fact. We look to see Halcyon one of the most populnr resorts in the west within twelve months time, both for the sick and the well. At Arrowhead we met Dennison, of the Imperial bank. He was standing on the wharf as our boat pulled in, and when he saw a Cranbrook face, he let out a Dennison war whoop and smiled a smile that betokens the happy heart. Dennison says that Arrowhead is all right, but that Cranbrook is the best town in Canada. And speaking of Arrowhead, it has changed the past two years, and the two big saw mills are the cause.

* * *

Billings saw his first street car in four years when he reached Nelson, and for five minutes he was speechless.

* * *

himself from stepping off the boat into the lake as he passed over the stage plank.

## Rambling Reveries

### BY A DREAMER.

A touch of the hand, a *look of love,* a kindly deed, a sympathetic smile are the medicines for a broken heart.

About the middle of the eighteenth century a lighthouse, called Dunston Pillar, was built on Lincoln Heath to guide travelers over a trackless, barren waste, a veritable desert almost in the heart of England. But now it stands in the midst of a fertile region. No barren heath has been visible, even from its top, for more than a generation. Superphosphate of lime has effected this magic transformation. Many a barren, useless life has been made fruitful by the inspiration of a high ideal. Improvement *hardly less radical* is possible even in the best of lives. Apply the superphosphate of lofty purpose and your useless life will blossom like the rose.

Health, happiness and good temper are the best beautifiers; and those who cultivate these will ward off objectionable wrinkles all their lives, although genuine laughter and good natured smiles may bring wrinkles they are just around the mouth, and are rather fascinating than otherwise and ought to be encouraged.

The sin of fretting is as common as air, as speech, so common that unless it rises above its usual monotone we do not even observe it. Watch any ordinary coming together of people and we see how many minutes it will be before somebody frets—that is makes more or less complaint of some thing or other which probably every one in the room, or car, or on the street corner knew before, and which most probably nobody can help. Why say anything about it? It is cold, it is hot, it is wet, it is dry, somebody has broken an appointment, ill cooked a meal; stupidity or bad faith some where has resulted in discomfort. There are plenty of things to fret about. It is simply astonishing, how much annoyance and discomfort may be found in the course of every day living, even of the simplest, if one only keeps a sharp eye out on that side of things. Some people seem to be always hunting for deformities, discords and shadows, instead of beauty, harmony and light. We are born to trouble as sparks fly upward. But even to the sparks flying upward, in the blackest of smoke, there is a blue sky above and the less time they waste on the road the sooner they will reach it. Fretting is all time wasted on the road.

## A SERMON AGAINST SLANDER.

Against slander there is no defense. It starts with a word—with a nod—With a look—a smile. It is a pestilence, walking in darkness, spreading *contagion far and wide,* which the most wary traveler cannot avoid; it is the heart searching danger of the dark assassin; it is the poisoned arrow whose wounds are incurable; it is the mortal sting of the deadly adder; murder it its sport. The man who breaks into my house, or meets me on the street and robs me of my property, does me an injury. He stops me on the way to wealth, he strips me of my hard earned savings, involves *me in difficulty, and brings my* family to penury and want. But the injury he does me can be repaired. Industry and economy may again *bring me into* circumstances of ease and affluence. The man who, coming at the midnight hour, fires my dwelling does me an injury—he burns my roof, my pillow, my raiment, my very shelter from the storm and tempest, but the injury he does me can be repaired. The storm may beat upon me, but charity will give me food to eat and raiment to put on, will timely assist me in raising a new roof over the ashes of the old, and I shall again sit by my own fireside and taste the sweets of my home.

But the man who circulates false reports concerning my character, who exposes every action of my life which may be presented to my disadvantage who goes first to this and then to that individual, tells them he is very tender of my reputation, he enjoins upon them the strictest secrecy, and then fills their ears with hearsays and rumors, and what is worse leaves *them to dwell upon the hints and suggestions* of his own busy imagination—the man who thus "filches from me my good name" does me an injury *which neither industry, nor charity,* nor time itself can repair.

## SNAP SHOTS.

(Selected.)

The young man who marries a girl for her face is likely to be thrown back on his own.

To be welcome it is necessary to be useful.

It is impossible to estimate the weight of sin until one gets under it.

The bankers have more money than they know what to do with, but their scrutiny of collaterals is severe.

The man who knows the least complains the most of the scarcity of work.

*The girl with a new shirt waist may* pass undetected, but the boy with a new summer vest is conspicuous.

The fish bite at long range.

Any saw will do better work after feeling the file.

Charity begins with some kind of a home.

Young men are so generous that they give the girls a good deal of time that does not belong to them.

*The man who can save nothing has* his employer guessing.

The prudent man will exercise his best caution at the back steps.

## TENDERS WANTED

Up to noon on Friday, June 23rd, 1905, by the undersigned:—

For moving the present Presbyterian church building to the rear of the lot.

Also for the construction of a new church building according to plans and specifications, to be seen at Mr. McCallum's hardware store.

Lowest or any tender not necessarily accepted.

J. G. McCallum,
Chairman Building Com.

1t

## BUNKER HILL MINE PAYS A JUNE DIVIDEND OF $1,500,000.

The Bunker Hill & Sullivan Mining & Concentrating Company, operating silver lead mines at Wardner, Idaho, has just paid a June dividend of $1,500,000. The company has been paying dividends of from $100,000 to $150,000 a month, and the present payment makes a total paid since January 1, 1905, of $2,175,000, and a total since the company began operations of $1,446,000.

The special dividend now declared follows the sale in April of 1567 shares held by the company in the Tacoma Smelting Company, from which $1,591,896.12 was realized. That sale was ratified by the shareholders of the Bunker Hill & Sullivan Company at a special meeting held in Portland, Ore., May 3.

From the proceeds of the sale a special dividend of 50 cents per share, equal to $150,000, was paid on May 16. The dividend now being paid is on a basis of $1.50 per share, equal to $1,350,000, which is added to the dividend of 50 cents per share declared upon the May earnings of the company.

The balance of the money obtained from the holdings in Tacoma Smelter, amounting to $91,896.12, is being retained by the directors of the Bunker Hill & Sullivan Company to meet the cost of a tailing mill which it is proposed to erect as an addition to the company's concentrating plant for the purpose of securing still further economy in the treatment of the output of the mine, at Wardner and Kellogg, Idaho.

*The stock of the Bunker Hill & Sullivan* is largely owned by the D. O. Mills interests of New York and San Francisco.

## MR. DOWNES' HOTEL.

The Victoria Colonist, speaking of J. R. Downes' new hotel at Goldstream, a short drive from Victoria, says: "Since the new proprietor assumed command of the fortunes of the well known hotel at Goldstream, much has been done in the way of modernizing that popular hostelry. At just the right distance from the city to make it the objective point for a pleasant drive, Goldstream is bound to hold a fixed popularity with Victoria residents and visitors. Latterly the table has been much improved, until now it rivals that of the best first class city houses, and on all sides expressions of approval are heard from the pleasure-seeking public. Patronage is growing, and must continue to grow, as the intelligent efforts of the management to please the public are the better understood and advertised by visitors to the house.

## A FAVORITE PIANO.

J. G. Whiteacre, western manager for the Mason & Risch piano, and C. W. Jones, general agent, have been *in town the past week* delivering several of those favorite pianos. Ever since the town of Cranbrook started the Mason & Risch piano has been the leading seller in this town, and at the present time three fourths of the pianos in Cranbrook have been furnished by that firm. The British Columbia depot is at Nelson, where a large stock of the pianos are kept on hand.

## MARCONI WIRELESS ON KOOTENAY LAKE.

The exhibition given last Sunday by George H. Munroe and the Mar*coni experts on Kootenay Lake* was an unqualified success.

The launch Pioneer was chartered for the day and equipped with the *necessary apparatus.* A land station was established at the Nelson boat club house, and continuous communication was maintained throughout several hours between the ship and the shore.

One very entertaining experiment was tried which resulted in the Pioneer communicating directly with Rossland. When the messages were coming in from the launch the central telephone office in Rossland was *called up on the telephone* at the club house and by this means the tick of the receiver was distinctly heard in Rossland and the message taken down by an operator.

Owing to the deaths of the mothers of Mr. J. J. Kelly and Mr. J. H. Hillary, the expert operators, the trip in the West has been cut short and the whole party left for New York on Wednesday.

## *HERALD AGENTS.*

**The Herald is on sale at the following places in thedistrict:**

**Marysville, Marysville Drug Company.**

**Moyie, Dr. J. H. Harvie, Drug Store.**

**Ryan, R. Finlay,**

**Wardner, J. Donahue, Merchant.**

**Jaffray, R. Pringle.**

**Elko, Postoffice Store.**

**Fort Steele, J. L. Taanhauser.**

**Cranbrook, Beattie & Atchison, C. E. Reid & Co.**

## STOCK QUOTATIONS.

Furnished by Beale & Elwell, brokers, Cranbrook.

North Star, 5c.
Sullivan, 9½c.
St. Eugene, 47c.
Rambler-Cariboo, 15c.
Western Oil and Coal, 20c.
International Coal and Coke, 25c.
Sales—St. Eugene, 300; North Star, 500; Sullivan, 1000.

House to rent. Apply to W. F. Gurd.


## A LECKIE BOOT

*For Prospectors and Miners*

Solid leather 9in Miners or Prospectors' Boots; made with outside counters, waterproof chrome grain leg, best veal kip, V vamp and full bellows tongue to the top; a broad toe last with double sole and slip. Klondike eyelets and hooks. Practically indestructible. For sale by all good dealers.

MANUFACTURED BY

J. Leckie Co., Ltd.

VANCOUVER, - B. C.

## B. C. Strawberries

Preserving Season at hand.
Leave your orders
Prompt delivery guaranteed
Fresh Fruits
Choice Confectionery
Hazelwood Ice Cream.

HUGH STEWART

PHONE NO 75 ARMSTRONG AVE

## CLINE'S POPULAR BARBER SHOP

*is now located in its comfortable and attractive new quarters in the Watts building.*

This institution is just up-to-date and is modernly equipped to do just the best work in all branches of the tonsorial art.

## CANADIAN PACIFIC

RAILWAY

## Low Return Rates

TO

Portland, Oregon Exhibition

CRANBROOK

**$27.00**

90 DAY LIMIT

VIA VANCOUVER, VICTORIA

Corresponding rates from all Kootenay points

For full particulars. first class or tourist sleeper reservations, apply to local agents or write

*G. Hillier, Agent, Cranbrook.*

J. S. CARTER, D.P.A., Nelson — E. J. COYLE A.G.P.A. Vancouver

## Columbian College

**Founded 1892** **New Westminster B. C** **Incorporated 1893**

Provides a christian home for students of both sexes, at moderate rates. Has a preparatory class for junior students, doing graded Public School work. Does High School work, confers all High School privileges, and *prepares for teachers examinations. Teaches* all branches of a PRACTICAL BUSINESS COURSE, and gives diplomas. Gives a liberal education in its own Collegiate Course, and in the Ladies College course for M. E. L. and M. L. A. In University work can take students through the complete Arts course, and the degree of B. A. can be obtained from Toronto University, with which the college is *in full affiliation. For fuller information and* terms write to

**Rev W. J Sipprell B. A. B. D. Principal, or Rev. J. P. Bowell, Bursar.**

## VETERINARY DENTISTRY.

Some of the many symptoms of bad teeth in a horse are slobbering, loss of flesh, weak eyes, and many other symptoms. Stop and notice if your horse has any of these symptoms. If so call phone or write me. I am the only veterinary surgeon in East Kootenay using the celebrated Hausman & Duer improved mouth speculum, electric lights, stethoscope and up to date veterinary instruments.

I treat cattle and dogs also.

Dr. C. W. Cross, V. S.,
Phone 74 — Cranbrook, B. C.

NOW OPENING!

A large consignment of

## Spanish Wines Port and Sherry...

A. L. McDERMOT

*Wholesale Wines, Liquors and Cigars*

CRANBROOK, B. C.

WHEN YOU WANT ANYTHING IN THE LINE OF

Portland Cement
Fire Brick and Clay
Window Glass, Oils and Paints
Screen Doors and Windows

—GO TO—

## McCallum & Co.'s Hardware

## When You Buy Liquor Buy the Best

We are in receipt of an invoice from the Royal distillery. It is pure, has the age, and from a medicinal point is just the thing. We sell everything in the liquor and cigar line.

A. C. BOWNESS

Wholesale Dealer in Liquors and Cigars

## "Who's Your Tailor?"

If you buy a suit at a bargain price, it will be made in bargain style. The principal cost of a suit of clothes is the "workmanship."

There are poor tailors and good tailors cheap tailors and high priced tailors. They are paid by the piece, by the day or by the work.

"Where little is given, there is little required," and when you buy clothes you usually get about what you pay for.

If you are looking for good clothes, for very little money, you will never find them. If you want to wear clothes that are made for you by good tailors, so that you will be as well dressed as any man you may meet and are willing to pay $25 to $35 for a suit or overcoat, call and see

McSweyn, The Leading Tailor

## Cranbrook Hotel

**Guests Comfort a Specialty**

**Good Stabling in Connection**

**Nearest to railroad and depot. Has accommodations for the public unequalled in Cranbrook.**

**Hot and Cold Baths**

**Hoggarth & Rollins .....Proprietors**

L. CLAPP — W. ROLLINS

## The Wentworth

**Clapp & Rollins,**

**The New Managers.**

**Drop in and see us any time. We are on deck 25 hours out of the 24**

## MARYSVILLE LEADING DRY GOODS STORE

I have at present a full line of

**MEN'S AND LADIES' GOODS**

and intend to carry everything in this line, along with **PATENT MEDICINE, STATIONERY** and **FANCY WARE.** Give me a call and be convinced that it is not necessary to send to Eaton's or Cranbrook for anything in the Dry Goods line.

E. SPROULE, - - Marysville

## B C. Livery and Feed Stables

First class Rigs, safe and stylish teams. Drivers and pack horses for any point in the district.

Blacksmith and Woodwork Shop

Same old stand opposite station

## DEZALL BROTHERS