THE CRANBROOK HERALD

VOLUME 26 — CRANBROOK, B.C., FRIDAY, AUGUST 29th, 1924 — NUMBER 27

PROVINCIAL LIBRARY Apr. 1-1925

Cranbrook's Fall Fair Dances Sept. 1st & 2nd

AUDITORIUM — **ROBINSON'S ORCHESTRA** — **$1.50 Per COUPLE**

SAILS ALL SET FOR THE FALL FAIR

Meeting Winds Up Preliminary Business at Last Meeting

GOOD PROGRAM FRAMED

Tuesday evening last what was practically the final meeting of the fall fair committee, was held in Mr. Angus Hay's office, when the plans for the coming fair were all gone thoroughly into by the energetic body of citizens who have the staging of this important event in hand. The general committee and the various special committees all reported progress, all of which indicated that the 1924 fair would be well worth attending.

This committee have given ungrudgingly of their time to a work which is of greater community interest than any other effort that we could be called upon to support. Let's do our part to put it over strong.

The chairman, Dr. Rutledge, informed the meeting that he had enlisted the support of several local bodies, such as the Rotarians, the Elks, the G.W.V.A., and the Gyros, they having agreed to take over the management of the booths similar to those at the playground carnival. All these clubs will vie with one another to see which can turn over the most money to the treasury.

Aside from the strictly agricultural fair attractions, the committee have planned a program of entertainment that will keep those who attend interested from morning till night. Beginning in the morning at 10.30, a ball game between Kimberley and Wycliffe should draw a good crowd and the game will undoubtedly be interesting as there is a keen rivalry between the two teams.

A good program of races has been arranged for the afternoon at the fair grounds and the usual accompaniment of carnival and fair attractions will be scattered about the fair grounds to amuse the crowd. The city band will be on hand to keep things on the move. At 5 p.m. the second game of ball between Wycliffe and Kimberley will take place on the G.W.V.A. grounds.

In the evening the carnival will start in the new city park, the merry-go-round will be in operation and the band will be in attendance. At 9.30 the Big Fair Dance will be staged in the Auditorium, and according to all we can learn this will be one of the jolliest dances of the season. On Tuesday night another dance will be held.

So far as the fair proper is concerned indications are that one of the best displays of stock that has ever been shown in the district will be seen. Entries are coming in from all over the district, and the committee in charge of the accommodations for the stock will be obliged to enlarge some of the quarters provided for certain classes.

The portion of the fair supervised by the Women's Institute will be well worthy of careful inspection. These ladies have in the past put on shows in the G.W.V.A. hall, which have in themselves been worth the price of admission to the big fair and doubtless this year an even better showing will be made.

The produce part of the show also promises to be good even though the season was a dry one.

Besides the additional prizes mentioned in our issue of last week the committee announce that the Quaker Flour Company, through their agents The Overwaitea Co., have donated two prizes for the best two loaves of bread baked from Quaker Flour,

First prize: 1 - 98 lb. Sack of Flour
Second prize: 1 - 49 lb. Sack of Flour

After much consideration the committee decided that this year all exhibitors and officials of the fair should pay the regular admission on the first day, for which they would receive a pass that would entitle them any time Monday or Tuesday to the grounds. It is expected that many entries will be transferred here by exhibitors at the Windermere fall fair as well as the exhibit from the Experimental Station.

IS ANOTHER NORMAL NECESSARY, SURPLUS TEACHERS NOW

With the surplus of teachers that is reported today in B.C., and counting on another 500 which the normal schools at Victoria and Vancouver will turn out before another demand is made by the schools of this province for teachers, one wonders where the necessity arises for additional normal school accommodation either at Nelson or any other point. Taking for granted the necessity for additional teachers, would it not be more advisable to increase the normal school staffs at Vancouver and Victoria rather than create an entirely new school with an entire complement of teachers, such as is found in other normal schools. Since the government pays the transportation to and from the student's home to the school, it is more or less immaterial where the school is located, so far as this expense is concerned. Besides the extra expense entailed in the establishment of a third school in overhead alone, there is to be considered the advantage of a location such as Vancouver or Victoria, where many thousands of children and hundreds of class rooms are available, where classroom experience may be had, together with other advantages such as the university and large public libraries obtainable only in the cities. These would seem to make the matter of any other location impracticable. The obtaining of a staff of teachers for a normal school is not such an easy matter as the starting of a public or high school.

As the taxpayers of the city of Cranbrook along with the rest of the province, have to provide the funds for the upkeep of these normal schools, the government should consider well the completion of their bargain with the city of Nelson.

In another column will be found an article with regard to the convention of the B.C. Teachers' Federation. Among other things in connection with their report to the Canadian Teachers' convention, are certain problems which the teachers deem worthy of consideration. These are cited as follows:

'(e) chair of education in the University of B.C.; (f) extra-mural course in the University of B.C.; (g) a higher standard for entrance to and graduation from the normal schools.' All these would seem to imply a desire for a closer relation with the university or the adjacncy of a large number of schools where the work of experienced teachers may be observed by the normal students.

In any institution of learning the ideas of the instructors in the main form the rule or standard. With a multiplicity of normal schools there is the danger of conflicting methods and the varying degrees of efficiency of the graduates of the several normal schools.

Before the government launches out on any additional expenditure on account of normal schools they would do well to consider that instead of adding to facilities for turning out more teachers, their aim should be to retard same in order that the condition existing in Ontario might not be duplicated here. In Ontario a situation has arisen that is alarming. The young, inexperienced teachers are displacing the older ones, with a consequent lack of efficiency. Classes are becoming crowded with an accumulation of pupils who have failed, and in the end this is proving a financial loss instead of a saving.

BRIDAL COUPLE RETURN

G. B. Powell arrived in the city on Friday with his bride. Mr. and Mrs. Powell have taken up residence here, and the Herald, along with all the rest of George's friends extend their hearty good wishes.

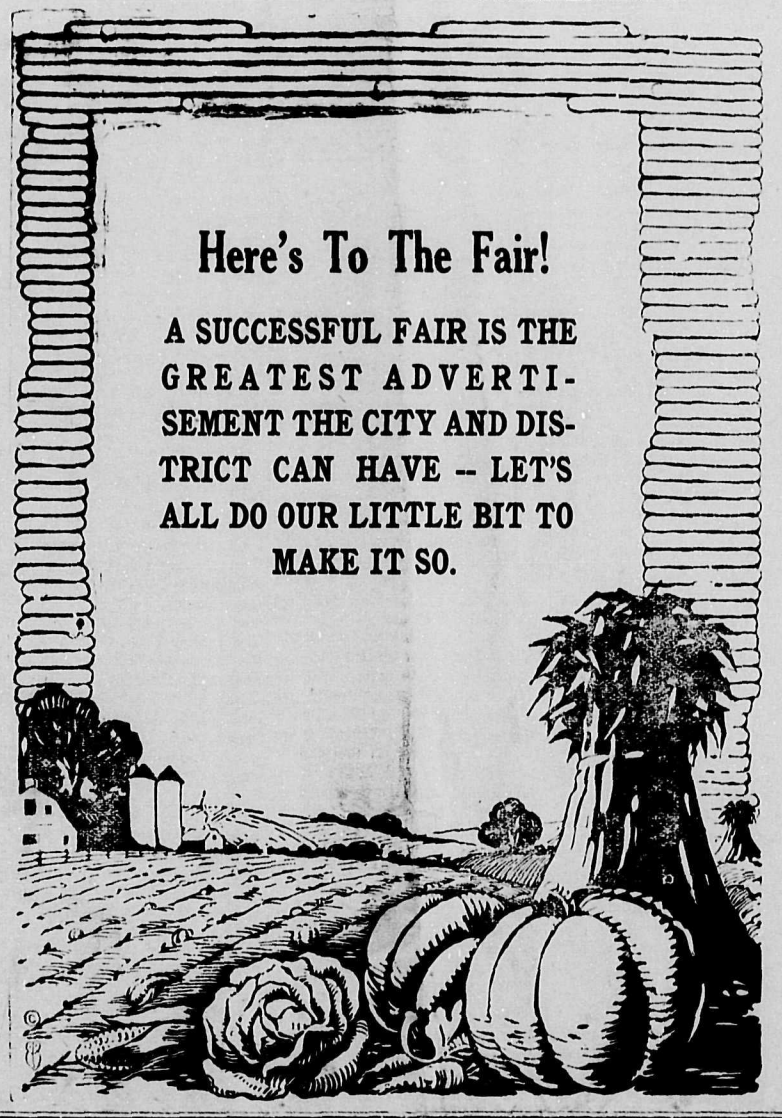

SOME MINES ARE NOW OPENING UP

Calgary, August 18.—Relieving in a certain measure the coal famine which threatens Alberta as a result of the deadlock between the striking miners of District 18 and the operators, two mines in Drumheller valley field are expected to resume operations immediately. It is understood that these mines have reached individual agreements. Mines in the Carbon field, many of which have not yet come within the scope of the U.M.W.A., are now producing more coal than they have for years.

No hope is held out for immediate negotiations looking to a settlement of the strike. Both sides are sticking tenaciously to their declared position and the strike may continue for many months.

Bill Sherman is spreading a lot of propaganda in the press about the solidity of District 18 in the matter of the strike. There is a widespread spirit of discontent prevailing in every camp, which keeps the henchmen of Lewis on the jump all the time, and which one of these days is going to break out and smash the union to smithereens. Trying to win a strike on miserable little doles of four or five dollars a month is a tough proposition and is bound to end in a fizzle.

William Sherman, president of District 18, addressed a mass meeting of the Fernie miners on Monday last. Intense indignation was expressed by a large number of the men at the tardy way in which the strike was being handled. A resolution was passed demanding that a convention of the district be called immediately, and another one to the effect that president Lewis be informed that unless adequate strike relief was provided before the end of the month that the men themselves will seek to reach some solution of the trouble.

LOCAL CHARACTERS GO TO NELSON

Saturday last the case of Mrs. N. Barnhardt, accused of stealing $200 from a frequenter of her place, came up for hearing before Judge Thompson. After hearing all the evidence, the accused was found guilty and sentenced to six months imprisonment. The prosecution was conducted by Mr. H. W. Herchmer,, while Mr. Alan Graham plead for the defence.

The case was probably a record one in so far as brief judgments go. The court realizing the futility of words of admonition and thoroughly convinced of the guilt of the party, said, "I find her guilty, six months in Nelson jail." The hearing of the further charges against her came up on Wednesday and Thursday before Magistrate Leask, on the charge of running a disorderly house. She was fined $50.00, and given a further two months in jail.

Her husband, Nathan Barnhardt, was sentenced to six months in Nelson for having liquor for sale, but the charge of having narcotics was held not proven.

NOW FOR THE FAIR

Reputation of the District to be Sustained

The success again achieved by the boys of the Cranbrook district in the Junior Stock Judging at the Coast as announced in our issue of last week, makes a particularly fitting prelude to the fall fair. It brings into prominence the live stock possibilities of the district and indicates that there must be some live stock hereabouts of prize winning calibre to afford successful judging practice for the boys.

The fair is no more the especial concern of the farmers, or the business men, or anyone else, individually. It is put on for the collective good of the district, and what it accomplishes is shared by everyone in the district. There are none, who cannot in some way help the fair with their interest.

This lends a buoyant atmosphere to the undertaking which helps to spell success. In its old venue once again, Here's' hoping the fair will this year prove the best ever.

Incidentally it is worth noting in respect to the success of the young stockmen of the district at the Coast, that their success is a strong testimony to the worth of the district agriculturist, Mr. Angus Hay, who gave the boys their instruction. It was sandwiched in this year between a number of other duties, but obviously done thoroughly as is everything else.

So also the fair will benefit from his energy and interest, the more so if it is reinforced with the co-operation of the public in general.

Ticket Agent Away for Holiday

Mr. Harry Linnell, local C.P.R. ticket agent, accompanied by Mrs. Linnell, is on a holiday trip to Seattle, Wash., and Portland and Salem, Oregon. They expect to return on or about the first of September.

LOCAL COURT OF FORESTERS CELEBRATE 20th ANNIVERSARY

Past Chief Ranger's Jewel Presented to Bro. F. Wood

On Wednesday evening, August 20th, the Maple Leaf hall was the scene of a very happy gathering, the local Court of the Ancient Order of Foresters celebrating their 20th anniversary in Cranbrook.

The members, with their wives and members of the Companion Court, about sixty five strong, sat down to a sumptuous banquet, the tables fairly groaning with the load of good eats, and certainly showing to advantage with their floral decorations. This, of course, is nothing unusual as the local Court has for years been noted for its entertainments. During the banquet a very pleasing ceremony took place, when Past Chief Ranger, Bro. F. Wood, was presented with a Past Chief Ranger's jewel, Bro. W. Henderson, P.D.C.R., making the presentation. A number of speeches by various brothers present only served to emphasize the fact that as a fraternal organization the Ancient Order of Foresters is second to none in Canada. An interesting program of song and recitation followed the banquet, and then, promptly at 11 o'clock, dancing, as only the Foresters dance, was indulged in till two in the morning, Mrs. Edmondson supplying the music. The happy gathering then broke up after singing 'For Auld Lang Syne," sorry indeed to have to go home so soon.

FERNIE MINERS ASK UNION, CONVENTION TO DISCUSS STRIKE

President William Sherman, of District 18, U.M.W. of A., visited Fernie last week and addressed a special mass meeting of Fernie and Coal Creek miners, outlining the strike situation and the recent negotiations with the operators at Calgary. A standing vote of confidence was given to the officials of the district and a resolution was passed requesting the calling of a special convention to be held at Calgary at the earliest possible date at which representatives of every local union in the district would be present to thoroughly discuss the present situation. This resolution was later telegraphed to every local union in District 18 requesting their endorsation.

RETURNS AFTER CAMP OUTING

Mrs. E. W. MacKay returned on Thursday from the MacKay camp at Joncla.

LUMBERMEN FIND ROYALTY IS BURDENSOME

Fear Further Increase When Taxes Are Already Straining Industry

Provincial and federal taxation of the lumber industry furnished the chief topics for discussion at the recent meeting of the Mountain Lumber Manufacturers' Association at Calgary, according to I. R. Poole, sec'y-treasurer of the association.

One of the keenest discussions was on the British Columbia timber royalty act, which affects the British Columbia mills in the association, and which is the principal source of provincial revenue from the timber industries. Under the act as it stands, with its revision of the scale every five years, the royalty on logs, already burdensome, is due for a further large increase on January 1st, next, which has been the subject of discussion between the timber industries council and the government of the province for the past two years.

When the present act was framed in 1914, the average selling price of lumber was about $12, and the act provided that there was to be no increase in the royalty until the selling price should exceed $18 a thousand feet, when the government should collect additional royalty on the excess over $18. Since that date, however, a war has intervened, with an inflation of wages and costs that has had a permanent effect. The selling price of lumber advanced considerably, with the consequence that the rate of royalty as provided by the act after the coming revision, will increase over 200 per cent.

The carefully worked out graduated scale of the act was based on the assumption that an increase in selling price would naturally mean an increase in profits, and that when the selling price went to the upset figure mentioned in the act the manufacturers would be well able to pay the increased impost. But the increase that has taken place has been from the world cause named, the cost of producing lumber has kept full pace with the selling price at the new level, and the situation is that while the lumbermen will be called upon to pay a greatly increased royalty rate, they are not getting the returns on costs that will enable them to pay the difference.

Unless the British Columbia Timber Royalty Act, as it now stands can be changed to meet the new conditions created by increased costs of production Mr. Poole is quoted as stating at Calgary, "the bulk of the lumber manufacturers will be forced out of business, because they will be unable to pay the increased royalty rates. This is a matter of great importance to British Columbia lumbermen, and their position is considered very precarious unless the British Columbia government makes a change in the present Timber Royalty Act to meet the changed conditions."

The business is not in a position to stand this increased taxation, as a vast amount of capital invested has given no return to those who have risked their money in it, and greater recognition should be given to an industry which is the greatest source of public revenue, and of greatest importance in point of pay-roll, to the province.

On the federal sales tax, Mr. Poole said the operators at the meeting were unanimous in the opinion that it was very burdensome on the lumber business as it was a big item on a commodity of low value, its net result being to "put a spoke in the wheel and retard the purchase of lumber." The application of a 5 per cent. tax on a commodity like lumber looms up to the prospective purchaser like a formidable item, and is one of the things that tend to restrict its sale. Other manufacturers pass along the sales tax to the consumer and the lumber manufacturer, of course, endeavors to do the same, but in cases where the competition is very keen, he frequently has to absorb it himself.

It was pointed out by some of the operators that the system of collecting and assessing the sales tax was somewhat complicated , and that a tax for raising revenue would be perhaps better distributed if placed on all commodities in the nature of a turnover tax.

It was suggested that the tax would be less burdensome and would interfere less with the movement of this commodity, while the financial results to the government would be the tax, to be applied to all commodities, same, by the adoption of a turnover simplifying collection without being unduly burdensome on any particular industry.

It was felt, that for the present revised rules should not be issued for the mountain territory, pending the definite establishment of the national standards in other producing regions.

Gyro Club Entertains

Club Will Assist At Fair Carnival

The Cranbrook Gyro Club had as their guests on Tuesday evening Dr. J. W. Rutledge and Mr. Vincent Fink.

After the luncheon the Dr. addressed the club in the interests of the fair, asking for the co-operation of the club in the management of one of the booths at the fair. He took the opportunity of drawing attention to the great work that Gyro Brother Hay was doing in connection with the training of the junior judging team. At the conclusion of his address the club at once expressed their willingness to co-operate in whatever way they could in the plans of the fair board, and a committee, under the chairmanship of Mr. A. McDougall Hogge, was named to look after the management of one of the booths.

Mr. Vincent Fink also expressed his appreciation of the work the Gyros, Rotarians, and other similar organizations were doing in matters of community interest. He regretted having to leave before the fair started.

MUSICAL SERVICE AT METHODIST CHURCH SUNDAY EVENING

Following a pleasing service of song on Sunday evening at the Methodist church, Professor Nidd, whose organ recital in the Presbyterian church two weeks previous was so much appreciated, again rendered a program of organ numbers which were listened to and enjoyed by all. Before the conclusion, the pastor, in thanking Mr. Nidd, said that he felt that he was expressing the feeling in all their hearts, of gratitude to Professor Nidd for the opportunity he had given them of again enjoying his playing. He trusted that he would make his visits to Cranbrook more frequent.

The following were the items of the program rendered:

Sonata de Camera' — Part I. — Dr. Peace
2.— (a) "In the Cloister" .... Lange
(b) "Communion in E flat" — Batiste
"Russian Patrol" ..... Rubenstein
"Sabbath Evening Chimes" Stewart
"Orchestral March ..... Gostelow
"God Save the King

Friends of Mr. Jack Lewis are pleased to see him out again after a short period of sickness at home.

Coming Events

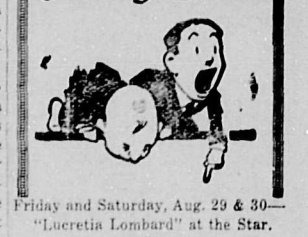

Friday and Saturday, Aug. 29 & 30—"Lucretia Lombard" at the Star.

Friday, August 29 — Vincent Fink recital in the Auditorium.

Friday & Saturday, August 29 & 30: Windermere District Fall Fair, combined with meeting of Windermere District Race Association.

Mon. & Tues., Sept. 1 & 2—"Potash and Perlmutter," at the Star.

Monday, Sept. 1: Big dance under auspices of Agricultural Assoc.

Monday & Tuesday, Sept. 1 & 2:—East Kootenay Fall Fair, Cranbrook, B.C.

Wednesday, Sept. 3—Tea at the Golf Club.

Wednesday, Sept. 3 —First meeting of Native Sons after holidays. K. P. Hall.

Wed. & Thur., Sept. 3 & 4—Buster Keaton, in "Our Hospitality" at the Star.

LOCAL MERCHANT PUTS ON SALE

To realize quickly on a portion of her large stock, Miss M. McLeod is putting on a sale, starting Saturday next, at 10 a.m. Mr. McArthur, of Retailers' Sales System, Calgary, is in charge.

McBAIN'S LAKE IS LIKELY TO BECOME POPULAR RESORT

(From the Fernie Free Press)

As time goes on more and more of the citizens of Fernie seek some quiet resort in which to spend the weekends, holidays, etc, There are no lakes in close proximity. Island lake is eight miles distant and can be reached only by mountain pack trail, Mud Lake has some desirable features but the water is more or less stagnant and many disapprove of it. McBain's is in the ascendency at present. This is a beautiful lake, with clear water which is constantly changing. It is surrounded by trees that afford excellent shelter and shade. It can be made a beautiful resort. Lots are being rapidly taken up and the place has become popular for campers. There is one serious drawback. The road leading in is in bad shape in spots and a great many who would like to visit the lake shun it on this account. A comparatively small amount of money, say, a few hundred dollars, judiciously spent, would remedy this evil. Why cannot the people who are interested in this resort get together and devise ways and means for having this road repaired?

KIMBERLEY and WYCLIFFE

INTERESTING ITEMS CONCERNING HAPPENINGS IN AND ABOUT THE BUSY TOWNS ON THE NORTH BRANCH, WHERE MINING, LUMBERING AND FARMING INTERESTS ARE SUPREME

The Otis Staples Lumber Co., Ltd.

Yard Is Now

OPEN FOR BUSINESS

We Will Carry A

COMPLETE STOCK

-- OF —

LUMBER, SHINGLES, DOORS, BUILDING PAPER, ROOFING, CEMENT, BRICK, LATH, MOULDINGS, WINDOWS, NAILS, BUILDER'S HARDWARE

DROP IN AND LOOK OVER OUR STOCK. YOU WILL FIND

OUR GRADES ARE UNIFORM

WHY PAY RENT

Ask T. W. COLLINGS

OUR LOCAL MANAGER — HE WILL BE PLEASED TO SHOW YOU PLANS AND QUOTE YOU PRICES.

KIMBERLEY NEWS NOTES

The Misses Winnie and Mildred Burdett entertained a number of the young folks on Wednesday afternoon.

Mr. J. J. Warren and Mr. Flummerfelt paid Kimberley a visit on Thursday last.

Mrs. Capt. Bride entertained at tea Friday afternoon.

Mrs. Hanington Sr. and Mrs. Peters left for Vancouver on Monday.

Mr. and Mrs. Alex Horne returned from their trip to Vancouver on Saturday.

Mr. and Mrs. William Green and Miss Geneva Puffer, accompanied by Mrs. Dr. Hanington and Miss Ida, left by motor for Victoria, where the girls will attend school during the coming term.

Mr. Finch, insurance agent of Calgary, was in town on Monday looking up business.

The ball game on Thursday between the Concentrator and Cranbrook teams, was won by the latter, 6 to 5.

Before deciding on that new building or that repair work, see Geo. R. Leask, the Pioneer Builder of Kimberley and Cranbrook. 18t

Lumberton defeated the Concentrator in the ball game played on Sunday, the score being 11-10.

Miss Ida Hanington entertained a number of young folks at tea on Saturday and a theatre party at night, prior to her departure for the coast. The party certainly enjoyed themselves.

Those who wish to see a beautiful display of flowers should visit Gus Nelson's garden—it surely is a wonder— and Gus does not forget the ladies.

A number of visitors from Cranbrook attended the Elks' Lodge on Monday evening. Mr. Steve Clark, of Wycliffe and Mr. Frith of Vancouver were also in attendance.

The Methodist church was packed to the doors on Sunday evening on the re-opening of the church. Rev. Mr. Evans, the new pastor, delivered the sermon and the service throughout was thoroughly enjoyed.

Mr. W. A. Haslitt, representing the House of Hobberlin, was at Foote's' store on Thursday and Friday.

A bush fire was started on Saturday night at the foot of Maginty trail but with the aid of fire fighters and a pump was gotten under control before much damage was done.

Archie Allan and C. Carlson spent the week-end at Matthew Creek fishing, and brought home a fine catch of big fellows. They reported bear very plentiful.

Mr. Hogberg of this town, who was recently injured at the tunnel, succumbed to his injuries on Tuesday morning.

Mr. and Mrs. Nidd, of Moosejaw, were the guests of Mr. and Mrs. Lindsay the end of the week.

Jim Munroe was a Cranbrook visitor Saturday.

Mr. E. E. Jackson spent Sunday fishing at St. Mary's Lake.

Dimors Cafe was disposed of this week to Mr. Larouche, of Lethbridge.

The North Star Hotel is being treated to a new coat of paint which will enhance the appearance of the place.

Dr. and Mrs. Williams left for their home in Trail on Sunday morning.

Mr. and Mrs. O. C. Thompson returned from the East the end of the week and reported a good trip.

WYCLIFFE NOTES

B. Bourgeois, who left recently for a two weeks trip to his home at Cresent Valley, returned on Tuesday of last week. Unforseen circumstances in connection with the mill operations forcing him to return at least a week earlier than intended.

Mrs. W. James and three sons, who have been residing here during the past two months, returned to their home in Couer d'Alene, Idaho, on Thursday last. With the re-opening of school there Billie and Les will resume their studies.

An abbreviated ball game was held on the Concentrator diamond on the evening of last Thursday, when the local "Bears" growled in a return battle with the team that held them to a six-all tie at their last meeting. The game started late and by the time it was called in the fifth, it was darker than the bottom of a coal mine at midnight. Concentrator took the lead in the opening frames while the Bears laid low. With the score 4-0, the Bears went to the plate in their half of the fifth in the gathering darkness, and chased seven runs in before the lamps were hoisted, the fielders located and a "no-game" decision arrived at. Following the ceremony the Concentrator boys put on a lively little dance, which was greatly appreciated by the local team who are all agreed upon the fine sporting qualities of their rivals, in their comments on the excellent time which they enjoyed.

A great deal of pride is taken by St. Mary's prairie folk, and Wycliffe people in general, in the success of the local junior stock judging team, which carried off the highest honors at the Vancouver exhibition. "All success to the boys at the Westminster fair," is the hearty wish of everyone in the locality.

We regret to hear that Albert Johnson is a patient at the St. Eugene hospital at Cranbrook, suffering from a rather severe attack of pleurisy. He is at present recovering from his illness, though rather slowly. We trust that his health will continue to improve as time goes on.

Larry Piper and Tommy Vaughn, the two wandering members of the ball team, who were on vacation, returned to the ranks on Saturday. Larry reports an all around good trip, in which he forswore all baseball!—(take Beecham"s pills for that sinking feelin'). While Tommy is noncommittal he admits his holiday went the opposite direction from a failure. Both were back in the line-up on Sunday.

Mr. and Mrs. E. J. Fisher and family returned on Thursday of last week from a pleasant motor trip to Fairmont Hot Springs and Golden.

Mr. and Mrs. S. G. Clark, and family, who have been on a motor trip to Nelsou, Spokane and various inland empire points, returned on Sunday after a very enjoyable tour. Steve managed to get in the ball game in the sixth inning, arriving on the dead run! (take Beecham's pills for fainting spells), in time to get a hit, steal a base, and languish on third.

About six innings of baseball was served up to a good sized crowd of fans at the local park on Sunday last, when Wycliffe met Kimberley— with determination. Six innings there were of nice ball, and then eight men and and ump., booted a perfectly good ball game right into the lap of the miners, and during these agonizing moments, Johren, when the game was stowed away beyond recall, did a little slipping on his own account, and the down-hill battle finished 10-3. "Ingie" Johren and Pennington each held about the same amount of honor —and otherwise, although a few more extra base hits were secured off the big boy; one homer and two triples, to be exact, though we didn't fancy either the circuit drive or one of the three baggers, as nothing but the rock scattered left garden made "em what they were. The locals panned Pennington for ten swipes in six innings for the sum and total of three runs, and maybe because the opposition had hooked seven counters on half as many hits,— the home team quit leaning on the leather. Bob Trew umpired the game, and he has done better. He has yet to satisfy the rank and file that at least two men were safe, but maybe Bob wants to keep it a secret, the runners did! For the enquiring mind, here's' the summary, such as she is:

Base hits off Johren, 11; off Pennington, 10. Struck out—Johren 7, Pennington 9. Bases on balls—Johren 4, Pennington 4. Innings pitched, 9 all. Home run, H. Horne. 3-base hits — Coen, Musser. 2-base hits— Hinton, W. Staples, G. McMahon. Sacrifice hits—Breen, Coen, Hanley, (2), Musser Stolen base—Clark Field errors — Wycliffe 5, Kimberley 2 First base on errors—Wycliffe 2, Kimberley 5. Double plays —Kimberley2; Pennington to F. McMahon to Coen: to Hanley to Coen. Left on bases—Wycliffe 11, Kimberley 10.

Umpire: R. H. Trew.

We are in receipt of information to the effect that Wycliffe will meet their late conquerers—Kimberley—in two games, to be played in Cranbrook on Monday, September 1st. These games should be real attractions for Labor Day.

A beer wave seems to have struck the town, and the source of supply seems to be under suspicion, as also the local purveyors—a slow and easy program would be advisable, as this little memo is inserted by the request of several interested parties.

Protect Your Car

IN A GOOD

GARAGE

BUILD IT WITH

Staples Lumber

SEE T. W. COLLINGS FOR PRICES

LET US BUILD YOU A HOME ON THE EASY PAYMENT PLAN

THE Otis Staples Lumber Co., Ltd.

When You Think of Insurance — Call Up — BEALE & ELWELL Cranbrook & Kimberley Sole Agents for Kimberley Townsite.

LOOK

If you need Wallpaper, NOW is your opportunity.

JOHN GARD

is offering a very Fine Assortment of Papers at Prices that should dispose of them quickly.

Call, Phone or Write

and take advantage of this chance to decorate your home at a reasonable cost.

JOHN GARD WALL PAPER HOUSE

Hanson Ave., Cranbrook Near Kimberley Stage Office

Patronize The KIMBERLEY MEAT MARKET

Where you can get a guarantee of Service and Satisfaction

All orders sent us are filled as carefully as if you were present

Orders Called For and Delivered

Fresh Home Made Sausage

Butter, Cheese, Eggs and Lard always in stock

SWIFT'S PREMIUM HAMS AND BACON

Fresh Fish Thursday and Friday

NEW YORK CAFE AND ROOMS KIMBERLEY, B.C. SPOKANE STREET

Rooms are Clean and Comfortable

Hot and Cold Water

CAFE IN CONNECTION

The Consolidated Mining & Smelting Co. are adding another unit to the Concentrator. The Sullivan mine is at present working at full blast, an average of four hundred tons of zinc concentrates are being shipped daily to Belgium.

Mr. Thomas Caven was in town on Monday and Tuesday demonstrating a new fire extinguisher; it looks to be a good thing.

W. W. PARNELL PLASTERER

Lathing & Chimney Building Fire Places

ROOM 2 - DIMOR'S

Morrison & Burke Dealers in Coal and Wood TRANSFER WORK DONE Tell your wives and tell your friends

DAN'S TAXI Stand: WYCLIFFE HOTEL — Trips Anywhere — — Prices Reasonable — Special Trips Arranged Cars for Hire with or Without Driver

For Service STOP! at the KIMBERLEY GARAGE Kimberley's Leading Oil, Gasoline and General Service Station. COMMODIOUS STORAGE — 24 HOUR SERVICE — Agents for CHEVROLET CARS AND TRUCKS

THE GLEN KIMBERLEY, B.C. KIMBERLEY'S LEADING CAFE FIRST CLASS SERVICE OPEN AT ALL HOURS TABLES RESERVED FOR LADIES Your Patronage Is Solicited

OLYMPIC CAFE NOW OPEN

First Class Meals Served at all Hours - Lunch Counter

ICE CREAM PARLOR

Special Tables for Ladies - White Help in Parlor

Lunch Boxes Filled - Special Prices

Clean, Comfortable Rooms in Connection

Ryley High Class Confectioners and Bakers

OUR STORE IS NOW OPEN. FULL STOCK OF PLAIN AND FANCY CAKES AND CHOCOLATES — Old Country Style Pork Pies a Specialty — Ice Cream on Sale Daily - Agents for Moir's Chocolates

OUR DELIVERY STARTS MONDAY

ROYAL CAFE AND ROOMS KIMBERLEY, B.C.

If you wish Rooms that are Clean and Comfortable

TRY THE ROYAL

Our Cafe for Service and Excellent Cooking is Unsurpassed

ICE CREAM IN SEASON - - CHOCOLATES FRUITS - TOBACCONISTS

AS SICK AS A DOG

Bonzo felt a little pale when he went down to the dock to see his junior off on the Canadian Pacific S.S. Montreal. So the ships doctor had to feel his pulse in case there was danger of a collapse. "He's been eating too much sawdust," the medico told the little chap from Edinburgh who was taking Bonzo jr. to his daddy in Canada.

See our stock of CUT GLASS CHINA and RADIANT GLASSWARE etc. Wonderful Values at REMARKABLY LOW PRICES FOR EXPERT WATCH REPAIRING SEE ADAMS' JEWELRY STORE KIMBERLEY - - B.C.

P. BURNS & Co., Ltd, KIMBERLEY

Hot Weather Makes No Difference

OUR MEATS ARE IN PERFECT CONDITION

THE CHOICEST OF CUTS THAT THE MARKET AFFORDS

P. BURNS & Co., Ltd.

ADDITIONAL KIMBERLEY AND WYCLIFFE NEWS

Those who attended the dance on Friday night at the Orpheum had a good time and the music was excellent.

Seven car loads of people represented Kimberley at Fairmont on Sunday and a very happy crowd enjoyed the trip and the fine hot baths. Among those noticed from town were Fred Willis, Geo. Dahlgren, Pat Holland, Bill Aitchison, Emmett and Dan Pierce, Charlie and Fred Hartz, Mr. Binning and C. A. Foote and party. The Concentrator was well represented also. Ideal weather was experienced throughout the trip.

The ball game played between Kimberley and Wycliffe on Sunday last was a decided victory for the home team, the score being 10-3.

MINERAL ACT

(Form F)

Certificate of Improvements

NOTICE

"Berry Fr." "Tina Fr." "Blue Fr." "Law" "Sky" "Hawes Fr." "Crock Fr." "Gas" "Maggie" "White" "Bang "Jiggs" "Crab" "Dugan" "Garden" "Bull" "Clancy" "Lena" "Durham" 'Paris" "V.D." "Whizz" "Ozone" 'Taxi" "Plage" "Dora Fr."

Mineral claims situate in the FORT STEELE Mining Division of KOOTENAY district.

Where located:—On Sullivan Hill, near Kimberley, B.C.

TAKE NOTICE that The Consolidated Mining and Smelting Company of Canada, Limited., Free Miner's Certificate No. 75894-C, intend, sixty days from the date hereof, to apply to the Mining Recorder for a Certificate of Improvements, for the purpose of obtaining a Crown Grant of the above claim.

And further take notice that action under Section 85, must be commenced before the issuance of such Certificate of Improvements.

Dated this 23rd. day of June, A.D. 1924.

THE CONSOLIDATED MINING & SMELTING COMPANY, OF CANADA, LIMITED.
per E. G. Montgomery,
Agent 18-27

A. Johnson
Mens' Furnisher
BOOTS AND SHOES
Suit Cases and Trunks
OVERALLS
Boots and Shoes Neatly Repaired

SHIPMENTS OF ORE RECEIVED AT THE TRAIL SMELTER

Following is a statement of ore received at the Trail Smelter for the period August 15 to 21 inclusive.

Name of Mine and Locality	Tons
Cork Province, Zwicky, B.C.,	45
Knobhill, Republic, Wash.,	56
Paradise, Windermere, B.C.,	47
Quilp, Republic, Wash.,	53
Sally, Beaverdell, B.C.,	48
Silversmith, Sandon, B.C., (zinc)	100
(lead)	51
Van Roi, Silverton, B.C., (zinc)	50
Company Mines	8,568
Total	9,018

WATER NOTICE

Diversion and Use

TAKE NOTICE that The Consolidated Mining & Smelting Company, of Canada, Limited, whose address is Kimberley, B.C., will apply for a license to take and use One Thousand second feet of water out of Elk River, which flows southerly, and drains into Kootenay River about Waldo, B. C. The water will be diverted from the stream at a point about 600 feet south of the South East corner of S. L. 29 of Lot 4589 G.I. Kootenay District and will be returned to the Elk River approximately 1200 feet from South East corner of S.L. 29, Lot 4589, and will be used for power purpose upon the Sullivan Mine, described as Fort Steele Mining Division. The district within which the powers of the applicant in respect to which the undertakings are to be exercised is East Kootenay.

This notice was posted on the ground on the Second day of August, 1924.

A copy of this notice and an application pursuant thereto and to the "Water Act, 1914," will be filed in the office of the Water Recorder at Cranbrook, B.C.

Objections to the application may be filed with the said Water Recorder or with the Comptroller of Water toria, B.C., within thirty days after the first appearance of this notice in a local newspaper.

THE CONSOLIDATED MINING & SMELTING CO., of CANADA, Ltd.
Applicant
By E. G. Montgomery, Agent

The date of the first publication of this notice is August 8th, 1924.
24-27

Consolidated Mining & Smelting Co.
of Canada Limited
OFFICES, SMELTING AND REFINING DEPARTMENT
TRAIL, BRITISH COLUMBIA
SMELTERS AND REFINERS
Purchasers of Gold, Silver, Copper, Lead & Zinc Ores
Producers of Gold, Silver, Copper, Pig Lead and Zinc
"TADANAC" BRAND

BY APPOINTMENT PURVEYORS TO HIS MAJESTY KING GEORGE V.
Whisky may be *old* yet not *matured*. To be *matured* it must have been *aged in cask*.
"CANADIAN CLUB" and *Imperial* WHISKY
are thoroughly matured in Oak Casks stored in rack warehouses.
Observe the guarantee of age on the Government Stamp over the capsule of every bottle.
DISTILLED AND BOTTLED BY
HIRAM WALKER & SONS, LIMITED
WALKERVILLE - ONTARIO
Distillers of Fine Whiskies since 1858
Montreal, Que. London, Eng. New York, U.S.A.
This advertisement is not published or displayed by the Liquor Control Board or by the Government of British Columbia. W-3

B.C. Employs 3118 Teachers

General Conditions Satisfactory According to Secretary's Report

Teachers employed in British Columbia number 3118 at the present time according to Harry Charlesworth, general secretary of the B.C. Teachers' Federation, in his report to the Canadian Teachers' convention.

"This total is made up of 729 men and2389 women," said Mr. Charlesworth. Out of approximately 3000 available, the Federation last year secured 1830 paidup members—this constituting a record for the organization and being an increase of 270 over the previous year. A further important and pleasing feature was that 265 members are what is known as "unattached", being teachers in isolated communities where the formation of local associations is not possible.

"General progress during the year has been well maintained and as a result the federation is now generally recognized throughout the province, both in professional and lay circles, as a most important factor in the development of our educational system, and also in the future destiny of our province. The main idea underlying the year"s activities was to encourage all of our members to become more vitally interested in the new educational movements which are so rapidly changing pedagogical methods in most of the civilized countries of the world, and by study, discusion, observation and experiment, to keep abreast of the times. While, of course, many did not respond, yet some remarkable progress was made, particularly by the high school teachers of the lower mainland and by many public school principals and teachers. The idea of "service" was stressed and the appeals for membership were based on "what you can put into the federation," not what can you get out of it." The membership record shows that the majority of teachers were impressed with the larger and less selfish viewpoint. The year has been singularly free from difficulties and disputes and the usual good feeling and mutual support has obtained between the Provincial Trustees Association and the Teachers' Federation. In addition there has been close co-operation with the Provincial Parent-Teacher Federation.

"One of the outstanding successes of the federation"s year was the granting of a request for a provincial survey of education. Over two years ago the federation first asked the department for such a survey. Through the very great assistance of the Trustees Association, the Parent - Teachers" Association, city councils, boards of trade, service clubs, etc., sufficient public opinion was at last obtained to convince the government of the necessity of a survey.

"So far as future activities are concerned, our most important problems at present are: (a) security of tenure; (b) superannuation; (c) the fitting of our curriculum to the need of the individual child; (d) teaching and living conditions; (e) chair of education in the University of B.C.; (f) extra-mural course in the University of B.C., (g) a higher standard of requirements for entrance to and graduation from the normal schools. These are all being pressed at the same time.

"Salaries and salary schedules have been maintained in almost every instance, the only notable exception being the municipality of Saanich, where reductions were brought about and salaries less than $700 were given to recent normal graduates. As a result of this reduction the older and more experienced teachers are moving to other parts as opportunity offers. There is every indication that there will be an excess of trained teachers in the province this September, as over 500 normal graduates passed out recently and resignations seem to be less than usual. As a result of this, three things will be necessary; First, the most complete organization of teachers, and secondly the recognition by all concerned, that this is the logical time to bring about the much needed raising of the standard necessary for entrance to normal school, and thirdly, the inauguration of a much more thorough "weeding out" by the normal staff, of the students who obviously will never make successful teachers.

"The finances of the federation are in very excellent condition, for in spite of the fact that special expenditures were made of $1600 to the Canadian Federation Western Compensation Fund, of over $600 to special legal expenses and $500 to delegates to the World Conference on Education, yet the year finished with a cash balance in the bank of $3150. The membership fees gave receipts of about $14,000.

WATER NOTICE

Diversion and Use

TAKE NOTICE that Atlee D. Bridges, whose address is Cranbrook, B.C., will apply for a license to take and use 2 miner's inches of water out of an unnamed creek which enters North Fork of Gold Creek on sub-lot 26 of Block 4591, Kootenay District, and which flows through said sub-lot south-easterly and drains into the North Fork of Gold Creek about 343 yards north of Southeast corner of sub-lot 1 of Block 4591.

The water will be diverted from the said unnamed stream at a point about 140 yards west of Government Road through said sub-los 26 and will be used for irrigation purposes on the lands described as sub-lots 1 and 26 of Block 4591.

This notice was posted on the ground on the 18th day of August, 1924.

A copy of this notice and an application pursuant thereto and to the "Water Act 1914," will be filed in theoffice of the Water Recorder, Cranbrook, B.C.

Objections to the application may be filed with the said Water Recorder or with the Comptroller of Water Rights, Parliament Buildings, Victoria, B.C., within thirty days after the first appearance of this notice in a local newspaper.

The date of the first appearance of this notice is August 22nd, 1924.

ATLEE D. BRIDGES,
Applicant
by J. F. Bridges, Agent 26-29

FOR
Men's Women's and Children's Shoes
It will pay you to see
A. STRANGE
ARMSTRONG AVENUE
The Best and Most Reliable Makes Always in Stock
At Reasonable Prices
Shoe Repairing Neatly Done
Have the Children's Shoes fixed up ready for school before the rush starts

THE VICTORIA CAFE
PLEASANT SURROUNDINGS
SERVICE UNSURPASSED
HOME COOKED FOOD
Phone 77

COLDS

For coughs take half a teaspoon of Minard's internally in molasses. For sore throat and chest heat and rub well into affected parts. For cold in head heat and inhale.
Minard's gives quick relief 40
MINARD'S "KING OF PAIN" LINIMENT

WATER NOTICE

Diversion and Use

TAKE NOTICE that Atlee D. Bridges, whose address is Cranbrook, B.C., will apply for a license to take and use 2 miner's inches of water out of the North Fork of Gold Creek which flows north easterly and drains into Gold Creek.

The water will be diverted from the stream about 177 yards upstream and Southwesterly from government bridge on sub-lot 26, Block 4591, Kootenay, and will be used for irrigation purposes upon the lands described as sub-lots 1 and 26 of Block 4591, Kootenay District.

This notice was posted on the ground on the 18th day of August, 1924.

A copy of this notice and an application pursuant thereto and to the "Water Act 1914," will be filed in theoffice of the Water Recorder, Cranbrook, B.C.

Objections to the application may be filed with the said Water Recorder or with the Comptroller of Water Rights, Parliament Buildings, Victoria, B.C., within thirty days after the first appearance of this notice in a local newspaper.

The date of the first appearance of this notice is August 22nd, 1924.

ATLEE D. BRIDGES,
Applicant
by J. F. Bridges, Agent 26-29

Edmonton.— Ten thousand more men will be needed for the harvesting of the crop now growing in Alberta, according to the estimate of the provincial employment service, which has been based on reports sent in from the labor bureaus throughout the province. It is stated that there are already four thousand men in the province available for harvest work, leaving the number to be got from outside at six thousand. These will be recruited largely in British Columbia, with some also from Eastern Canada and possibly a limited number from the western states.

MANY KOOTENAY SAWMILLS ARE IDLE

(From the Creston Review)

That at present the lumbering industry in East Kootenay is having a decidedly quiet spell, is eloquently testified to in the fact that just now but eighteen out of the 52 sawmills in the whole district are in operation according to Norman Moore, district forester, of Cranbrook, who was here last week.

Only five of the big plants are running, these accounting for a daily cut of almost half a million feet, with railway ties featuring the year's output with mostly all the mills.

Stocks of lumber in mill yards have never been as heavy in the past nine years at least. The U.S. demand has fallen off almost entirely, and the call for lumber from both Ontario and the prairie is very light, and very little hope of a pickup from the latter for at least another year.

The only commodity that is moving at all heavily is poles of 30-foot lengths and over. There is a brisk demand for these from across the line. Piling is also moving in rather larger quantity than might be expected, road making on the prairie causing quite a good demand at Crow line points for this class of timber. Partial crop failure in Alberta will necessitate carrying over for another year heavy stocks of fence posts, some of which have been in the yards for the past four seasons.

If the same generous lot of railway tie contracts, at the same favorable prices as last season are available, the winter of 1924-5 will be quite a busy one in the woods, but a duplication of last season's' tie prices is rather doubtful. Should the price reduction be at all drastic some of the small plants will be unable to operate, as the cost of hauling is likely to prove prohibitive.

PAPER EXPERT VISITS VANCOUVER

T. W. Warren, of Paris, France, one of the world's leading experts in modern paper manufacturing methods, arrived in Vancouver recently on the Empress of Russia, having paid a visit of about two months duration to the extensive mills of the Oji Papar Manufacturing Company of Tokyo.

The Oji company, whose capital is in excess of $25,000,000, has a tremendous output, according to Mr. Warren. Approximately 200,000 tons of newsprint is turned out every year at the company's plant at Hoggagio. He also estimates that the company manufactures about 80,000 tons of book paper; 70,000 tons of sulphite pulp; large quantities of special fine paper, high class cigarette paper, light weight bible paper, and other fine styles of Japanese papers, annually.

While in Japan Mr. Warren was allowed to visit Najio, near Osaka, and watch the residents of that village make paper by hand. These people hold treasured secrets of the fine art of paper making and use in their work tools that are replicas of those used more than 800 years ago by their ancestors. The secret process at Najio has been handed down from father to son each generation, and closely guarded.

Mr. Warren stated that he was much impressed with the activity in Vancouver and also its surrounding scenery. This is his first visit to the city. He expects to leave tonight and plans to make stops at Winnipeg and Montreal before embarking at New York for Paris.

WHO WOULD BE A CAPITALIST?

Sharehoders Must Pay Now

August the 19th was the last day set by the liquidators of the Home Bank of Canada for shareholders residing in Ontario to make arrangements to meet their double liability.

Those failing to do so were faced with the alternative of having their accounts placed in the hands of the sheriff for collection, with the added amount of the sheriff's costs, the liquidators having notified each shareholder in Ontario to this effect.

The liquidators set August 25th as the date for those residents in Canada, outside of Ontario, to meet their obligations. With the notification is a statement of the indebtedness of each shareholder, with the interest to date on the account and the notification that after the date set the account will be placed in the sheriff's hands for execution.

CHERRIES FROM KASLO

Kaslo won some fame a number of years ago as the town whose streets were lined with cherry trees. Recently, thirty pounds of luscious Lamberts, from the benches above Kootenay Lake, reached the British Empire exhibition at Wembley in perfect condition.

Of course, there is a difference in transporting fruit for exhibition or experimental purposes and transporting it as a commercial proposition. All the same the fact that cherries can be shipped across the continent and across the Atlantic without deterioration shows what a field can be opened up for the orchard products of this province.—Kaslo Kootenaian.

FALSE ECONOMY TO REDUCE THE SALARIES OF TEACHERS

The following from the Creston Review is of interest, tending as it does, to introduce the question of where the newly certified teachers, recently graduated from Vancouver and Victoria, are going to find positions.

"That the teaching profession is rapidly becoming away overcrowded is strikingly evidenced in this locality this year. Sirdar, Wynndel, Alice Alice Siding, Canyon, Lister, and Huscroft schools will have the same teaching staffs as last term. This is the first time ever that there have been so few changes in teachers. A year ago the situation was almost reversed, new teachers coming to all the schools mentioned with the possible exception of Canyon and Alice Siding. But at that the Review does not believe that the abundance of teachers in any way justifies salary cuts to teachers who show above average ability."—Creston Review

In connection with the above, we consider the point well taken. With the services of such a large number of teachers available there will naturally be a desire on the part of school boards to obtain these services for less money than is now being paid. It is possibly well, however, to first analyze the situation carefully, before any action of this nature is taken. In so doing one would find that it was but a short time ago that there existed a great dirth of teachers, this being admittedly due to the fact that the remuneration for teachers was not in a way commensurate with the service given. This, and war conditions caused a gradual raising of teachers' salaries, with the result that a better type of person was attracted to the profession, which in turn resulted in more efficient work being done, the teacher taking a great deal more interest in the work and the children. This interest inspired the child to work as he or she would not otherwise have done. The gaining of this interest is half the battle for successful work.

To the ratepayer or school trustee who sees only through the glasses of dollars and cents one needs but ask whether it is more economical to pay a decent salary and attract the better class, or reduce the salary ten per cent and cause a twenty per cent. increase in the time taken to put a child through the grades. The same efficiency being retained in the high schools, much time would be saved for the pupil there as well.

Few people realize what the saving of three or four years means in the educating of a child.

A thorough consideration of the subject would probably lead to the conclusion that it would be a better policy financially for the various boards to be content with the better service obtainable through the greater competition for the positions available, and the greater desire on the part of the teacher to show such efficiency as will warrant their services being retained, rather than risk indifferent service through reduced salaries.

WHY NOT CARRY THE GOODS ALONG TO PAY

The contrast between farm and city prices has been humorously illustrated by U.S. Senator McCumber. He estimates a fellow-senator's expenses at a New York hotel on the farm basis thus:

"As he leaves his cab he pays as fare for having been driven eight or ten city blocks, six bushels of oats, and as a compliment to the driver for his very moderate charge he gives a tip of fifteen heads of cabbage. He registers at the hotel and is shown by the bellboy to the elevator. As he nears the tenth storey he responds to the expectant look of the elevator boy with three dozen eggs. The bellboy lingers at the door of his room and is rewarded for his anxiety over the comfort of the guest with a bushel and a half of barley.

It takes a quarter of a ton of hay to pay for this senator's breakfast. He gives the waiter two bushels of potatoes. His noon lunch is an average sized sheep, with a bushel and a half of carrots for the waiter. In the evening he consumes four bushels of rye and the waiter has a bushel of onions to dream on. When he settles for his room the landlord is the recipient of a half car-load of turnips."

Winnipeg— Western Canada has been benefited to the extent of about $5,000,000 on the portion of the 1923 wheat crop remaining under the control of western farmers and dealers throught the recent advances in prices it has been estimated here. Figures show that there remained in farmers' hands, in country elevators and at terminal elevators, about 53,000,000 bushels, and the average advance from mid-June prices on all grades sold, was about ten cents.

Edmonton — Successful strawberry culture three hundred miles north of the international boundary has been proven by R. A. Gordon of this city. One hundred plants were brought out from Ontario, these wintered well, blossomed heavily and produced prolifically a well formed, colored fruit, of a fine flavor and firmness. Mr. Gordon has likewise had much success with fruit trees, cherry, wild plums and crab apples.

WRIGLEYS
After Every Meal
It's the longest-lasting confection you can buy—and it's a help to digestion and a cleanser for the mouth and teeth.
Wrigley's means benefit as well as pleasure.

JOHN GARD
PAINTER & PAPERHANGER
Full Line of Wall Paper In Stock.
Store, Hanson Avenue
Phone 406 at all hours
CRANBROOK . . . B.C.

Is What They All Say About
FRAME'S
BREAD -- PIES -- CAKE and PASTRY
PHONE 87
AND WE WILL CALL
The Home Bakery
NORBURY AVENUE

SYNOPSIS OF LAND ACT AMENDMENTS

PRE-EMPTIONS

Vacant, unreserved, surveyed Crown lands may be pre-empted by British subjects over 18 years of age and by aliens on declaring intention to become British subjects, conditional upon residence, occupation and improvement for agricultural purposes.

Full information concerning regulations regarding pre-emptions is given in Bulletin No. 1, Land Series, "How to Pre-empt Land," copies of which can be obtained free of charge by addressing the Department of Lands, Victoria, B.C., or to any Government Agent.

Records will be granted covering only land suitable for agricultural purposes, and which is not timberland, i.e., carrying over 5,000 board feet per acre west of the Coast Range and 8,000 feet per acre east of that Range.

Applications for pre-emptions are to be addressed to the Land Commissioner of the Land Recording Division, in which the land applied for is situated, and are made on printed forms, copies of which can be obtained from the Land Commissioner

Pre-emptions must be occupied for five years and improvements made to value of $10 per acre, including clearing and cultivating at least five acres, before a Crown Grant can be received.

For more detailed information see the Bulletin "How to Pre-empt Land."

PURCHASE

Applications are received for purchase of vacant and unreserved Crown lands, not being timberland for agricultural purposes; minimum price of first-class (arable) land is $5 per acre, and second-class (grazing) land $2.50 per acre. Further information regarding purchase or lease of Crown lands is given in Bulletin No. 10, Land Series, "Purchase and Lease of Crown Lands."

Mill, factory, or industrial sites on timber land, not exceeding 40 acres, may be purchased or leased, the conditions including payment of stumpage.

HOMESITE LEASES

Unsurveyed areas, not exceeding 36 acres, may be leased as homesites, conditional upon a dwelling being erected in the first year, title being obtainable after residence and improvement conditions are fulfilled and land has been surveyed.

LEASES

For grazing and industrial purposes areas not exceeding 640 acres may be leased by one person or a company.

GRAZING

Under the Grazing Act the Province is divided into grazing districts and the range administered under a Grazing Commissioner. Annual grazing permits are issued based on numbers ranged, priority being given to established owners. Stock-owners may form associations for range management. Free, or partially free permits are available for settlers, campers and travellers, up to ten head.

Buying Carefully

Every Item of Our Stock, no matter how small, is Selected with utmost care. You are assured of STYLE, QUALITY and LOWEST PRICES HERE.

RAWORTH BROS.

C. P. R. Watch Inspector — Next the Post Office

TWENTY YEARS AGO

Extracts from The Cranbrook Herald of this date, 1903.

Harry Drew, well known Kimberley hotel keeper, was in town for a few days this week.

Wm. Carlin of Fort Steele, is expected to leave shortly on a trip to his old home in Minnesota.

Mr. and Mrs. Harry Herchmer of Fernie, were in town for several days this week.

Messrs. Elmore and Chester Staples left this week on their return trip home to Minnesota, after spending the summer in the district.

A. G. Wilmot has returned from Spokane to take a position with the King Lumber Company.

Special trains to Cranbrook for the Labor Day celebration have been arranged for from all three directions and the biggest holiday celebration in the history of the town is promised.

The Cranbrook Herald

Published Every Friday

F A. WILLIAMS - - R. POTTER, B. Sc.

Subscription Price ..... **$2.00 Per Year**
To United States ..... **$2.50 Per Year**

Advertising Rates on Application, Changes of Copy for Advertising should be handed in not later than Wednesday noon to secure attention.

AUGUST 1924

SUN	MON	TUE	WED	THU	FRI	SAT
					1	2
3	4	5	6	7	8	9
10	11	12	13	14	15	16
17	18	19	20	21	22	23
24	25	26	27	28	29	30
31						

FRIDAY, AUGUST 29th, 1924

THE PREMIER WINS

The city of Nelson having achieved the doubtful honor of giving a seat to the Premier, the situation will be considered to have cleared somewhat. The Oliver government will likely feel itself more comfortably seated and will proceed with business which has been pending since the Premier lost his seat in Victoria. The absentee vote fiasco at Vancouver and North Vancouver were made election issues and the way things turned out it is probable the last has now been heard of them and that the government will feel it can afford to deal lightly with criticisms on this score. Premier Oliver has honored four or five districts in the province with his personal representation but never seems to abide anywhere for more than one term. His argument that by coming to Nelson the interior gets better cabinet representation sounds plausible, but becomes ludicrous when it is remembered that Vancouver has been without a cabinet minister since 1921, Victoria now has none, nor the coast mainland. Hon. John Hart resigned as finance minister months ago, but still holds office, though without a seat. It is now quite likely, however that the government will feel it can face another by-election with more equanimity, and a new finance minister may be appointed.

The Nelson by-election proves again that ministerial weight, compounded with adequate funds, abundant publicity and assurance are the ingredients that go to win contests of that kind.

From Our Exchanges

PLACING THE BLAME FOR THE COAL STRIKE

From the official statement, made by Hon. James Murdock, minister of labor, it is clearly evident that the onus for the continuance of the strike in District 18, U. M.W. of A., rests entirely upon the officials of that organization. It is not the men themselves who are blamed by Mr. Murdock, but those who have been appointed by the miners to direct their affairs. The responsibility resting on these officials is very great. The strike has already lasted four months and has cost the miners a huge sum in wages, has cost the operators another huge sum, and has cost the province a great deal more; for the market that had been built up in Manitoba and the East after laborious and expensive efforts, has been swept away, the miners to direct thir affairs. The responsibility rest- in Alberta. Mr. Murdock states explicitly that the operators were ready to compromise, but that the miners' officials showed no such disposition, and he makes the very serious charge that these officials "have not a proper regard for the rights and interest of the public in this matter." He could hardly have arraigned the miners' leaders more severely nor exposed the impropriety of their attitude more impressively. — Calgary Herald.

THE LOEB-LEOPOLD CASE PETERS OUT

There is a revealing phase to this Loeb-Leopold case, a phase that shows that the people of the world are too busy with their own affairs, too busy with the work of the world, to pay much attention to murderers, even when the murderers are rich, and the crime committed was intended to be the super-crme of the centruy.

Newspapers at a distance from Chicago are treating ths case in a paragraph. Closer to the scene of the crime it has been crowded off the front page, to make way for news in which the public is more interested. Even the vanity that conceived the crime is not to be satisfied. All the scientific fireworks surrounding the trial fail to make it anything but a cold-blooded, brutal, horrible murder. The people, having so sized it up, have ceased to be interested in it, and wonder why so much time and money is being spent, when all that should be bought is a rope.—Exchange.

THE NEW UNITED CHURCH

After surviving the onslaughts of its parliamentary the church union bill emerged from its third reading with opponents in the private bills committee and the house, no material changes in its text, and thus the merger of the Congregational, Methodist and Presbyterian churches awaits only the signature of the Governor-General to give it legal status. It will be one of the great unions of church history, and the new ecclesiastical body which will come into being should be a great beneficent force in the life of the Dominion.

While opposed vigorously by a section of the Presbyterian church, the opposition seems to have established the vitality of the union movement. Denominational loyalty has been a factor throughout the controversy and full advantage of their opportunities to impede union by raising the loyalty cry was taken by the opponents. The larger or missionary ideal of the church prevailed, however, and the union sentiment asserted itself whenever it was given a chance. There should be no disposition to doubt the sincerity of those opposed to union. For men and women who did so on earnest convictions it might be pointed out, however, that such an attitude sustained and directed at a newly created church with a sound legal status would not be warranted unless there were justifiable grounds for seeking to injure an institution. Happily that will not be the case. It would seem to be desirable, therefore, that the controversial element, from which the maximum advantages have already been derived, should disappear. and that the new united church should not be unnecessarily and uncharitably impeded in the big task which lies before it. At any rate it would seem that the west may be counted upon to furnish a broad-visioned example in this respect.—Manitoba Free Press.

BELGIUM RECOGNIZED WAR SERVICES

Canadian Pacific Agent Created Knight of the Order of Leopold 11.

Emile Caron

Emile Caron, travelling passenger agent of the Canadian Pacific Railway, has been created a Knight of the Order of Leopold II by King Albert of Belgium, the announcement being made recently by Jan Van Rickstal, Consul-General, at Montreal.

The occasion was a reception given by the Consul-General in honor of the anniversary of Belgium's declaration of independence. In pledging the health of the Belgian royal family and Belgium, Mr. Van Rickstal reminded the gathering of the value of their heritage. Thanks to the energy of its people, he said, Belgium was regaining the proud commercial position which she held in the world before the Hun broke through her gates.

In announcing the decision to decorate Mr. Caron, a French Canadian, Mr. Van Rickstal expressed, on behalf of his government, his great appreciation of the way in which Mr. Caron has worked day and night during the war, and since, to take care of the Belgian people, solve their transportation problems in Canada and assist them in every way. The King, he said, felt grateful, and was taking this means of showing his appreciation.

Among those attending the reception were the Baron de Vitrolles, Consul-General of France; Jean de Lalonde, French Consul for Montreal; Paul Seurat, president of l'Union Nationale Française; J. B. Denteneer, president of the Flemish Society and Leon Van Aken, Canadian Representative of the Comité Central Industriel Belge.

Five Thousand Miles on His Own

Little Elizabeth Robinson, who was to join her parents in Toronto, expected to find the journey long, but when she boarded the Marloch at Glasgow she found Master McSherry, aged five, anxious to be friendly and willing to be mothered by her, so that the voyage was not so long after all. Special instructions were issued by the Canadian Pacific authorities to safeguard and keep the young people happy, and it was with something of sorrow that they separated at Toronto, Elizabeth to be carried off by her parents and Alexander to his in Vancouver.

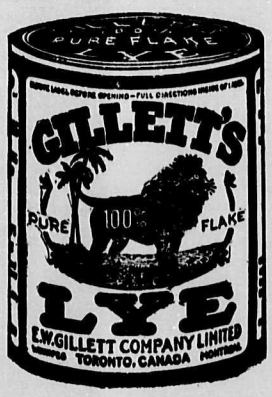

Sidelights on a Great Industry

TOPS ALL PREVIOUS RECORDS

PAYROLL OF FOREST INDUSTRIES IN 1923 NOW SHOWN TO BE $60,000,000

Surprising Vastness of Amount Demonstrates All-Importance of Lumbering

Recent official investigations show that the industrial payroll of the Forest Industries of British Columbia for 1923 was far greater than the original estimate.

It has now been ascertained that the sum actually paid out in wages last year to the workers in the woods in lumbermanufacturing and re- manufacturing plants and in pulp and paper mills exceeded the truly incredible sum of **$56,300,000.**

It must be remembered that this sum does not include wage payments to office and administrative staffs and to persons employed in the sale and distribution of the finished article, nor does it take into account the transportation forces exclusively engaged in handling the product on land and water.

$60,000,000 Disbursed

When all these are included it is safe to assert that in 1923 the amount of money disbursed in wages by the Forest Industries of B.C. approximated to $60,000,000.

Every day fresh evidence comes to hand demonstrating the extent to which British Columbia is dependent on the unhampered working of its great basic industry.

Some idea of the magnitude of the lumbermen's payroll may be gathered from the fact that in 1923 it was more than three times as great as the total revenue of the province.

This series of articles communicated by the Timber Industries Council of British Columbia.

BIBLE THOUGHT —FOR TODAY—

Bible Thoughts memorized, will prove a priceless heritage in after years.

Saturday, August 30

IS NOT THIS THE FAST that I have chosen? to loose the bands of wickedness, to undo the heavy burdens, and to let the oppressed go free and that ye break every yoke?—Isaiah 58:6.

+ + +

Sunday, August 31

BETTER A DRY MORSEL, and quietness therewith, than a house full of sacrifices, with strife.—Proverbs 17:1.

+ + +

Monday, September 1

COMMIT THY WAY unto the Lord; trust also in him and he shall bring it to pass.—Psalm 37:3,5.

+ + +

Tuesday, September 2

THE PEACE OF GOD which passeth all understanding, keep your hearts and minds through Christ Jesus.—Phil. 4:7.

+ + +

Wednesday, September 3

HEAR, O ISRAEL, the Lord our God is one Lord.—Deut. 6:4.

+ + +

Thursday, September 4

THE WORK OF RIGHTEOUSNESS shall be peace; and the effect of righteousness, quietness and assurance for ever. And my people shall dwell in a peaceable habitation, and in sure dwellings, and in quiet resting places.—Isaiah 32:17,18.

+ + +

Friday, September 5

HE THAT IS SLOW TO ANGER is better than the mighty, and he that ruleth his own spirit than he that taketh a city.— Proverbs 16;32.

Calgary — The provincial government has accepted the plan of the Empire Overseas Settlement Board and will co-operate in the movement of young farm hands of the best type from Britain to Canada. It is expected that more than 150 of these new settlers will leave England for Alberta shortly.

IF YOUR PIANO IS WORTH ANYTHING IT IS WORTH

Expert Tuning

ALVIN E. PERKINS,

a strictly independent tuner, and the best recommended man in Canada, with 35 years of valuable factory and other experience, stands for positively the best in the profession of tuning and repairing of pianos. Honesty of purpose and conscientious workmanship, and strongly endorsed by the best authority in Canada — piano manufacturers who are positively particular where they put their signature, as follows:

Morris & Karn Co.
Heintzman & Co.
Gourlay Piano Co.
Dominion Piano Co.
Newcombe Piano Co.
Fletcher Bros.
Gerard Heintzman House. Vancouver
Prof. J. D. A. Tripp. Vancouver.
Mason & Risch Co.
And Others.

Mr. Perkins will be in Cranbrook in September and will make his regular calls. 27

Good Value

"Is that all the ice I get for ten cents?" she demanded peevishly.

"Don't worry lady," he replied as patiently as possible. "Some day you might be in a place where you couldn't buy this piece for a million dollars."

• • • •

Reason Enough

Judge—"Why did you strike the telegraph operator?"

Defendant—"I handed him a telegram for my girl, and what did he do but start reading it."

A. E. Jones

Contractor & Builder

CRANBROOK, B.C.

Plans Drawn & Estimates Furnished

Phone 386 :: P.O. Box 192

ALL WORK GUARANTEED

Bruce Robinson

Teacher of Music

STUDIO: BAKER ST., CRANBROOK

Phone 295 P.O. Box 762

ROBINSON'S ORCHESTRA-DANCES ARRANGED FOR

MILEAGE GOES UP

GASOLINE

UPKEEP GOES DOWN

There is no surer way of keeping free of engine trouble than to keep the crank case filled with

TEXACO

TEXACO keeps everything running smooth and quiet because it is made right, and anyone can tell it by its clean, clear, golden color.

SAME PRICE AS ORDINARY OIL — TRY IT

DEZALL'S GARAGE
SUTHERLAND'S GARAGE
Wilson's Vulcanizing Works
Service Garage, Kimberley
Kimberley Garage,

Logging Equipment For Sale

Several Teams Heavy Horses and Harness.
One Extra Heavy Logging Truck.
Ten Sets Logging Sleighs.
Logging and Boom Chains.
Logging Bunks with Patent Railway Car Stake Pockets
Five Ton White Truck.
Cooking Utensils, Steel Beds, Mattresses and Blankets and other equipment generally used in Logging operations

Apply: — LOVERING LUMBER COMPANY, Limited
WASA - - - - BRITISH COLUMBIA

GREGORY TIRES

ARE GOOD

THEY HAVE STOOD THE TEST on the roughest mountian roads in the province.
THEY HAVE RUN 18,000 MILES on roads around Cranbrook and district.
THEY CANNOT SPLIT around the tread on account of the heavy cross bars.
THEY ARE FULLY GUARANTEED and cost no more than tires made in Eastern Canada and the U.S.A.
THEY ARE MADE IN B.C. by B.C. workmen.
ONE TIRE ON EACH CAR in the province will keep the factory running 8 hours per day.

WILSON'S VULCANIZING WORKS
Exclusive Dealers - - - - CRANBROOK, B.C.

Special Week-End Offerings

CHOICE BEEF POT ROASTS	12½c lb.
CHOICE BOILING BEEF	3 lbs. for 25¢
PRIME RIBS OF CHOICE BEEF Boned and Rolled	20¢ lb.
SPECIAL VEAL ROASTS	per lb. 18¢ & 20¢
SPECIAL STEWING VEAL	3 lbs. for 25¢

CHOICE LEGS AND FILLETS OF VEAL

GLENDALE FANCY CREAMERY BUTTER 2 lbs. for 75¢

CHOICE SPRING LAMB

P. Burns & Co., Ltd.

—PHONE 10—

Cranbrook, B. C.

QUALITY **Co-Operative** SERVICE

ITALIAN PRUNES, per case	$1.65
FINEST BARTLETT PEARS, for preserving, case	$3.65
ONTARIO BLUEBERRIES, per basket	$3.50
CONCORD GRAPES, per basket	$1.00
LEMONS, per dozen	45c
FRESH TOMATOES, per basket	50c
FRESH TOMATOES, special grade	60c
ICE CREAM MELONS, per lb.	.07c
KRAFT CHEESE, 1 lb. bricks	50c
DAIRY BUTTER, 3 lbs. for	$1.00
FRESH CELERY, 2 lbs. for	25c
MODEL BREAD, per loaf	10c
MAPLEINE, per bottle	50c
HEINZ' PURE MALT VINEGAR, per gallon	$1.35
EMPRESS SWEET PICKLES	45c
BLUE BONET MAYONNAISE per bottle	50c

REST ROOM FOR VISITORS

Cranbrook District Co-Operative Soc.

BOOKS

Your Youngster Will Need

Another School Year Dawns, A higher grade beckons your youngster. With it - - New Studies,

NEW BOOKS

They're ready for selection here, now. Priced Very Reasonably.

Beattie - Noble Ltd.

PHONE ELEVEN WE'LL SEND IT — SCHOOL SUPPLIES — WRITE BOX 170 WE'LL MAIL IT

CRANBROOK -- -- B.C.

We are pleased to stand corrected with respect to the impression that we had gained with regard to the vote cast for the Carnival Queen candidates. The Princess Vimy supporters claim that a large rush of tickets from several of their supporters at the last minute made it appear as though tickets had been withheld. Such we are told was not the case.

$10,000

Stock Must be Sold In 6 Days

WE ARE OFFERING PRICES THAT WILL CONVINCE EVERYONE

We are giving the opportunity to you, so you should take advantage and supply your needs while this sale is on. We must have these goods removed to make room for the Winter Stock. **GOODS ARRIVING DAILY.** Our prices are the lowest and the quality will speak for itself. "We give you prompt service and quick attention."

CHILDREN'S STOCKINGS, Large variety, ... **15¢** a pair and up

Fresh Stock of

CHILDREN'S, YOUTH'S BOY'S & MEN'S CANVAS SHOES—rubber heel and sole, size 4 to 10½, **90¢** a pair; 11 to 13, **$1.10**; 1 to 5, **$1.25**; 6 to 11, **$1.60** per pair

LADIES' HIGH TOP BOOTS, good quality, chocolate color, with aluminum heel, Sale Price ..... **95¢** while they last.

LADIES' COTTON DRAWERS — trimmed with embroidery ..... **45¢**

LADIES' DRESSES, large variety to choose from ..... AT COST

CHILDREN'S SHOES — Broken sizes, to be cleared out See Them

YARD GOODS —

GINGHAM — Fast Dye, Good Quality, Sale Price, 5 yards for **95¢**

IT COSTS YOU NOTHING to come and look and see the display in the store

SILK GOODS —

Tricoplaid, Canton Crepe, Crepe de Chine, Messaline, Duchess Silk, Wash Satin, Skirting, Broche Crepe, All on Sale AT REDUCED PRICES

LADIES' BLOOMERS — Pongee, Satin, Stripe and Flowered Satinette.

— ALL ON SALE —

MEN'S UNDERWEAR, light in weight ..... **75¢** each

ATHLETIC UNDERWEAR, short sleeves and knee length, To Clear out at ..... **95¢** each

MEN'S COTTON SOX in black and brown, 5 pairs for ..... **95¢**

MEN'S OVERALLS, in black, per pair **$1.45**

MEN'S STRIPE BIB OVERALLS, Union Made **$1.45**

MEN'S SHOES, DRESS PANTS, WORKINC SHIRTS, AND FELT HATS ON SALE

ABOUT A DOZEN BOYS' SUITS to be cleared, from **$4.75** to **$10.00** a suit. This is a snap.

As you already know, we have a large stock and the space above is not large enough to accommodate a full list. COME AND SEE

Kootenay Trading Co., Ltd.

Cranbrook, B. C. Opposite P. Burns

SOCIAL & PERSONAL

High and Public School Text Books and Supplies.
BEATTIE-NOBLE, Ltd.

Miss Madeline Woodman left on Tuesday for Nelson, where she has gone to spend a few days holiday.

Mrs. Violet Robertson, who has been spending several months in the Old Country, arrived in Cranbrook on Tuesday.

For Carpets and Congoleum Rugs call at the Big 22. Armstrong Avenue. 20

Harold McLean, formerly of the Cranbrook school staff but now of North Vancouver, was renewing old acquaintances in the city last week. While here he visited with Mr. Stewart Black. He left on Sunday for the coast, stopping at Creston for a day to visit with a sister there. From thence he proceeds by motor to Vancouver.

We have just received a carload of Simmons Beds, Mattresses and Springs.
W. F. DORAN
Our Low Prices win every time

Announcement has just been made that Col Davies has resigned as chairman of the Land Settlement Board. With Lister and Merville on its hands it might be a good idea for the department of agriculture to create a land development board and at least keep in a good state of cultivation and general upkeep, the improved places that have reverted back in both of these settlement areas. In its present shape Lister is a poor advertisement to the foremost fruit district Creston Valley claims to be, and, incidentally, the amount of money invested demands that Lister. at any rate, receive considerably more practical attention. — Creston Review.

Ratcliffe & Stewart, the local agents for the Nash Motor Co., are in receipt of good news in regard to the new 1925 models of this popular car. Their principals assure them that it will far surpass anything as yet produced in the auto line, and that descriptive literature with regard to it will soon be ready for distribution. Persons considering the purchase of a new car would do well to make enquiries of the Nash agents here before making a choice. 23

Miss Nellie Phillips left on Monday for a holiday in Spokane.

Mr. W. G. Morton left on Friday for Asquith, Sask., to inspect a property of his there.

When in Cranbrook stop at the Ratcliffe & Stewart Garage, opposite the Post Office on Baker Street. 20tf

Miss Loretta Armstrong, who has been spending a few days in Spokane, returned to the city on Monday

Miss Melanie Lebeau left on Thursday last for Calgary, where she will take a one month course in advanced dancing from an instructor there.

Mrs. N. E. Ryckman, who has been holidaying in Hamilton, Ontario, is expected to return about the first of September.

High and Public School Text Books and Supplies.
BEATTIE-NOBLE, Ltd.

Miss Alice Wood, who is on the nursing staff at St. Eugene hospital, Cranbook, was home for the week-end. — Creston Review.

For Dining Room Suites and other furniture, see the Big 22, Armstrong Avenue. 20

The improvements which have been going on for some time at the coal chutes in the local railway yards is now nearing completion and the approach to the old bins is being removed. Under the new system the loaded cars will go in on the level and the coal will be conveyed to the bins by elevators, the engines being then loaded from the sides.

One or two good second hand carpets for sale at Kilby's, Armstrong Ave. 26

Mrs. G. A. Brown is leaving shortly for Souris, P.E.I., to attend the wedding of her youngest daughter, Cecilia Maude McDonald. She intends staying the winter with her brother-in-law, Dr. A. A. McDonald, brother of her former husband, and her two daughters, Misses Genevieve and Anna McDonald. Another daughter, Sister St. Wilfred, is in the Notre Dame convent at Charlottetown, P.E.I.

Tungsten Lamps, 10, 25, 40, 50, and 60 watts, at 30c each; 4 for $1. at
W. F. DORAN
Our Low Prices win every time

The new system of street lighting installed by the electric light department, on Baker Street, adds greatly to the appearance of Cranbrook's main thoroughfare and is a vast improvement on the old system of center and intersection lighting as through them a greater volume and a better distribution of light is afforded. Some are of the opinion that the light should be of greater candle-power, but we should be content, and besides we are such a great distance from Broadway that it would be difficult to make a comparison anyway.

For service on Nash and Star cars see their agents, Ratcliffe & Stewart, opposite Post Office, Cranbrook, B.C. 20tf

Miss A. Woodland, principal of Central School, returned on Sunday evening last from a pleasant holiday spent in Victoria and Vancouver. During her stay in Victoria Miss Woodland was the guest of Miss Blankenbach, formerly of this city. When spoken to with regard to the results in the entrance exams, the principal said she was naturally very pleased with the excellent showing made by the class and paid tribute to the work of her assistants who had helped to make the results possible.

THE DRESSMAKING SHOPPE 19 ARMSTRONG AVENUE.

Mrs. John F. Parish and her daughter Alta, of Los Angeles, were recent visitors in the city. Mrs. Parish is a sister of Mr. W. Sleightholme, and had not seen her brother up to this time for the past eighteen years. Mr. Sleightholm accompanied his sister and niece on a visit to Calgary and Banff, and this famous resort elicited loud praise from the visitors, as did also the scenery of the Canadian Rockies. On their return to Los Angeles Mr. Sleightholme accompanied the visitors as far as Yahk, it being his first visit to the junction in twenty years.

A dance will be held on Labor Day under the auspices of the Agricultural Association. Preparations are being made for good music and a good time. 25-27

The poles for the East Kootenay secondary power line are being erected along the north side of the river. A gang of 17 men are camped across the river opposite Sixth Avenue. Rumor has it that this gang will follow up the erection of poles as far as McLeod and possibly Lethbridge. The towns through the Pass are enjoying excellent service from the East Kootenay Power Company, who have at their disposal sufficient power to electrify the entire district from Cranbrook to Medicine Hat.—Blairmore Enterprise.

High and Public School Text Books and Supplies.
BEATTIE-NOBLE, Ltd.

Mr. T. M. R. Stewart left on Tuesday for Vancouver to bring back a big six Nash sedan for a Kimberley resident.

Dining Room Suites at Kilby's 22tf

Mr. Spence and family returned on Monday from a pleasant holiday at Wasa Lake in company with Mr. and Mrs. Archie Corrie and family from Fernie.

Hemstitching.—Mrs. Surtees, Garden Avenue. 2tf

Word received in town says tha S. F. Wallace, our well known townsman, is lying at the point of death in Calgary, the result of an operation to remove a cancerous growth.—Fernie Free Press.

We carry a full line of Men's Women's and Children's Rubbers.
W. F. DORAN.
Our low prices win every time.

Mr. and Mrs. Harry Luscombe and family, who have been residents of Cranbrook for a number of years left on Tuesday for Vancouver where they intend in future to make their home.

Mr. and Mrs. Hartley returned on Sunday from a week's trip to Banff, Lake Louise, Calgary, and McLeod. They were accompanied by Miss McHattie, who had been visiting with them in Cranbrook.

Mrs. Edwards and Misses Edwards of Kingston, and Mr. and Mrs. W. Edwards, of Duncan, B.C., are visiting Mrs. C. M. Edwards.—Newgate news in the Fernie Free Press.

For Beds, Bed Springs and Dressers, see the Big 22, Armstrong Avenue. 20

Jack Gates and Billy McKay are up in the Kimberley district rustling funds for work on the Beck well. Jack returned on Saturday from Shelby and says conditions look good at the well.—Fernie Free Press.

We carry a full line of Men's Women's and Misses' Shoes.
W. F. DORAN.
Our low prices win every time.

MINERAL ACT

(Form F)

Certificate of Improvements

NOTICE

"Faith" "Hope" "Warhorse" and "Granite." Mineral claims situate in the Fort Steele Mining Division of East Kootenay District.

Where located: — On east bank of West Fork of Hell Roaring Creek.

TAKE NOTICE that we, A. H. Mayland, Mary Bennett and N. A. Wallinger, Free Miner's Certificate Nos. 75042, 75159, 75161, intend, sixty days from the date hereof, to apply to the Mining Recorder for a Certificate of Improvements, for the purpose of obtaining a Crown Grant of the above claims.

And further take notice that action under Section 85, must be commenced before the issuance of such Certificate of Improvements.

Dated this 15th day of July, A.D. 1924. 21-29

NOTICE

Water users are hereby notified that the restrictions as to the use of water for lawn and other purposes, are hereby withdrawn,

F. W. BURGESS
City Clerk

Thirsty?

There's nothing like an ice cold soda to make you forget thirstiness. First aid for spring fever is a cold glass of snappy, sparkling, fresh fruit juice. Limeade, Orangeade, or Lemonade. Try a glass today.

DELICIOUS FRESH CANDY

We are using only Crystal Dairy Ice Cream, from Lethbridge

Patricia

Button Trimming!

Whatever is new and smart you will see profusely illustrated in

The Fashion Book for Autumn

25c a copy By mail 30c

All the latest Pictorial Review Patterns are now ready—including the free Pictograf.

On Sale

Dress 2332 Dress 2337
35 cents each

THE FINK MERCANTILE CO LTD

FRESH FRUITS

IDEAL FOR PRESERVING PURPOSES

Not over-ripe, but just the luscious kind every housewife hopes to be able to buy in large quantities at this time of the year. Received here fresh daily and priced very reasonably.

To-day's "Special" is:

PICNIC VINEGAR - - $1.20 per gal

JOHN MANNING

Hunters!

"Set Your Sights" This Way

It's been a long wait, but, at last your season's come and no doubt many of you have spent many leisure moments figuring out just where you'll go to "pick off" the ducks,, the quail, the rabbits and the rest of the wild game—the search for which is your keenest pleasure

But — how are you fixed for paraphernalia? Warm, appropriate camp equipment, Shot-guns, Hunting Knives, Shells, Etc. Better See Our Display. It embraces many suggestions

PARKS & Co.

Methodist Church REV. B. C. FREEMAN, Pastor

SUNDAY, AUGUST 31

11 a.m. — MORNING SERVICE.

12.15 SUNDAY SCHOOL

7.30 p.m.—EVENING SERVICE.

WELCOME!

FORT STEELE NOTES

Mrs. Mather, Mrs. H. Barr and Mrs. E. Howard spent a few days in the Windermere country last week.

Mrs. R. Richardson is laid up with a severe attack of rheumatism.

Mr. A. B. Fenwick shipped a bunch of fat stock to Cranbrook on Saturday.

Mrs. Mather and Mrs. Howard paid a visit to the Cooper ranch on Friday.

Miss Norah Brander returned from Cranbrook this week after visiting there with friends.

Mrs. Pollock and children have joined Mr. Pollock at Yahk.

Mrs. E. Howard entertained a few young folks on Monday in honor of her daughter Mildred's ninth birthday.

F. W. Cooper returned home on Saturday from the Jewell Lumber Company, where he has been trucking for the last three months.

Mrs. Mather and her granderildren left for her home in Penticton on Sunday's noon train.

Miss Gillespie returned from her holidays last week.

Mr. Harvey, auditor, of Calgary, is here on business.

Mr. McMillan, representing Great West Life, spent a few days in town.

F. W. Cooper was in Cranbrook on business on Tuesday.

Mrs. Geo. Barr and baby returned to Yahk on Tuesday.

Tom Hickey, of Erickson, B.C., passed through town on his way to Bull River.

Mrs. A. B. Fenwick, son and daughter, were visiting in town on Monday.

Mr. Carter, representing the Remington Typewriter Company, was doing businss in town this week.

Mrs. Harmiss was visiting in Kimberley on Sunday.

O. K. Knight is busy delivering poles for the completion of the government telephone line to Wasa.

Messrs. Cameron, Cooper and Crooks are busy harvesting their hay crop this week.

Mrs. Langin returned from Cranbrook last Thursday.

Mrs. R. Potter and son, Herbert, of Cranbrook, were visitors in Steele for a few days this week. Mrs. Potter will be remembered by the old Fort Steele people as Miss Ethel Frizzell, whose father owned the American Store and who was also interested in the boats that used to ply between Jennings and Steele. While at Steele Mrs. Potter was the guest of Mrs. Levitt.

"ROD & GUN" FOR SEPT. INTERESTING TO ALL SPORTSMEN

The September issue of Rod and Gun in Canada will appeal to every sportsman. A canoe trip through the Chain Lakes from Dartmouth to Shubenacadie, by R. G. Urquahart, describes one of the most alluring trips that can be made anywhere in the Maritimes. The Four of Us, by B. Lonsdale,, is the story of a perfect two weeks' hunting trip, while Bonnycastle Dale gives an interesting account of how the Slim Wriggling Eel is taken in Winter on the Atlantic Coast. Raymond Thompson's story of the frozen north, entitled The Fur Cache, is one with an unusually good plot. Mildred Low introduces the reader to a very interesting group of people, The Guides of Algonquin, and Martin Hunter narrates in his usual vivid style in Circulating. All the regular departments are up to their usual standard of excellence, and aid in providing good, all-round reading in this number of the magazine.

Rod and Gun in Canada is published by W. J. Taylor, Ltd., Woodstock, Ontario.

TEACHERS HAVE BIG DAY AT LAKE WINDERMERE

See Memorial Fort, Ride, Golf and Find How Much They've Gained

Lake Windermere, Aug. 21 — A pow-wow that would have done credit to David Thompson and his dusky voyageurs was held this evening by the members of the Canadian Teachers' Federation in the log fort built in memory of that intrepid explorer on a promontory overlooking Lake Windermere. The teachers en route home from their convention at Victoria last week, arrived at Windermere bungalow camp early Wednesday morning by special C.P.R. train. They were met by A. M. Chisholm, president of the Windermere Board of Trade; R. Randolph Bruce, large landowner in this district, and B. G. Hamilton, secretary of the board of trade, which had charge of the day's entertainment.

Golf enthusiasts made their way immediately to the links. Ladies who had riding togs and those who could improvise them explored the country on horseback. A motor drive to the government experimental farm where R. G. Newton received them, was followed by a visit to the Windermere creamery. Here some of the members were thrown into consternation by the discovery, on the creamery scales, that they had gained from three to eleven pounds since leaving the east. Some of the finest farms in the district, and the town of Windermere, six miles from the camp, were inspected. The dance in the evening at the Thompson memorial fort was the glowing event and the echoes of merriment around the palisades and bastions of the fort might have aroused the envy of the ghosts of the early travellers who first made known to the world this favored valley. The place is a favorite home of authors, Mrs. A. M. Hamilton, who writes under the name of Crawford Hamilton, a member of the Canadian Women's Press Club, and Helen Sandwell live here; Murray Gibbon has a summer home about two miles away and Eva H. McKowan lives at Cranbrook. The teachers' party had luncheon and dinner at the bungalow camp, slept in their train which was parked for occupancy all day, and left early Thursday morning for Banff by motor on the Banff-Windermere highway.

Edmonton—Oil exploration in the northern sections of Alberta is pushing ahead. The amalgamation of Albertas, Keystone and Victory oil completed and is to advance work on the Victory well where indications are considered to be favorable. Canadian Petroleums which recently acquired a tremendous acreage from the federal government, is expected to work further on the Williams well upon which $350,000 has already been spent.

JAPANESE EXCLUSION ACT STRIKES STAGGERING BLOW, SAYS DR.

CHAUTAUQUA, N. Y., Aug. 18—Speaking at the session of the Institute on International Relations, from the Christian viewpoint, Dr. William Axling, for 23 years a missionary of the Northern Baptist Church to Japan, told the session, "The Japanese Exclusion Act has struck a staggering blow to the Christian movement in Japan."

CHRIST OR COLOR

"Japan is wondering whether or not color is going to rule in regulating international relations," he said. "Men and women, not only in Japan, but all up and down the Orient, are wondering if the hour has struck when the yellow race must organize itself under a yellow flag and fight for its place in the sun. They are asking if the way in which the recent exclusion act was passed by Congress is the white man's challenge to the yellow race."

Dr. Axling was in Japan when the exclusion resolution was acted on by Congress.

"From the prime minister down to men of low estate," he said, "I was asked to sound it from the housetops here in America that they are not asking for the open door nor the half open door for their immigrants. They recognize that it is unwise to send any large number of Japanese immigrants to this land. They say, 'Limit Japanese immigration to the vanishing point, but treat us as men; deal with us as brothers. Cut out the sting and shame of discriminatnig against us on the basis of our race.'"

CRUCIFIXION OF PRIDE

"The exclusion law," Dr. Axling said, was a "climatic crucifixion of Japan's national pride and susceptibility."

"There still is hope in Japan," he added, "that America will yet sense the seriousness of the situation created by the legislation."

"Japan is not thinking of herself alone, Dr. Axling declared, "She is thinking of the America-Japan relations through the years yet unborn. She is looking out and considering the future of the Pacific. Her vision is scanning the future relationship of Occident and Orient and the white and yellow races. She is thinking of peace among the nations, brotherhood among the races and the building of a better world."

Dr. Axling suggested that pressure be brought to bear on Congress to rescind its action on Japanese exclusion. Granting equal treatment to Japan with other nations, he said, would make the number of Japanese annually admissible to the United States only 146. Such action, he believes, would heal the gaping wound which America has inflicted in Japan"s heart."

HUMORIST WRITES ROAD SIGNS

"Bugs" Baer, a well known newspaper humorist, has written and published a series of "road signs," probably merely intended to entertain. But many of them might be erected to the safety of traffic.

"Don't run up your mileage with skids," contains a lot of real caution in tabloid form, "Don't do your thinking with brakes," will strike a responsive chord in every man who has had near-nervous prostration at the sight of the reckless driver stopping in a hurry. "There are three grades of eggs, but only one grade of crossing, and that's dangerous," ought to be pasted in the hats of those who try to "beat the train" across it's right-of-way.

"The glass in your windshield is the same stuff they put in hospital windows. Which will you look through?" is a very pertinent query. and, "Fifteen miles an hour may be chill, but fifty is fever," is not too medical to be understood.

To towns troubled with too much speeding by tourists, Mr. Baer suggests, "Speed limit in this town fifteen mile an hour. One day for every mile over that!" or "We have seven hotels and one jail, take your pick!"

"Don't try to scare locomotives with your horn," "The minute you save may be your last one." "You would'nt travel on a freight train, so don't travel under one." are all good to remember.

Mr. Baer intended to be funny, and succeeded; he may not have intended to be serious, but many can take his cleverness seriously with benefit to themselves and the general public.

In other words (Mr. Baer once again), "Accident insurance is a good thing to have without the accident."

All the wild ideas of unbalanced agitators the world over in their ignorant and pitiable quest for happiness through revolutions, confiscation of property, and crime, cannot overthrow the eternal truth that the one route to happiness through poverty or government is over the broad and open highwyay of service. And service always means industry, thrift, respect of authority, and recognition of the rights of others.

A farmer occasionally must lose faith in these agricultural experts when, after working from 3 a.m. till 8 p.m., he hears an instructive lecture given under the auspices of the Farmers' Institute, on how he could make money if he farmed more intensively.

Many blushing June brides are back from their honeymoon and already doing a different sort of blushing— over a hot stove.

HAY FEVER
Summer Asthma

Will spoil your summer and make your company distressing to your friends unless you get relief.

Get a box of RAZ-MAH today. Most people feel better from the first dose. Your druggist will refund your money if a dollar box does not bring relief. Absolutely harmless. Generous sample for 4c in stamps. Templeton's, Toronto. R12

RAZ-MAH
For Sale by
Cranbrook Drug & Book Co.

TANLAC MEETS TEST FOR OVER THREE YEARS

"The more I know about Tanlac the more I feel like praising it," says Mrs. Samuel Shelly, 56 Wood Street, Toronto, Ontario, Canada. "I always take Tanlac when I begin to feel run down and it has met my health needs for the past three years.

"For years before I learned of Tanlac I was in such and awful rundown condition that at times I would get so weak and nervous I couldn't do my housework. I was down to almost a skeleton and still losing weight all the time. Headaches nearly drove me mad and I had a sickly, sallow complexion.

"Tanlac has increased my weight 14 pounds, and has given me a wonderful appetite. My nerves are steady. I sleep well and have health and strength that makes life a pleasure."

Tanlac is for sale by all good druggists. Accept no substitute. Over 40 million bottles sold.

Tanlac Vegetable Pills for constipation; made and recommended by the manufacturers of Tanlac.

New Cars de Luxe Made in Canada

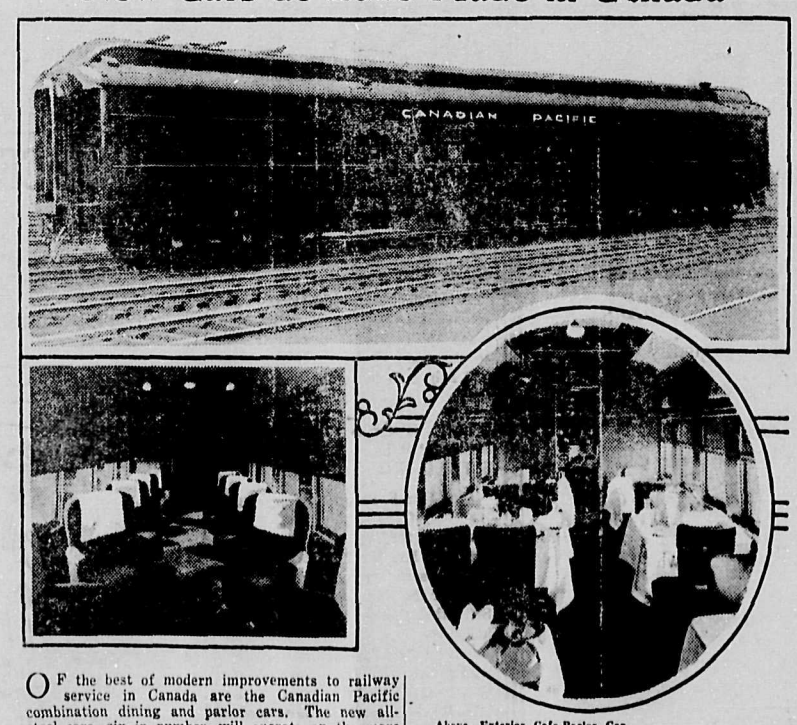

Above—Exterior Cafe-Parlor Car.
Left—Interior of the parlor.
Right—The dining room.

OF the best of modern improvements to railway service in Canada are the Canadian Pacific combination dining and parlor cars. The new all-steel cars, six in number, will operate on the more important short runs, affording every convenience and luxury, where full size dining and parlor cars are not required. They are the only Cafe Parlor Cars existant which are fitted with a smoking room, and the revolving slumber-back chairs are another distinctive feature.

Interior decoration has been given special consideration by the Company, and the new cars are an extremely well finished product. Inlaid mahogany has been used with good effect, the ceilings have a light brown finish, and the lighting has been arranged to permit reading in any part of the car without strain or glare. Lamps are arranged along the centre of the ceiling, and bracket lamps over each table and chair, all with truscan shades, diffuse a warm glow. The new cars are different from any others doing service in Canada in that they are practically divided into four separate compartments. The kitchen, fully equipped, takes up nearly 16 feet of one end, and in this are found a huge range with ovens and steam tables attached. A charcoal burning grill is placed next the range, and on the other side are the separate refrigerators for meats, fish, fruits, milk, cream and ice cream. Every available inch of flooring seems to be utilized, but there is room enough for three men to work and for the carving tables, sink, dish washer and innumerable lockers for groceries, chinaware, glass, silver, etc. A tank overhead supplies fresh and filtered water for use in the dining room and kitchen.

Leaving the kitchen one comes upon a small vestibule which opens into the dining room. Handsome china and silver cabinets can be seen here, and stowed snugly into the corner is a "bar" which will hold a surprisingly large number of bottles, and keep them cool too, because ice may be let into a chamber at the rear, through the roof.

The dining room is 19 feet long and seats 18 people. Three tables each accommodate four diners, and three tables, two. Particularly when lighted, the dining room is most beautiful. The general effect is very rich and soft.

The parlor, over 21 feet long, contains twelve chairs with swivel base and reclining back. There is a good distribution of light for reading, and the compartment is absolutely the last word in comfort.

The smoking room is reached through a short corridor, off which are the wash rooms. This is somewhat smaller, but decidedly more comfortable than the smoking rooms of the standard sleeper or first class coaches. It is over 7 feet long and the two leather sofas accommodate six people with ease.

The new Canadian Pacific cafe parlor cars have their own heating units which is another advantage. They are fitted with cooling fans and the ventilating system has been so arranged as to ensure a complete change of air every few minutes without causing draughts.

These cars are a credit to the Canadian workmanship that has gone into their makeup, and will do much to encourage travel in this part of the continent.

PROFESSIONAL CARDS

DR. W. A. FERGIE
DENTIST
Campbell-Manning Block
Phone 97. Office Hours:
9 to 12, 1 to 5 p.m. Sats. 9 to 1.

W. R. ROSS, K.C.
BARRISTER, SOLICITOR, Etc.
209 ROGERS BUILDING
VANCOUVER, B.C.

Drs. Green & MacKinnon
Physicians and Surgeons
Office at residence, Armstrong Avenue
OFFICE HOURS
Afternoons ..... 2.00 to 4.00
Evenings ..... 7.30 to 8.30
Sundays ..... 2.00 to 4.00
CRANBROOK, B.C.

DR. F. B. MILES
DENTIST
OFFICE HOURS
9 to 12 a.m. 1 to 5 p.m.
Hanson Blk., CRANBROOK, B.C.

F. M. MACPHERSON
Undertaker
Phone 550
Norbury Ave., next to City Hall

LODGES AND SOCIETIES

WOMEN'S INSTITUTE
Meets in the K. of P. Hall afternoon of the first Tuesday at 3 p.m.
All ladies are cordially invited
President: Mrs. W. W. Wolfer
Sec.-Treasurer: Mrs. Finlayson

I. O. O. F.
KEY CITY LODGE, No. 42
Meets every Monday night at The Auditorium
Sojourning Odd Fellows are cordially invited.
N. G. - - - A. Burtch
Rec. Sec. E. G. Dingley, P.G.

CLUB CAFE
Under
NEW MANAGEMENT
Place has been thoroughly overhauled and cleaned
FIRST CLASS MEALS
Special:
CHOP SUEY and NOODLES
DAY & NIGHT SERVICE
ALFRED SETO, Prop.
Phone 165

Established 1898 Phone 114
Geo. R. Leask
PIONEER BUILDER AND CONTRACTOR
Cabinet Work. Picture Framing
Estimates given on all classes of work
Office: Corner Norbury Avenue and Edwards Street

Sainsbury & Ryan
BUILDERS AND CONTRACTORS
Estimates Given and Work Guaranteed
Telephones 283 and 298
CRANBROOK - B.C.

Montana Restaurant
Meals at All Hours
Cigars, Cigarettes and Candies
Cranbrook St. - Phone 201
Opp. Bank of Commerce

Baptist Church
PASTOR W. T. TAPSCOTT
SUNDAY, AUGUST 31
Rev. W. B. HAYNES
11 a.m.—
Morning Service
"Labor of Love"
12 noon. — Sunday School.
Bible Classes for Men & Women
7.30 p.m.—
Evening Service
"Jesus the Carpenter"
YOU ARE CORDIALLY INVITED.

HURRY'S WHITE LUNCH
IS THE PLACE TO EAT.
White Help Only Is Employed.
You will find this Cafe a Homey Place to Enjoy Your Meals
ALEX. HURRY - Prop.

CRANBROOK CLEANERS AND DYERS
Every Garment sent to us to be Cleaned or Dyed is given Our Utmost Care.
Our knowledge of the business is your assurance of satisfaction here. Phone, and we will call, or bring us your work.
We Clean and Dye Everything.
PHONE 157

C. JOE BROS.
LADIES' and GENTS' TAILORS
— SUITS MADE TO ORDER —
CLEANING & PRESSING
Cranbrook St., Opp. Bk. of Com.

Milk and Cream
DIRECT FROM
Big Butte Dairy Farm
PHONE 10

CLEANING — PRESSING
— REPAIRING —
You Will Make No Mistake in Ordering that
NEW SPRING SUIT OR OVERCOAT
— From —
H. C. LONG,
The Tailor
Van Horne Street
Opposite C. P. R. Depot
Phone 416 :: Phone 416

PACIFIC MILK IS ECONOMICAL

"Pacific Milk is the only economical milk sold," writes Mrs. Florence Emery, 230 2nd Avenue, North, Saskatoon, Sask. "It best meets the daily need for milk or cream at any time. I have even made it into ice cream."

Anyone who manufactures a food product is always delighted to find it giving satisfaction.

Pacific Milk Co., Ltd.
Head Office, Vancouver, B.C.
Factories at Abbotsford and Ladner.

Genuine BAYER
ASPIRIN
Say "Bayer"- Insist!
For Pain Headache
Neuralgia Rheumatism
Lumbago Colds
Safe — Accept only a Bayer package which contains proven directions
Handy "Bayer" boxes of 12 tablets
Also bottles of 24 and 100—Druggists
Aspirin is the trade mark (registered in Canada) of Bayer Manufacture of Monoaceticacidester of Salicylicacid

SHOE REPAIRING
SEE
MIKE KUZMENKO
CRANBROOK STREET
Next to Moffatt's

L. D. CAFE
(Little Davenport)
When you wish something good to eat go to the "L.D."

Canadian Cafe & Rooms
JOE UYEMATSU, Proprietor
Van Horne St. Opp. C.P. Depot.
NEWLY RENOVATED THROUGHOUT
Comfortable Rooms
First Class Cafe Service
PHONE 98
CRANBROOK - B.C.

CANADIAN PACIFIC

CRANBROOK TRAIN TIMES

NO. 67 DAILY—To Nelson, Vancouver, Spokane etc. Arrive 12.10 p.m. leave 12.20 p.m.

NO. 68 DAILY—To Fernie, Lethbridge, Medicine Hat, Calgary, etc. Arrive 4.10 p.m. Leave 4.20 p.m.

Cranbrook, Wycliffe, Kimberley Service:

No. 823—Leave 7.05 a.m. No. 824—Arrive 1.10 p.m.

Cranbrook, Lake Windermere and Golden Service

Monday and Thursday, each week —No. 821, leave 9 a.m. Wednesday and Saturday—No. 822 arrive 3.30 p.m. Pacific Time

For further particulars apply to any ticket agent.

J. E. PROCTOR,
District Passenger Agent, Calgary

CRANBROOK CARTAGE & TRANSFER CO.
TOWRISS & ROBERTS
Agents for Hard and Soft Coal. Distribution Cars a Specialty. Excellent Warehousing.
SAND and GRAVEL
OPPOSITE C.P.R. DEPOT CRANBROOK, B.C.
Telephone 63 .:. .:. .:. P .O. Box 216

At the Movies

"OUR HOSPITALITY" FULL OF LAUGHTER AND TENSE DRAMA

For several generations the Canfield's and McKay's have been vitally interested in the death rates of their respective families, for there has been bitter feud between the two, and this bitterness has been handed down from father to son until it has become a grim duty. The Canfield and McKay women have grown used to seeing their men die with their boots on.

William McKay, in New York does not know that he is the last of a great family. His mother sent him north to his aunt when he was a baby to save him from the feud. Just as he reaches his majority, however, he receives word of his mother's' death and he goes to his birthplace to dispose of the estate.

At the start a young girl enters William"s coach and takes a seat opposite him. Plainly she is the essence of primness but the two become acquainted through coincidences and are soon cordial friends. The young man's gallantry wins her respect. By another coincidence he meets two of the Canfield"s.

As William passes the girl's house she hails him and insists he come over for dinner and he is introduced as "the young man who was so nice to me on the train." He is surprised to see the two Canfields and they to learn who the young man was.

Another guest is a loveable old "circuit rider." On account of a storm the guests are compelled to stay the night and William at last learns of his predicament. He bolts for the open but the two sons start in pursuit.

In making his escape he comes across the girl being swept towards death in a waterfall, and rescues her.

Discovered by the Canfields, embracing the pride of the family, his life is very near the jumping-off place but the parson intervenes, and the feud is buried in marriage.

At the Star Wednesday and Thursday September 3 and 4

ALL STAR CAST IN GOLDWYN COMEDY TO BE SEEN NEXT WEEK

The biggest stage hit of the decade on the scren at last—Samuel Goldwyn presents "Potash and Perlmutter with the original stars, Barney Bernard, Alex Carr, Vera Gordon and a big cast.

Nine years on Broadway, nine in the Saturday Evening Post, nine years on tour, five years in London, three years in Berlin,, three years in Petrograd; it has been laughed at in twenty different languages and in every other known language.

"Potash and Perlmutter" means to laugh. For years the world has been waiting to see it on the screen and now at last Samuel Goldwyn has produced it with the original starring players, as one of the best attractions ever handed to the public.

It isn't all laughter, there's a tear in it, there's festival, cabaret, romance and a thrill in it. It has all the qualities of great entertainment, the kind that brings you back more anxious to see it the second time than the first.

In Chicago thirty hard-boiled critics saw it—and then insisted on seeing it again. We don't have to say much more after that, but we'll tell the world it seldom gets a picture as compelling in all respects as "Potash and Perlmutter."'

"LUCRETIA LOMBARD," A PICTURE WITH STRONG ROMANTIC APPEAL

Seven years of a loveless marriage of convenience, and Lucretia Lombard, still young and pretty, finds herself cheated of life— the wife of a confirmed invalid who bullies her. She rarely mingles with the inhabitants of Sanbridge, Connecticut, having her hands full with her cranky husband, Sis Allen Lombard.

At the breaking point of her endurance, she attends a charity bazaar with young Fred Winship as her escort of the evening. Just as she is beginning to enjoy herself, a telephone call sends her speeding home, in time to see Sir Allen level a gun at the domestic and order him to fetch an opiate that is beyond his reach.

The husband insists that Lucretia sit up with him while he tries to sleep. While Lucretia is dozing, Lombard craftily changes the covers of the morphine and aspirin boxes. He rouses his wife and asks for two aspirin powders, which she gives him; she falls asleep holding his hand; when she awakes she is a widow.

The coroner's inquest passes off smoothly, thanks to the efforts of Stephen Winship, the district attorney, and brother of Fred. Steve and Lucretia find themselves powerfully attracted to each other; when the former confesses his love, they decide to break the news to Mimi, the ward of Steve and his fiancee. But while they are talking, Fred enters, and whispers something in the confidential tone of a lover—or so it seems to the now jealous Steve. That night, observing Fred leave home and make for Lucretia's' abode, his suspicions are strengthened; he decides she is an adventuress, and angrily renounces her. Disillusioned, he acceeds to his father's dying wish that he marry Mimi at once. He agrees, having learned that Mrs. Lombard and Fred had left for New York together in the early morning hours.

Steve realizes his mistake when Lucretia returns and tells him she left to pawn her pearls to help Fred out of a gambling scrape.

Discovering the love between her husband and Lucretia, Mimi goes to a mountain retreat. Lucretia follows. A forest fire breaks upon them. They reach a trestle which is swept away as the dam breaks. Steve and Fred are coming to the rescue. A thrilling climax unites the lovers and they recapture the silver lining in the cloud.

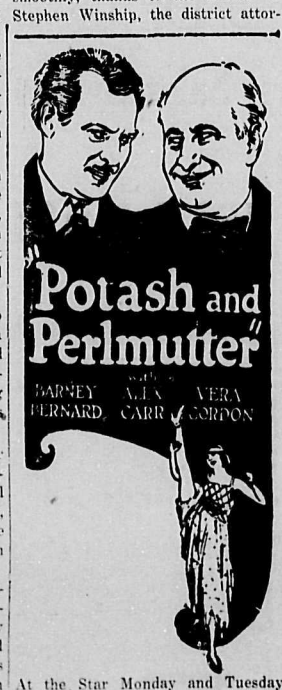

At the Star Monday and Tuesday September 1 and 2

VERY SUDDEN DEATH

(From "The Representative", Leduc, Alberta.)

The death occurred very suddenly on Friday, August 8, of Mr. Francis G. Rowland,, at the home of his daughter, Mrs. C. J. Shaper, at the age of 74 years. Mr. Rowland had for years been foreman and filer in the sawmills of the Kootenay district of B.C., and was highly respected all through that district by all who knew him. He had come recently to Leduc to reside. Besides his widow, he is survived by two sons, F. J., of Edmonton and C. W. Roland of Leduc, and one daughter, Mrs. Shaper, of Leduc. The funeral was held on Sunday afternoon to Leduc cemetery, Rev. A. B. Lane, of St Paul's' Anglican church conducting the service. The pall bearers were J. O. Wood, H. F. Flater, W. T. Robinson, T. Roberts, Malcolm McEachern and Frank Hunter.

If it is any consolation to either, we can assure the corkscrew that he soon will be joined by the hairpin if these days of bobbed hair prevail.

Ottawa.— The national wealth of Canada in 1921 was $22,195,000,000 according to a report issued by the Bureau of Statistics, which has concluded a survey of the tangible wealth of the Dominion in that year. In the tabulation agricultural wealth comes first with $7,982,871,126 nearly 36 per cent. of the total and about $908 per head of population.

Banff.—Stony Indians, of Morley, Alberta, collected more than $8,000 from Tom Meighan, film actor when he was making "The Alaskan," in the Alberta Rockies. Two thousand dollars went for food and the rest for fees and expenses of the redskin film actors.

Vancouver.—After a shutdown of three months for reorganization, the Whalen plant at Port Alice, Vancouver Island, has resumed operations. The company anounces plans for the construction of a new power plant costing $1,500,000 near Quatsino Sound.

Vancouver:— The second cargo of B.C. lumber for Newfoundland left here recently for St. John, via Panama Canal. This shipment consisted of about a million feet of pipe stock, presumed to be used in the construction of penstocks for the big pulp and paper plant that is being erected on the Island, and about 1,000,000 of timbers and constructional material.

LAKE WINDERMERE NOTES

(Special to the Herald)

Invermere, B.C., August 22.—Mr. J. N. Willys, president of the Willys-Overland automobile company, and director of the Wabash railway, arrived here in his private car "Boston" and spent the night, after which he proceeded per special automobile to Banff, over the Banff-Windermere motor highway.

Major W. H. Hayward, of London, England, was an interested visitor here last week. Major Hayward was at one time a member of the provincial house.

THE WEATHER BULLETIN

Official Thermometer Readings At Cranbrook

	Max.	Min.
August 14	64	54
August 15	70	54
August 16	75	43
August 17	70	55
August 18	71	51
August 19	69	54
August 20	62	51

LUMBERTON CHIPS

Mr. Paul Klinestiver and Aleck Stewart returned on Wednesday and Thursday respectively from Nelson, where they attended the Shriners' initiation exercises.

The regular weekly meeting of the Lumberton Club was postponed last week owing to the death of one of the club members.

Mr. and Mrs. L. G. McIntyre of Calgary, returned to their home on Sunday of this week, after spending several days at the home of the latter's sister, Mrs. R. B. Mitchell.

Messrs. Middleton and Hughes conducted several evangelistic meetings in the Lumberton hall last week.

Mr. and Mrs. E. McIntyre, of Plymouth, Wisconsin, are spending several days at the home of their niece, Mrs. G. C. Robson. Mr. and Mrs. McIntyre are homeward bound after having spent the past six weeks visiting in Seattle and other coast cities.

Mr. B. O. Sternberg, of Calgary, brother of Mrs. R. J. Issler, arrived in Lumberton last week, and is employed in the B.C. Spruce Mills.

Mrs. Dams and children returned to Lumberton last Friday from Nelson, where they have been visiting with relatives for the past few weeks.

Mr. and Mrs. C. H. Werden, of Ashland, Wis., are expected to arrive in Lumberton the latter part of this week. Mr. Werden is president of the B.C. Spruce Mills.

Next Monday promises to be a big day for the Lumberton kiddies, for plans have been completed to make the picnic given by the Lumberton L.O.L. 2915, for the kiddies, and the whole community as well, the biggest outdoor event of the summer season. Green Bay will be a busy place and from present indications everybody will be kept busy from the time they arrive at the grounds until the time to depart rolls around. The sports committee has provided for many events that are sure to arouse much enthusiasm.

The party which had been planned for Thursday night of this week has been postponed until some future date, to be decided on a little later.

Mrs. D. Howe, who has been ill at the Cottage Hospital for several days of last week, was able to be brought home last Saturday evening.

DeWolf & Ham are on the finishing stages of the dam which is under construction on the B.C. Spruce timber limits on Lewis Creek, above camp 1. The backwater from this dam will act as a storage pond for the logs that will come out of this territory and also as a reservoir for the end of flume which will be built up from the main flume. This will be completed some time in September. The new flume will be three thousand feet in length and will be the predecessor of one or two more pieces that will be added on as required. This extension will tap some of the finest spruce obtainable in this part of British Columbia.

Lumberton managed to even things up last Sunday in its game with the Concentrator, which was played at Kimberley. The winning run was shoved across the platter in the last half of the ninth, making the final count 11 to 10 in favor of Lumberton. The game was very much Lumberton"s until the fifth inning, when the score stood 10 to 5. At this time Kimberley started a rally and the first half of the ninth found the score a deadlock at 10 all. The game was exciting from the start and was marred by only a few errors on either side. The final game of the series of three will be played a week from this Sunday, September 7th, on the Concentrator diamond at Kimberley and it promises to be a warm exhibition of baseball from the very start. The local aggregation have nothing but a friendly spot for the Concentrator team for they have received nothing but the best of treatment during their two visits to that place. The following is the Lumberton line-up:

Jim Mason, c; Slackey Neuman, 1b; Shorty Mills, 2b; Bob Waterston, 3b; Pat Downey, ss; B. Sternberg, p; Les Dwelley, lf; Roy Joyce, cf; and Roy Issler, rf.

Best of all Fly Killers 10c per Packet at all Druggists, Grocers and General Stores

PAUL NORDGREN
When You
CALL AT YAHK
Do not forget to visit the
Paul Nordgren Store
On Main Road, near bridge
New Shipments of Seasonable Summer Goods Just In

Canadian Cafe and Rooms
YAHK, B.C.
Opposite Garage, Near Bridge
Comfortable Rooms with Cafe in Connection
We Solicit Your Patronage
A. Hjort - Prop.

THE NEW HOTEL Yahk, B.C.
S. MARKLUND Prop.
When in Yahk make your home at THE NEW HOTEL.
This Hotel is new from bottom to top. Twenty-five nicely furnished rooms. All are clean and comfortable.
RESTAURANT IN CONNECTION.

At the Star Friday and Saturday, September 5 and 6

The Chance of a Lifetime!!
FOR SALE
SOLID MAHOGANY (Engilsh Made)
Dining Room Suite
CONSISTING OF
5 ft. SIDEBOARD, with High Back
and fitted with Drawers, Cupboard and Cellaret
EXTENDING TABLE,
with Two Extra Leaves
and fitted with screw for extending
SIX SMALL CHAIRS and
TWO ARM CHAIRS
Sheraton Pattern
Will Accept THE REMARKABLY LOW PRICE of
$250.00 CASH
The Sideboard alone is more than worth the money
The Suite was recently valued for probate at $500
Apply to
W. E. Butterfield
Wynndel, B.C.

Waterman's Ideal Fountain Pen

In BLACK, CARDINAL and MOTTLED $2.75 up

EVERSHARP and WATERMAN PENCILS $1.00 up

PEN AND PENCIL REPAIRS

A. EARLE LEIGH, THE GIFT SHOP

WATCHMAKER & JEWELLER Norbury Ave.

LOCAL HAPPENINGS

Insure with Beale & Elwell.

Mrs. Robert Finley has been appointed judge of the Ladies' Fancy Work in place of Mrs. Baker.

Mrs. G. Simpson was brought in to the hospital from Lumberton, on Sunday last, and is seriously ill according to report.

High and Public School Text Books and Supplies.
BEATTIE-NOBLE, Ltd.

Miss Anthony, who has been a patient in the hospital, is now improving, and expects soon to be able to leave for her home.

Dr. C. W. Huffman left on Saturday morning for Banff and Calgary, for a few days holiday. He accompanied Mr. Gordon McLaren to the prairie city.

Mr. J. Roberts, of the city constabulary, left on Monday for a holiday at Spokane and other inland empire points. Mr. W. S. Johnson is acting in his absence.

Mr. and Mrs. W. J. Barber and family, accompanied by Mrs. Barber's sister, Miss Lorna Campbell, of Lucknow, Ontario, returned from the east on Wednesday. Part of the time was spent at Mrs. Barber's home at Lucknow and part at Mr. Barber"s home at Guelph, while camping on Lake Huron occupied a month. On Friday, Mr. and Mrs. Barber accompanied by Miss Campbell, will leave for a short motor trip to Banff and the Windermere country. Mr. and Mrs. Ironsides will make up the party.

Arm chairs, Morris and others at Kilby's 22tf

BORN—At the St. Eugene Hospital, on August 22nd, to Mr. and Mrs. G. O'Connor, of Kimberley, a son.

Miss Marion Leitch, of Nelson, is a visitor at the home of Mr. and Mrs. E. W. Paterson.

For prompt repairs and satisfaction go to Ratcliffe & Stewart's garage. 20tf

BORN—To Mr. and Mrs. H. Clark, of Corbin, at the St. Eugene Hospital, on August 27th, a son.

Mr. and Mrs. A. W. Hodgson, and Miss Dorothy, returned on Thursday last from California, where a pleasant month was spent visiting friends in San Francisco, Los Angeles, and other southern points.

Miss Margaret Haines, of Cranbrook, arrived on Monday on a visit with Mr. and Mrs. W. A. Nisbet.—Kaslo Kootenaian.

Regular meetings of the Native Sons of Canada, on the first and third Wednesdays of each month, will be resumed, commencing Wednesday evening, September 3rd. As usual, the meetings will be held in the K. of P. Hall, Cranbrook, opening at 8 o'clock sharp. Quite a number of candidates will be initiated at the meeting on September 3rd.

M.r V. Z. Manning, school inspector for the East Kootenay district, returned on Sunday evening from a pleasant holiday trip, accompanied by Miss Manning, of Nelson, Mr. Foley of the Natal public school and Miss A. Woodland of this city.

Chas. Murphy, general manager, and C. F. Cotterill, general superintendent of the C.P.R. western ilnes were in Cranbrook on a tour of inspection this week. Supt. Flett accompanied them over the division and proceeded to Calgary. He returned to the city on Thursday.

Mr. Edward Palmer, an employee of the Staples Lumber Company, at one of their camps, suffered serious injury from a fall of forty feet on Tuesday, August 26th. He was at once rushed to the hospital here in the ambulance, and still lies in an unconscious condition in that institution. The injured youth is only 16 years of age.

Last year's concert given by Mr. Vincent Fink and his associates was much enjoyed by all who heard it. This year their presentation should be even better, since besides the instrumental selections which will undoubtedly be of a high order, there are to be vocal selections by Mr. McDougall Hogge.

Alderman T. H. Bronsdon is in communication with Miss Margaret Bondfield, parliamentary secretary in who is on a mission to Canada in connection with juvenile emigration from Great Britain. It would be a treat for the citizens of Cranbrook to have the pleasure of hearing one as familiar with this important subject as is Miss Bondfield. She is speaking at Edmonton, Calgary and Vancouver.

High and Public School Text Books and Supplies.
BEATTIE-NOBLE, Ltd.

RESTFUL BALANCE!

"Restful balance" defines that condition where both eyes work in absolute unison; when your nerves are at ease, with no uneven strain upon the muscles and your eyes do not intrude upon your thoughts—that is normal condition.

With WILSON'S GLASSES you get the rest, help and comfort that puts your eyes in restful balance. We have the equipment, skill and "know how" to fit you correctly.

Our Charges are Reasonable

MFG. OPTICIAN

W. H. Wilson

JEWELER

High and Public School Text Books and Supplies.
BEATTIE-NOBLE, Ltd.

Friday of last week Geo. Anton's ball team played the Concentrator on the local diamond and took the long end of a 6-5 score. Wednesday a return game was played with the miners on their own diamond and after nine innings the game was called with the score tied nine all. It was a good game. It is possible that the same teams will meet again on the first.

Walnut and fumed oak library tables, cheap, at Kilby's. 22tf

R. E. BEATTIE TO RETIRE FROM DUAL HARBOR POST

There is the biggest kind of a general shake-up proceeding in the affairs of the harbor board and the government elevator in Vancouver. The leading change is the virtual retirement of R. E. Beattie from the direction of harbor board affairs and the bringing in of a non-political appointee who will run the harbor and the wheat trade, so far as the harbor board is concerned, on independent lines.

Mr. Beattie is to remain a harbor commissioner, a member of the board, but he gives up his dual position of port superintendent.

This job has been offered to K. J. Burns, manager for B.C., for the Canadian Robert Dollar Steamship Co.

Considerable criticism has recently been offered on account of Mr. Beattie holding the dual position, pressure of which is understood to have been partly responsible for the reorganization which has taken place.

OBITUARY

The death occurred at the St. Eugene hospital early on Tuesday morning of Mr. Herald Hogberg, who was injured at the tunnel at the Kimberley mine.

Mr. Hogberg was a native of Sweden, and was in his 25th year. He came to Canada five months ago to join his three brothers who are all employed at Kimberley.

In addition he is mourned by his parents and brothers and sisters in the Old Country.

An inquest was held on Wednesday by coroner Dr. G. E. L. MacKinnon, and after a thorough investigation on the part of the coroner, the jury, under foreman C. J. Lewis, returned a verdict of death by accident, with blame attached to none. The unfortunate man, it was shown, was caught between one of the mine cars and a post in the tunnel.

WOMEN'S INSTITUTE

Will members please remember to get tags for entries from the Candy Box, Friday and Saturday afternoon for flower show entries, for Fall Fair at Mr. Hay's office in the Hanson Block any time. Entries close Saturday.

WANTED

Tender for the supplying of wood for the Kotenay Orchards School for the season 1924-5,

Approximately six, two-rick loads will be required. of 36 inch wood, dry. Wood to be delivered as required. Tenders will be received at the office of the City Clerk, up to Friday, September 5th.

F. W. BURGESS
City Clerk

Mount Baker Hotel

30 Newly Furnished Rooms, All with running water (Hot and Cold) some with private baths, some with shower baths

BAKER ST., CRANBROOK

Only absolutely first-class fireproof Hotel in the city.

ATTENTION! ATTENTION! BOYS and GIRLS

SCHOOL OPENS TUESDAY, SEPTEMBER 2nd

Large Stock of School Supplies Now on Display

at Very Lowest Prices

EXTRA SPECIALS

Tubit Eversharp Pencils		25¢
Fobit Eversharp Pencils		50¢
26 page Exercise Scribblers	6 for	25¢
56 page Exercise Scribblers	3 for	25¢
Assorted Color HB Rubber Tipped Pencils	6 for	25¢
Reeves Standard Paints		50¢ each

COME IN AT ONCE AND GET YOUR SUPPLIES

FALL FAIR, SEPTEMBER 1st and 2nd

Visitors are cordially invited to make our store their headquarters while in town. Large Line now in Stock for Decorating purposes

FLAGS, BUNTING and STREAMERS

SPECIAL LINES TO PLEASE THE KIDDIES

Airship Balloons, Squawkers, Canes, Firecrackers, Wind Mills, Kewpie Dolls, Wrist Watches, Necklaces and Hundreds of Other Novelties

MAIL ORDERS FILLED PROMPTLY

Moffatt's Variety Store

Phone 393 Phone 393

Fairmont Hot Springs

About half way on the Motor Highway from Cranbrook to Banff

A Popular Resort With Many Natural Attractions

..MAGNIFICENT SCENERY..

Warm Radium Baths

Open Air Swimming Tank

.. With Individual Dressing .. Rooms

FULLY EQUIPPED TENTS FOR CAMPING

RESTAURANT & ROOMS

GASOLINE, OIL AND GENERAL STORE

Charges Moderate

RADIUM - - - B.C.

A MERCHANDISE MASTERSTROKE

MacLEOD'S LADIES' WEAR STORE

CRANBROOK

A GIGANTIC SALE COMMENCES

Saturday Morning

At 10 a.m.

Ladies' New Fall Coats, Suits, Dresses, Underwear, Etc.

ALL PRICES SLASHED TO THE LIMIT—A GREAT BROADSIDE OF MASTER BARGAINS

The Retailers' Sales System In Full Selling Control

SEE LARGE POSTERS McARTHUR IN CHARGE

POSITIVELY MUST RAISE $5,000.00

BORN—On Monday, August 18, at the St. Eugene Hospital, to Mr. and Mrs. E. A. Rosenberg, of Yahk, a son.

Mr. R. S. Shields, municipal inspector of schools in New Westminster, who has been visiting at the home of Mr. and Mrs. Simon Taylor, left for the Coast on Sunday last. Mrs. Sheilds, who accompanied her husband on his holiday trip is remaining in the city for a time.

Mr. and Mrs. Morris Clark and family returned from their holidays on Wednesday.

Notices are out for the annual meeting of the Musical Society, for Tuesday evening, September 2nd.

NOTICE

BUSINESS CHANGING HANDS

Anyone having clothes now at the cleaning shop of Lee Ging, Armstrong Avenue, City, is hereby requested to call for same before the 30th of this month, as the business is changing hands from that date and I intend to leave here for the Coast.
25-27 LEE GING.

WANT ADS.

LOST — August 14th, Embroidered Lunch Cloth, with blue border. Finder pleas leave at Herald office. 27-29

FOR SALE— A few choice S.C. White Leghorn Cockerels from Barnhardts trap-nested, pedigreed, heavy-laying stock, $2.50 each. W. A. Snyder, Kimberley, B.C. 27-28

WHITE LEGHORN BREEDING STOCK—For Sale, yearling hens, bred from 240-egg, imported English stock. Price, $1.50 to $2.50 according to quality. Reduced price for lots of Ten and upwards. Apply James Sinclair, Invermere, B.C. 26-27

FOR RENT — Housekeeping Rooms, 209 Dewar Avenue. 23tf

APPLICATIONS to buy the Parish Hall of Christ Church are invited. Apply to either Messrs. N. A. Wallinger, M. A. Beale, or C. A. Cock. 19tf

FOR SALE—Six pure bred Airedale pups. Apply 209 Dewar Avenue. 22tf.

Dining Room Suite, Writing Desk, Divanette Bed, Gramophone and a large selection of records, Dressers, Sewing Machines, Washing Machines, hand and water power, Beds of all descriptions, Oil Stoves, and other goods too numerous to mention.

Come in and Look Them Over.

WE BUY, SELL, OR EXCHANGE

THOMPSON & PETERSON

Second Hand Dealers

Cranbrook and Kimberley

Box 238 - - - Phone 7#

Meet All Your Old Friends At The CRANBROOK

FALL FAIR

Monday & Tuesday September 1 & 2

AGRICULTURAL EXHIBITS OF ALL KINDS
LIVE STOCK, FARM PRODUCE, Etc.

$2,000 PRIZE LIST OF $2,000

TWO DAYS OF PLEASURE AND PROFIT
Combined With The Cranbrook
Women's Institute Annual Exhibition

Dance Each Evening in the Auditorium

Baseball 10.30 a.m and 5 p.m. Monday

WYCLIFFE vs. KIMBERLEY

All Roads Lead To CRANBROOK for the FALL FAIR