Legislative Assembly
April 24-11

JOB PRINTING
We are well equipped to turn out the best class of work.

THE CRANBROOK HERALD.

ADVERTISING
In the Herald Pays—Try Our Local Columns 10c. a line

IF YOU WANT CRANBROOK TO GROW, PATRONIZE HOME ENTERPRISE

VOLUME 15 — CRANBROOK, BRITISH COLUMBIA, THURSDAY, OCTOBER 16, 1913 — NO. 42

NEFF FOUND GUILTY OF MANSLAUGHTER

MURDER TRIAL AT NELSON—CHARLES NEFF ESCAPES CAPITAL PENALTY FOR MURDER OF ERNEST TWIGG.

Nelson, B.C., Oct. 15.—Guilty of manslaughter was the verdict of the jury last night at the trial of Chas. Neff, charged with the murder of Ernest Twigg at Erickson on August 11th. Deliberations of the jury occupied one hour and thirty-five minutes. Sentence was deferred by Mr. Justice Macdonald until the close of the assizes. The maximum is imprisonment for life.

To the contention of A. M. Johnson, counsel for the defence, that the evidence indicated that Twigg had been killed by a blow from the box with which he defended himself when attacked by Neff with a hammer in the road gang's tent and that the lack of intent to kill was shown by the fact that Neff, when found leaning over the deceased on the ground, had used what one witness described as a persuasive tone when he said, in effect: "Get up, you're not dead, Ernie." C. R. Hamilton, crown prosecutor, argued that the murderous intent had clearly been shown and that whether the blow had been received from the hammer direct or indirectly from the box did not affect the case. The motive was shown very plainly, he contended. Up to August 11th the two men had been good friends, but on that evening Twigg's suggestion that he had been sponging on the others for drinks had rankled and the accused had determined to get even. Mr. Hamilton referred to the threats made by accused and urged the jury to find the prisoner guilty on the capital charge.

In his charge to the jury Mr. Justice Macdonald dealt with murder and manslaughter as defined by the criminal code and complimented both the crown prosecutor and counsel for the defence for the manner in which they had conducted their cases. His lordship touched upon the circumstantial evidence in the case and directed the jury to consider all the facts and circumstances and the relations between the parties. He touched upon the evidence, impressing upon the jury that it was entirely for it to decide as to what had occurred.

Counsel for the defence resumed cross-examination of J. L. Gillard when the morning session opened.

HANDLE OF HAMMER BROKEN.

A. Silver, who was in the tent when the attack was made on Twigg by accused, told of the incident in the bar of the hotel when after the others present had treated Twigg had said: "Let's have a drink on Charley Neff." They had their drink, Neff refused to pay for it and Twigg said: "If you're not man enough to pay for it I will," and did so.

After Neff returned to the tent he told Twigg that he was going to brain him and began the attack with the hammer. He recognized the hammer produced, which had a broken handle, as that found on the morning after the tragedy where Twigg had fallen.

He told Mr. Johnson the hammer had been found the next morning about where Twigg had fallen. On the night of the killing Constable Forrester and others had searched by lantern light for the hammer, but without success.

"I'LL GET YOU YET."

A. E. Stewart said he was in the tent during the attack on Twigg there and slept through it.

Henry Rimell, who was at the hotel on the night of August 11th, stated that he had heard Twigg tell Neff to "put up his dukes and fight it out," and later he had heard Neff say, "I'll get you yet."

Cross-examined, he said there was enought light from the lantern when Twigg was picked up for the hammer to have been seen if it had been under the body.

Walter Hall, proprietor of the hotel, said he heard Neff say to Twigg on the ground after the attack: "Come on Ernie, get up, you're not hurt." Fearing Neff would get away he had knocked him out.

Dr. Green, of Cranbrook, described the wound on Twigg's head. He was cross-examined by Mr. Johnson as to the possibility of Twigg's wound having been received through a blow from the box with which he defended himself against Neff in the tent. Counsel for the defence pressed witness on the point as to whether a direct blow from a hammer such as the one produced by Constable Forrester would not have gone right through Twigg's skull instead of simply fracturing it.

DEFENCE CALLS DOCTOR.

Dr. L. E. Borden, called by the defence, stated that if a blow had been struck with the hammer produced on the point where Twigg was struck the skull would have been badly fractured and he would have expected to find the hammer head in the skull. He thought it very probable from the description of the wound given by Dr. Green, who attended Twigg, that a part of the box used by Twigg to defend himself had caused the injury.

Cross-examined at length by Mr. Hamilton, Dr. Borden said that although a doctor would be in a better position to speak of the condition of the skull if he had made a post mortem he had secured a very good idea of the condition from the evidence of Dr. Green.

Dr. W. O. Rose, a McGill medalist, declared that he thought it impossible that the handle of a hammer such as that produced could have been broken on a skull; it could hardly be broken on an anvil. Such a wound and depression in the skull could not have been made by a hammer with a direct blow and a blow in a slanting direction would have made the skull depression oval rather than circular. If the blow were sufficiently strong the wound might easily have been caused by a corner of the box forced into the skull by a blow from some other source.

Cross-examined, he said from Dr. Green's evidence he had not been able to picture exactly the shape of the depression. A very thin skull would be likely to take the form of the instrument used.

Jess Wiles, road foreman, who was in charge of the gang at Erickson, described the hammer at the camp.

Sam Brooks deposed that Twigg had told him he did not like Neff because he would not buy a drink and that before the night was over he would tell him what he thought of him.

Later witness saw Neff all dressed up as if he were going away.

Asked to pick from the exhibits the hammer Neff had in his hand in the tent he selected a cold set and said it was a shorter handle than the hammer produced by the prosecution, which was a building hammer.

The jury: J. W. Holmes, foreman; Archibald Campbell, H. H. Crofts, Robert Andrew, R. J. Campbell, James Malcolm, A. G. Brown, W. R. Campion, W. R. Allen, C. R. McDonald, Samiel Fawcett, D. O. Thomas.

LADIES' AID FAREWELL TEA

PRESENTATION AND ADDRESS TO MRS. ROBERT BROWN ON HER DEPARTURE FOR MEDICINE HAT.

The Ladies Aid Society of the Methodist church gave an afternoon tea at the home of Mrs. E. A. Hill, Garden avenue, Saturday, October 11th, in honor of Mrs. Robert Brown and her mather, Mrs. Carrol, in the form of a farewell before leaving for their new home in Medicine Hat, Mr. Brown being transferred to the gas city a few weeks ago by the C.P.R. Mrs. Brown being president of the Ladies Aid was presented with a beautiful pie plate set in silver, the presentation being made by Mrs. J. R. McNabb, while Mrs. J. T. Sarvis read the following address:

Dear Mrs. Brown:—

The members and friends of the Cranbrook Methodist church Ladies Aid Society learn with deep regret of your departure from our city to Medicine Hat. We feel we cannot say goodbye without assuring you of our appreciation of your unselfish and devoted service to the church. You have always shown great interest in the Aid and your willingness to help at all times has won for you the esteem of all. Also Mrs. Carrol, who was always ready and willing to do her part. We trust her health will be much improved and that in your new home you will all enjoy health, happiness ond abundant prosperity.

Please accept this little gift as a slight token of our esteem and tender regards in which you are held and we earnestly pray that the blessing of God will ever be upon you and your family.

Signed on behalf of the Ladies Aid.
Mrs. J. R. McNabb,
Vice-President.
Mrs. J. T. Sarvis,
Secretary.

After the reading of the address a dainty lunch was served and a pleasant time spent, although all regretting the departure of these ladies from our midst.

Fred Coffey, W. A. Rollins, Cory Dow and Robert Sinclair were on a fishing trip to St. Mary's lake the first of the week. They report the usual fisherman's luck.

COUNCIL MET MONDAY AFTERNOON

SCHOOL TRUSTEES WILL BE SHORT OF MONEY — NEW STREET LIGHT GRANTED — BY-LAWS PASSED.

Regular October session of the city council was held at the city hall on Monday afternoon, Mayor Bowness presiding. Present, Aldermen Leask, Clapp, Kennedy and Carr, City Clerk T. M. Roberts, Engineer O'Hara and Fire Chief Foster.

Minutes of previous meeting was read and approved.

On motion of Kennedy and Leask the use of the mayor's room was granted to the Cranbrook Agricultural association to the end of the year, free of charge.

A letter from the city solicitor re the Benedict water application was received and filed.

Communication from the Vancouver General hospital was received and referred to the city solicitor.

Petition for a street light on the corner of Harold street and Lumsden avenue was received, signed by several of the property owners, and on motion was granted. The Cranbrook Electric Light company was instructed to have the light placed ready for use by December 1st.

A. E. Jones, of Jones and Doris, appeared and asked permission to build a spur track from the C.P.R. across Van Horne street and Cranbrook street to their warehouse. The C.P.R. tracks would be intersected near the Cranbrook Jobbers and the C.P.R. had granted permission. The matter was laid over for further particulars.

Report of the finance committee was read and the following accounts ordered paid:

Beattie-Murphy Co.	3.60
P. Burns and Co.	5.70
B. C. Livery	1.50
B. C. Gazette	25.00
Canadian Fairbanks Morse Co.	11.25
City Livery	53.50
Cranbrook Drug and Book Co.	8.35
Cranbrook Trading Co.	8.95
Cranbrook Sash and Door Co.	24.96
Cranbrook Foundry Co.	36.80
City engineer's pay roll	1113.80
City Clerk sundries	105.05
City officials	295.00
Cranbrook Steam Laundry	1.60
Cranbrook Electric Light Co.	203.10
Cranbrook Cartage and Transfer Co.	94.00
City Transfer Co.	234.50
Dezall, F.	12.00
Davis Bros. Electric Co.	12.35
East Kootenay Lumber Co.	5.00
Fire department payroll	260.00
Hartz, S. F. Co., Ltd.	1.25
Herald Publishing Co.	4.00
King and Green	33.00
Kootenay Telephone Lines	20.05
Manning, Ira	34.32
McBride, J. D.	20.89
Mennie, J. S.	18.00
Police pay roll	395.00
Patmore Bros.	4.50
Parrett, T. N.	5.00
Parks, F. and Co.	55.92
Prospector Publishing Co.	3.15
Quain Electric Co.	4.90
School board payroll	1618.71
School board order (R. A. Racklyeft)	165.00
Ward and Harris	2 25

Sewerage account.

Pay roll	1588.85
City Transfer Co.	25.90
Cranbrook Foundry	120.00
McBride, J. D.	6.88
McCreery Bros.	2.10
Parks, F. and Co.	16.15

The city clerk was instructed to notify the school trustees of the state of their account, which had a balance of about $1400, and to inform them that on account of the financial stringency no assistance could be given by the city this year.

The report of the city engineer was read and filed.

City clerk was instructed to again notify those water users in arrears that water would be cut off and to promptly cut off all who did not pay.

Bylaw No. 127 entitled "Water Works Bylaw" fixing charges for thawing at $3.00 each time, payable in advance, passed first and second readings and after discussion by the council as a committee on the whole was read last time and passed.

Bylaw No. 128 entitled the "Local Improvement Rate Bylaw," fixing rates for assessments against property for cement sidewalks was introduced, read a first and second time, discussed by the council as a committee on the whole and finally passed last reading.

Bylaw No. 129 a "Local Improvement Debenture Bylaw," was introduced, read first and second times. Council resolved itself into committee on the whole with the mayor in the chair for the discussion of the bylaw. Bylaw passed third and last reading.

Council adjourned.

THANKSGIVING.

Monday, October 20th, 1913, is Thanksgiving Day, and the business men of the city will observe the day by being closed. Special Thanksgiving services are announced in the various churches on Sunday. Another bounteous harvest is just being garnered in and Canadians have much to be thankful for this year—a year of progress, health and happiness. Canada has not been afflicted with war, pestilence or devastating storms and the citizens have followed the pursuits of peace unmolested and bountiful nature has poured out with lavish hand the fruits of husbandry and industry.

BODY FOUND ON SAND BAR

DISAPPEARED FROM RANCH NEAR KOOTENAY LANDING MONTH AGO—VERDICT ACCIDENTAL DROWNING.

Creston, Oct. 12.—The body of Celestin Noel, who disappeared from Kootenay Landing on the night of September 13th, was discovered on Friday by Richard Jobling of the Canadian Pacific railway bridge and building department. Jobling was in a boat recovering a pile that had gone adrift when he noticed the body laying on a sand bar 30 feet from shore on a small island one-half mile below Kootenay Landing. Constable Forrester, of Creston, was notified and went down and took the body to Sirdar, where an inquest was held on Saturday morning by Coroner Henderson, of Creston. A jury composed of John McDiarmid (foreman) Louis Leamy, Thomas Rogers, Samuel Bysouth, W. D. Touhey and William J. McCabe brought in a verdict of accidental drowning. The body, which was in a badly decomposed state, was taken to Creston for burial. The deceased's parents live at St. Laurent d'Orleans, Quebec.

Geo. F. Stevenson and family arrived home from the east the latter end of last week. Mr. Stevenson is much improved in health and is again filling the position of manager at the Cranbrook Jobbers.

PAINTERS AT CRANBROOK HOTEL

WHOLE INTERIOR OF BUILDING DECORATED IN PAST TWO WEEKS.

R. C. Carr and a force of painters and decorators have been busy at the Hotel Cranbrook for the past two weeks completely refinishing the whole interior. The hotel has been completely renovated from top to bottom and every room brightened with new finish. The work started in the office, which was fitted with a new metallic decorative ceiling, then the dining room was touched up and now every room, hall and nook of the big hotel has been gone over by the decorators. Rooms that were finished with wall paper have been ceiled inside with beaver board and kalsomined, not only adding to the appearance, but creating warmth in winter and making the rooms much more desirable from a sanitary standpoint. There is now absolutely no place where dust can collect.

The bar room, the sample rooms, the parlors, the library and writing room present a very inviting appearance and add to the comforts of Cranbrook's leading hotel. Mr. Geo. Hoggarth, the genial proprietor, through years of experience in his chosen profession, is well acquainted with the demands of the traveling public and generously foresees and contributes everything for their welfare in advance. His popularity with the "knights of the grip" and his good accommodations have made Cranbrook a popular stopping place with the traveler on the road and those who make regular trips through the Crows Nest Pass.

ARENA RINK LEASED FOR YEAR

W. H. JOHNSON, NEW PROPRIETOR, ANNOUNCES SEVERAL CHANGES FOR THE SEASON.

W. H. Johnson has leased the Arena Rink for one year. He was the manager of the rink three and four years ago and as the business was a success under his management believes he can make it successful for himself. He will take over the building immediately and intends to make some improvemtnts in the interior before opening for the winter. Better accommodations are to be provided in the dressing rooms. He will also furnish a refreshment booth, where refreshments will be served during the winter when skating is on. Other interior improvements will be made. Mr. Johnson states that he intends to meet the public in every particular and furnish a first-class amusement rink.

He will make every effort to have ice as early as possible and hopes to have a long season this winter. He announces that the price of season tickets will be reduced to the price which was formerly charged, $5.00 for gentleman; $3.00 for ladies, and $10.00 for family tickets. These season tickets will be on sale about the first of December.

An effort will be made to form a first-class hockey team also in connection with the rink. Mr. Johnson hopes that the local skaters will get busy soon and form their club so as to be in readiness as soon as ice is available. Cranbrook has had good hockey teams in former years and with everyone taking a little interest in the game, a good team could be formed here this winter and some good sport afforded visiting teams as well as the patrons of the game.

OPENING OF THE PANAMA CANAL

At the end of this scene is the Gambon dyke which was blown up on October 10th by an electric spark transmitted by President Wilson from Washington, eighteen hundred miles away. This explosion made way for the complete connection of the waters of the Pacific and the Atlantic, and thereby joined two great highways of commerce. It took 1227 charges of dynamite to do the trick.

ARCHITECT'S ACTION DISMISSED

IMPORTANT JUDGMENT HANDED DOWN BY HIS HONOR JUDGE THOMPSON.

Judge Thompson has recently rendered a very important decision concerning architect's fees in the case of Hucherott vs. Leitch. In this case Mr. P. E. Wilson appeared as counsel for plaintiff and Mr. Thomas T. Mecredy for defendant. In making his finding the judge states:

The facts in the case I find to be as follows: One Waller, a contractor and cement builder, approached the defendant with the suggestion that the defendant should build a house. The defendant at first said he could not make up his mind, but later told Waller that he thought he would build. Waller then suggested that he would get plans drawn up by the plaintiff, to which the defendant agreed, believing that the plaintiff and Waller were in partnership. At the time when he had this conversation with Waller he told him most explicitly that he was prepared to pay for a house from $3,000.00 to $3500.00, but that he might go as high as $4,000.00 and that so far as the plans were concerned he would pay for them if they were used, otherwise he would return them. Waller then went to plaintiff and arranged a meeting. In his conversation with the plaintiff he did not say specifically what Leitch was prepared to pay for a house, but he did tell him that Leitch had $4200.00 to finance the building. At a meeting at the Cranbrook hotel several preliminary plans were shown to the defendant, who chose one and spoke of the cost of building it. Very vague ideas of the cost of building on these plans were given and the defendant said that he wanted to know how much the thing would cost and to get out the plans and specifications and let him know what the cost would be. When the plans and specifications were prepared the cost of the house was estimated at $7,000.00, whereupon the defendant left the plans at a local store to be returned to Hucherott or Waller. The action is brought by the plaintiff to enforce payment of his fees as an architect.

The question in my mind is that having the figures $4200.00 impressed in his mind as the amount Leitch had to finance the building, and being employed to do work of a scientific character, ought he not, as a prudent man, before commencing his work have ascertained what priced house the defendant intended to build? The only case I have been able to find in any way bearing upon this question is that of Moneypenny v. Hartland, 1 C. and P. 132, 2 C. and P. 378. In the first report Lord Chief Justice Abbott is quoted as saying: "I think it of great importance to the public that gentlemen in the situation of the plaintiff (the plaintiff was an architect and engineer) should know that if they make estimates and do not use all reasonable care to make themselves informed, they are not entitled to recover anything." I think that the plaintiff, having the sum of $4200.00 in his mind, and being employed to perform work of which he had an intimate knowledge and of which the defendant had none, and the work being of a scientific nature, was negligent in that he did not acquaint himself with the price which the defendant was willing to pay for the construction of the building, and I find that as he has prepared plans of absolutely no value to the defendant because they are plans of a house of practically double the price which the defendant was prepared to pay, the plaintiff cannot therefore recover. The action therefore will be dismissed with costs.

BAZAAR AND DINNER AT Y. M. C. A.

The Ladies Aid Society of the Methodist church are holding a bazaar on Saturday afternoon, October 18th in the Ry. Y.M.C.A. Afternoon tea will be served from 3 to 5 and Thanksgiving dinner served from 5.30 to 7.

MENU.

Cold Meats.

Mashed Potatoes and Boston Baked Beans.

Salads and Pickles.

Bread, Butter and Rolls.

Jellies and Cake.

Tea and Coffee.

Admission to dinner, 50c.

R. L. T. GALBRAITH MARRIED

FORMER MEMBER OF LEGISLATURE AND INDIAN AGENT MARRIED TO MISS FLEMYNG OF TORQUAY.

Nakusp, B.C., Oct. 14.—A wedding took place here today of especial interest to Kootenay old-timers and indeed, to British Columbians throughout the province. When Robert Leslie Thomas Galbraith, pioneer merchant, ex-M.P.P., prominent churchman, and for many years Indian agent for Kootenay under the Dominion government, arrived in town yesterday, his visit was looked upon as a periodical official one. His true mission, however, was secret until the arrival of the steamer Rossland from the north, when a lady disembarked at the wharf and was met by Mr. Galbraith and a few friends. The party went to St. Mark's church, entering that edifice to the strain of the wedding march from "Lohengrin," played by Dr. Lavelle. The marriage service of the Episcopal church was conducted by Rev. S. H. Phillimore, with Mr. Galbraith and Miss Ella Balfour Flemyng, late of Torquay, England, as principals. The bride was given away by L. J. Edwards, while Miss Florence Edwards acted as bridesmaid, there being present also H. L. Rothwell and Mrs. Edwards, all old friends of the groom in early Kootenay days. Immediately after the conclusion of the ceremony the church bell pealed forth the news and the happy couple returned to the waiting steamer and proceeded on their way to Fort Steele, where they will reside, amid the deafening noises of the steamer whistles, which were repeated by the whistles of other tugs and mills around the bay.

Mr. Galbraith is a pioneer of pioneers in Kootenay, having lived at Fort Steele 43 years, and represented Kootenay district in the provincial legislature in the third and fourth parliaments from 1878 to 1886.

ANCIENT ORDER OF FORESTERS

Court Cranbrook, No. 8943, of the Ancient Order of Foresters, held its regular meeting on the 9th instant in the Carmen's hall. A goodly number of members were in attendance to hear the report of District Chief Ranger A. E. Dupen, of Lethbridge, as delegate to the high court meeting held in the city of London, Ont., from August 24th to 28th. From his report we learn that Forestry is showing a steady increase in the west and that the officers of the high court have decided to give the western provinces all their attention in order to encourage the already established courts and also to stimulate organizers in opening new ones.

The city of London gave a royal welcome to the officers and delegates to the high court meeting and all praise is due to the efforts of the citizens of London in making the event a memorable one to all in attendance.

Brother A. E. Dupen's report was a lengthy one, but was nevertheless listened to very attentively, his remarks regarding Court Craobrook were mainly in the rapid growth of the membership and what pleased him most was to hear the secretary read three new applications for membership and say that four candidates will be initiated at the next regular meeting night.

His remarks were responded to by Chief Ranger J. McLauchlan, of the local court, who, in chosen words, thanked Bro. Dupen for his report and the good work that he and the other western delegates have done to further the interests of Forestry in Western Canada.

Speeches and songs by the members of the local court were then the order of the evening, every member taking part in the programme and special mention should be made of Bro. J. Sims, from Crow's Nest, who gave several songs which were all greeted with encores.

The evening then came to a close by the singing of "Auld Lang Syne."

"Socialism—promise or menace?" is the title of an article in one of the magazines this month. Most people consider it both. Certainly at the average Socialist meeting one hears a thousand promises and as many threats, without a single practical suggestion. If anyone should happen to ask me, I think I would define socialism as an excuse for not washing. That's the way it looks to the outsider.

CRANBROOK HERALD
J. R. THOMPSON, Editor and Manager

Subscription Rates

One Year	$2.00
Six Months	$1.00
Three Months	.50

Advertising Rates

Display Advertising 25 cents per inch.

Reading notices or classified ads. 10 cts per line.

CRANBROOK, B.C., October 16th, 1913

EDITORIAL NOTES

Factories running half time and wages being reduced, and the government piling up a fifty million dollar surplus looks like an anomaly, but that word isn't strong enough.

The Brandon (Man). Daily Times has suspended publication. The Times is the third western daily to give up the ghost within the past few months. These papers were started during the real estate boom days, and flourished for a time, but there was no real demand for them. The field was in each case already occupied, and the result was that as soon as the easy money days were over, the superfluous publications fell by the wayside.

Frankel's abattoir and cold storage proposition is being voted on in Fernie today. That point seems to have been the point of strategy and his storming of Cranbrook in aid of his proposition was merely to be used as a lever with which to pry his wishes out of Fernie. The Fernie papers state that Cranbrook was prepared to give him "the earth" if he would locate here. In this case Cranbrook plays the role of good natured goat.

It has been repeated so often in the papers that it has become a standing assertion that Cranbrook is the best town in the country. The type may be a little worn on the edges but it still carries a large measure of truth. Out of town visitors constantly repeat the assertion that other points are suffering much more than Cranbrook from business depression. This city is now on a good substantial basis and the records show that there have been fewer failures in business than in any other city of the size in Western Canada. These changes are usually the result of the settling down process of any western city, the merging from a lumber jack town into an embryo young city, which necessarily eliminates those concerns which are not conducted along efficient lines with an eye for the needs of the trade as it changes with the transforming conditions.

CANADA FIRST SAYS LAURIER.

Le Canada, an able French journal in Sir Wilfrid Laurier's confidence, has lately discoursed on an extensive conspiracy against Canadian sentiment. This plot is directed by Lionel Curtis, an Oxford professor, in association with Lord Milner. They work on the millions which Cecil Rhodes left and on the millions contributed by armament makers eager to lure all dominions into navy building. They stimulate the zeal of a myriad agents and sub-agents. They push Tory professors into colonial universities. The Navy League, the Overseas Club, the Victoria League, the Daughters of the Empire, the Empire clubs are some of their more obvious traps. They stretch their nets from London, through Montreal, Toronto, Winnipeg, Ottawa, Calgary, Vancouver, Victoria, etc., entangling little and big Canadian social climbers. Over them all sits a London Junta, the Round Table club, founded on the Rhodes gold, bent on "Federation of the Empire." Laurier was the obstacle to their success in this country. To beat him they lavished vast moneys. Over that victory they raised howls of triumphant glee. They have bought out liberal papers in Canada secretly, and turned them insidiously to account. "It is," says Le Canada, "an immense conspiracy which must be vigorously fought." That appears Laurier's programme. It has become plain to him that the time is ripe for resistance according to his old maxim of "For Canada first, last and all the time."

Vancouver is making plans for the 1915 convention of the American Mining Congress and in connection with it a great mining exhibition at Hastings Park during three months of that year is being discussed. This will be a splendid advertisement of British Columbia's mining resources. Mining experts of the continent would be shown every mineral from salt to platinum, all produced in this province.

PRINCIPLES OF LIBERALISM

GOVERNMENT OF THE PEOPLE, BY THE PEOPLE, FOR THE PEOPLE.

The principle of Liberalism is trust in the people qualified by prudence;

The principle of Conservatism is mistrust of the people qualified by fear.—W. E. Gladstone.

A man's political faith like his religious faith lacks the vitalizing germ unless he can "give a reason for the faith that is in him." It is true that in politics as in religion one is "born to the faith." As is put in pinafore:

Every boy and every girl
That's born into this world alive
Is either a little Liberal
Or else a little Conservative.

But the Liberalism or the Conservatism that continues to be founded on the accident and the prejudice of birth, that believes in "my party and my father's party right or wrong" is the real cause of the discouraging inertia of public opinion that often allows the self-interested few to practically control elections and governments, that prevents or retards reforms and makes of a free democracy a bureaucratic tyranny. Liberalism is a positive reasoned belief and every Liberal should be able, apart from opinions as to the government or the issues of the day, to justify his faith according to cardinal principles of good government.

What are the fundamental distinctions between Liberalism and Conservatism? The words themselves embody the respective historical attitudes of the two parties toward the main function of government.

Liberalism is in essence the problem of realizing liberty. It seeks the setting free of the mass of the people in regard to self-government, trade, religion, educatian, industry, in all the manifold ramifications of society. Conservatism, on the other hand, means at bottom restriction. It means the conserving of vested rights, the centralization of government in the "governing classes," setting the brakes on social progress.

The function of government is to define the rights of the individual in terms of the common good and to think of the common good in terms of the welfare of the individual. In the case of Liberalism the emphasis has usually been on the "common good." In the case of Conservatism the emphasis is usually on the "individual." Historically the particular "individuals" have belonged to the authoritative or vested interest classes. Their motto has been "what we have we hold." Liberalism has found its main support in the masses. The natural result has been that legislation with each party, has been mainly for the classes their leaders represent.

Liberalism recognizes that the teaching of history shows that progress is more continuous and secure when men are content to deal with great reforms piecemeal than when they seek to dessroy root and branch in order to erect a complete new system which has captured the idealistic imagination. But its grappling with reforms is continuous. Conservatism, while believing in "the god of things as they are," has usually grappled with reforms under the stimulus of an increasingly feared and potent democracy. Liberalism has had to wrench from Conservatism responsible government by the people, manhood suffrage, equal taxation, the right of like opportunity for all classes of the community. Conservatism has clung to precedent, the established order, the old authoritarian basis of government and has yielded but slowly and as a rule only on compulsion.

Liberalism is ordained of the common people and sprang from a common resistance to the oppression of arbitrary and self-centred rule. Conservatism had its birth in the doctrine of the Divine Right of Kings. The main battlements of privilege and vested authority have been won by Liberalism through centuries of struggle. The fight of democracy for freedom, for equality of opportunity and for substantial justice to all individuals of the commonwealth still goes on. There are still inequalities of taxation to be righted, the oppression of vested interests in trade and industry to be overcome, monopolies and trusts to be regulated, the rights of society as a whole to be asserted to the wealth that depends upon its own collective enterprise. The increase of the well-being of the masses does not appear to be by any means proportionate to the general growth of wealth. In this sphere of economic legislation, Liberalism still has, perhaps, its greatest work to do. The welfare of the common man at the common task is its first consideration.

Government of the people, for the people, and by the people is the essence of Liberalism.

First principles must first be grasped before a man can be either a good citizen or no intelligent adherent of the Liberal party. The application of these principles to the problems of Canadian politics in relation to national, imperial and world-wide interests is the work of the Liberal party in Canada.

AMERICAN WOMEN ARE PRE-EMINENT AS ACTORS AND SINGERS

The pre-occupation of most American men with business has thrown the development of American culture largely into the hands of our women. The civilization of this country might in a sense be characterized as a feminine civilization. On the whole, an average American woman has more culture and more interest in literature and art than her average brother. Twelve girls receive musical education as against one boy.

Music is one of the beneficiaries of this feminine devotion. Too much credit can hardly be given to womens clubs and musical organizations for their support and advancement of music in the United States. In many towns women bring about the introduction of the study of music in the public schools. The federation of women's musical associations has laid out systematic courses designed not only to instruct, but to encourage original composition.

The production of music for children is considered a fine field for the musical creativeness of women. Caroline J. Bond, of Chicago, has won world-wide fame as a composer of simple little melodies for children. Mrs. Estelle Ions, of New Orleans, is another famous and successful worker in the same sphere. She is characterized as "especially happy in the composition of melodies to accompany poems that hold her fancy." Frances Crosby, the blind composer, had long ago secured international recognition through her hymns, and Mary Elizabeth Williams became known among evangelists as the Jennie Lind of sacred song.

American women since 1836, when Charlotte Cushman made her dramatic debut as Lady Macbeth, have won honor all over the globe for their genius in opera and drama. London in the late 60's pronounced Cushman the greatest success in English theatres for half a century. Mary Anderson achieved unique theatrical success. Maude Adams, Ethel Barrymore, Gertrude and Maxine Elliot, Mrs. Fiske, Julia Marlowe and scores of other American actresses have brought glory to their country through their work on the stage.

Emma Abbott and Clara Louise men to succeed as singers. Mme. Nordica is one of the sweetest singers of America who is loved in Europe as well as in the United States. Mme. Nevada, of California, won her supreme successes in London and Paris. Geraldine Farrar scored splendidly with critical Berlin from the start. Jessica Clement, who is singing this season with the Boston Opera company was successful in Vienna, the world's musical center, and will be heard at the Auditorium theatre, Wednesday, October 22nd, in the "Beggar Prince," a real comic opera. ...

"A BACHELOR'S HONEYMOON"

The man who marries an actress and introduces her to his spinster sister as the governess, got into all sorts of trouble, especially when the wife finds he is the fond parent of twins, aged seventeen years. A maid servant with detective proclivities and a "clue in her head," a German friend who nurses secret sorrow, and is looking for some one to put sweet flowers on his grave, and many other characters, make "A Bachelor's Honeymoon" the funniest play seen in years. It will be presented here tomorrow (Friday) at the Auditorium.

Dainty, vivacious and piquant Rose Ainsworth will be seen in the leading role in this great Hoyt play. This offering, which is now in its sixth year of success, is a most pretentious one and the production complete in evtry detail, regarding costuming, scenic equipment and electrical display. The supporting company is a capable one and justly deserves the support of the theatregoing people.

NELSON WILL PURCHASE STREET RAILWAY

MEMBERS OF CITY COUNCIL, STREET RAILWAY DIRECTORS AND BUSINESS MEN DECIDE.

Nelson, Oct. 13.—The joint committee of the members of the city council and street railway directors and the business men formulated a plan for the purchase by the municipality of the street railway system. The city is to pay the stockholders fifty cents on the dollar for each share issued and will operate the system. Payment will be made in twenty-year five per cent debentures. A bylaw to guarantee the new bond issue by the company was recently defeated and the decision of the joint committee, which is expected to meet with the approval of the electors, is the result of numerous meetings on the subject.

A WONDERFUL DISCOVERY

An eminent scientist, the other day, gave his opinion that the most wonderful discovery of recent years was the discovery of Zam-Buk. Just think! As soon as a single thin layer of Zam-Buk is applied to a wound or a sore, such injury is insured against blood poison! Not one species of microbe has been found that Zam-Buk does not kill!

Then again. As soon as Zam-Buk is applied to a sore, or a cut, or to skin disease, it stops the smarting. That is why children are such friends of Zam-Buk. They care nothing for the science of the thing. All they know is that Zam-Buk stops their pain. Mothers should never forget this.

Again. As soon as Zam-Buk is applied to a wound or to a diseased part, the cells beneath the skin's surface are so stimulated that new healthy tissue is quickly formed. This forming of fresh healthy tissue *from below* is Zam-Buk's secret of healing. The tissue thus formed is worked up to the surface and literally casts off the diseased tissue above it. This is why Zam-Buk cures are permanent.

Only the other day Mr. Marsh, of 101 Delorimier Ave., Montreal, called upon the Zam-Buk Company and told them that for over twenty-five years he had been a martyr to eczema. His hands were at one time so covered with sores that he had to sleep in gloves. Four years ago Zam-Buk was introduced to him, and in a few months it cured him. To-day—over three years after his cure of a disease he had for twenty-five years—he is still cured, and has had no trace of any return of the eczema!

All druggists sell Zam-Buk at 50c. box, or we will send free trial box if you send this advertisement and a 1c. stamp (to pay return postage). Address Zam-Buk Co., Toronto.

DIED

Leonard Darlington Williams, aged one year and seven months, died at the home of Mr. and Mrs. Evan Williams on Armstrong avenue, this city, last Thursday, October 9th. The death was a particularly sad one, as the little fellow had fell into a tub of water on Tuesday afternoon and death resulted from the effects. Funeral services were held on Saturday afternoon at two o'clock, Rev. Thomson, pastor of the Presbyterian church, officiating.

CHURCH COLUMN

THANKSGIVING SERVICE.

The congregations of the Methodist, Presbyterian and Baptist churches of this city will unite in a service of Thanksgiving on Monday morning next at 10.30 o'clock in the Presbyterian church. The joint choirs will lead the music, and ten minute addresses will be delivered as follows:

"The Providence of God" ... . Rev. W. Elson Dunham
"The Causes for Our Thanksgiving" ....Rev. O. E. Kendall
"The Prospects Arising out of our Prosperity" Rev. W. K. Thomson

The public are invited to the service.

METHODIST CHURCH.

Rev. W. Elson Dunham, pastor.

Sunday services: The pastor will preach at 11 a.m. and 7.30 p.m.

Morning subject: "The Hiding of Providential Power."

Evening subject: "Confidence in God."

Special Thanksgiving music will be rendered at both services. A cordial invitation is extended to all.

CATHOLIC CHURCH.

Sundays—Low mass at 8.30 a.m.; high mass, 10.30 a.m.; Sunday school from 2 to 3 p.m.; Rosary and Benediction at 7.30 p.m.

Mondays and holy days of obligation—Mass at 8 a.m.

Week days—Mass at 6 a.m. at the hospital.

P. Piamondon, O.M.I.

KNOX PRESBYTERIAN CHURCH.

Pastor, W. K. Thomson,

Morning service, 11 a.m. Subject. Prayer.

Solo—Selected ... ... Miss Collings

S. S. and Bible class, 3 p.m.

Evening service, 7.30 p.m. Subject: "A Pilgrim's Psalm of God."

Anthem by choir, "Sweet is Thy Mercy."

Seats, free to all.

Everybody welcome. Came.

BAPTIST CHURCH.

Thanksgiving services will be observed throughout the day. Special features of the day will be a Decision Day in which a number of our young people will express their decision to live the Christian life. A One Day's Income for Missions will by the monetary expression of Thanksgiving. Special music will be rendered at all the meetings.

Morning service, 11.00k. Topic of sermon: "My Life's Decision—A Thanksgiving Offering."

Sunday school, 3.00 p.m.

Fellowship Bible class, 3.00 p.m.

Evening service, 7.30k. A Baptismal service. Topic of the sermon. "My Life's Consecration—A Thanksgiving Offering."

A cordial invitation is extended to all.

CARD OF THANKS.

On behalf of Mrs. Williams and myself I wish to thonk the many friends who were so thoughtful and kind in showing to us their sympathy in our hour and trial of bereavement through the loss of our child.

Everett Williams.

Draft Excluder

is the name our MR. HAYNES uses. We also call it

Weather Strip

Lots of it in stock

SEE OUR WINDOW

F. Parks & Co.

Hardware and House Furnishings

CRANBROOK - B. C.

ORDER EARLY

Christmas Cards

Exceptionally Beautiful Designs are being shown at the Herald Office

Call in and see them

AUDITORIUM

ONE NIGHT **WEDNESDAY, OCT. 22**

EVER JOYOUS COMIC OPERA, IN THREE ACTS

"The Beggar Prince"

20 - SONG HITS - 20

BEAUTY CHORUS GIRLS THAT SING GIRLS THAT DANCE

PRICES - $1.00, 75c, 50c

Seat Sale at Beattie-Murphy's Drug Store

Pictorial Review Patterns | **Halsall & Co.** LADIES', MISSES', AND CHILDREN'S OUTFITTERS | Armstrong Ave.

New Fall Dress Goods and Silks

THE women of this city who make most of their clothes, realize the advantage of choosing their dress materials early. They have learned from past experience that early choosing is also best choosing.

When you buy your dress pattern early, you get it fresh off the bolt, while there is still all the newness and freshness to it you could possibly desire.

In the matter of cost, the same moderate prices rule now as they will during the entire season.

We also call your attention to our superior showing of SILKS and TRIMMINGS.

Come and look over these. We are pleased show them to you any time.

An Opportunity for a Reliable Man in Cranbrook

We have some Gilt Edged Original Prairie Townsites (not sub-divisions), which appeal to the intelligent investor, and we intend to put on an extensive advertising campaign in CRANBROOK as soon as we complete arrangements with a first-class man, who can follow up inquiries. We mail the district thoroughly. The right man who will apply himself can make this a permanent and very profitable position. Apply H. W. McCurdy, 502 Temple Building, Toronto.

MOST POPULAR SCOTCH

BLACK AND WHITE

FOR SALE BY ALL DEALERS

RADIGER & JANION, LTD.

British Columbia Agents

VANCOUVER - - B. C.

A Good Home

is what is dear to every man. A home is where Peace, Comfort, Contentment, and Plenty is found. That is the reason men throughout British Columbia, when "Cranbrook" is mentioned think of the provisions Jos. Brault has made for an ideal home at the

Canadian Hotel

JOHN G. MITCHELL, TAXIDERMIST

MOUNTED **GAME HEADS** A SPECIALTY

BIRDS AND ANIMALS AND FUR MATS

JOHN G. MITCHELL, Prop.

P. O. Box 134 CALGARY, ALTA.

A population of 20,000,000 within ten years for Canada was the prediction made in a London speech by Premier McBride of British Columbia. He spoke in a most optimistic vein of the development in store for the country when the new railways, the Grand Trunk Pacific, the Canadian Northern, the Pacific Great Eastern and the extensions of the C. P.R. system are open.

CORPORATION OF THE CITY OF CRANBROOK

MUNICIPAL VOTERS LIST FOR 1914.

Householders and Licenseholders are reminded that if they wish to appear on the Municipal Voters List for the forthcoming year, they must make the Statutory Declaration required by law as to their qualification, etc., during the month of October. This declaration may be sworn to before any Notary Public or Justice of the Peace. The City Clerk will also take the declaration of those who wish to do so at his office.

THOS. M. ROBERTS,
City Clerk.

Cranbrook, B.C.,
October 7th, 1413. 41-3t

CRANBROOK LAND DISTRICT.

District of South East Kootenay,

TAKE NOTICE that Joseph Blake, of Wasa, B.C., occupation Farmer, intends to apply for permission to purchase the following described lands:

Commencing at a post planted 40 chains east of the south east corner of Lot 11014, thence east 80 chains, thence south 20 chains, thence west 80 chains, thence north 20 chains to place of commencement, containing 160 acres, more or less.

Joseph Blake,
per James W. Blake, Agent.
Dated September 24th, 1913. 40-9t

The only building material that has not increased in price is

CANADA Portland CEMENT

It makes concrete that you can depend upon for satisfactory results, whether you use it for a silo or a garden walk.

High quality and low price are made possible by efficient organization and manufacturing economies due to a large and growing demand.

See that every bag of cement you buy bears the "Canada" label—it is your guarantee of satisfaction.

Canada Cement Company Limited, Montreal

Write for a free copy of the book "What the Farmer Can Do With Concrete."

CHRISTIAN SCIENCE AND HEALING

IS CHRISTIAN SCIENCE THE SPIRITUAL SUCCESSOR OF THE GIFT OF HEALING IN THE EARLY CHURCH?

Editor Herald:

Dear Sir: In the first letters of this series we admitted the results in healing obtained by Christian Science. We reiterate with emphasis that some of the results of Christian Science are little less than marvellous. But, in justice to other phases of mental healing we are constrained to say that equally marvellous results are obtained by them. We hope to speak of this later. Christian Sciencce unequivocally affirms that it is the legitimate offspring of spiritual union with God, that the miracles of the Bible and of the early church are to be explained only upon this hypothesis. Moreover, it affirms with all boldness its claim to be the true church of Christ, because it is literally and spiritually fulfilling the promise of Jesus in Mark 16.17. "And these signs shall follow them that believe: In my name they shall cast out devils; they shall speak with tongues; they snall take up serpents; and if they drink any deadly thing, it shall not hurt them; they shall lay hands on the sick and they shall recover." Let us illustrate this.... Here is a poor body grievously afflicted with a wasting, tormenting illness. Say he is a member of some orthodox church. His pastor has visited him, comforted him, prayed with him. The physician of highest repute in the city is attending him without apparent success. The mental healer calls and assures him that he can be cured, for many others have been. But the patient does not believe in Christian Science. The healer assures him that belief is unnecessary; he can be cured without it. The physician is discharged as a dismal failure; all drugs are banished. The healer begins her work, first by direct, present treatment, then by absent treatment. The patient speedily feels better; the acute aspects of the illness disappear. He finally recovers and, PRESTO!! Cured without drugs!! Healed without even faith!! By their fruits ye shall know them!! A convert to Christian Science!! The patient, characteristic of all sick, supremely desires to recover his health. He does not tarry to inquire if his cure fits into the conditions and methods of healing used by Christ. Christ required faith to be healed. He has been healed even without faith, therefore the evidences of its divine source are of proportionately greater value.

Christian Science will claim this cure was wrought in the power of Jesus Christ, or at least by the same means he performed his. Jesus performed His miracles by the direct creative power of God through the Holy Spirit. In 1st Corinthians 12:1-11 we have enumerated some of the spiritual gifts of the early church. Among them is the gift of healing. In verse 11 these gifts are bestowed by the Spirit, "Dividing to every man severally as he will (As the Spirit wills). In verse 28 of the same "And God hath set some in the church, first apostles; secondarily prophets; thirdly teachers, after that miracles; then gifts of healing, etc." It will be observed that all these gifts are important, but their importance is not of equal degree. The Spirit presents the descending order of rank thus: Apostles, prophets, teachers, miracles, healing, etc. This order coincides with the secondary importance Jesus gave to his miracles. His supreme mission to earth was to bring the Kingdom of God to men; to seek and to save lost sinners. While it was foretold he would perform miracles, Jesus himself said he performed them primarily for their evidential value, that he came from God, was the Messiah. Reb. John 10:25, 37, 38, 12.37. (Christian Science would have us believe the supreme mission of Jesus was to heal the sick). The conditions involved in the reception of any gift of the Spirit were: First, upon the side of the disciple, that he should be living in harmony with the will of God, "Doing all things that are pleasing to him"; and secondly, that it should be the will of the Spirit to bestow a gift upon him. But, the supreme mission of the Spirit was to reveal Jesus Christ to men. John 16:7-14. The threefold work by which he would reveal Christ to men was "to convince (convict, reprove) them of sin, and of righteousness, and of judgment." Or to paraphrase the thought: To convince man that he was a sinner and unrighteous, and under judgment for his sin.

The cures performed by Christian Science are either the direct power of God, by the Holy Spirit working through them, or it is not. In the name, and in the presence of our Blessed God and Savior, we affirm it is not.

Christian Science as expounded by its text book of so-called revealed Truth, is diametrically opposed to God, to Jesus and the Holy Spirit.

Christian Science denies God a personality, making Him principle, impersonal Being.

Christian Science denies the reality of God's creation, branding as a lie his formation of man from the dust of the earth.

Christian Science denies the reality of sin, and thus opposes the Spirit is His work convincing man that he is a sinner.

Shristian Science says man cannot sin, that God did not create him with capacity to sin.

Christian Science affirms that Jesus came, not to save sinners from the penalty of sin, but to save them from the SENSE of sin, or sinfulness.

Christian Science denies the sacrificial death of Jesus for sinners.

Christian Science denies that Jesus died at all.

Christian Science denies the resurrection of Jesus, for He only SEEMED to have died.

Furthermore, are Cnristian Scientists fulfilling the commission of Jesus mentioned in Mark 16:17? "And these signs shall follow them that believe." They do not and cannot cast out devils, because devils are only false beliefs, errors of mortal mind. They cannot speak with new tongues, but they do speak with strange tongues if we can believe Science and Health. They do not take up serpents without harm more than others. They do not lay hands on the sick and restore them by the power ol God, but they do by another power of which we shall speak in our next letter.

O. E. Kendall.

Miss Rose Ainsworth, who will appear with "A Bachelor's Honeymoon," at the Auditorium tomorrow night.

UNCLE KNEW.

Little Jimmy came to Toronto from his northern Ontario home, where colored folks are hardly ever seen. One day when he was out walking with his Uncle Bob, they happened to pass a colored woman, and the following conversation took place:

"Say, uncle, why did that woman black her face?" said Jimmy.

"Why, she hasn't blacked her face—that's her natural color," said uncle.

"Is she black like that all over?" asked Jimmy.

"Why—yes."

"Gosh, uncle, you know everything, don't you?"

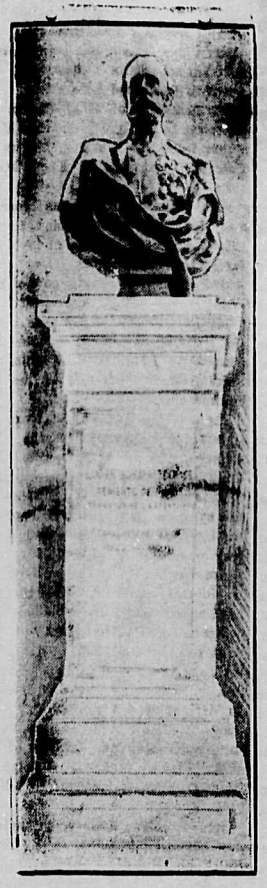

He died before his dream was fulfilled. Monument near Panama to the great master mind whose ideas gave birth to the plans for the Panama Canal. But he didn't live to see its fruition. The sculpture gives his name "Lucion Bonaparte Wise." He was born in 1844 and died in 1909. The Panama Canal is expected to revolutionize freight traffic east and west in Canada and the United States.

GILLETT'S LYE EATS DIRT

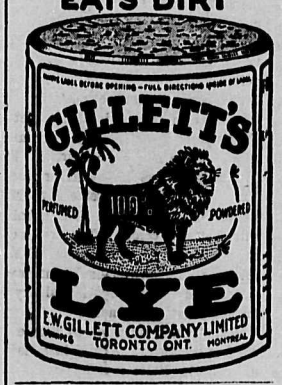

CHRISTIAN SCIENCE

A controversy is raging through many columns of a local contemporary, the Cranbrook Herald, on the merits and demerits of the above religion. The attack is made, we regret to say, by the Rev. Kendall, Baptist minister of Cranbrook, whilst the defence is written by E. W. Widdowson, of Nelson. We are sorry for this controversy; no sane person desires to see one religious body, who are world scattered and doing good work; "mud slinging," for it can be termed nothing more or less, at another body of religionists who, if nothing else, are sincere in their faith, respected to a degree in every community among whom they abide, and who certainly carry out the adage of "minding their own business" to perfection. We understand the controversy is being well taken care of and for that reason we curtail what we originally intended to deal with somewhat fully.

We care not what religious body it may be, we contend that the act of attacking another or attempting to expound to the general public the errors of thought or judgment on the part of another, particularly by the pastor himself is infra dig and not closely allied to true Christian spirit.—Nelson Independent.

WATER ACT.

Notice of Application for the Approval of Works.

TAKE NOTICE that the Crows Nest Pass Lumber Co., Ltd., will apply to the Comptroller of Water Rights for the approval of the plans of the works to be constructed for the utilization of the water from Little Bull River, which the applicant is, by Water Permit No. 300, authorized to take, store, and use for fluming logs.

The plans and particulars required by subsection (1) of section 70 of the "Water Act" as amended have been filed with the Comptroller of Water Rights at Victoria and with the Water Recorder at Cranbrook.

Objections to the application may be filed with the Comptroller of Water Rights, Parliament Buildings, Victoria.

Dated at Cranbrook this 4th day of October, 1913.

T. T. Mecredy,
agent for W. F. Gurd. 41-4
Agent for the Applicant.

GOOD PONIES FOR SALE. Cheap. — Apply Herald Office. Phone 18. tf

FRANK DEZALL
Agent for
INTERNATIONAL HARVESTER CO.'S MACHINERY, WAGONS, AND REPAIRS
BICYCLES FOR SALE
BICYCLES REPAIRED
GENERAL BLACKSMITHING
Shop Phone 50 Residence 40
CRANBROOK, B. C.

FREE—12 BEAUTIFUL LETTERHEADS and envelopes and sample lesson in Shorthand to those who fill out and mail this coupon at once.
SPOKANE EXPERT SCHOOL, Spokane, Wn.
I am interested in Business Education. Please send me full information about
-------- Bookkeeping
-------- Typewriting
-------- Shorthand
-------- Penmanship
I can begin a course about.....
NAME .....
Address .....

Headquarters for all kinds of Repairs
Satisfaction Guaranteed
JOE MARAPODI
The Shoe Specialist

Hotel International
GEO. LONGPRE, Proprietor
Situated at Kingsgate, B.C., on the Boundary Line, in a spot of rare scenic beauty and the sportsman's paradise.
Headquarters for Commercial Men and Tourists
KINGSGATE - B. .C

Hotel Coeur D'Alene
Spokane, Wash.
Howard St. and Trent Ave.
A NEW AND MODERN HOTEL
(EUROPEAN)
A modern equipped Cafe at moderate prices
Rates $1.00 and up per day
Our bus meets all trains
The Coeur D'Alene Company
PROPRIETORS
JABOB GOETZ, President
HARRY F. BAER, Secretary
23-tf

WILLOW RIVER
INTERIOR BRITISH COLUMBIA'S future MANUFACTURING and COMMERCIAL Capital offers unrivalled opportunities for money making INVESTMENTS, BUSINESS and HOMES. Located on the FRASER and WILLOW RIVERS, GRAND TRUNK PACIFIC, PACIFIC and HUDSON BAY, and other railroads, in the centre of a LARGE RICH FARMING and TIMBER DISTRICT, the natural supply point for the WONDERFUL PEACE RIVER COUNTRY, and the RICH CARIBOO MINING DISTRICT, insures the future of WILLOW RIVER. Write now, to-day, for free maps, plats, etc.
PACIFIC LAND AND TOWNSITES CO., LTD.
443 Richards Street, Vancouver, B. C
Agents Wanted

CRANBROOK LAND DISTRICT.

District of South East Kootenay.

TAKE NOTICE that James W. Blake, of Wasa, B.C., occupation Farmer, intends to apply for permission to purchase the following described lands:

Commencing at a post planted at the northwest corner of Lot 11016, Group One, Kootenay District, thence west 40 chains, thence south 40 chains, thence east 40 chains, thence north 40 chains to place of commencement, containing 160 acres, more or less.

James William Blake.
Dated September 24th, 1913. 40-9

EAST KOOTENAY LAND DISTRICT.

District of Cranbrook.

TAKE NOTICE that Thomas S. Gill, of Cranbrook, B. C., occupation Locomotive Engineer, intends to apply for permission to purchase the following described lands:

Commencing at a post planted on Gold Creek about 3¼ miles east of the southeast corner of Lot 9205, thence east 80 chains, thence south 40 chains, thence west 80 chains, thence north 40 chains to place of commencement.

Thomas S. Gill.
George Kennedy, Agent.
Dated September 6th, 1913. 37-10

PROFESSIONAL CARDS

W. F. GURD,
Barrister, Solicitor, Etc.
352 Richards St.,
VANCOUVER, B. C.

THOMAS T. MECREDY
(Successor to W. F. GURD)
Barrister, Solicitor, and Notary
P. O. Box 859
CRANBROOK, B.C.

HARVEY, McCARTER, MACDONALD & NISBET
Barristers, Solicitors and Notaries
Money to Loan
IMPERIAL BANK BUILDING, - CRANBROOK B. C. 31-tf

DRS. KING & GREEN,
Physicians and Surgeons.
Office at Residence, Armstrong Ave.
OFFICE HOURS:
Forenoons - - - 9.00 to 10.00
Afternoons - - - 2.00 to 4.00
Evenings - - - 7.30 to 8.00
Sundays - - - 2.30 to 4.30
CRANBROOK : : : : B. C.

DR. F. B. MILES
DENTIST
OFFICE HOURS:
9 to 12 a.m,
1 to 6 p.m.
7 to 8 p.m.
Office in Hanson Block.
CRANBROOK - - - B. C

Cranbrook Cottage Hospital
MATERNITY AND GENERAL NURSING
Terms on Application
MRS. A. SALMON, Matron
Phone 259 Garden Ave.
P. O. Box 845

J. G. CUMMINGS
IRRIGATION ENGINEER
DOMINION AND PROVINCIAL LAND SURVEYOR
P. O. Box 218
Tel No. 143 Cranbrook, B.C.

LAIDLAW & DE WOLF
Civil and Mining Engineers
British Columbia Land Surveyors
CRANBROOK - B. C.

W. R. Beatty, Funeral Director
Cranbrook B. C.
Phone 346 P. O. Box 585

F. M. MACPHERSON
UNDERTAKER
Norbury Ave., next to City Hall
Day Phone 233 Night Phone 356

Frank Provenzano
General Merchants
Employment Agents
CRANBROOK - B. C.
P. O. BOX 194 PHONE 244

CHAS. S. PARKER
Successor to F. T. F. PERRY
DRAYING AND TRANSFERRING
AGENTS FOR
THE IMPERIAL OIL CO. AND CALT COAL
50-52

STAR CLEANING WORKS
Goods called for and delivered. Good work only. Prompt Service
Telephone No. 405
P. O. Box 793
Works : Armstrong Ave.

For Sale

One Oxford Engine, 11 x 11. Price $350.00. May be seen at Benedict Siding, one mile east of Mayook, B. C.

One Oxford Saw Carriage, complete with rack feed, 3 blocks, 3 post dogs. Price $250.00 at Elko, B.C.

One Oxford Friction Feed, complete with cable and sheaves and drive pulleys. Price $150.00, at at Elko, B. C.

For further particulars apply to Leask & Johnson, Elko, B. C.

SOCIETY AND CHURCH DIRECTORY

Cranbrook Lodge, No. 34 A.F. & A. M.

Regular meetings on the third Thursday of every month.
Visiting brethren welcomed.
F. B. Miles, W.M.
J. L. Cranston, Sec.

CRESCENT LODGE No. 33
KNIGHTS of PYTHIAS
Cranbrook, B. C.
Meets every Tuesday at 8 p.m. at Fraternity Hall.
Alec. Hurry, C.C.
F. M. Christian, K. of R.&S.
Visiting brethren cordially invited to attend.

I.O.O.F., KEY CITY LODGE, No. 42
Meets every Monday night at New Fraternity Hall. Sojourning Oddfellows cordially invited.
J. H. Turnley, N. G. W. M. Harris, Sec'y.

DURHAM ENCAMPMENT NO. 12. I.O.O.F.
Meets first and third Wednesdays in each month.
A cordial reception extended to visiting brothers.
Officers July 1st to December 31st.
W. M. Harris, Chief Patriarch
H. White, Scribe.

MAPLE LEAF REBEKAH LODGE No. 19.
Meets every second and fourth Wednesday at Fraternity Hall.
Sojourning Rebekahs cordially invited.
Sis. Maude Hickenbotham, N.G.
Sis. Ada Hickenbotham, Rec. Sec.

ANCIENT ORDER OF FORESTERS COURT CRANBROOK, 8943
Meets in Carmen's Hall Second and Fourth Thursday of each month at 8 p.m. sharp.
J. McLachlan, C.R.
L. Pearron, Sec., Box 618.
Visiting brethren made welcome.

OVER SEAS CLUB.
Meets in Carmen's Hall 1st and 3rd Thursday every month at 8 p.m.
Membership open to British citizens.
E. Y. Brake, Pres. L. Pearron, Sec. Box 618
Visiting members cordially welcomed.

Cranbrook Lodge No. 1049
Meets every second and fourth Wednesday at 8 p. m. in Royal Black Knights' Hall, Baker Street.
W M. ERLER, Dict. R. S. GARRETT, Sec.

ANCIENT ORDER OF FORESTERS.
Pride of Cranbrook Circle, No. 153, Companions of the Forest.
Meets in Carmen's Hall 1st and 3rd Wednesday of each month at eight p.m. sharp.
Mrs. A. Laurie, C. C.
Mrs. A. E. Shaw, Secretary. P. O. Box 442.
Visiting Companions cordially welcome.

LOYAL ORANGE LODGE, No. 1871
Meets 1st and 3rd Thursdays at 8 p.m. in Royal Black Knights of Ireland Hall, Baker Street.
FRED. W. SWAIN, W.M.
S. L. WILLIAMS, Sec.

THE CRANBROOK POULTRY AND PET STOCK ASSOCIATION
President: C. S. SHEPPARD
Meets regularly the first Friday evening each month.
Information on Poultry matters supplied
Address the Secretary,
A. B. SMITH, Box 852

If you want satisfaction with your washing send it to
MONTANA LAUNDRY
Special prices for family work.

CRANBROOK-FERNIE FARMERS' INSTITUTE
President: A. B. SMITH
Secretary: S. MACDONALD
For information regarding lands and agriculture apply to the Secretary, Cranbrook, B. C.
Meeting—
Every second Wednesday

CENTURY RESTAURANT
Opposite C.P.R. Station
THE PLACE TO GET A QUICK MEAL AND A GOOD MEAL.
ROOMS TO RENT.

News of the District

Written by Bright Correspondents

ELKO

(By Fred Roo).

Mrs. R. Joyce left for Flagstone, Tobacco Plains, Saturday with Master Stewart and Miss Florence, and will visit with Mrs. J. Joyce, of that thriving burg. Mr. Arthur Harby, manager of the Roosville Cash Store at Flagstone, moved his family down there this week. Flagstone is the busiest place on the south line and the shipping point for the ranchers in the Roosville Valley, and that part of Tobacco Plains. The Bonners Ferry people are operating several big logging camps across the river from Flagstone. The Adolph Lumber company, of Baynes, have a camp in south of the town. The Joyce Bros. have a mill running and intend putting in another mill east of the town next spring. Flagstone is five miles north of the International boundary line and opposite the mouth of Gold creek, where there is good fishing and hunting.

J. M. Agnow who has just returned from the coast, said he was glad to get back to the best town on the Crow.

Government officials have been thick around Elko this week and the work on the water works is being rushed through in jig time.

W. G. Scott, of Nelson, was in town with his Red Arrow line of 5 o'clock tea biscuits.

Mr. and Mrs. Carlisle, of Fernie, was in town looking up a site for a conservatory of music this week. We understand they purchased two lots on Nightingale avenue.

Jos. Austin, C.P.R. traffic manager, Elko, wich his wife and family, are in Portland, Oregon, this week, raising umbrellas, wishing, no doubt, they were back in Elko basking in the magic sunshine.

Mr. Jamison, wholesaler, of Victoria, with black, green and 5 o'clock tea, breakfast coffee, cayenne pepper, cocoa and other egg producing egg extracts, was in the busiest town on the Crow this week.

Miss Maude Chestnut, of Colfax, Wash., well known in Elko, is visiting with Mr. and Mrs. Ingham, Sheep Mountain.

Engineer Westcott, of the public works department, Victoria, was in Elko this week and received the freedom of the city.

A band of Tobacco Plains Indians arrived in town from the reserve and left for the mountains north of Morrissey for their fall hunt.

M. Phillipps, of Fruitlands, brought in some splendid apples from his ranch this week.

Several book agents arrived in Elko, this week, and the rigmarole about the books they were selling would make a suffragette take to the gig grass and tall timber. Encyclopedia of B.C. and Tobacco Plains. See page 456; fruit trees, including apple, peach, plum, pear and all others; how to graft; how to vote, etc., etc. $30.00, half cash, balance on receipt of books, more interesting than the Arabian Nights on a movie. Another fellow with the history of Canada, from Quebec to Dick McBride's residence, Victoria, 21 volumes, $75.00, making a college of the center table and a Carnegie library of the humblest home, carrying culture to the prospector's cabin in B.C., the homesteader on the prairie as well as to the millionaires home, and teaches to be good, giving a noble thought for every day in the year, as well as telling how to can fruit, remove spots from clothing, measure apples on the trees and how to be happy, though married.

Charlie Pye came in from Rock Creek this week trailing a Bull pup.

Tainted money would be acceptable at the retail stores these days. Pay your bills and look pleasant.

MOYIE

(Special correspondence).

Mrs. Perkins, sister of Mrs. Atwood, who has been spending some time here, left this week for her home in Victoria.

Mr. Bruce, inspector of schools for this district, was here on Tuesday and Wednesday inspecting our school. He left on Wednesday afternoon for Nelson.

Mr. Scott, representing a grocery house in Vancouver, was here this week doing business.

Mrs. McDougall, an old resident of this town, left on Wednesday for Riondel, on Kootenay lake. She goes to join her husband and will spend the winter there, although she left her little daughter Verna here to attend school.

Mr. Roberts, who was operated on at Spokane some weeks ago, has received a letter from his physician stating that the growth which was removed, has been examined by experts who pronounced it cancer, and he has been advised to avoid any further operations as the doctor fears that nothing can prolong his life for more than a few years at best. Mr. Roberts has decided to return to the old country, where he can have the best of medical attendance, and it is hoped by his many friends here that the change may be beneficial. Mrs. Roberts and family will accompany him on his trip to the old country.

Miss Kate Ewing, who has been in the hospital at Cranbrook for the past week suffering from neuralgia, returned home on Sunday.

Rev. W. E. Dunham, Methodist minister of Cranbrook, arrived here on Wednesday to meet Mrs. Dunham, who is returning from Victoria, where she has been visiting relatives.

Mr. James Wright went to Cranbrook on Thursday on a business trip.

The sportsmen of Moyie have been busy this week. On Thursday Jack Taylor went to hunt for his team of horses down on the Porto Rico flats, and just as he left town decided to take his shot gun along. He secured several fine ducks. Later his attention was attracted by the crackling of dry twigs and looking up he saw a fine deer standing looking at him. He fired immediately, although he had little hopes of villing the deer. The shot hit the deer full in the head and he fell over dead. He then returned to town still minus the horses, but laden with game. This week Mr. R. A. Smith, one of our local hunters, succeeded in landing nine ducks and a goose weighing ten pounds. Young Nordman, another of our young sports, secured three grouse and seven ducks.

On Friday afternoon there was a meeting of the parents of the school children held in the school house at 3.30 o'clock when the subject of getting up a Christmas tree for the children was discussed. It was decided to canvass the district for subscriptions in order to raise funds for providing presents for the little ones and to have the entertainment entirely for the children. The teachers of the srhool are to train the children for the programme. At the close of the business meeting refreshments were served by the teachers of the school, assisted by some of the older pupils. It was decided to hold another meeting at a later date to make final arrangements.

Mrs. Weir went to Cranbrook on Tuesday.

The Ladies Aid Society of the Methodist church has decided to give an entertainment on Thanksgiving day. It will consist of a lecture delivered by Mr. Willan, and illustrated by means if the new magic lantern which that gentleman has lately procured. The lecture is entitled "A Trip Through Southern Canada," and those who are fortunate enough to be present will be able to see some of the finest scenery in Canada for the modest sum of 25c. The lecture will be followed by a supper provided by the ladies.

Miss Hilda Wills has been very ill this week with nervous trouble.

Miss Kate Ewing, who has been in the hospital at Cranbrook for the past week, returned on Sunday quite recovered.

Mr. Scott, bookkeeper at the Porto Rico saw mill, went to Cranbrook Thursday last on a business trip. He returned on Friday morning.

There was a very enjoyable dance given at the Central hotel on Saturday night. The music, which was of the best, was furnished by Mrs. Smith.

Mr. Tom Hedigan, one of the champion baseball players of East Kootenay, arrived here on Sunday from Cranbrook.

Mrs. Hutt left on Monday for Kimberley, where she goes to join her husband, who left here some weeks ago. Mr. and Mrs. Hutt are old settlers in Moyie and will be missed by a large circle of friends.

Mr. McKay returned on Sunday from Cranbrook, accompanied by his six-year-old son, who has been in the hospital in that city, suffering from injuries received from the kick of a horse. We are pleased to report that the injuries are not likely to affect the eye sight of the child, as was at first reported, although the head and face are still badly disfigured.

Father John arrived here on Saturday and held services in the Roman Catholic church on Sunday morning. He left for the west on Sunday afternoon.

The Altar Society of the Roman Catholic church have decided to give a card party on Friday night at the home of Mrs. James Whitehead.

Mr. and Mrs. Nead arrived in town on Saturday and are renewing old acquaintances.

Mrs. Quance entertained a few of her friends on Saturday evening, when a very enjoyable evening was spent playing Five Hundred. Dainty refreshments were served just before midnight.

The rich silver-lead ore which was found some weeks ago in the upper workings of the Society Girl mine, continues to furnish employment for the gang of miners at present employed. The ore is now being hauled to town, preparatory to having it shipped.

Mrs. Martin has moved into the residence formerly occupied by Mr. and Mrs. Hutt on Victoria avenue.

FERNIE

A change in the time of operating the Great Northern trains between Michel and the main line will be in force on and after today and will be welcomed by the travelling public as it makes close communication either east or west. It will leave Fernie at 9.30 a.m., returning at 6 p.m. Heretofore passengers for the west were obliged to wait eight hours for connection west.

The football game between Coleman and Coal Creek was pulled off at Michel on Saturday, the former winning by two to nothing. This game was for the Mutz trophy.

A serious accident happened at Michel mines Friday last. The cable used in pulling the car up the incline at the new mine snapped, striking one man across the body and another on the thighs, causing painful injuries. They were removed to the hospital for treatment.

The president's special train of the Great Northern railway, arrived at Fernie on Sunday and the officials spent a few hours inspecting their property here.

Mr. and Mrs. John Rogers entertained about fifty of their friends to a social evening on Friday last.

W. A. Wilmot, provincial homestead inspector, spent the week in Fernie.

WARDNER

(Special correspondence).

Mr. W. B. McFarlane, of the C.C.S., Cranbrook, was visiting with Wardner friends last Wednesday.

Mr. P. Lund left on a business trip to Calgary last Friday afternoon.

Mr. A. R. Johnson and A. Lund returned from visiting with friends in Cranbrook last Wednesday evening.

Mr. and Mrs. Geyer and family, of Camrose, Alta., arrived in Wardner a few days ago and have taken rooms in Mr. and Mrs. Gust. Oman's house.

Mr. V. E. Swanson, of the Crows Nest office staff, is in Spokane this week on business.

Mr. George Welsby returned from Fernie this week, where he has been relieving Chief of Police Minty, who was away for a few days on business.

Mrs. George Lesselyang was with friends in Cranbrook last Monday.

Mrs. C. E. Benedict, of Bull River, passed through town on Monday on her way to Cranbrook.

Mr. Lawson and family returned to town a few days ago.

A meeting of all church workers was called to meet in the Presbyterian church on Tuesday evening at 8 o'clock. Quite a goodly number were present and a number of very important subjects were discussed. All branches of church work were dealt with, the first being the Sunday school, a number of new classes are to be formed and new teachers added. The next business taken up was the Ladies Guild, choir, appointment of a new board of management, ushers, etc. The new board of management, which is made up of Mr. G. R. Wilson, Mr. V. Lundborn, Mr. F. W. Burgess and Mrs. G. R. Wilson, Mrs. McPhee and Mrs. Lesselyang, will meet in the church at 7.30 this (Thursday) evening.

Mr. Camille St. Jacques has opened up a work shop here for the manufacture of a sock hanger, which he has invented. Mr. St. Jacques has had this patented some time ago. We wish him every success in his new undertaking.

We were glad to receive a letter from Rev. Wm. Stephens, our former pastor, who is now stationed at Nakusp, B.C., in which he states that he is delighted with his new field. Mr. Stephens had a well filled church last Sunday evening and says that he feels quite at home amongst the people there. He wishes to be remembered to all his friends here.

The ladies of the Church Mission Guild and their friends met with the Misses Lund last Wednesday afternoon for their social afternoon. Everyone spent the afternoon very pleasantly.

Our new pastor, Rev. Wood, preached to a large congregation last Sunday evening in the Presbyterian church. The pastor took for his subject the last verse of the 121st psalm: "The Lord shall preserve thy going out and thy coming in from this time forth, and even for evermore." Everyone listened very attentively to the very impressive sermon preached from this text, and several expressed their pleasure at being able to listen to such a sermon. The choir rendered very beautifully the anthem entitled "I Will Extol Thee.

Mrs. Chas. Thorpe and Miss Florence Herric were in Fernie last Wednesday on business.

Mr. George Powell, of Cranbrook, was in town last Tuesday on business.

Mr. Wm. Sprague left for Spokane on a business trip last Wednesday morning.

Mr. Farr, of Montreal, called on business here last Wednesday.

WALDO

(Special correspondence).

Mr. Charles Ridd has been ill with a strained back for two weeks, but hopes to be around soon again.

The sympathy of Waldo friends is extended to Mr. and Mrs. John Muir, whose little girl, Annie, has undergone five operations in Fernie hospital.

Mr. Chris. Turner has gone to Banff for a few weeks holiday. He has placed a man in charge of his hog farm permanently.

Mrs. Redington had a cow of hers killed on the G.N.R. last week.

The Rev. J. H. McLean, B.A., was the guest of Rev. C. L. Cowan last Thursday. He left for his new charge, Grassy Lake, Alta., on Friday morning.

The good folks of Baynes have a lecturer of some prominence in their midst, in the person of the Rev. Mr. Philp, B.D. He was president of the London Conference (Methodist) and some time ago he made a tour of the Holy Land on which he lectures very acceptably.

Mrs. Jack Thomson, who lived in Waldo last winter whilst her husband superintended the building of the bridge across the Kootenay, and who went to Scotland last spring, lost her baby boy by death a few weeks ago. Sincere sympathy is extended to Mr. and Mrs. Thomson.

Mrs. H. Griffiths, of Baynes, entertained last Thursday in honor of her sister-in-law, Mrs. H. Adolph, of Brandon, who is spending a holiday here.

Rev. J. Ross Colquhoun, Anglican minister of Elko, preached in Baker Hall on Sunday morning. His trouble, for which he underwent several operations, in Cranbrook and in Rochester, does not appear to be uprooted, and on advice he is going home to the old country to see a specialist.

Another Waldo resident has gone in for the lucrative business of hog-raising, namely, Mr. A. McIntyre. Last Friday he sent up five hogs to P. Burns and Co. at Fernie.

Mrs. Jones has returned to her home in Vulcan.

Mr. J. Radford's eldest son has come to Baynes to reside.

Baynes' homes are taking on a permanent appearance. Mr. Morrow and Mr. J. Eye have just about completed work on their residences. The paint brush is all that is now required.

The ladies in connection with the Presbyterian church in Waldo met at the home of Mrs. Milne and organized a society to help the church. Mrs. T. Anderson was chosen as president, Mrs. R. F. Milne as secretary, Mrs. Verhoef as treasurer. The membership fee is 25 cents. The first meeting was held at the home of Mrs. (Rev). C. L. Cowan on Wednesday.

Mr. Fred Adolph was in Calgary on business last week-end.

Mrs. John Muir went to Fernie to see her daughter, Annie, last Saturday. The little girl has undergone five operations on her foot, and is still very ill.

Mr. and Mrs. Hales Ross went to Fernie last Friday.

The Inter-State Railway commission of the United States has ordered the G.N.R. to run another passenger train from Kalispel to Michel. Baynes and Waldo folks rejoice at the prospect of a better passenger service. It seems as if railway owners do not consider the people a great deal. For instance, in Waldo there are two depots, and each is a mile away from the center of the town, one north and one south. A central station is an absolute necessity in Waldo. This is a "kick."

The Rev. C. L. Cowan went to Cranbrook to attend a special meeting of the Kootenay Presbytery on Thursday.

Mr. D. McNab came home from Calgary on Monday.

Bobby Hume is in charge of the Ross-Saskatoon teams at the camp.

Word has come that the Rev. Dr. Fergusson, superintendent of Presbyterian Home Missions, will be in Waldo this week-end. He will (D. V). preach at Waldo at 11 a.m. and at Baynes at 7.30 p.m. Sunday 1st. Mr. Cowan is anxious to have splendid congregations welcome Dr. Fergusson.

George Yorgenson is in charge of a gang which is grading roads near Roosville.

A meeting was held in Mr. Radford's temperance hotel in Baynes last Friday to consider the advisability to having a room for the men. This is a step in the right direction. Starved intellects are objects of commiseration just as much as starved bodies, though perhaps not as painful!

Loyal Anglicans gather together and hear Archdeacon Beer on Sunday morning in Baynes at 11 o'clock.

Mr. Clark is the name of the Adolph Lumber company's new stenographer. He hails from Prince Rupert.

Good ore is reported to have been struck in the Wonderful mine in the Slocan. The general manager in charge of the development is J. P. Keane, well known as a mine manager on the old Cariboo mine in Camp McKinney, which paid dividends for years under his management. The Wonderful is now being worked under a lease and a bond in which Keane is interested with Clarence Cunningham, of Seattle.

THE FIGHT OVER THE "LIFE OF WILLIAM LYON MACKENZIE"

History of the Canadian "patriot" of 1837, being aired in the Toronto courts last week. Sketches made during the progress of the hearing of the LeSueur case at Osgoode hall. Because of the prominence of the people interested, including a former cabinet minister, the case has attracted a lot of attention. Mr. LeSueur, the author, secured from members of the Mackenzie family documents to be used in the preparation of the life of William Lyon Mackenzie. The treatment was unsympathetic, say the family, and more like a caricature than a "life" of "one of Canada's greatest men." The judge decided against LeSueur and he appealed. The Appellate Court has now reserved decision.

Act Quickly

Don't wait until you have some ailment caused by poor digestion, biliousness, or by inactive bowels which may lead to a serious sickness. Immediate relief is afforded by that best corrective and preventive

BEECHAM'S PILLS

Sold everywhere. In boxes, 25 cents.

The gap which has yet to be traversed by the Grand Trunk Pacific to reach the coast was still further closed last week, by the permission of the railway board to operate another one hundred miles of the line in British Columbia. The service in on the west side of the gap and is an extension from Prince Rupert to mile 301 from that point.

The total wreck of the steamer Berence, engaged in conveying supplies for the Hudson Bay railway work at Port Nelson, was reported to the department of railways last Thursday by wireless. No lives were lost. The steamer Alcazar, returning from Nelson brought the news and forwarded it from Battle Harbor, Labrador. The vessel had a cargo of 2481 tons of bituminous coal, 336,000 feet of lumber and part of the materials necessary for the wireless station at Nelson. It will delay the erection of the station till next year.

OVER 65 YEARS' EXPERIENCE

PATENTS

TRADE MARKS
DESIGNS
COPYRIGHTS &C.

Anyone sending a sketch and description may quickly ascertain our opinion free whether an invention is probably patentable. Communications strictly confidential. HANDBOOK on Patents sent free. Oldest agency for securing patents.

Patents taken through Munn & Co. receive special notice, without charge, in the

Scientific American.

A handsomely illustrated weekly. Largest circulation of any scientific journal. Terms for Canada, $3.75 a year, postage prepaid. Sold by all newsdealers.

MUNN & Co. 361 Broadway, New York
Branch Office, 625 F St., Washington, D. C.

CANADIAN PACIFIC

Very Low Fares

In connection with

Excursions

to the Old Country

DAILY, NOV. 7th TO DEC. 31st, INCLUSIVE

RAIL FARE, CRANBROOK—

TO MONTREAL AND QUEBEC $81.10

TO ST. JOHN $89.10

Limit Five Months. Stop-over and Extension Privileges

Full information re rail and STEAMSHIP TICKETS from J. W. Spence, agent, or write

R. DAWSON,
Dist. Passgr. Agent,
Calgary.

FRENCH PANAMA-PACIFIC EXPOSITION DELEGATES.

MR. TIRMAN MR. DE PELLERIN DE LATOUCHE
MR. SAVY MR. ROGER SANDOZ
FRENCH PANAMA-PACIFIC EXPOSITION COMMISSIONERS

After having formally accepted the plot of ground at the Panama-Pacific Exposition that has been allotted to France four members of the commission returned to France. Before sailing Gaston de Pellerin de Latouche said they were ardent enthusiasts regarding the United States. The members of the commission are Albert Tirman, Alfred Savy, G. Roger Sandoz and Mr. de Latouche.

The commission, which represents the French Republic, took formal possession of the plot in San Francisco and then made a tour over the country, for three of them never had been here before.

P. BURNS & CO., LTD.

Wholesalers and Retailers

Special this week

FRESH KILLED VEAL AND SPRING LAMB

At Special Prices

PHONES 10, 77, and 311

All our Meats are Fresh and Government Inspected

AUDITORIUM ONE NIGHT ONLY

CRANBROOK

FRIDAY, OCT. 17TH, 1913

A. Mayo Bradfield announces

THE GREAT HOYT THEATRE COMPANY

With 1,000 Laughs and 2 Tears

'A Bachelor's Honeymoon'

Entire Original Production

A HOWLING HURRICANE OF LAUGHTER

A Big City Cast, with

EDDIE O'BRIEN and ROSE AINSWORTH

Prices - - 75c and $1.00

The Rexall Store
The Store with a Reputation

IS Kootenay's Greatest Drug and Book Store

The Beattie - Murphy Co., Ltd.

Where It Pays to Deal

CRANBROOK, B. C.

A. E. Jones Phone 386 Box 192
T. J. Doris Phone 101

Jones & Doris

Contractors and Builders

Let Us Quote You Prices Before You Build

SEE US ABOUT YOUR CONCRETE AND BASEMENT WORK

WE WANT 6 CARPENTERS AND 4 HANDY MEN

MESH BAGS

Just in from the manufacturers, a good line of Mesh Bags in Sterling Silver and German Silver. Prices range in the larger sizes from $8.00 to $35.00. These bags have a very fine mesh and every ring is soldered. They are exceptional value at above prices.

W. H. Wilson

Jeweler and Optician

LOST

Between W. H. Wilson's store and residence, chain for self. starter of an automobile. Return to W. H. Wilson and receive reward.

TOWN TOPICS

Meet me at Bob's Place.

A. H. Webster was reported ill at his home in the city this week.

Fresh pumpkins at Ward and Harris.

Thanksgiving dance at the Auditorium on Monday evening.

Concord grapes for jelly.—Ira R. Manning.

Special meeting of Kootenay Presbytery is being held in Knox church tonight.

Remnants of carpet and linoleum at cost.—Fink Mercantile Co.

Dr. F. W. Green was called to Nelson this week to give evidence at the murder trial of Chas. Neff.

Cape Cod cranberries, fancy stock, at Ward and Harris.

J. H. Doyle is in the city from Calgary spending a few days with his family.

Don't forget the cranberries for the Thanksgiving turkey.—Ira R. Manning.

E. Mallandaine, of Invermere, was in the city on Monday being registered at the Hotel Cranbrook.

—so he lost his train an important appointment. See that your watch keeps time. The cost of having it repaired is small, and *correct time is important.*

Experts say that every watch should be overhauled once in eighteen months. Be wise—bring in your watch to day.

RAWORTH BROS.

JEWELERS AND OPTICIANS

NEXT TO THE POST OFFICE

CRANBROOK, B. C.

Meet me at Bob's Place.

Cranberries for Thanksgiving, 15c pound this week end.—Cranbrook Trading Co.

Remnants of carpet and linoleum at cost.—Fink Mercantile Co.

A. McL. Fletcher, of Crows Nest, was a business visitor in the city on Monday.

Good prices by carload on timothy hay, also on oats and wheat now.—Cranbrook Trading Co.

Young girl wanted.—To assist in light housework and care of children. Apply W. Steward, Royal hotel.

Stenographer wishes position. Apply Herald affice. 42-1t*

George Geary, of Fort Steele, was among the business visitors in the city last Saturday.

Wood for sale.—J. S. Peck & Co.

Miss E. C. Watts has accepted the position of stenographer at the city clerk's office.

Full line of pickles and olives at Ward and Harris.

Mrs. Burge, proprietress of the Perry Creek hotel, was a business visitor in the city yesterday.

Just arrived.—A car of extra choice Creston apples. Every one guaranteed.—Ira R. Manning.

J. W. Kerr and wife, of Elko, motored into town on Monday, spending the day here shopping.

A $10.00 suitcase for $5.00.—Cranbrook Trading Co.

Mrs. J. McTavish and Mrs. Woodhouse were up from Bull River the first of the week.

Remnants of carpet and linoleum at cost.—Fink Mercantile Co.

Arthur A. Ward returned Tuesday from a trip over the district in his official capacity as game warden.

Large dry basement to rent, 100x20 feet, $5.00 per month. Apply Herald office.

The funeral of John Murphy was held from the Catholic church on Wednesday morning.

Write for one of our cash price lists. Competes with Eaton's and Fernie prices.—Cranbrook Trading Co

Percy Sims, chaffeur for George Hoggarth, received the sad news on Wednesday of the death of his mother at Crows Nest.

Try a pound of Raxawa tea at 35c, 50c. and 60c. per lb. at Ward and Harris.

Remnants of carpet and linoleum at cost.—Fink Mercantile Co.

Patmore Bros., the tinners and plumbers, are erecting an art metallic ceiling for McCreery Bros. this week.

Thanksgiving Furniture

ROCKER

Similar to one shown in cut

$10.50

Cranbrook Co-Operative Stores
Limited

$45 set of democrat harness, almost new, $27.00. Apply Herald office.

A $12.00 trunk for $6.00.—Cranbrook Trading Co.

LOST.—2-opal and 8-pearl ring, one pearl missing, between Burwell avenue, Garden avenue and post office. Finder leave at Herald office.

Meet me at Bob's Place.

Some very choice stock patterns in Limoges and Austrian china. If you are considering buying a dinner set I can give you a bargain.—Ira R. Manning.

Chas. Watts, plumber for Patmore Bros., returned Wednesday from Bull River where he was called to make some improvements at the Tourist hotel.

For sale or lease.—Perry Creek Hotel. Apply Box 208, Cranbrook, B.C. 42-2t*

It is reported that Gus. Theis and Mr. Carr have made a rich strike on their mining property on Manchester creek, in the Perry creek district.

Mr. Chambers, of Fort Steele, gave a very interesting lecture on "The Welsh Revival" at the Presbyterian church on Tuesday evening. The lecture was well attended.

A few crates of prunes and green tomatoes left. They will only last a few days.—Ira R. Manning.

Rev. C. L. Cowan, pastor of the Presbyterian church at Waldo, arrived in the city today to attend the special meeting of the Presbytery this evening.

Our Mr. Bingham is an expert on women's tailored suits. Our prices are reasonable.—Fink's.

Father Donnelly, O.M.I., of London, Eng., will preach on the 24th, 25th and 26th inst at the Catholic church morning aod evening at 8 o'clock each.

Large dry warehouse to rent, $6.00 per month. Apply Herald office.

Agents wanted in Cranbrook. Quick selling domestic utility. Big money for hustlers. Write for particulars, Waddy and Young, North West Trust Building, Vancouver, B.C. 42

Our Mr. Bingham is an expert on women's tailored suits. Our prices are reasonable.—Fink's.

G. C. Merrifield has received orders to shape up the mining property of the Perry Creek Hydraulic company and will put a force of men to work and straighten out the company's property preparatory to commencing some development work in the spring.

Half price sale on trunks, suitcases, grips, etc.—Cranbrook Trading Co.

Edwin Ismay and Harold Darling attempted this week to make an automobile trip ta Calgary, but were unable to make the summit at Crows Nest on account of mud and snow and turned back, arriving here Tuesday night.

Our Mr. Bingham is an expert on women's tailored suits. Our prices are reasonable.—Fink's.

Rev. A. A. McLeod, a returned missionary from India, will lecture on India in the Baptist church on Monday evening. His lecture will be illustrated with stereopticon slides. An invitation is extended the public. No collection.

Cottage to rent.—Four rooms with bath. Apply Herald. 42-tf*

An interesting and profitable parlor meeting given by the W.C.T.U. was held at the home of Mrs. J. F. Smith on Tuesday, October 14th. An interesting paper was read by Mrs. R. S. Garrett on "An Ideal Mother of Today."

Real Scotch blankets at Fink Mercantile Co.

Mrs. Ira Manning and children arrived home from the east on Friday night after a vacation of several weeks. Mr. Manning met his family at Medicine Hat and returned with them.

Peaches! Ptaches! We have a shipment of freestone peaches. Order your's now if you not already have.—Cranbrook Trading Co.

Wood for sale.—J. S. Peck & Co.

The twins are too cute for anything. They are prominent in the production of "A Bachelor's Honeymoon" at the Auditorium on October 17th.

Furnished cottage to rent—Four rooms, with bath, electric light and all modern conveniences. Apply Herald. 42-tf*

W. J. Rutledge, who has been connected with Halsall and Co. since that firm opened for business, has severed his connection and left Wednesday for Nelson where he has accepted a position with Meagher & Co. His family will follow him in about two months.

Our Mr. Bingham is an expert on women's tailored suits. Our prices are reasonable.—Fink's.

Harold Jarvis and Miss Mary Lyon entertained at the Young Men's club on Wednesday evening. The popular tenor sang several old time favorites as well as Scotch and Irish airs which were well received. Miss Lyon scored in her clever readings which were the best heard in that line in this city this season.

Real Scotch blankets at Fink Mercantile Co.

At the meeting of the Loyal Order of Moose held at the lodge room last night eleven candidates were initiated. The lodge decided to reserve a large number of seats at the forthcoming production of "The Beggar Prince" and attend the play in a body, holding no lodge meeting next Wednesday night.

Real Scotch blankets at Fink Mercantile Co.

Personal friends of Wm. A. Rollins are presenting him with a travelling case at an informal smoker to be held at the Wentworth hotel this evening. Mr. Rollins is leaving for the north and this slight testimonial of friendship has been earned by Mr. Rollins in the many years he has resided here and the large amount of energy he has always expended for the upbuilding of the city and district.

Real Scotch blankets at Fink Mercantile Co.

Fellowship Bible Class of the Baptist church held a "Get Axquainted" social at the home of Mr. and Mrs. John Leask on Garden avenue on Tuesday evening, which was well attended. The house was comfortably filled and there were a considerable number of strangers in attendance. A musical programme was interspersed with recitations and other diversions after which refreshments were served. All report a most enjayable time.

J. R. Adamson, superintendent of the plant of the Kootenay Telephone Lines, Ltd., fell off a pole while working on Hanson avenue on Wednesday morning and was badly shaken up and bruised, though luckily, not seriously injured. While he was working on the pole about twenty-five feet from the ground his spike broke and when his weight came on his belt it gave way and he fell backwards. He expects to be around again in a few days.

Last Saturday evening a large crowd left Cranbrook for Wycliffe to attend the boxing bout between Charlie Lucca of Fernie and Billie Miller, of Vancouver. The provincial constables were present and refused to allow the match to go to a decision and therefore a ten-round exhibition was given. Both boys were clever and fast and the large crowd were fully satisfied with the result. Cam Lindsay refereed. Two good preliminaries between young featherweights drew vociferous applause from the audience.

Jones and Doris sent a crew of men to Kimberley this week to erect an addition of four rooms to the post office building there. They are also just putting the finishing touches to the Wycliffe Club building this week and have received the contract for the erection of the new Anglican church building at Wycliffe. A force of men will start on this latter building immediately.

Clarence Finniss left last Saturday to return to Nanaimo after a two months' visit with his mother and family in this city. He was formerly an employee of the C.P.R. shops in this city, but left two years ago to accept a position as machinist at Nanaimo. A party was given in his honor at the home of Mrs. Finniss on last Friday evening which was attended by a large number of invited guests and old friends. Parlor games and a musical programme were the principal diversions of the evening. Refreshments were served at a late hour and all departed wishing Mr. Finniss every success and that he may visit Cranbrook oftener in the future.

Invitations have been issued for a series of dances to be given by the Cinderella club at Carmen's hall on every second and fourth Fridays, commencing Friday, October 24th. This club was a very popular dancing club last season and will no doubt be largely attended again this year.

Mrs. F. B. Miles recently had the misfortune to fall and break her arm. The accident occurred at the residence on Garden avenue.

Funeral of E. H. H. Stanley, father of A. B. S. and W. S. Stanley, occurred at Nelson on Tuesday, October 14th. The two families and the father were residents of Cranbrook in 1911, residing at Fernie before coming here. Deceased was an old man and had been in failing health for a number of years. Masonic and Orange lodges were represented at the funeral.

THE SCHUBERTS ARE COMING

MISS LEETA CORDER TO BE HEARD AGAIN.

It is now about two years since the Schubert Symphony and Ladies Quartette gave the music lovers of Cranbrook an artistic treat which, being well remembered, will ensure a warm welcome to this famous company at the Auditorium on the evening of Friday, October 31st.

A very clear memory of the singing of Miss Corder still remains with those who then had the pleasure of hearing her. She is still with the company and, by all accounts, is likely to continue with them.

Mr. T. Valentine Purcell still continues to gather the most glowing notices of his violin playing wherever he goes. The other day the Chicago Record-Herald declared that he "was, though a mere youth, already ranking with the greatest of his profession." Praise of that quality coming from a paper of such importance, is, literally, praise indeed. Again the Edmonton Capitol of the 12th November last says.

"In appearance, this violinist is the popular conception of what a violinist should be, slender, seemingly swayed by the harmony he produces from his instrument. In execution he meets with the approval of even the severest critics. Though capable of producing a tone of astonishing volume when the music calls for such, it is when Purcell is painting what might be described as "Tonal Pastels," that his exquisite art shows at its best."

"Miss Corder's song "Villanette," by del Aqua, a wonderfully pretty air in which she did full justice. Miss Corder has a beautiful soprno voice of great range and wonderful durability. Not alone this but she also puts fine feeling into her singing and is trained to perfection. The audience was quick to realize the wonderful merits of the singer and demanded an encore. Her second offering was the ever favorite ballad, "Last Rose of Summer," and her rendition was perfect."

Pressmen who are simply bored to death with musicians, music and musical criticism do not pound out notices of such a flattering character unless they are moved thereto by a genuine enthusiasm. And, be it added, that it takes true art to beget that same enthusiasm.

A first-class entertainment may be confidently looked forward to. It will be under the auspices of the Knights of Columbus and the entire proceeds will be devoted to the funds of the St. Eugene hospital, an institution where the only qualification needed for the best of medical and surgical aid is that the man or the woman be as stricken in pocket as they are in body. Does not such charity raise one's belief in the better things in human nature?

CRANBROOK YOUNG COUPLE WED

HOME WEDDING AT GLEICHEN, ALBERTA, JOINS CHAS. R. WARD AND MISS MARION SERVICE.

Miss Marion Service and Mr. Chas. R. Ward, two of Cranbrook's well known young people, were married at the home of the bride's parents, Mr. and Mrs. William Service, at Gleichen, Alberta, on Wednesday, October 8th, at 3 p.m., Rev. Cameron, being the officiating clergyman, Mr. Harold J. Scott, of this city, was best man and Miss Service, sister of the bride, was bridesmaid.

It was a quiet home wedding, only a very few of the most intimate friends being present. The bride was dressed in a travelling suit of navy serge and wore a black moive hat and carried a bouquet of bridal roses. The bridesmaid wore a white serge suit with black hat and carried a bouquet of carnations.

Immediately following the ceremony the happy young couple departed for Vancouver, Seattle, Portland, San Francisco and Los Angeles. They will be at home at Cranbrook after November first.

The bride has resided in this city for the past several years and has a host of friends here waiting to express their congratulations. She is an accomplished musician and possessed of a rich contralto voice, and carried the leading role in "The Cingalee," last season's production of the Cranbrook Operatic Society.

The groom is the force behind the Cranbrook Agency Co. and is a successful young business man with sev- He is at present one of the city al- He is at prestnt one of the city aldermen and was recently nominated as a candidate for the provincial parliament by the Liberals of the district.

They have furnished a house on Burwell avenue where they will reside. The Herald joins their many friends in extending heartiest congratulations.

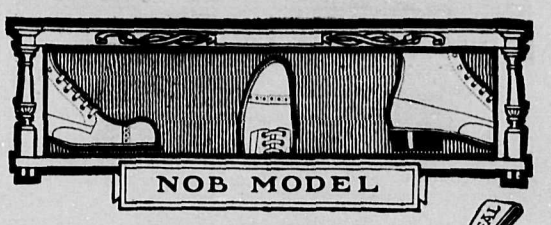

The most widely sold style in America—NOB MODEL.

Its shape welcomes the foot—straight inside, sweeping outside, short vamp, toe and heel of medium height. Comfortable and fashionable. If you wear this shoe you will want Regals all the rest of your life.

One of our many new Fall and Winter Regals

Black King Calf Blucher Boot. A street shoe for hard usage. Also Patent Leather Blucher and Button.

REGALS

McCREERY BROS.

Cranbrook's Dry Goods and Clothing Stores

BOXING CONTEST

In putting on the last contest for this year Bob Nafe, the local promoter, has succeeded in getting a good card.

This consists of Tug Wilson, of Calgary, and Charlie Lucca, of Chicago, for the main bout. Lucca is well known here and the sporting fraternity have seen him in action. Tug Wilson comes highly recommended from H. B. Boreham, sporting editor of the Calgary Herald.

Boreham says he has seen both lads box and that it will make a good contest.

Garrett, our local boxer, and Miller, of Fernie, will put on the semi-wind up and Young Kay and Scottie Taylor will start the doings at 8.30 sharp on Monday, October 20th.

Owing to the large expense the promoter informs us that the prices will be $1.00, $2.00 and $3.00.

After the contest there will be a big dance, starting at 10.10k.

TURKEY SHOOT ON THANKSGIVING DAY

A rifle shooting match will be held on Thanksgiving day, Monday next, for prizes which will consist of turkeys. The entrance fee is to be 75c. open to members of the Cranbrook Rifle association only and the shooting will tave place on the Rifle range.

Prizes will be awarded as follows:

Best score at 200 yards, standing, 7 rounds.

Best score at 200 yards, kneeling, 7 rounds.

Best score at 200 yards, lying, 7 rounds.

Best score at 500 yards, kneeling, 7 rounds.

Best score at 500 yards, lying, 7 rounds.

Best score at 600 yards, lying, 7 rounds.

Shooting will commence at 9 o'clock a.m. sharp, and all contestants are especially requested to be on the range at that hour. A very attractive "Booby Prize" will be awarded, so every one has a chance. Come out and join in the fun.

Edward Elwell, Capt.

Fire destroyed one of the old Indian school buildings at the Mission on Wednesday afternoon. It was formerly the girls dormitory. Since the new building has been erected the building has been used for a laundry. It is supposed the fire started from a stove. For a time the fire threatened the new schaol building, but by good work on the part of the government bridge crew, J. J. Woods' men and the Indians the fire was kept from spreading. The old building and contents were totally destroyed at an estimated loss of about $2,000.

WANT ADS.

2c per word for first week, and 1c per word for each week after

FOR RENT.—Good stable for four horses, with large hay loft and oat bin; shelter for buggy or cutter, electric light; centrally located. Apply Herald office. 42-tf*

WEST KOOTENAY FRUIT LAND—10 acre tracts; close to market; only $8 to $35 per acre, $10 monthly; no interest, must be sold at once. Write Columbia River Orchards, Ltd. Nelson, B.C. 42-4t*

FOR SALE.—Four teams of good heavy work horses, stock can be seen on premises of the company at Movie.—Porto Rico Lumber Co., Ltd. 38-6t

Set of democrat harness for sale almost new. Apply Herald. 34*

FOR SALE—Complete set of Encyclopedia Brittanica. Apply P. O. Box 54, city. 41-tf

WANTED.—Nursing by Mrs. Page. Apply to Mrs. Tisdale's or Box 482, city. 41-4t

First-class democrat for sale, cheap. Apply Herald. 34-*

Pair of light bob sleighs for sale cheap. Apply Herald. 34-*

FOR SALE.—Brahmas, laying strain; prize winners, three hens, three pullets, one unrelated male; also Buff Orpington pullets from prize stock. Apply Webb, Herald office. 39-tf

If you want

WOOD

Phone 485

and your order will receive prompt attention

P. O. Box 137
CRANBROOK, B.C.

OJIBWAY
ONTARIO

THE NEW STEEL CITY

$100,000,000 TO BE EXPENDED

LOTS FOR SALE BY

BEALE & ELWELL

RHEUMA
FOR ALL FORMS OF
RHEUMATISM

Don't be skeptical about RHEUMA, the modern enemy of Rheumatism, Lumbago, Sciatica, Arthritis, Gout, Chronic Neuralgia, or Kidney Disease. After taking a few doses you will know that the poisonous Uric Acid is leaving the system.

"For six years I was practically a cripple on crutches from Rheumatism. One bottle of Rheuma cured me."—J. K. Greenburg, 3839 Cottage Grove Ave., Chicago, Ill.

RHEUMA—guaranteed—50c. a bottle.

Beattie-Murphy Co., Ltd., Agents.

DRINKS LIQUOR FOR HIS NERVES

Keep in mind the fact that each drink of Liquor you take only creates nerve demand for larger drinks and more of them

COME TO THE NEAL INSTITUTE NOW

In THREE DAYS you will be Perfectly Cured of the Drink Habit and all those symptoms which seem to require liquor as "medicine" will disappear.

BOX 325, CRANBROOK, B. C.

ATLETICS WIN WORLD'S CHAMPIONSHIP

TAKE FOUR OUT OF FIVE IN WORLD'S BASEBALL SERIES OUTCLASSING THE GIANTS.

New York, Oct. 13.—When Connie Mack declared, last Tuesday morning, that "the Athletics will win the world's championship and do it in not more than six games," the gaunt leader of the White Elephants called the turn for the championship went to the American leaguers with Saturday's 3 to 1 victory over the Giants.

The final game was a battle of "old masters," Eddie Plank pitching for the Athletics and Christy Mathewson for the Giants. The honors all go to Connie Mack's cross-fire southpaw, who fairly stood the Giants' batters on their heads and had it not been for a fielding error by Plank himself, there would have been a shutout registered.

PLANK'S PITCHING IS MAGNIFICENT.

While Mathewson again pitched masterly ball, the mound work of Plank was nothing short of magnificent. But two singles were registered off his delivery in the entire nine innings. Veteran though he is, Plank pitched the game in fast time and showed little effect of the many years he has been heaving in the big leagues.

The Athletics outclassted the Giants in every department of the game in the past series. They won four out of the five games played, and it was only the magnificent pitching of Mathewson last Wednesday that enabled the Giants to register a solitary victory. The National leaguers were expected to make a much better showing in the pitching line than the Athletics. The contrary was the case. Bender won two games for the Mackmen, and outpitched Tesreau, Marquard and Crandall. Plank lost a 10-inning decision to Mathewson on Wednesday of last week, but wiped that off the slate by his superb performance on Saturday. Leslie Bush came out of the unknown and pitched better ball than any one of McGraw's men, with the solitary exception of Mathewson.

GIANTS OUTCLASSED IN ALL DEPARTMENTS.

In the batting line, the American leaguers left the Giants so far behind that they appeared "bushers" in comparison, while their base-running also excelled the much-vaunted "speed" of the Giants. In fielding, the Mackmen worked with a nicer precision and again outclassed their opponents.

The big series has caused the baseball men to do some thinking, for the Giants had clear sailing in the National, while the Athletes were compelled to fight their way to the flag in the Ban-Johnson circuit. This would again indicate that the younger of the two major leagues plays the far better baseball.

Schang, the Athletics catcher who made good.

HERE'S A GOOD ONE.

Mrs. Murphy was getting the supper for the children on Saturday night when a young woman came to her door.

"I'm a collector for the Drunkards' Home," she said. "Could you help us?"

"Come around tonight and I'll give you Murphy," said the housewife as she went about her work.—Ex.

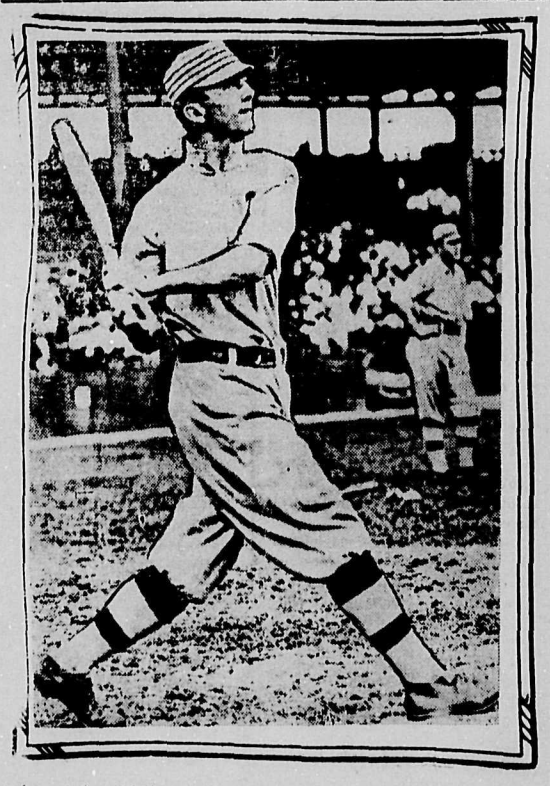

Baker, of the Athletics, clouting one of the home runs that made him famous.

Bender, the Athletics Indian pitcher.

"Beggar Prince Girls" at the Cranbrook Auditorium on the evening of Wednesday, October twenty-second.

PUTTING OFF THE USE OF HERPICIDE IS SIMPLY ANOTHER WAY OF PUTTING OFF THE HAIR

The tendency to put off until tomorrow what we should do today accounts for most of the bald heads we see in the front row.

Newbro's Herpicide stops falling hair and prevents baldness. The dandruff is destroyed by its use and a condition of health maintained in the hair and scalp.

Nearly everyone has hair troubles of some description which Herpicide will correct. Don't wait until it is too late.

It is conceded to be the standard hair remedy and is recommended and applied by all the best hair dressers and barbers.

Newbro's Herpicide in 50c. and $1.00 sizes is sold by all dealers who guarantee it to do all that is claimed. If you are not satisfied your money will be refunded.

Send 10c. in postage for sample and book about the hair to The Herpicide Company, Dept. R., Detroit, Mich.

Beattie-Murphy Co., Ltd., Special Agents.

MOST CURRUPT ELECTION IN HISTORY OF QUEBEC

SUCH IS THE OPINION OF MR. FISHER.

Ste. Martine, Que., Oct. 12.—Chateauguay county, which since confederation 46 years ago has been represented in parliament by a Liberal in the bye-election on Saturday elected Mr. James Morris, Conservative, a resident of the country, by a majority of 144 votes over Hon. Sydney Fisher af Brome.

The vote was probably the heaviest ever polled at a Dominion election, averaging at some of the individual polls upward of 95 per cent. It is estimated that throughout the constituency over 80 per cent of the electors in the voters list cast their ballots. At one poll in this town all voted but four.

A review of the voting shows that the French speaking sections and English speaking sections alike favored the government candidate. In the Parish of Oemston, with its five polls, Morris had a majority of 74. The village of Ormston gave Fisher a majority of 16 and the four outside polls recorded 90 more for Morris than on his opponent, against a majority for six for the Liberal member in 1911. St. Jean Chrysostome which includes the village of Aubrey, the Conservative candidate's home town, recorded 56 majority for Morris. The same district went against him at the last election.

In Howick, Morris was defeated by 212 a year ago and Saturday he polled two more votes than Mr. Fisher. On September 21, 1911, the three polls in the Parish of Chateaguay gave a Liberal majority of 11, while the same polls were carried on Saturday by Mr. Morris by 19, his majority in Chateaguay Basin being 18 and at Woodlands 46, Mr. Fisher having a majority of 45 in Chateaguay village. Two years ago Mr. Morris' majority in St. Martine, a mixed English and French speaking center was 49 and this year 39. The new voters' list, with the one man, one vote principle applying, was much smaller than two years ago, which accounted for the loss of ten votes.

The successful candidate motored through three of the principal villages of the riding after the election and in an interview here stated that he believed the result an approbation of Premier Borden's entire policy and record.

Mr. Fisher, the defeated candidate, said he considered the election the most corrupt in his experience. For two weeks he said he had seen evidence of crookedness, and he thought he would be thoroughly justified in entering a protest.

Sir Rudolphe Lemieux said:

"The loss is all Chateaguays and all Canada's."

MAJORITIES BY PARISH.

Parish.	Morris.	Fisher.
St. Jean Chrysostome	56	—
Chateuguay	19	—
St. Urbain	—	13
Ste. Clothilde	—	20
Ormstown	74	—
St. Sacrament	2	—
Ste. Martine	39	—
St. Antoinette l'Abbe	3	—
St. Philomene	—	16
Aggregate majorities	193	49
Majority for Morris	144	

In the three polls of Chateuguay parish, which even the Conservatives expected Mr. Fisher to carry by good majorities, Mr. Morris had a majority of 19, carrying Chatequay Basin and Woodlands respectively by 18 and 46, while Chateauguay village gave Mr. Fisher a majority of 40. In Ste. Martine, at poll No. 19, Mr. Morris had a majority of 25, and at poll 20 a majority of 13.

AGRICULTURE IN BRITISH COLUMBIA

"When once that land has been cleared and put into proper shape who that has once seen its marvellous crops of knee-high clover, its luxurious hop-gardens, its loaded apple and other fruit trees, even its yield of grain — who will deny that sooner or later the province's claim to be the finest agricultural province of the Dominion will be acknowledged throughout?" is the opinion of Mr. F. Page Wilson, writing in the Journal of Commerce, Montreal, on Agriculture in British Columbia.

Mr. Wilson goes fully into the wonderful agricultural resources of the province and shows by facts and figures that not only is British Columbia a great fruit growing country, but possesses unbounded possibilities as a grain growing and stock-raising center.

"The production of fruit has increased by leaps and bounds in recent years while the number of trees planted has sometimes exceeded a million per year. In 1902 the crop was valued at $390,000, last year although a season of low prices it was well over $2,000,000."

Livestock growers of British Columbia will be invited to exhibit at the Panama exposition in San Francisco in 1915. A big stock show will be a feature of the fair and the Progress Club of Vancouver will try to interest breeders of the province so that they will make a good showing.

LAND NOTICE.

Cranbrook Land District.

TAKE NOTICE that Harriet C. Miller, of Rossland, B.C., married woman, intends to apply for permission to purchase the following described land:

Commencing at a post planted at the north east corner of Lot 9970, Group One, Kootenay District; thence east forty chains; thence south twenty chains; thence west forty chains; thence north twenty chains to point of commencement and containing eighty acres, be the same more or less.

Harriet Caroline Miller.
Wm. H. Moss, Agent.
Dated September 20th, 1913. 41-10

WHEN YOU BUY WATSON'S YOU KNOW THAT YOU ARE GETTING A SATISFACTORY GARMENT, ONE THAT WILL GIVE COMFORT AND SATISFACTORY SERVICE.

SOME UNDERWEAR IS SCRATCHY AND VERY IRRITATING, SHRINKS AND GETS HARD IN THE WASHING. NOT SO WITH WATSON'S. IT IS GUARANTEED TO GIVE SATISFACTION, AND IT DOES. WE HAVE ALL SIZES AND GRADES FOR WOMEN AND CHILDREN.

Watson's UNDERWEAR

THE FINK MERCANTILE CO. LTD

FOR SALE OR RENT.—Large warehouse with frost proof basement and electric light; very large dry. Apply Box 3, Herald. 19-tf

The Home Bakery
ROBERT FRAME, Prop.
Fresh Bread, Cakes, Pies, and Pastries of All Kinds
PHONE 87
Norbury Ave. Opp. City Hall

LAND NOTICE.

Cranbrook Land District.

TAKE NOTICE that Stewart Morris, of Cranbrook, B.C., occupation Surveyor's Assistant, intends to apply for permission to purchase the following described lands:

Commencing at a post planted forty chains east and twenty chains south of the south east corner of Lot 9970, Group One, Kootenay District; thence south sixty chains; thence east twenty chains; thence north sixty chains; thence west twenty chains to point of commencement, containing one hundred and twenty acres, more or les.

Stewart Morris.
William H. Moss, Agent.
Dated September 13th, 1913. 41-10

No Man's Collar

is comfortable if it doesn't fit perfectly. Neither is the collar worn by your horse. We have been called the "horse's merchant tailor" because we are so particular about the fit of the harness we sell. The better you treat your horse the better he will treat you. Get his harness here.

W. M. Park & Co.
EVERYTHING FOR THE HORSE
CRANBROOK, B. C.

The Original and Only Genuine

Beware of Imitations Sold on the Merits of Minard's Liniment

Royal Hotel
WM. STEWARD, Prop.
Well Furnished, Steam Heated Rooms
Everything New, Clean and Bright
Best of Service and Cuisine in our Dining Room
Only White Help Employed
Large, Spacious Parlors and Comfortable Rest Rooms for Ladies
All the Comforts of Home. Family Trade Given Special Attention
Billiard Room
AUTOMOBILE STORAGE IN CONNECTION
Cranbrook, - - B. C.

Imperial Bank of Canada
HEAD OFFICE: TORONTO

CAPITAL AUTHORIZED	$10,000,000.00
CAPITAL PAID UP	6,925,000.00
RESERVE AND UNDIVIDED PROFITS	8,100,000.00

D. R. WILKIE, President.
HON. ROBERT JAFFRAY, Vice-President

Accounts of Corporations, Municipalities, Merchants Farmers and Private Individuals invited.

Drafts and Letters of Credit issued available in any part of the world.

SAVINGS DEPARTMENT—Special attention given to Savings Bank Accounts. Deposits of $1.00 and upwards received and interest allowed from date of deposit.

Cranbrook Branch: H. W. SUPPLE, Mgr.

MINERAL ACT.

CERTIFICATE OF IMPROVEMENTS.

NOTICE.

B. & M., Mask, Montana, Mountain View, Poorman, Silver Crown, Tiger, Uncle Sam Mineral Claims, situate in the Fort Steele Mining Division of East Kootenay District.

Where located—Wild Horse Creek.

TAKE NOTICE that James A. Arnold, Official Administrator of the estate of John P. Larson, deceased, Free Miner's Certificate No. 67469B, intend, sixty days from date hereof, to apply to the Mining Recorder for Certificates of Improvements, for the purpose of obtaining Crown Grants of the above claims.

And further take notice that action, under section 37, must be commenced before the issuance of such Certificate of Improvements.

Dated this 8th day of September, A.D., 1913. 37-9t

WATER NOTICE.

For a License to Take and Use Water

NOTICE IS HEREBY GIVEN that James W. Blake, of Wasa, B.C., will apply for a license to take and use ten acre feet of water out of an unnamed creek, which flows in an easterly direction through Lot 9970, and empties into Copper Creek, near trail. The water will be diverted at 190 feet east and 720 feet north of the N. W. corner of Lot 11016, and will be used for irrigation purposes on the land described as Pre-emption No. 1276, Lot 11016.

This notice was posted on the ground on the 24th day of September, 1913. The application will be filed in the office of the Water Recorder at Cranbrook.

Objections may be filed with the said Water Recorder or with the Comptroller of Water Rights, Parliament Buildings, Victoria, B.C.

39-4t James Blake.

CRANBROOK LAND DISTRICT.

District of South East Kootenay.

TAKE NOTICE that Peter August Grenon, of Cranbrook, B.C., occupation printer, intends to apply for permission to purchase the following described lands:

Commencing at a post planted twenty chains north and twenty chains west of the south-east corner of Lot 9098, Group One, Kootenay district; thence west forty chains; thence north eighty chains; thence east forty chains; thence south eighty chains to point of commencement, containing three hundred and twenty acres, more or less.

Peter August Grenon, Applicant
per Alexander Lewis St. Eloi, Agent.
Dated August 19th, 1913. 37-9t