Legislative Assembly
April 21 1913

LIBRARY, LEGISLATIVE ASSEMBLY
JUN 4 1912
VICTORIA, B. C.

JOB PRINTING
We are well equipped to turn out the best class of work.

THE CRANBROOK HERALD.

ADVERTISING
In the Herald Pays—Try Our Local Columns 10c. a line

IF YOU WANT CRANBROOK TO GROW, PATRONIZE HOME ENTERPRISE

VOLUME 14 CRANBROOK, BRITISH COLUMBIA, THURSDAY, MAY 30, 1912 NO. 22

YOU CAN HELP CRANBROOK

(Contributed).

Has it ever occurred to you that those ideas which come into every man's mind every week in the year can be put to good practical use if jotted down as they come into being, instead of being allowed to gain only a puny form of life which shrivels up in the first hot, sun or cold wind of forgetfulness and sinks once more into that oblivion from which it came so full of hope, only to be blasted without being given the smallest chance to reach maturity, and is lost to the world.

The world at large does not know our Cranbrook as we do, and whose fault is it, surely not the world's?

And if we want others to know how we live, what we have, and what we think, who is better able to tell these things than we ourselves. We should not allow ourselves to sink into that deplorable state of mind which allows the veriest stranger to drop off between trains and tell us what we have. That is putting the cart before the horse in the plainest possible way. No, what we must do is tell the world, using that word in its broadest sense, what we have, and most important of all tell them the truth. Harm immeasurable is invariably done in painting the lily, but if we give facts, we may still be suspected o overstatements but we can always fall back on the truth and say "Gentlemen, there is the proof, look for yourselves."

The publicity work which is being carried on by the board of trade can be helped out by every citizen at small trouble, arrangements having been made for the publication of short articles on any subject concerning the district which will be of general interest to the outside world and if you, Mr. Reader, will spend a few minutes once in a while jotting down some of your ideas and hand the result to the secretary or president of the board, great assistance will be given to the preparation of these general articles. Some of the subjects which have user. suggested to the editing committee are the following:

Air drainage.
Sub-irrigation and irrigation.
Knockers.
Pollenizing fruit.
Bee raising.
Construction days of the Crows Nest.
Life in a lumber camp.
Mining.
Fishing.
The Scandinavian in Canada.
Winter sports in Canada.
Waterpower.
Motoring in B.C.
Sunset in B.C. mountains.
Camping in the Kootenays.
Old timers in E. K.
Intensive farming.
The good roads movement in B.C.
The grizzly at home.

Short articles on these or kindred subjects will be very much appreciated and you are the one looked to for the information. Facts, facts, and again we say facts.

RETURNING TO ENGLAND

REV. V. T. MACY DECIDES NOT TO ACCEPT FORT STEELE RECTORSHIP.

The Herald regrets to announce Rev. V. T. Macy, whose arrival here last week from England, to accept the rectorship of Fort Steele, was duly chronicled in these columns, has, after a visit to the scene of his new labors, decided that conditions were not such as had been represented to him, and has decided to return immediately to England.

The occurrence is a very regrettable one. Rev. Mr. Macy is a highly cultivated man, whose wide experience in church work in the old country, should have proved of infinite value out here.

Mr. Macy informed the Herald that he was given to understand before leaving England, that he was coming out to a relatively large and rapidly growing district, where there would be ample scope for his energies and those of his wife and eldest daughter, who have always taken a large part in the work of his parish. On Saturday evening last, when he visited Fort Steele, he was terribly shocked to find his total congregation made up of fifteen adults and three little children. He thereupon decided that he had been seriously mistaken in accepting the position and decided to throw it up and return immediately to England.

Rev. Mr. Macy, Mrs. Macy and their daughters left yesterday on their homeward journey.

A. C. NELSON TO BE KEPT BUSY

The British Columbia Gazette of May 23rd, contains the following announcements:

Alfred Clement Nelson to be government agent, assistant commissioner of lands, registrar under the "Marriage Act," and registrar of births, deaths and marriages, for the South Division of East Kootenay, gold commissioner for the Fort Steele mining division; deputy clerk of the peace for the county court of East Kootenay, court of revision and appeal for the Fort Steele assessment district; registrar of voters for the Cranbrook electoral district; recording officer for the Cranbrook cattle district; and water recorder for the Cranbrook water district, vice James F. Armstrong.

Noel Stirling Austin Arnold Wallinger to be deputy assessor and collector for the southern division of the East Kootenay electoral district.

FORT STEELE ASSESSMENT DISTRICT

The work of the assessor in the Fort Steele district has been completed and the amount of assessment and taxes to be collected for the year ending December 31st, 1912, are as follows:

Real property, assessed value	$3,712,220.00
Taxes thereon	23,172.61
Wild lands, assessed value	1,669,837.00
Taxes thereon	66,793.48
Coal lands, Class A., assessed value	1,365,135.00
Taxes thereon	13,651.35
Coal lands, Class B., assessed value	716,813.00
Taxes thereon	14,336.26
Timberlands, assessed value	603,981.00
Taxes thereon	12,079.00
Personal property tax—	
Total assessed value	1,090,375.0
Taxes thereon	5,451.8
Income tax, class A.	54,885.00
Taxes thereon	548.85
Income tax, class B.	1,000.00
Taxes thereon	12.50

THE FIVE ACRE FARM

Editor The Cranbrook Herald:

Sir: I am looking for a straight answer to a straight question and take the liberty of addressing you in the hope that some of your readers who have gone through the mill will give me the benefit of their experience and at the same time help others of whom I am sure there are a great many to an answer to the same query, which is this:

CAN A MAN MAKE A LIVING ON FIVE ACRES?

I think he can but not having had practical proof of it, would like to learn at first hand from those who have been through the refining fire of hard labor on a small ranche.

While I ask this for myself, I feel that the satisfactory answering of the question would settle the doubts in the minds of many who are timid about making a first plunge into the cold waters of an absolutely new occupation and a few hints from some of the braver ones would do an immense amount of good.

Trusting that I have not trespassed too much upon your space, I subscribe myself.

"One of the Timid."

ROADS INTEREST CANADIAN CHILDREN

HUNDREDS OF ESSAYS RECEIVED BY SECRETARY OF HIGHWAY ASSOCIATION—HARD TASK FOR JUDGES.

New Westminster, May 28.—That the children throughout Canada are taking the keenest interest in the improvement of roads is evident from the number of essays received by P. W. Luce, secretary of the Canadian Highway association, in competition for the gold medal and other prizes offered by President W. J. Kerr, for essays on "What Good Roads Mean to Canada." On the closing date of the competition four hundred and sixty-two essays had been received. These varied in length from one hundred and forty to sixteen hundred words. Some of the papers have all the earmarks of careful preparation and revision, and the three judges who have been selected to adjudicate upon the merits of these documents, have a hard task before them. Roughly speaking, it is probable that one-quarter of the papers will be thrown out on the first reading.

It is expected that it will require the entire time of the judges for at least two days to go through all the essays, and that the final selection will be a matter of considerable difficulty.

Edmonton, Nelson and North Vancouver are the cities that have sent in the largest number of essays, nearly fifty having been received from the first-named town. Almost every city and town in Canada is represented in the list of entrants. A gratifying feature of this competition has been the interest taken by the children of the Maritime Provinces—Nova Scotia, New Brunswick and Prince Edward Island having sent in over seventy papers.

The report of the judges will be submitted to President Kerr on June 1, and will be made public three or four days later. The gold, silver gilt and silver medals, offered for the three first papers, will be engraved with the names of the winners.

It is Mr. Kerr's intention to present from fifty to one hundred souvenir pins to the children whose essays have reached a certain standard of merit, the selection of these being left in the hands of the judges.

"I am more than satisfied with the interest taken by the children in this competition," said President Kerr yesterday, in discussing the success that had attended this competition.

"I feel that if we have the children with us we will be able to make more rapid headway with our proposal to build a highway across Canada, because what the children want they generally get, and if during the plastic period the minds of the children are moulded to realize the advantage of "Good Roads," the result of this will be seen in later years, and Canada as a whole will be benefited."

ALBERTA REMAINS LIBERAL

FIVE BYE - ELECTIONS THIS WEEK RESULT IN A STRAIGHT LIBERAL CLEAN-UP.

The result of the bye-elections on Monday show that four of the Sifton candidates were elected by large majorities, while the fifth, Hon. Malcolm MacKenzie, was the winner of a close contest in Claresholm against Dr. McMillan.

A summary of the results is:

Cardston—Woolf was elected with a majority of 100.

Edmonton—Cross elected by over 500, with many votes tied up that are claimed in his favor.

Sedgwick—Stewart elected by over 500.

Sturgeon—Boyle elected by 400.

Claresholm—Hon. M. MacKenzie elected by small majority.

CRANBROOK'S COMING FALL FAIR

Will be Record Breaking Success if Energetic and Enthusiastic Work of Directors and Ladies Can Make it so

Work in all departments connected with the Annual Fall Fair, is now well underway. With a view to securing the best results, the board of directors at a special meeting last Friday, appointed Mr. F. A. Russell, managing director, at a salary of $50 per month, during the next three months, and of $200 for the month of September. He will supervise all committee work, and generally devote his time to perfecting every detail of the forthcoming fair.

Another meeting of directors took place last evening, at which a lot of business was transacted. One of the chief items discussed was the report of the Ladies' committee, in charge of the tag canvass. The ladies were able to record the fact that they had disposed of 509 tags, adding that number of additional members to the association's membership roll.

The directors were, naturally, enthusiastic in their appreciation of the work done by the ladies, who had canvassed the surrounding districts very thoroughly, and as a mark of this appreciation, they elected Mrs. W. F. Doran and Mrs. J. F. Smith, honorary members of the directorate, with the idea of their actively co-operating in the preparation of the prize list, dealing with ladies' work and the culinary departments. To further strengthen the ladies' interest in this work, it was resolved to invite the Women's Institute to elect one of their number to serve with Mesdames Doran and Smith.

In the disposal of tags, the records show the following results:

Mrs. J. F. Smith	133
Mrs. W. F. Doran	90
Mrs. Whitaker	63
Mrs. Gaskill	47
Mrs. Murgatroyd	55
Mrs. L. Langin	26

Rev. W. E. Dunham, who was a delegate to Victoria, to wait upon Finance Minister Ellison, in reference to necessary financial assistance, made a verbal report, to the effect that Hon. Price Ellison had received his representations very favorably and had promised a substantial grant without specifying any particular sum.

Votes of thanks to Mr. Dunham and Mr. Jos. Ryan, who had also acted as a delegate in this connection, were unanimously passed.

The following were appointed a committee to arrange for the letting of refreshment booth privileges on the grounds. Messrs. Hunt, Dunham, Santo and Dezall.

It was decided that until further notice the directors should meet twice every month, on the 1st and 3rd Mondays.

Managing Director F. A. Russell presented a rough outline of his programme for the time being. In the first place he asked for an audit of accounts up to date; he recommended the erection of a new fence around the grounds, immediate revision of the prize list, with a view to its early publication; also certain additions to various committees and the appointment of a committee whose work it would be to immediately inspect the fair grounds and report upon all necessary improvements, etc.

These several recommendations were all acted upon, Mr. Ashworth being requested to prepare an audit, and the following being added to the respective committees, Messrs. Rollins, Finly and Rutledge, programme committee; Mr. W. E. Worden, to attraceions committee.

The directors feel that with the generous assistance they have received from the ladies committee, in the matter of securing so many new members, and with the work of all the various sub-committees, under the active supervision of the new managing director, Mr. F. A. Russell, that the success of the coming Fall Fait is amply assured. From now on it is their intention to devote time and energy liberally to the ensuring this result.

METHODIST CONFERENCE

REPORT OF STATIONING COMMITTEE FOR EAST KOOTENAY DISTRICT.

At the closing session of the Methodist conference in Victoria, chairmen of nistricts were appointed, Rev. J. F. Dimmick being selected for the East Kootenay district.

The report of the stationing committee for East Kootenay was as follows:

Cranbrook—W. Elson Durham.
Moyie—To be supplied.
Kimberley—To be supplied (O. Coughlon).
Fernie—John F. Dimmick.
Morrissey—To be supplied.
Michel—Ebert C. Curry.
Corbin—To be supplied.
Hosmer—To be supplied.
Coal Creek—To be supplied (C.E.G. Hannah), under superintendent of Fernie.
Creston—To be supplied. (F. H. Carpenter).
Elko and Baynes Lake—To be supplied.
David M. Perley, B.A., in China.
George H. Hamilton, Edgar L. Best, to attend Columbian College.
Manly F. Eby, left without a station at his own request.
J. F. Dimmick, chairman.
W. E. Dunham, financial secretary.
Vancouver city was selected for the place of holding next year's convention.

CHAMBERLIN SUCCEEDS HAYS

Montreal, May 28.—The official announcement of the appointment of E. J. Chamberlin as president of the Grand Trunk railway and the Grand Trunk Pacific railway in succession to the late Chas. M. Hays was made here simultaneously with the announcement made in London.

Mr. Chamberlin also takes Mr. Hays' seat in the board of directors.

Mr. Chamberlin was first vice-president of the Grand Trunk Pacific.

Wm. Wainwright, who has been acting president and vice-president of the Grand Trunk and second vice-president of the G.T.P., becomes first vice-president of the G.T.P. The official announcement also thanks Mr. Wainwright for his past services, and refers to a "certain arrangement" made with him on account of them.

M. M. Reynolds, Montreal, vice-president of the Grand Trunk, is made director and second vice-president of the G.T.P.

GENERAL STANDS OPERATION WELL

London, May 28.—Doctors in attendance on General Booth of the Salvation Army, who was operated on for a cataract have issued the following bulletin: "The general is doing exceptionally well."

CHALLENGE

I, Charlie Robinson, challenge L. A. Streeter, and will fight him at any time or place or in any style he wishes, for winner to take all, or 75 per cent of gate receipts, and if possible a side bet of any amount which can be decided upon. If the above conditions are not satisfactory to Streeter I will fight him on any fair terms that he may suggest.

Charlie Robinson.

OTTO MEIER'S MARES WIN

MADE TRIP FROM FERNIE TO SPOKANE IN LESS THAN 100 HOURS.

Otto Meier and Con L. Whelan arrived in Spokane on Saturday at 11.45 a.m. and ended what is probably the record trip, time and distance considered, made with a team of horses and buggy in the western country. The two men started from Fernie, B.C., Tuesday at 9 o'clock to settle a wager made by Mr. Meier with John R. Pollock of Fernie, B. C., that the trip to Spokane could be negotiated with the former's team in the total elapsed time of 125 hours.

The first stage of the journey to Jaffray, a distance of 35 miles, was over good roads and was reeled off in five hours. From there to Cranbrook the travellers drove in a driving rain, but reached their destination early in the evening, having travelled sixty-eight miles in less than ten hours.

They left Cranbrook early Wednesday morning and covered 54 miles during the day over roads that were little better than a mountain trail. Several times both men had to walk and hold the buggy to keep it from sliding over embankments, the roads being badly washed out.

They stopped with the government customs officials at Kingsgate Wednesday night and Thursday morning started down the Spokane International tracks, the wagon road having been completely washed out.

Mr. Meier said that they were compelled to travel on the track for three miles before the wagon road again became passable and that several times that day before they reached Bonners Ferry they were compelled to lift the buggy over windfalls which lay across the road.

Friday they struck good roads and drove into Rathdrum by nightfall. Starting from there Saturday morning they covered the 25 miles to Spokane in good time and drove up in front of the Spokesman-Review building at 10.45 a.m., with more than 25 hours to spare, the trip having been made in less than 100 hours.

Mr. Meier is very proud of his little team of mares, which are named Pet and Babe, and the first thing that he attended to after finishing the grueling trip was to see that they were properly stabled and fed.

The total distance covered was over 268 miles, and considering the the condition of the roads and weather the record established is remarkable.

Mr. Meier wins a bet of $300 from Mr. Pollock and in addition the latter must pay the expenses of Mr. Whelan, who acted as judge of the trip.

CRANBROOK POULTRY ASSOCIATION

The regular monthly meeting will be postponed from June 4th to Friday, June 7th at 8.30 p.m. An address will be given by the Rev. O. E. Kendall on "Preparing Fowls for Exhibition." Mr. Kendall has been very successful as a fancier and exhibitor in the New England States where competition is of the keenest and poultrymen may be assured that he will be ably to make the subject both entertaining and instructive.

A number of important business matters will also be taken up and a full attendance is requested. All interested in "better poultry and more of it" will be cordially welcomed.

PRACTICES WHAT HE PREACHES

Honest John Oliver has resigned the reeveship of the municipality of Delta, which position he has honorably held for a long period of years. Recently the public works committee of the municipal council awarded a contract for road and bridge work to the lowest tenderer, who happened to be one of Reeve Oliver's sons. When the reeve heard of the award he forthwith informed the council that he was financially interested in the contracting business of his son and resigned. Some men, comments the Victoria Times, would have waited until the resurrection to do what John Oliver did, and he has added to the significance of the sobriquet by which he is popularly known in political circles throughout the province.

REGULATIONS FOR PREVENTION OF FIRES

Ottawa, May 28.—The regulations drafted by the commission of conservation and promulgated by the railway board and which relates to the prevention of fires along railway lines can be sunmarized as finally adopted as follows:

All previous orders of the railway board with respect to fires along lines of railway to be rescinded.

All coal burning locomotives to be fitted with specified spark arresters.

Locomotive ash pans to be specially constructed with a view to preventing the escape of live coals.

Railway companies to be required to provide locomotive inspectors at terminal and divisional points. These inspectors to examine weekly the netting and firebox of each of the locomotives running into such divisional points. The records kept by these inspectors to be available for the chief fire inspectors of the railway and of the commission.

The railway board to employ a chief fire inspector for the Dominion, who will be given wide powers in the matter of keeping railway rights-of-way free from inflammable material and requiring the construction of proper fire guards. He shall also prepare each year a detailed statement for the railway companies setting forth the measures that they will be required to take to prevent fires.

Section men and other employees of the companies to constitute emergency fire fighting forces.

The companies to be held liable for losses caused by their locomotives, where regulations of the railway board have been disregarded.

On portions of railway lines where oil locomotives are used the regulations may be suspended. Railway companies shall not burn lignite coal in their locomotives as fuel for transportation purposes unless otherwise ordered by the board.

TO BRING GRAIN FROM JERUSALEM

DR. AARON AARONSOHN, FAMOUS AGRONOMIST OF PALESTINE, TO ADDRESS INTERNATIONAL DRY-FARMING CONGRESS.

Lethbridge, Alta., May 28.—Dr. Aaron Aaronsohn, managing director of the Jewish Agricultural Experiment station at Haifa, Palestine, has accepted an invitation of the Canadian board of control of the International Dry-Farming Congress to attend the seventh congress at Lethbridge October 21-26 next, and to make an address on the dry-farming development in Turkey.

Dr. Aaronsohn also informs the executive secretary-treasurer, John T. Burns, by letter, that he will bring a large exhibit of the different products grown under dry-farming methods in the new experimental fields which are now being conducted by the Jewish Agricultural Society in and about Jerusalem.

Dr. Aaronsohn is one of the most famous agronomists and botanists of the old world. From time to time the agricultural papers of the old world have been enlightening the English-speaking world with the fact that in the rehabilitation of the lands noted for pre-historic farming, dry-farming has been playing an important part, and the natives are looking upon it as a discovery of one of the lost arts which made Egypt the great granary centuries ago.

Dr. Aaronsohn reports that the precipitation in large portions of his country is less than six inches annually, and that through conservation of moisture, deep plowing and scientific tilling the best wheat, barley and emmer have been raised, while the leguminous plants have been successfully grown.

Dr. Aaronsohn represents in Palestine the Jewish Development League, which is officered by residents of the United States, including Julius Rosenwald of Chicago, president; Prof. Morris Loeb of New York, treasurer; Miss Henrietta Szold of New York, secretary; Dr. Cyrus Adler and Samuel Fels of Philadelphia, Louis Marshall of New York and Judge Julian W. Mack of Chicago, directors.

CRANBROOK GUN CLUB

A meeting took place at the Hotel Cranbrook on Wednesday evening for the purpose of reorganizing the local Gun club.

There was a good attendance and the utmost enthusiasm was evinced. Officers were elected as follows:

President—Dr. F. W. Green.
Vice-President—Dr. H. Hall.
Secretary-Treasurer — G. R. Patterson.
Field Captain—J. T. Laidlaw.

A special committee was appointed to arrange for grounds, traps, birds, etc. A move in this direction has already been made, traps and birds being wired for.

The entrance fee for membership in the club has been fixed at $5 and anyone interested in shooting is eligible to join.

KNIGHTS OF PYTHIAS

F. Kummer, who attended the Grand Lodge of the Knights of Pythias, held this year in Nanaimo, has returned home.

The election of officers resulted as follows:

P.G.A.—A. Case Rowlinson, Nanaimo.
G. C.—E. H. S. Winz, Rossland.
G. V. C.—J. W. Bennett, Fernie.
G. P.—R. Mackay, Kamloops.
G.M.R.S.—E. P. Ferdner, Victoria.
G. M. E.—Thos. Walker, Victoria.
G. M. A.—R. J. Steele, Nelson.
G. I. G.—G. C. Miller, Vancouver.
G. O. G.—Robt. Johnston, Enderby.

"CASEY JONES" IS COMING.

It is a pleasure to announce to theatre goers the joyful news that this city is included in the route of "Casey Jones," the season's most successful laughing show. Amusement lovers are to have an opportunity of renewing acquaintance with an old friend with the coming of this production, for Ollie Mack (formerly of Murray and Mack) is playing the title role in this merry play.

Casey Jones is described a veritable feast of fun. It is claimed to be the jolliest, laughiest, merriest comedy ever written. It has been endorsed in other cities as the greatest laughing play ever known to the American stage. Casey Jones is the rage among theatre-goers and the show has grown to be even more popular than the song.

Ollie Mack and a strong supporting company, including the dainty comedienne, Pearl Golding, make the play entertaining from start to finish and enough specialties are provided to please the most devoted lovers of song and dance. The production in its entirety may well be heralded as the laughing event of the season, and comes to the Auditorium June 11th.

BRITISH COLUMBIA'S FORESTRY BILL

Synopsis of the Fire Prevention Clauses for Guidance of Herald Readers Engaged in Land Clearing

The Forestry Bill recently passed by the local legislature is considered one of the most complete and practical that has ever been devised and enacted into law, according to the Canada Lumberman, which should speak with authority. Its provisions for the prevention of fire are unusually comprehensive. In view of the approach of the hot, dry season, the following summary of the fire prevention clauses will be of service to many Herald readers, who are recommended to cut same out and post them up in a conspicuous place, easily accessible:

Application to Railways.—The provisions of this part of this Act shall apply to every railway company and every railway subject to the legislative jurisdiction of the legislature of the province of British Columbia: Provided always that the provisions of this part of this act shall be deemed to be in extension of any existing statutory provisions applying to the railway companies and railways aforesaid, and not to repeal, abrogate, or derogate from any such other statutory provisions.

Application to Municipalities.—The provisions of this part of this act shall apply to every municipal corporation and shall have force and effect in and throughout the limits of every municipality within the province of British Columbia; Provided always that the provisions of this part of this act shall be deemed to be in extension of any existing statutory provisions applying to municipal corporations and to municipalities, and not to repeal, abrogate, or derogate from any such other statutory provision or any municipal by-law passed or made pursuant to any such other statutory provisions.

Close season.—The period from the first day of May to the first day of October in each year shall be known as the close season in respect to the setting of fire; but when circumstances of unusual danger render it necessary in the public interest, the lieutenant-governor in council may, by proclamation, extend the said season.

No Fires Allowed Except on Certain Conditions.—During the close season it shall be unlawful for any person to set out, or cause to be set out, started, or kindled, any fire in or near any forest or woodlands except for the purpose of clearing land, cooking, obtaining necessary warmth, or for some necessary industrial purpose permitted by the minister, and unless the obligations and precautions imposed in the following sections shall be observed.

Permits to be Obtained.—During the close season no person, firm, or corporation shall set out, or cause to be set out, fires in or near slashings or forest debris, standing or fallen timber, or brush land for the purpose of burning slashings, brush, grass, or other inflammable material, or for any industrial purpose, without first obtaining a permit therefor. Provided that no person shall be convicted who shall have set in good faith and with reasonable care a back-fire for the purpose of stopping the progress of a fire then actually burning.

Permits for Use of Fire—Special Conditions.—The Provincial Forest board is hereby empowered to issue and may issue permits authorizing the use of fire for the purposes set forth in the preceding section. Every such permit shall be subject to every regulation for the time being in force under this act, and also to every condition, provision, restriction and regulation which in the case of any permit the Provincial Forest Board may deem necessary or expedient and may incorporate in such permit. Any person obtaining or acting under any such permit and contravening or committing any breach of any condition, provision, restriction, or regulation incorporated into such permit by the Provincial Forest board shall be guilty of an offence against this Act;

Provided that the lieutenant-governor in council may, by order-in-council, prohibit the issuing of permits, and the setting of fires thereunder, in any portion of the province for such period as he may think fit.

Regulations Concerning Campers, Travellers, Etc.—The Provincial Forest board is hereby empowered to issue and may issue regulations governing the use of fire for the purpose of preparing food and affording necessary warmth to travellers, campers, or workmen. Any person contravening or committing any breach of such regulations shall be guilty of an offence against this act.

Precautions in the Case of Burning Substances.—During the close season every person who throws or drops any burning match, ashes of a pipe, lighted cigarette or cigar, or any other burning substance, or who blasts wood with any explosive in any forest or brush land, or at a distance of less than half a mile therefrom, shall completely extinguish the fire of such match, ashes or pipe, or other burning substance before leaving the spot.

THE OPERATION OF RAILWAYS.

Rights-of-Way to be Patrolled by Railway Companies.—When in the judgment of the minister there is danger of the setting and spreading of fires from locomotive engines, the minister may order any railway company to provide such patrolmen for the following of trains and the prompt extinguishing of fires as he may deem necessary. When the minister has given any railway company notice to provide such patrol, the said company shall immediately comply with such instructions throughout the territory designated; and upon any failure to do so, the minister may employ patrolmen with the necessary equipment to patrol the right-of-way of said company, and the expense of the same shall be charged to said company, and may be recovered at the suit of the crown in any court of competent jurisdiction. Provided that the minister may appoint officers of the department to act as supervisors of railway patrols, and the expense of any such supervision shall be chargeable to the company concerned as aforesaid.

Fires to be Fought by Railway Companies.—Any fire burning within two hundred feet of the right-of-way of any railway company operating within the jurisdiction of the province shall be presumed to have been caused by said company, and all expenses incurred in preventing the spread of and extinguishing said fire shall be chargeable to and shall be paid by said company, and said company shall have the right to enter upon any lands adjoining its right-of-way for the purpose of extinguishing said fire. Provided that if it can be proved to the satisfaction of the Provincial Forest board that any fire so burning was not caused by the railway company or its employees, then the company concerned shall be entitled to a refund from the person responsible for said fire, or from the crown, of any moneys paid by it in accordance with this section.

Clearig of New Rights-of-Way.—No railway company completing the construction of any line after the passage of this act shall operate locomotives on said line for passenger or freight traffic until a certificate has been obtained by said company from the minister, to certify that the right-of-way in question has been cleared of inflamable material, in accordance with this act, the "Railway Act," and the regulations issued thereunder by the lieutenant-governor in council, and that all debris caused by construction of said line on adjoining lands has been removed and destroyed to the satisfaction of the minister.

Railway Construction.—For the enforcement of any provisions of the "Railway Act" or any regulations issued thereunder governing the construction of railways in the matter of the prevention of fire, the minister may appoint such number of fire wardens as he may deem necessary, under a chief warden, to supervise any railway construction.

The railway company and their contractors shall at any time, upon demand, place at the disposal of said chief warden as many of their employees as he may need for the extinguishing of any fire or the protection from fire of any forest or woodland along or adjacent to the line under construction, and the expense incident to and connected with such appointment of wardens and protection of the forests from the fire shall be debt due to the crown from the person or company constructing such railway, payable upon demand to the minister, and may be recovered at the suit of the crown in any court of competent jurisdiction.

Railway Company Subject to Penalty for Negligence.—For each and every case in which a fire is started by sparks or hot or burning material from a railway locomotive or carriage, and either begins outside of the right-of-way or spreads therefrom to the adjoining land, the company which is operating the railway at the time shall be liable to a fine not exceeding one thousand dollars, to be recovered by summary prosecution before a stipendiary magistrate or two justices of the peace. Provided that it shall be sufficient defence against any such prosecution if it be shown by the railway company—

(a). That the company has used upon the locomotive the best available modern appliance for the purpose of preventing sparks and burning material spreading therefrom, and upon the carriage such appliance as the minister may have prescribed.

(b). That no negligence conducing to the starting or spreading of the fire has been shown by the engineer or fireman of the locomotive or by any other servant of the company, and that the regulations issued by the minister and governing the actions of such persons have been obeyed.

(c). That the company has maintained in accordance with the requirements of the minister an efficient staff of fire wardens properly equipped with all suitable appliances for fighting fires, and provided with proper and efficient means of travelling from place to place along the line of railway, and that said staff has been prompt and diligent in taking all possible means to prevent the fire from spreading.

General Penalty for Infringement of Act by Railway Companies.—Except as provided in the preceding section, any railway company committing an offense against the Act, or violating any regulations governing the operation of railways in the matter of prevention of fire issued by the minister, shall be liable, upon summary conviction before a justice of the peace, to a penalty of two hundred dollars for each offence. It shall not be necessary in any such action for penalty or damages to prove the name or number of a locomotive, or the name of the engineer or fireman in charge of the same.

Logging Railways.—Debris alongside the track of any logging railway or other railway not under charter as a common carrier shall be piled and burned or otherwise dealt with by the person or company operating such railway in accordance with the orders of the minister, and such pat-

(Continued on page three).

DID IT EVER OCCUR TO YOU?

DID you ever say in passing a rich man's home, "He made his money easy; he was here in

The Early Days

Don't envy him, but imitate him. One of the old and great financiers of the East in addressing a class of young men, said: "The opportunities to-morrow will be far greater than in the past—fortunes will be made with greater certainty and rapidity, owing to modern methods, especially those points in the West geographically situated to handle the commerce of the world."

ALBERNI

Where the West meets the East

Situated on the west coast of Vancouver Island at the head of Alberni Canal, where the great ships of the Pacific will bump noses with the iron horses of the great Transcontinental railroads of Canada. Alberni holds a commanding position not equalled by any other seaport on the Pacific Coast. There can be but

One Alberni

Lots are selling to-day from $150.00 to $475.00 in "ROSSLYN," the new addition to Alberni. These lots are sold on the easy payment plan, their future is sure and certain, and their owners will be astonished at the rapid advance.

For further information address

Beale & Elwell

Real Estate and General Agents

Cranbrook, B. C.

The Cranbrook Drug and Book Co. Sells

VIGOROL

The Great French Tonic

A Medicine That Prolongs Life

VIGOROL will do all we claim for it, if not, we refund you your money. VIGOROL not only prolongs life, but makes the old feel and look young. It restores vim and energy. VIGOROL takes hold of the inside nerves at once and braces you up. Some of your nerves have been dormant for years, and if they are not looked after will dry up and die. VIGOROL reaches the nerve center, imparting life, youth and vigor. That tired, billious feeling is removed; all your pains and aches are driven away. The most wonderful tonic ever sold is VIGOROL. Don't be a burden to yourself and others; get a bottle of VIGOROL today and start life over again. The Cranbrook Drug and Book Store is the only place in Cranbrook where you can buy VIGOROL. Price $1.00 a bottle.

Every Dollar

Of an Ad-Reader's Money

Is Above Par

Your dollars vary in value as they vary in purchasing power. The man or woman who studies advertisements is able, frequently, to make one dollar do the usual work of two.

Frequently Its Buying Power is Actually Doubled

And the experienced reader of advertisements will always make a dollar command a premium --- make it buy MORE than a dollar's worth, as figured on "ruling prices" of things.

How much "above par" are the dollars in your pocket worth? It will depend on how closely you study the buying opportunities outlined in the store ads.

Nearly everybody understands that a store's advertising, IF BIG and PERSISTENT ENOUGH, enables it to sell the same things more cheaply, at a smaller per-sale profit than is possible to the store compelled to base necessary profits on smaller volume of sales.

Read the Herald Ads.

ORIGIN OF "THE DUTY EVADER"

CLEVER DEVICE BY U. S. LUMBER MANUFACTURERS TO EVADE CANADIAN DUTY.

(From the Canada Lumberman).

The Canada Lumberman has made frequent references of late particularly to the large importations of United States lumber into Canada, and to the fact that much of the lumber imported is of a class which, according to the tariff act, should pay a duty of 25 per cent ad valorem, but escapes the duty because the dressing on the edge has been obliterated by the use of a machine specially designed for this purpose. This lumber when shipped has all the outward appearance of being dressed on one side only. A few weeks ago the Lumber World Review of Chicago took up the question in its leading editorial and criticized the Canada Lumberman in a mild but very definite manner for blaming the manufacturers of the United States, because they shipped such lumber to Canada. The point made by the Lumber World Review was that if the people of Canada wished to evade their own customs laws or ignore them upon occasion it was no affair of the lumber manufacturers of the United States. At the same time they consider that the expressions of opinion in the Canada Lumberman on this subject were in the nature of a "eruption," meaning probably that the complaint was only of a temporary nature and not to be considered seriously. "In any event," they say, "if blame is to be attached, the Canadian Railway company, the Canadian consignees and officials of the government, who wish to see their citizens secure the lumber at a more reasonable price than Canadian manufacturers themselves can offer should at least share in the wholesale condemnation."

The articles which have appeared in the Canada Lumberman have taken this point of view continually, but have also put a share of the blame upon those manufacturers in the United States who have been willing to practice a dishonest method of putting up their lumber, in order to take advantage of a clause in the Canadian Tariff Act regarding which a dispute has arisen. There is no question of international friendship mixed up in this matter. It is a business and moral question only. Any strictures which the Canada Lumberman may have considered proper to make, regarding the business morals of manufacturers in the United States for making lumber dressed on one side and one edge look as though it were dressed only on one side, were justly made, but they had no reference to the people of United States as a whole. We believe that the better class of manufacturers in the United States would discountenance this proceeding as decidedly as any others. The Lumber World Review would be the first to assert that such a practice was not only dishonest but disreputable, if they were brought intimately into touch with its serious effects. The blame in this matter belongs to all parties concerned, and the lumbermen of Canada are doing what they can to put a stop to the practice on this side of the line, by pointing out to the government just who in Canada are the parties deserving the blame.

Nor is the matter one which has grown up entirely out of a desire of Canadian consumers to evade their own customs laws. The most important fact in the development of the situation has been the inventive genius of United States manufacturers who have made it economically possible to dress lumber on the side and edge and then obliterate the signs of dressing on the edge. Seeing that there would be an outlet for lumber of this class in Canada, if the tariff act were not strictly enforced, some of the United States manufacturers set themselves to find out how it could be produced. A machine was invented which is known as the "duty evader." It contains small saws which roughen the lumber, enough to evade the duty, but not sufficiently to impair its use for building.

Under these circumstances we hardly think the Lumber World Review or any other good citizens of the United States will claim any longer that the blame is all to be attached to the importers and transportation companies of Canada. People who manufacture lumber dressed on one side and one edge and ship it under a description which leads the customs authorities to imagine that it is only dressed on one side, are guilty of making false description of their goods. In other spheres of life actions of this class become criminal. Morally there is no difference between a man following this practice and the man who makes false reports to the government regarding the standing of a bank. The difference is only one of degree. Canadian lumber manufacturers have no grudge against their fellow manufacturers in the United States so long as they will play the game fairly. There would probably be no complaint even if the situation were less one sided, and rough lumber were admitted into the United States free of duty. Unfortunately, however, the Canadian manufacturer has the heavy end of the load, both going and coming, and he is certainly justified in making loud complaint when he finds that this load is being still further increased by improper co-operation between representatives of the consumer in this country and manufacturers across the border who are unscrupulous enough to look for a bargain, even though it involve direct loss to others, who are entitled to more equitable treatment.

PEN PICTURES

It is probable that no institution in the Dominion of Canada comes into touch with so large a number of persons who have made improvident investments as does the annuities branch of the post office department. It is understood that hardly a day passes that several communications are not received in which the writers bewail the loss of money invested in some scheme that promised phenomenal dividends or returns. One of the saddest of these cases is that of a lady who about three years ago enquired as to the cost of an annuity of $600. The information was promptly given to her, but the opportunity to purchase was not embraced. She believed she could invest her money to better advantage and that by the time she attained her 55th birthday she would not only have enough to pay for the annuity outright, but a little fortune besides. This week another letter has been received from the same lady, who, by the way, is now over fifty years of age, which furnishes the sequel to the story. She says: "I have spent my savings on worthless stocks, firmly believing, that I would soon be rich. I would not listen to advice, convinced that I knew best. I wonder at my foolishness now, to waste my all in schemes I knew nothing about. For same time I had a large salary and gave to certain companies every month. Now that they have turned out worthless, I see how crazy and wrong I was. I am sorry, if ever anyone was sorry, for what I have done, but nothing will bring back what I have wasted." Her case is a pathetic one, and her experience has been costly, but it is the common experience of many who have tried get-rich-quick schemes.

In the same month of the same year (1909) another lady enquired as to the cost of a government annuity. She, too, had saved a nice little sum for the "rainy day" as the result of her own labors. She began payments, starting with a lump sum, and continuing monthly payments with a view to purchasing the same amount of annuity to begin at the same age (55). In the course of time she became afflicted with a malady, which, though not fatal, incapacitated her from earning a livelihood. Under the terms of the act she was entitled to have her contract converted into an immediate annuity contract. She had this done, and is now receiving, and will receive as long as she lives, an annuity of over $212. It is doubtful if there is a more satisfied woman in all Canada.

The annuities system does not promise to give something for nothing and no benefits can be received which are not paid for; but it does promise to give a return, and with the security of the government of Canada behind it, greater than can be obtained from the investment of the same amounts in any other manner. "World's Work" says: "It is the savings bank, the insurance company, and the government bond rolled into one in a shape adapted to the smallest of depositors." Your postmaster will furnish you literature descriptive of this marvellous system of investment, or you may obtain the information desired by writing to the superintendent of annuities, Ottawa, to whom your letter will go free of postage.

CONDUCTOR MARTIN SENTENCED

CONVICTED OF MISAPPROPRIATION OF TWO SMALL FARES —GETS LONG TERM IN JAIL.

Macleod, May 29.—A. J. Martin, a conductor on the C.P.R. railway, was sentenced to eighteen months' imprisonment in Lethbridge jail by Judge Harvey last Thursday, on a charge of theft of fare from Macleod to Macgillvray, on February 5, and two fares from Macleod to Michel.

As Conductor Martin is widely known throughout the Crows Nest Pass, the case attracted much attention.

That the C.P.R. intended to leave no stone unturned to secure a conviction was shown by the fact that they brought several witnesses from as far away as Montreal.

The accused was represented by T. M. Tweedie, K. C., M.P.P., A. A. McGillvray of the same firm, and E. P. McNeill, of Macleod.

The prosecution was in the hands of W. M. Campbell, while George Walker, C.P.R. solicitor, of Calgary, watched the case on behalf of the C.P.R.

The first witness called was Miss Barry, of the audit office of the C.P.R., who identified certain reports made by the conductor on the trips in question.

Cross-examined by Mr. Tweedie, Miss Barry admitted that frequently conductors were short in their statements and subsequently made the amount good. She also stated that a debit and credit account was kept for the conductors in the office.

J. A. Bedard, who claimed to be an employee of the Pinkerton national detective agency of Montreal, was next called to the stand. He told of making two trips with Conductor Martin, and claimed to have paid a cash fare from Macleod to Macgillivray for which he received no receipt.

Weir, Bedard's fellow operator, and Parsons, assistant inspector, were also on the stand, and were given a gruelling examination by counsel for the defence. Weir swore that he paid a cash fare from Macleod to Michel.

P. Weisbrod, former trainmaster here, and Mr. Conway, a C.P.R. clerk at Cranbrook, gave evidence the latter swearing the money t correspond with a duplex ticket issued by Conductor Martin had not been turned in.

The theory of the defence was that if there was a shortage it was quite a usual thing and the amount in the usual routine should have been charged to Conductor Martin.

The case will be appealed and will come up for hearing on June 4th.

LOCALS

WANTED.—A cook. Apply Mrs. F W. Green, city. 20-tf

FOR SALE.—A horse, coming four years old. Apply J. Brennan. 20-1tz

FOR SALE CHEAP.—One bay gelding, weight about 1050 lbs; perfectly sound. Apply Dr. Hall's office. 19-1t

EGGS FOR HATCHING from pure bred Toulouse geese, 3 for $1.00. T. E. South, Box 334, city. 18-tf

STRAYED.—Came to my place this spring one brown gelding horse, weight about eleven hundred, white spot on forehead about size of silver dollar and branded diamond M. on left shoulder. Owner can have same by proving property and paying charges.—G. W. Oversby, Jaffray, B. C. 21-4t*

FOR SALE CHEAP. — Warehouse with frost proof basement and land it stands on. Apply Box A., Herald office. 21-tf*

FOR SALE CHEAP.—One fort horse traction engine, used about six months, cost $4,800. Will take $2,500. Terms on good security Apply to A. H. Payle, Claresholm, Alberta. 21-4t

FOR RENT.—Six roomed house, good location, electric light, other conveniences. Apply P. O. Box 452, city. 19-tf

FOR SALE.—Thoroughbred single comb White Leghorn eggs. Prize winners at the fall fairs. $2.00 for 13. Fertility guaranteed. Apply E. H. Slater, phone 292. 19-4t

HOLD CAPTAIN SMITH RESPONSIBLE.

Washington, D.C., May 28.—The report of the sub-committee charged with the inquiry into the Titanic disaster was made public in the United States senate last week and in substance holds Captain Smith responsible for this terrible marine disaster. Another feature of the committee's report is its review of the findings in general charging cruelty and incompetency against the White Star line and its officials.

NOTICE.

Take notice that I intend to apply to the chief commissioner of lands for a license to prospect for coal and petroleum on the following described land, situate in South East Kootenay Block 4593:

Commencing at a post placed at or near one mile south of the S.E. corner of lot 8363; thence 80 chains south, thence 80 chains west, thence 80 chains north, thence 80 chains east to place of commencement.

Dated March 6th, 1912.

J. Brault, Locator.

J. Livingston, Agent. 19-5t

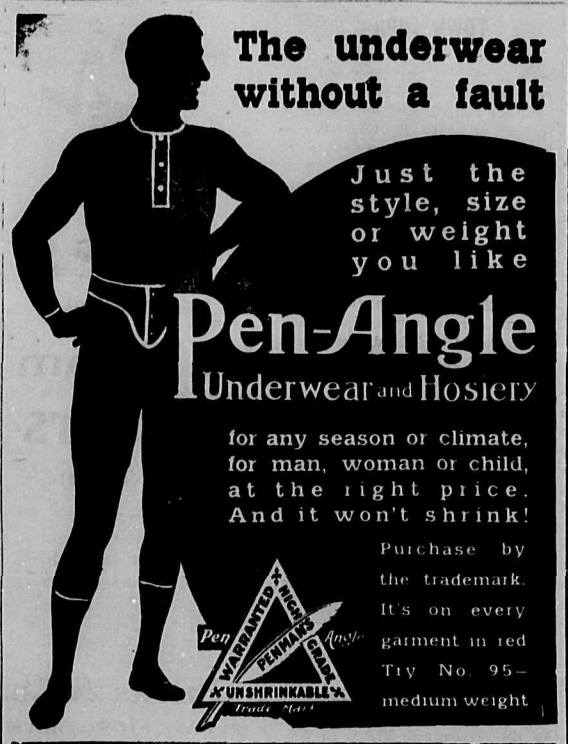

The underwear without a fault

Just the style, size or weight you like

Pen-Angle Underwear and Hosiery

for any season or climate, for man, woman or child, at the right price. And it won't shrink!

Purchase by the trademark. It's on every garment in red Try No. 95—medium weight

Pen WARRANTED NICHT PENMAN'S GRADE Angle UNSHRINKABLE Trade Mark

P. BURNS & CO., LTD.

Cranbrook, B. C,

PROVISIONERS and EXPORTERS

All Our Meats are Government Inspected

Head Office. CALGARY, ALTA.

THE RIVERSIDE NURSERIES GRAND FORKS B. C.

Apples, Plums, Pears and Peaches

Send us your name and address and we will mail you our New Catalogue

Established in 1900. 125 Acres

F. H. WORTHINGTON, Local Agent

THE COLDSTREAM ESTATE NURSERIES

VERNON, B. C.

Have a very fine assortment of

Fruit Trees Ornamental and Shade Trees and Shrubs

BUDDED STOCK A SPECIALTY

All trees offered for sale are grown in our own nurseries on the Coldstream Estate

P. DE VERE HUNT, Local Agent, CRANBROOK, B.C. 6mo.

Imperial Bank of Canada

HEAD OFFICE: TORONTO

CAPITAL AUTHORIZED -	$10,000,000.00
CAPITAL SUBSCRIBED -	6,000,000.00
CAPITAL PAID UP - -	6,000,000.00
RESERVE FUND - -	6,000,000 00
TOTAL ASSETS - -	$72,000,000.00

D. R. WILKIE, President.

HON. ROBERT JAFFRAY, Vice-President

Accounts of Corporations, Municipalities, Merchants Farmers and Private Individuals invited.

Drafts and Letters of Credit issued available in any part of the world.

SAVINGS DEPARTMENT — Special attention given to Savings Bank Accounts. Deposits of $1.00 and upwards received and interest allowed from date of deposit.

Cranbrook Branch: H. W. SUPPLE, Mgr.

The Lund Land and Development Co., Ltd.

P. LUND, PRESIDENT

Head Office · Cranbrook, B. C.

See us about lands in the Beautiful Kootenay Valley Orchard and Garden Tracts Grazing Lands

Visit our Experimental Farms at Wardner, B. C., and Marysville, B. C.

THE QUEEN'S HOTEL

H. L. STEPHENS, Prop.

CALGARY, Alberta

The Hotel with "The Reputation"

You'll get your Money's Worth.

ROYAL BANK OF CANADA

Incorporated 1869

HEAD OFFICE - MONTREAL, QUEBEC

Capital Paid Up $6,250,000 Reserve $7,450,000

Total Assets, $110,528,512.19

H. S. HOLT, President E. L. PEASE, General Manager

Accounts of Firms, Corporations and Individuals solicited.

Out-of town business receives every attention.

SAVINGS DEPARTMENT—Deposits of $1.00 and upwards received and interest allowed at current rate. No formality or delay in withdrawing.

A General Banking Business transacted.

Cranbrook Branch : T. B. O'CONNELL, Manager

Lives There a Woman With a Soul So Dead Who Does Not Want Nice Hair on Her Head?

—Herpicide—

Certainly not! Every woman admires beautiful hair and wants it. Every woman can have nice hair. Not the kind that may be purchased at the store, but real live hair growing on her own head There is nothing adds so much to woman's charm as a nice head of natural fluffy hair. It is not difficult to have nice hair. If not interfered with the hair will grow long and luxuriantly.

The most destructive and most prevalent form of hair trouble is dandruff. HERPICIDE kills the germ which causes this annoying accumulation, keeps the scalp clean and prevents the hair from falling out. This allows the follicles not already atrophied to spring into life, shooting forth from the tiny dormant papilla new healthy hair.

You experience marvelous benefit from the first application. The terrible itching which is indicative of dandruff stops at once. The hair becomes glossy and lustrous with a beauty that always indicates a clear, healthy scalp. More men and women have gotten positive results from the use of NEWBRO'S HERPICIDE than from all other remedies combined. Why then court possible disappointments by using an off brand hair remedy when you can just as easily and cheaply have HERPICIDE, The Original Dandruff Germ Destroyer? It makes all hair beautiful.

THE HERPICIDE CO., Dept. 81 B, Detroit, Michigan,

will, upon receipt of Ten Cents in postage or silver send a sample bottle and valuable pamphlet about the hair to any address.

HERPICIDE in 50 cents and $1.00 sizes may be found at all toilet goods counters. Ask your own dealer for it. If you are not satisfied he will refund your money. Applications obtained at the better barber shops and hair-dressing parlors.

Beattie-Murphy Co., Ltd.

Special Agents.

OVER 65 YEARS' EXPERIENCE

PATENTS

TRADE MARKS DESIGNS COPYRIGHTS &c.

Anyone sending a sketch and description may quickly ascertain our opinion free whether an invention is probably patentable. Communications strictly confidential. HANDBOOK on Patents sent free. Oldest agency for securing patents. Patents taken through Munn & Co. receive special notice, without charge, in the

Scientific American.

A handsomely illustrated weekly. Largest circulation of any scientific journal. Terms for Canada, $3.75 a year, postage prepaid. Sold by all newsdealers.

MUNN & Co. 361 Broadway, New York

Branch Office, 625 F St., Washington, D. C.

A Good Home

is what is dear to every man. A home is where Peace, Comfort, Contentment, and Plenty is found. That is the reason men throughout British Columbia, when "Cranbrook" is mentioned think of the provisions Jos. Brault has made for an ideal home at the

Canadian Hotel

PHONE 340 FOR PLUMBER OR TINSMITH

The Cranbrook Plumbing, Tinsmith & Heating Co.

W. F. JOHNSON, Proprietor

P. O. BOX 904 WORKS: EDWARD ST.

CRANBROOK HERALD
By the Herald Publishing Company,
F. J. Deane, Managing Editor.

CRANBROOK, B. C., May 30, 1912

EDITORIAL NOTES

The Vancouver Sun is just now engaged in a well timed and entirely wise agitation for more businesslike methods in the administration of the provincial land department. By cartoons and apt letterpress it is directing attention to the utterly incapable and unbusinesslike methods that now prevail. Whilst the McBride government make a great to do over their railway policies, they have consistently neglected an essential feature of a sound settlement policy. Strangers attracted to British Columbia with a view to permanent settlement, are confronted with the fact that at no government office in the province can they secure adequate reliable information regarding lands available for settlement. The consequence is that a very large number of desirable settlers, pass on to other places, where the government of the day are alive to the situation. The trouble appears to be that the McBride government cannot bother about giving a detail of this kind careful consideration. They prefer to engage in work that will bring them more into the limelight.

The Sun is rendering a very valuable service to the whole province by its present agitation, in which it is being actively supported by several of the coast papers. The press of the interior, and particularly of South East Kootenay, can corroborate the statements of the Sun with emphasis. It is only too well known throughout this section of the province, that really trustworthy and accurate information concerning vacant lands is practically unobtainable, and that intending settlers are put to large expense attempting to obtain data that should be in the possession of every provincial land official. Perhaps when Premier McBride arrives back in Victoria from his mission to England, where he has been formulating a naval policy for the Dominion, he may find time to devote his energies to the planning of a policy that will, in a large measure, serve to retain settlers in this province, who are now, only too frequently compelled to move on, because of inability to secure reliable information regarding vacant lands.

Here is a pointer from Calgary for the guidance of Cranbrook district boosters, one, too, that the board of trade might profitably grasp:

"Some time during this week the date for 'Invitation Day,' when every man, woman and child in Calgary will be asked to take part in a gigantic publicity campaign, will be decided upon.

"The day set apart for this big effort, when all will be asked to write a letter to some adult relative outside of the west, setting forth the advantages of Calgary as a place of residence, will probably be May 31st or June 1st.

"A small illustrated folder has been prepared by the industrial and development bureau which will be available for use as an enclosure to the many thousands of letters which should go out on Invitation Day.

"The folder contains about twenty excellent views of the city, among which are included the first authentic photograph of the C.P.R. shops and also illustrations of the Canada Life building, the Mackie block, the Herald building, the Hudson's Bay Co.'s store and other important buildings under construction, together with other buildings in the city."

BASEBALL

The Fernie Juniors won from the Cranbrook Juniors at the new baseball park on last Friday evening. The Baseball LLL LL LL LL LLL visiting youngsters did good work with the stick and together with errors by Cranbrook at critical places, succeeded in walking off with the game by a score of 19 to 14. Elmer started in the box for the locals, but was wild and was replaced by McNabb, who showed better control. The visitors took a lead of seven runs in the first inning and the local boys were unable to overcome this lead. There was some wild playing and lots of base running but on the whole the game was pretty good for youngsters. The battery for the Fernie team were the smallest boys of all the players, but were steady and did good work throughout the game.

Last night the Cubs went to Wardner and crossed sticks with the Wardner players. Nine innings were played ending in a tie, 6 each, the game being called off on account of darkness. Corbett and Nordman were in the box for Cranbrook and Stinson catcher.

Two games have been played in the local city league during the past week. On Monday night the Commercials won from the Men's Club with a score of 26 to 9. On Tuesday evening the Cubs won from the Y.M.C.A. with a score of 14 to 8. On next Wednesday the first official game of the league will be played, the schedule having not been finally arranged.

CHURCH COLUMN

CATHOLIC CHURCH.

Sundays—Low mass at 8.30 a.m.; high mass, 10.30 a.m.; Sunday school from 2 to 3 p.m.; Rosary and Benediction at 7.30 p.m.

Mondays and holy days of obligation—Mass at 8 a.m.

Week days—Mass at 6 a.m. at the hospital.

P. Piamondon, O.M.I.

BAPTIST CHURCH.

We believe that the church of Christ, in its largest signification, is the whole company of regenerate persons in all times and ages, in heaven and on earth; and in this sense is identical with the spiritual kingdom of God in which Jesus Christ exercises supreme dominion.

Public services 11.00 a.m. and 7.30 p.m. Mr. David Mann will deliver the message in the morning. In the evening the pastor will preach on the topic: "Milk Saints and Meat Saints."

"The Lord is in his holy temple, let all the earth keep silence before him."

SALVATION ARMY.

Sunday morning, 11 o'clock — Holiness meeting.

Sunday afternoon, 2 o'clock —Sunday school.

Sunday afternoon, 3.30 o'clock — Free and easy meeting.

Sunday night, 8 o'clock — Salvation meeting.

Bible lesson: "Opportunities."

Tuesday night—Salvation meeting.

Thursday night—Holiness meeting.

Saturday night — Praise meeting.

All of the above services are preceded by open airs, to which we give all a hearty invitation.

Any old clothes you wish to dispense with kindly phone Salvation Army, or send to the Army hall, Hanson avenue.

METHODIST CHURCH.

Rev. W. Elson Dunham, pastor.,

Sunday services: The pastor will preach at 11 a.m. and 7.30 p.m.

Morning subject: "The Conference Pastoral Address."

Evening subject: "Meeting Opportunity."

The choir will render special music at the evening service.

TENNIS

The Cranbrook Tennis club will hold an American tournament a week from Saturday.

Mrs. W. F. Gurd will serve tea at the tennis court on Saturday. Last Saturday the tennis season was opened, Mrs. Braymner and Mrs. A. C. Nelson providing the tea.

Cherries and strawberries, the best that we can buy, at Little and Atchison's.

AUTOMOBILE SERVICE

CRANBROOK --- WASA

An automobile will be run weekly on TUESDAYS between Cranbrook and Wasa, connecting with incoming and outgoing trains.

Good passenger accommodation.

N. HANSON.

TOWN TOPICS

The Cranbrook city band are giving a dance at the Auditorium on Thursday evening next, June 6th. A special orchestra will be arranged for the occasion and good music is assured. The boys have been practising faithfully for the past several months and are giving a much better grade of music now than ever before. The city council have withdrawn their support and the only way for the band to secure finances will be through their entertainments. If these are not supported the band will be forced to disband. The tickets will be sold at 75c. each and dancing will commence at 9.30.

At the Fernie assizes last week the case of Ing Sue, a Chinese, from Fort Steele, charged with an attempt to murder a white man, named Henry Spencer, was dismissed, but he was found guilty upon a minor charge of shooting with intent, and sentenced to one year's imprisonment from the date of his arrest at Fort Steele. H. W. Herchmer appeared for the crown, and A. B. Macdonald, of this city, for the defense. In Rex vs Earl, a hold-up case, in which W. H. Brown, of this city, was alleged to have been the victim, the prisoner was honorably acquitted by judge and jury. Mr. Herchmer for the crown and Mr. A. B. Macdonald for the prisoner.

"The Girl and the Tramp," a play from the pen of Carlos Inskeep, author of "When a Woman Wills," etc., will be seen for the first time at the Auditorium on Wednesday next, June 5th. "The Girl and the Tramp" carries all through it a strong comedy vein, yet is a play big with purpose, a play that means more than a couple of hours of pleasant entertainment. It has for its theme a manifestation of modern life, and indeed of all the ages, for the story that is portrayed is identical to one that might be told of some happy home, everyday, which is being wrecked by some scheming, artful wretch. This home might be yours. The theme is handled gently, yet with strength and courage, displaying much comedy, with here and there deep touches of seriousness, and in the end reveals a moral most obvious. A strong cast has been assembled for the presentation of the bill, with Mr. Fred Byers as the tramp.

Call at our store for a sample bottle of Veribrite Vénoel, the best varnish polish going.—Cranbrook Trading Co. 22-tf

As an automobile center Cranbrook continues to grow apace. Among recent importations in this line are Mr. J. D. McBride's five seated Winston 6. A very handsome car, and Dr. W. F. Green's 7 passenger Oakland, 45, by long odds the finest car that has yet struck Cranbrook. Among the latest to secure cars are Mr. W. B. McFarlane, a five passenger Ford touring car, through the Kootenay Garage company, Mr. R. E. Parker, a similar car through the same firm, whilst another similar car was shipped yesterday, by the same firm, to Mr. R. S. Bevan, of Creston. There is no other place in the west of the same size that can boast of so many cars as Cranbrook, and this fact is mainly due to the excellent roads in this locality, affording better opportunities for long distance motoring, amid delightful scenic surroundings, than can be enjoyed anywhere else in the Pacific North West. Cranbrook is certainly the motorists' paradise, as well as that of all good sportsmen.

FOR RENT.—Six roomed house, good location, electric light, other conveniences.—Cranbrook Trading Co. 22-tf

The public generally in Cranbrook and district will be pleased to learn that Mr. J. F. P. Leslie has at last decided to place his estate on the market in small tracts, suitable for fruit culture and gardening purposes From time to time many Cranbrook citizens, who know the property and realize its value, have requested Mr. Leslie to subdivide and place the same on the market. After careful consideration he has decided that it is not in the best interests of Cranbrook that such a large piece of valuable land immediately adjoining the city, should remain idle any longer. He has arranged to have it subdivided at once, and has expressed the intention of placing it on the market on such a basis that no person of moderate means will be deprived of an opportunity of securing one of these valuable tracts, amid congenial and healthful surroundings. As is generally known, the property is located just one and one-half miles due south from the post office and in the direct line of the city's greatest growth. It is served by three good government roads, affording every person a means of easy access to any part of the property. Excellent water can be obtained on any part of the estate at a depth of a few feet, thus ensuring an abundant supply of that very necessary commodity. The property lies at an elevation of from 150 to 200 feet above the city thus affording a commanding view of not only the city, but the Rocky Mountain and Selkirk Ranges as well. Mr. Leslie has placed the sale of this property in the hands of The Cranbrook Agency company, who will be glad to furnish any information.

Our Stock of

Ice Cream Freezers

is very complete

A Recipe Book with over 100 ways for making Ice Cream, Water Ices, Sherbets, etc., packed in each Freezer.

F. Parks & Co.
HARDWARE, STOVES, HOUSE FURNISHING GOODS
Cranbrook, - B.C.

Persons desirous of having sewerage connection made should apply to F. Provenzano, P. O. Box 194 - or Phone 244, who is prepared to tender on the work of excavation and ditching. 22-tf

Reliable help furnished on short notice.—Kootenay Employment Agency, on easy terms.—Kootenay Orchards manager. 22-1t

600 shares Society Girl Mining stock at 6c.—Kootenay Orchards Land Co., Van Horne Ave. 22-1t

For experienced work on lawns and gardens apply to Robert and James Ewen, general delivery. 21-2t*

WANTED.—Lady ironers. Apply Cranbrook Steam laundry. 19-tf

WANTED.—Capable woman for general housework and cooking for family where nursemaid is kept. Apply to Mrs. Nisbet, cor. Burwell Ave and Edwards St. 22-tf

WANTED.—Six thousand cabbage plants. Give price at once.—Kootenay Orchards Land Co., Van Horne Ave. 22-1t

WANTED.—Stenographer for commercial house. Apply with references at Herald office. 2-tf

WANTED.—Furnished and unfurnished houses. Renters waiting.—Kootenay Orchards Land Co., Van Horne Ave. 22-1t

WANTED TO BUY.—Small house Van Horne Ave., J. W. Robinson, Land Co., Van Horne Ave. 22-1t

WANTED AT ONCE.— Girl to do general housework. Apply to Mrs. H. White. 21-tf

WANTED.—A charwoman. Appl Mrs. E. H. Small. 20-tf

WANTED.—Lady to sell "Sinking of Titanic," the best selling book on the market. Exclusive territory given. Call at Kootenay Orchards Land Co., Van Horne Ave. 22-1t

$25 REWARD will be paid for conviction of the party or parties who have removed the doors and windows from the mill and buildings, the property of the North Star Lumber mill, on Hospital creek. 18-tf

STRAYED.—One black mare, aged, about 1200 Ks. shod all round; branded on right shoulder I will have colt with her. Reward given for information to S. Macdonald, P. O. Box 102 22-1t*

Collections.—Let us collect your old accounts. No charge if we don't collect.—Sales Agency and Adjustment Co., Box 316, Cranbrook, B.C. 21-tf

AGENTS WANTED. — If you can hustle apply in writing to Sales Agency and Adjustment Co., Box 316, Cranbrook. 21-tf

FOR SALE.—Gold Coin and Bovee Seed Potatoes; price $2.25 per hundred lbs.—Monrad Wigen, Wyndel, B.C. 19-2t

FOR SALE.—Eggs for hatching from pure S. C. W. Leghorns; heavy laying strain. No. 1 pen, $1.50 per dozen, $1.50 per 100. No. 2 pen, $1.00 per dozen, $7.50 per 100. Apply S. J. Harrison, Wardner, British Columbia. 14-8t

People, Listen

We are handling nothing but the finest

QUALITY

of MEATS, FISH, POULTRY, Etc., Etc. This, combined with

Efficient Service

really ought to secure your patronage. Give our Swift's HAMS and BACON a trial You will be convinced of their excellence.

41 Market Co.
PHONE 72

Phone 43 | HALSALL & CO. | Armstrong Avenue
Ladies' Misses' and Children's Outfitters

Splendid Showing of Bias Corsets

Bias Corsets Make Attractive Figures

The secret of a perfect figure nowadays is the wearing of a perfect corset. The handsomest woman lacks charm unless she has the wit to appear well groomed, and the long, sweeping lines demanded by this season's styles depend upon the fit of the corset. The first requisite in securing a graceful, fashionable figure is to secure a proper fitting BIAS CORSET, which gives

Absolute Ease and Comfort
Soft, Natural Curves
Slender, Sweeping Lines

No. 309
A Splendid Corset at $1.50

No. 611
A Perfect Fitting Corset at $1.75

No. 1213
A Better Corset at..... $2.00

No. C. 18
For slender figures, at $2.50

No. 1421
For stout figures, at $3.00

Reduso
A perfect reducing Corset at $4.00

DeBevoise

De Bevoise Brassieres, $1.00

The fashionable low bust corsets make these supporters or Brassieres a necessity with every woman, They give the keynote to successful corseting, eliminating entirely all harsh, abrupt lines and insuring every movement of body above waist.

A Splendid Brassiere, all sizes, at $1.00 each

WATER NOTICE.

For a License to Take and Use Water.

NOTICE IS HEREBY GIVEN that Walter Halsall, of Cranbrook, B.C., will apply for a license to take and use 1 cubic foot of water out of Booth Creek, which flows in a northerly direction through lots 10302 and 10,300 and empties into St. Mary's River near Wycliffe, B.C. The water will be diverted at 200 yards north of Post 6, Lot 10302 and will be used for irrigation purposes on the land described as Lot 10300.

This notice was posted on the ground on the 18th day of May, 1912. The application will be filed in the office of the Water Recorder at Cranbrook, B.C.

Objections may be filed with the said Water Recorder or with the Comptroller of Water Rights, Parliament Buildings, Victoria, B.C.

21-5t Walter Halsall, Applicant.

LAND NOTICE.

I, Carl Newton Corwin, hereby make application to purchase the following described lands:

Commencing at the S.W. corner of P. R. 1278, thence north 40 chains, thence west 40 chains, thence south 40 chains, thence east 40 chains to point of commencement, containing 160 acres, more or less.

Carl Newton Corwin.

Dated March 23rd, 1912. 17-9t*

WANTED
Beatty wants the earth.

One thousand yards of Filling

W. R. BEATTY

19-4t

Lake View Hotel

PAUL HANDLEY
PROPRIETOR

St. Mary's Lake, B. C.

Guests conveyed from Marysville to the hotel by motor car or team.

Excellent Fishing Resort

Gasoline and Row Boats for Hire

20-16t

TO SMALL INVESTORS

A LARGE LOT on Block 184, near the Public Schools, 212 feet by 80 feet, with house suitable for a small family and letting for rent at $8.00 per month and presently occupied by a tenant. Price, with fee simple title,

$600.00, Cash and terms

310 ACRES, in fee simple, one million feet timber, excellent eight-room dwelling house and offices; abundant water; 20 acres under cultivation.

$6,000, Cash and terms.

Best buy in the Kootenay country. Convenient to rail and river

90 ACRES—Crown granted, 15 acres under cultivation, 5 acres almost ready for the plough. $1,000 worth of logs on land; 1 team of horses, wagon and harness, mower and complete outfit of fine agricultural implements; boiler and engine with cordwood sawing outfit; ten room dwelling house, water in kitchen; barn with new hay carrier fork; carpenter and blacksmith shop, fully equipped, 120 chickens, incubators, brooders. Will sell as a going concern—

$10,000, Cash and terms.

I guarantee the foregoing to be well worthy the closest investigation by prospective investors,

JOSEPH RYAN,
Raworth Block CRANBROOK

THE CANADIAN BANK OF COMMERCE

SIR EDMUND WALKER, C.V.O., LL.D., D.C.L., PRESIDENT
ALEXANDER LAIRD, GENERAL MANAGER

CAPITAL, - $10,000,000 REST, - $8,000,000

DRAFTS ON FOREIGN COUNTRIES

Every branch of The Canadian Bank of Commerce is equipped to issue drafts on the principal cities in the following countries without delay:

Africa	Crete	Greece	New Zealand	Siberia
Arabia	Cuba	Holland	Norway	Sweden
Argentine Republic	Denmark	Iceland	Panama	South Africa
Australia	Egypt	India	Persia	Spain
Austria-Hungary	Faroe Islands	Ireland	Peru	Straits Settlements
Belgium	Finland	Italy	Philippine Islands	Sweden
Brazil	Formosa	Japan	Portugal	Switzerland
Bulgaria	France	Java	Roumania	Turkey
Ceylon	Fr'ch Cochin China	Malta	Russia	United States
Chili	Germany	Manchuria	Servia	Uruguay
China	Great Britain	Mexico	Siam	West Indies, etc.

The amount of these drafts is stated in the money of the country where they are payable; that is they are drawn in sterling, francs, marks, lire, kronen, florins, yen, taels, roubles, etc., as the case may be. This ensures that the payee abroad will receive the actual amount intended. A233

R. T. Brymner, Manager Cranbrook, B. C.

CRANBROOK TAXIDERMIST

ANIMALS | FUR RUGS | BIRDS

Birds and Animals

JOHN G. MITCHELL
Box 296

Where to go for First Class Job Work
THE HERALD OFFICE.

The Best Pictures at the AUDITORIUM

MONDAY, JUNE 3: TITANIC PICTURES
PATHE'S WEEKLY -- ALL THE NEWS OF THE WORLD

WALL PAPER! BURLAP!

How about that room that you were going to paper this spring? Don't put it off any longer, for the warm weather will soon be here.

We have a very pretty line for you to select from, and the prices are right. If you will come to our show room, you will soon be convinced of this.

PAPERHANGERS SUPPLIED AT SHORT NOTICE

SHEET MUSIC! FISHING TACKLE!

The Beattie-Murphy Co., Limited

The Rexall Store

WHERE IT PAYS TO DEAL

Cranbrook - - - B. C.

ENGAGEMENT RINGS
WEDDING RINGS
PRESENTS

RAWORTH BROS.
Jewelers and Opticians
Write and ask for our Catalogue

Dainty Blouses and Dresses

We have placed in stock a charming assortment of beautiful dresses, lingerie and tailored blouses. The styles and designs are new and varied. We have specially priced these garments.

Blouses $1.25 to $4.50
Dresses $2.75 to $15.00

Linen Motor Coats

Just the thing for driving and motoring—made up from best quality materials in becoming styles. - - - - - $6.50 to $15.00

Millinery of Distinction—Good Values

There is that individuality a'out our millinery which accounts for its popularity. Almost every day sees new arrivals—the latest words in the realm of fashion.

Remember you may obtain these here but our prices are much lower than is usually asked.

McCreery Bros.
Cranbrook's Dry Goods and Clothing Stores

Rich Cut Glass

for Wedding and Anniversary Gifts cannot be excelled.

There are no "pressed blanks" used in the manufacture of glass sold here. That is the reason why "Wilson's Cut Glass" has that sparkling brilliancy and beautiful "color play" known only to cut glass of the highest quality.

W. H. Wilson
THE QUALITY JEWELER

TO RENT CHEAP

Large Warehouse.—Apply F. J. Deane, Herald Office. *tf

TOWN TOPICS

Constable Brown was up from Moyie on Monday.

Rev. J. Knox Wright, of Vancouver, arrived in town today.

Ask Blondy. Blondy knows. 'Phone 62. 22-tf

M. H. Burroughs, of Sheep Creek, was transacting business in the city on Wednesday.

H. S. Mathers, of Fort Steele, was a business visitor in the city on Wednesday.

W. E. Cline will be leaving shortly for a long trip through the southern states and Mexico.

Our price on oranges still $3.50 a case.—Cranbrook Trading Co. 22-tf

Mrs. Tom Fenwick, of Fort Steele, was visiting in the city the first of the week.

Mr. and Mrs. J. G. Cummings are expected home within a few days from an extended visit to Europe.

Stewart and Arthur Morris went to Yahk the first of the week on business.

Choice ripe pineapples at Little and Atchison's.

Get something good to eat at the Rebeccas cookery sale, Saturday afternoon, in the Odd Fellows hall.

Don't overlook a visit to the Rebeccas cookery sale at the Odd Fellows' hall on Saturday afternoon.

"Montserrat" lime fruit juice at Ward and Harris.

Mr. and Mrs. F. M. Young, of Fort Steele, are in town, guests at the Hotel Cranbrook.

A. G. Monkhouse and Mrs. Monkhouse were in from Kimberley during the week.

New California cabbage and potatoes.—Campbell and Manning.

J. W. Ross and Mrs. Ross were guests at the Hotel Cranbrook from Waldo this week.

Post Office Inspector F. Humphries, of Calgary, paid an official visit to town this week.

C. S. Johnson, of Wasa, has returned after spending some time at Victoria and coast points.

Ask Blondy. Blondy knows. 'Phone 62. 22-tf

Miss M. I. Lafleur left on Monday for Lethbridge, where her brother is sick in the hospital.

His Honor Judge Thompson is holding county court at Wilmer and Golden this week.

John Allen MacDonald, of Gateway, and John Robertson, of Kingsgate, have been appointed justices of the peace.

For sweet, juicy oranges, 'phone 75—Little and Atchison.

Rev. Mr. Naismith, of New Westminster, will occupy the pulpit of the Presbyterian church during the ensuing three or four weeks.

J. S. Teet, secretary of the Y.M.C.A., left Tuesday night for Winnipeg to attend the national Y.M.C.A. convention.

A session of the county court will be held in this city, on June 6th next, by His Honor Judge Thompson.

Kenevich strawberries arriving daily direct from the grower.—Campbell and Mabning.

Lunch tongue, veal loaf and potted meats of all kinds for those sandwiches at the East Kootenay Merc. House.

Mr. McKenzen, of the Imperial Bank force, has been transferred to Calgary, leaving this week for his new location.

Miss Moss, sister of Mrs. W. F. Gurd, was taken to St. Eugene hospital this morning for an operation for appendicitis.

Fresh strawberries daily at Ward and Harris.

Miss Ida Brown left this week for Nelson where she will spend two weeks visiting her father and mother.

On Saturday, May 25th, at the Cottage hospital, born to Mr. and Mrs. H. S. Haynes, of this city, a son.

Mr. and Mrs. W. D. Laidlaw left for the Windermere country today, where they will enjoy a few weeks' vacation.

Going out of wall paper business Choice stock must be disposed of at any price.—B. H. Short. 11-tf

P. A. Grenon, of the Herald staff, has commenced excavation preparatory to the erection of a six room residence on Garden avenue.

John Leask and family on Wednesday moved into their new home on Garden avenue. This home is among the finest in the city.

Rose's lime juice and cordial at Ward and Harris.

E. Mallandaine came in from Wilmer yesterday on his way to Creston, where he picked up Mrs. Mallandaine and is returning with her to Wilmer tmorrow.

Dalton's lemonade, orangeade and raspberry vinegar, just the thing for a cool and refreshing drink on a hot day, 20c. and 35c. a bottle at the East Kootenay Merc. House.

J. W. Doyle, representing P. Burns and Co., was in town this week. Mr. Doyle has purchased the E. K. Butcher company's building on Armstrong avenue.

Little and Atchison, headquarters for Hazelwood ice cream and Hazelwood Double Jersey buttermilk.

The regular monthly meeting of the Women's Institute will be held in the Carmen's hall on Tuesday next, June 4th at 3 o'clock. All ladies cordially invited.

The general assembly of the Presbyterian Church in Canada holds its annual meeting this year in Edmonton, Alta. It opens on Wednesday, June 5th, and usually lasts nine days.

Choice cucumbers and ripe tomatoes at Little and Atchison's.

Mrs. Funck, sirter of Mrs. Geo. Thompson, who has been visiting here for some weeks past left Tuesday for Seattle where she will join her husband and they will reside in future.

The dance at the Falls View hotel, Marysville, last night, proved a very enjoyable affair. There was a large attendance, including several from this city. Everything passed off very pleasantly.

Crushed bone, beef scraps and blood meal for chick feed.—Campbell and Manning.

Mr. Thos. Roberts, the city clerk, has been confined to his house during the past two days, suffering from an attack of appendicitis. It is feared that he may have to undergo an operation.

Her many friends will learn with pleasure that Mrs. B. Kennedy's condition has materially improved during the past few days and there is hope of her being able to get away to Seattle with her sister, for a change of climate, in the course of a few days.

Our prices on hay and grain will interest you. Complete stock.—Campbell and Manning.

A regrettable error crept into a local news item last week. In a paragraph devoted to the plans for the new school building, it was stated that the manual training school building would contain two good sized class rooms, whereas there will be only one room provided for at present.

For summer we are well supplied with new straw and Panama hats for men; also sun hats for children. These hats are up to the minute styles and the prices will interest you. The store where you get the big dollar's worth.—East Kootenay Merc. House.

Raspberry vinegar and Walker's grape fruit juice at Ward and Harris.

Watson Hall was down from Macleod during the week, superintending the shipment of his household effects to his new location in the Alberta town. Mrs. Hall will join him in Macleod in the course of a few days.

The Waldo branch of the C.P.R. is completed and waiting official inspection prior to passenger traffic over same being instituted. Already lumber is being hauled out from Waldo to the C.P.R. main line at Caithness.

Ask Blondy. Blondy knows. 'Phone 62. 22-tf

Quite the best publicity number that has reached this office in many long day is that of the Coquitlam Star, published and edited by R. W. Hulbere. Both as regards letterpress and illustrations it is away above the average publicity number. The reading matter has been most carefully, impartially, and judiciously prepared. It should prove an invaluable "boost" for Coquitlam and the surrounding districts with which it deals.

Orders taken for bedding plants and cut flowers.—Campbell and Manning.

George Hoggarth, C. M. Edwards V. Hyde Baker and H. W. Supple have returned from an enjoyable fishing excursion to Kaslo and Proctor. They certainly met with fine sport and secured excellent bags. The Nelson News is authority for the statement that George Hoggarth had a battle royal, lasting 45 minutes, with a 21 pound lake salmon, and that the genial George was all but played out when he landed the big fellow.

Fresh strawberries, tomatoes, green onions, cherries, lettuce and radishes received daily at the East Kootenay Merc. House.

Maple Leaf lodge, No. 29, of the Rebeccas, purpose holding a cookery sale in the Odd Fellows hall from 3 to 6 o'clock, next Saturday afternoon. To be followed by a bean supper from 5 to 7.30 o'clock. There will be many delightful delicacies on sale during the afternoon and a large attendance is anticipattd.

Rev. W. E. Dunham and G. W. Patmore have returned from a two week's trip to the coast where they were in attendance at the Methodist convention, afterwards spending a few days visiting Victoria, Vancouver, New Westminster and other coast points, where they invariably report business booming. Rev. Dunham returned by way of the lakes and Mr. Patmore came by Spokane.

Wall papers slaughtered in order to close out. Any price takes them.—B. H. Short. 11-tf

Mrs. B. H. Short and her daughter have gone down to Portland for the benefit of their health. Mr. Short is as yet undecided whether to join them there or not. He has a great deal of work on hand just at present, but if he can dispose of his business upon anything like a satisfactory basis he will move to Portland, as the doctors have ordered a change of climate for both his wife and daughter.

A large crowd gathered at the fair grounds on Wednesday night to witness the mile race bttween W. Dunstan and Fred Stevenson. Rolf Palmer acted as starter and A. C. Blaine as timekeeper. The decision was given Stevenson. Dunstan seemed to be the favorite, especially with the ladies, but made a poor showing, his trainer claiming he was overtrained. Much coin is said to have changed hands.

Rose's lime juice and lime juice cordial are healthy and invigorating drinks.—Campbell and Manning.

A. Bryan Williams, provincial game warden, was in town yesterday on official business. During his brief stay here Mr. Williams was seen by a number of local sportsmen, interested in the improvement and protection of trout fishing throughout the district. Questions affecting the re-stocking of lakes and rivers and the protection of the fish were discussed and assurances secured that everything possible to meet the requirements of the situation would be done as speedily as circumstances permitted.

Young Streeter, of Cranbrook, has signed articles with Fred Lang, of Spokane, to meet in a 15 round contest at the Morris theatre, Lethbridge, about the last of June. Streeter will start training at once and is confident that he will win. There will be a side bet of $500, and winner will take all of the gate money.

Going out of wall paper business. Choice stock must be disposed of at any price.—B. H. Short. 11-tf

The Baptist convention of British Columbia will meet this year with the Olivet Baptist church of New Westminster from June 25th to 28th. E. B. Morgan, Esq., of Vancouver, is president; Mr. H. G. Estabrook is superintendent; Rev. F. W. Auvache is secretary and Rev. A. F. Baker is pastor of the entertaining church.

The grocery business is our business and here you will find all kinds of table delicacies.—Campbell and Manning.

"Big Jim" MacDonnell, his son Colin, accompanied by a mining expert from Seattle, arrived in town on Sunday, en route to Perry Creek, where "Big Jim" has extensive hydraulic properties. MacDonnell informed the Herald that he was paying a hurried visit to Perry Creek to overlook the works and to introduce his expert, who will make a thorough report upon the situation. In the event of the expert reporting favorably, quite extensive works will be put under way in the near future.

The session of the supreme court to have been held here this week, has been cancelled. The cases set down for trial having been postponed or otherwise disposed of. The cases were, Campbell vs. C.P.R. and Hewatson vs. C.P.R., settled out of court. Miller vs. Burns and Jordan, postponed to next court.

E. H. Arnott, of Baynes Lake, arrived in town the first of the week from England. Mr. Arnott reported a large influx of English settlers into this province, particularly into the Baynes Lake section. He will be returning to England in the course of two or three weeks. In the meantime he has gone down to the coast.

Wall papers slaughtered in order to close out. Any price takes them.—B. H. Short. 11-tf

PHONE 56

The Quality Store

Buy the Best
Cheapest Always

Ogilvie's Royal Household Flour

is guaranteed to make more bread and better bread than any other on the market.

Is used by his Majesty King George and the Royal family.

98 lb. Sacks	$3.75
49 lb. "	1.90
24 lb. "	1.00

If you feel like trying cheaper brands, try GLENORA, at $3.75 per cwt., or IMPERIAL at $3.35 per cwt.

Guaranteed to be the best of their kind.

Campbell & Manning

PORT MANN

We have still some good snaps in this property. These are going fast, and we advise you to partake in this one great opportunity.

REMEMBER THAT WE ARE THE ONLY OFFICIAL AGENTS FOR THIS PROPERTY

HUNT & DARLING
Van Horne Street. Phone 139

HE KISSED THE COOK

the bread was so good. And the cook—his good wife—promptly ordered another sack of the same good flour from which it was made—

"PANTRY QUEEN" FLOUR

There IS something in that old saw that "the way to reach a man's heart is through his stomach," and there's that high quality in our flour which unfailingly finds the way.

A single sack will satisfy you that you can't buy better flour. TRY IT.

WARD & HARRIS
Cranbrook, B. C.

FOR SALE
Lot 2, Block 92

WHAT OFFERS?

Address
FRANK WALKER,
c/o Norwood Investment Co.
Norwood Boulevarde,
Edmonton, Alta.

SATURDAY'S SPECIALS AT THE
THE MODEL VARIETY STORE
THE BIG VALUE STORE

China Jugs, Sugars, Spoon Holders, Olive Trays, Salad Bowls, etc., 15c each. China Nappers, Mugs, and Cream Pitchers at ..... 10c each

JUST IN

Boy Scout Suits, complete $4.50
Buster Brown Suits at $1.00, $1.25, $1.50
Rompers ..... 50c and 75c Boys' Hats at ..... 75c, 50c, and 75c

PICTURES

Fine line of Pictures at 10c, 15c, 25c
Boys' Garden Sets 25c, 50c, 75c

HEADQUARTERS FOR SPORTING GOODS

Baseball Mitts from 40c to $5.00; Baseballs at 10c, 25c, 40c, 75c, $1.25, $1.50. Lacrosse Sticks, $1.00, $2.00, and $5.00. Gloves at $1.50; and Regulation Ball at 50c.

Complete line of 5c, 10c, 15c, 25c Novelties at

THE MODEL VARIETY STORE

GOOD OPPORTUNITIES NEAR CRANBROOK

80 ACRES, 4½ miles south of Cranbrook. Price $1,600, on terms of $600 cash; balance to be arranged.

ONE ACRE LOT with House and Wood Shed, close to Power House. Price $650. House plastered. Owner Angus W. Clarke, box 136, Field, B. C.

SUNNYSIDE ADDITION—2 Lots—$225 each.

320 ACRES west of Cranbrook, $6 per acre.

300 ACRES, five miles south of Fort Steele, $15 per acre.

Safety Boxes to rent at reasonable rates

FOR SALE BY

BEALE & ELWELL

The greatest kind of Christmas present—the greatest Christmas present of its kind, the

Edison Phonograph

a gift for ALL the family, a gift for ALL the year, and for ALL the years to come

Think of the money that is thrown away on trifles at Christmas time—the candy that is eaten, the toys that are broken, the Christmas cards that are merely glanced at and thrown away. What have you to show for last year's Christmas?

Now think of the Edison Phonograph—the gift of a lifetime, that brings to every member of your family all of the very kind of entertainment *each* prefers—not merely for a day or a year, but for *always*. That's what makes the Edison the greatest kind of gift. The Edison brings you the four great advantages which you should look for in a sound-reproducing instrument, and which you will find only in the Edison—exactly the right volume of sound for your home; the sapphire reproducing-point, which does not scratch or wear the records and lasts forever—no changing of needles; Amberol Records, which play twice as long as the ordinary records, rendering each composition completely, the ability to make and reproduce your own records, in your own home, just as true to life as the records made in our laboratory. That's what makes the Edison Phonograph the greatest gift of its kind.

There are Edison dealers everywhere. Go to the nearest and hear the Edison Phonograph play both Edison Standard and Edison Amberol Records. Get complete catalogs from your dealer or from us. Edison Phonographs, $16.50 to $240.00. Edison Standard Records, 40c. Edison Amberol Records (play twice as long), 65c. Edison Grand Opera Records, 85c to $2.50.

Thomas A. Edison, INCORPORATED
100 Lakeside Avenue
Orange, N. J., U. S. A.

A complete line of Edison Phonographs and Records will be found at

Cranbrook Drug and Book Co. Ltd

Beattie-Murphy Co. Limited

News of the District

WARDNER

(Special correspondence).

(Special correspondence).

Mrs. Pearson did not leave on Friday for the east as she had intended, as her little son Kenneth was taken ill with the measles a few days ago.

The Ladies' Social club gave a very enjoyable card party in the Library last Wednesday evening, May 22nd.

Messrs. F. M. Stearns and R. H. Bohart were in Calgary last week end on business.

Mr. Fred Douglass arrived in town from Taber, Alta., a few days ago. He will spend a few days on his ranch at Bull River before returning to Taber.

Mr. Walter Magoon, superintendent of the logging department, was in Fernie last Monday on business.

A number of Fort Steele friends motored into town last Sunday to see the ball game which was played between Wardner and Camp No. 8 of the C.N.P.L. Co. The game was very exciting from start to finish and the rooters did splendid work. At the close the score stood: Wardner 15; Camp No. 8, 7.

Mrs. P. P. Herric went to Lethbridge a few days ago to consult Dr. Mewburn of that place.

Mrs. Clarence Martin was taken to the St. Eugene hospital, Cranbrook, last Sunday morning, where Dr. King performed an operation on her at 10 a.m. Monday. Owing to her serious condition her husband was sent for on Monday night.

Mr. F. M. Stearns has resigned his position here as saw mill superintendent, owing to ill health. Mr. Stearns will rest for some time before taking another position.

A very enjoyable time was spent last Saturday afternoon at the home of Mrs. Hart, in honor of her little son's birthday. About twenty-five children were present and all had a very merry time.

Policeman Eggleshaw strengthened the police force in Elko last Friday, May 24th.

About fifty tickets were sold at the Wardner station for Elko last Friday morning.

The Wardner baseball team went to Elko last Friday morning, accompanied by about fifty fans. They met a surprise. Instead of home teams there were men from Kalispel, Spokane, Seattle, Denver, Great Falls, etc., who had been engaged to play with the Elko team. It is reasonable to suppose then that Elko won the trophy, which they otherwise would have lost. Here's to Elko again on May 24th, 1913. I guess not. Our boys all had money and they spent it in Elko, but never again. They will go with their friends and associates to Cranbrook or some place where they will be treated decently.

BRITISH COLUMBIA'S FORESTRY BILL

(Continued from page two).

rol as the minister may deem necessary shall, at the expense of the person or company aforesaid, be maintained after the passage of any locomotive along such railway. Provided that, should any such person or company fail when notified immediately to comply with the provisions of this section, the minister may by his officers deal with such debris or maintain such patrol, and the expense of so doing shall be a debt due to the crown from the person or company concerned, and may be recovered at the suit of the crown in any court of competent jurisdiction.

Watchman for Stationary Engines, watchman shall be maintained at the point where any stationary or portable engine is located in or near any forest or woodland for at least two hours following the time when said engine shall have ceased operation, to prevent the escape of fire therefrom.

(1). Safety Appliances.— During the close season in each year it shall be unlawful for any person or corporation—

(a). To use or operate any locomotive, logging engine, portable engine, traction, or stationary engine using fuel other than oil within a quarter of a mile of any forest slashings or brush land which is not provided with a practical and efficient device for arresting sparks, together with an adequate device for preventing the escape of fire or live coals from all ash-pans and fire-boxes, and which does not comply in every respect with any regulations for the time being made and in force under and by virtue of the provisions of this Act.

(b). To operate any river steamboat using fuel other than oil on any of the rivers or lakes within the province of British Columbia, which is not provided with a safe and suitable device for the arrest of sparks from the smokestack thereof, complying in all respects with any regulations for the time being made and in force under and by virtue of the provisions of this act.

(c). To destroy any wood-waste material by fire within any burner or destroyer operated at or near any mill or machinery, or to operate any power-producing plant using in connection therewith any smokestack, chimney, or other spark-emitting outlet, without installing and maintaining on such burner or destroyer or on such smokestack, chimney, or other spark-emitting outlet a safe and suitable device for arresting sparks, complying in all respects with any regulations for the time being made and in force under and by virtue of the provisions of this act.

(d). Being engaged in the manufacture of lumber or shingles or other forest products, to destroy wood waste material by burning the same at or near any mill without properly confining the place of said burning, and without further safeguarding the surrounding property against danger from said burning by such additional devices as may be requisite in order to comply in every respect with any regulations for the time being made and in force under and by virtue of the provisions of this act.

(2). Fire - fighting equipment.—It shall be the duty of every person or corporation operating any engine referred to in this section to provide equipment in the way of tools, hose, and other fire-fighting appliances in accordance with any regulations for the time being made and in force under and by virtue of the provisions of this act.

(3). Depositing Live Coals.—During the close season no deposit of fire or live coals shall be made from any locomotive or engine within one-quarter of a mile, of any forest, woodland, or hay land upon any railway right-of-way outside of yard limits, unless said deposit be immediately extinguished.

(4). Any person or corporation committing any breach of any or either of the provisions of this section of this act shall be guilty of an offence against this act.

(5). Operation of Engine Can be Prohibited.—Upon proof that any prosecution has been instituted under this section by any duly authorized officer of the department, any court of competent jurisdiction shall enjoin the further use of the locomotive, engine, steamboat, burner, or destructor in question until the defendant has been acquitted of the charge preferred, unless said locomotive, engine, steamboat, burner, or destructor shall have been equipped with safety appliances to the satisfaction of said officer.

Duty of Engineers.—It shall be the duty of every engineer in charge of any locomotive, steamboat, or engine upon which safety appliances are required to be maintained under the preceding section to see that all such appliances are properly used and supplied. Any person neglecting or refusing to perform or fulfil any duty imposed upon him by this section of this act shall be guilty of an offence against th s act.

Disposition of Debris.—The minister or the provincial forest board shall have power to declare any inflammable material which endangers life or property a public nuisance, and upon receipt of notice to this effect the owner or occupier of or the person conducting any operations for the cutting and removal of forest material from the land upon which any such nuisance exists shall immediately remove or abate such nuisance to the satisfaction of the minister. Etc.—During the close season after or the Provincial Forest board. Provided that due notice shall be held to have been given to said owner or occupier when a copy of such notice has been mailed to him at his last known place of address, and a copy has been posted in a conspicuous position upon said land. Any person neglecting or refusing to perform and fulfil any duty imposed upon him by or pursuant to the provisions of this section shall be guilty of an offence against this act.

(1). Debris to be Protected by Fire Lines.—When the safety of any forest or woodland or cut timber is endangered by the debris caused by any lumbering or other industrial operations, the minister or the provincial forest board may require the person or corporation conducting such operations, or the owner or occupier of the land on which such debris exists, to cut down dead trees and stubs within such area, and to establish a safe fire line around the area or areas covered by such debris. Said fire line to be cleared of inflammable material and to be of a width and character satisfactory to the minister or to the Provincial Forest board. Any person neglecting or refusing to perform and fulfil any duty imposed upon him by or pursuant to the provisions of this section shall be guilty of an offence against this act.

(2). Debris Around Camps, Mines, Mills and Stationary Engines.—Every camp, mine, sawmill, portable or stationary engine using any fuel other than oil and located within a quarter of a mile of any forest or woodland shall, by the person in charge thereof, have such space surrounding said camp, mine, sawmill, or engine cleared of inflammable material as the minister or the Provincial Forest board may direct. Any person neglecting or refusing to perform and fulfil any duty imposed upon him by or pursuant to the provisions of this section shall be guilty of an offence against this act.

(3). Debris From Roads, Right-of-Way, Etc.—Every person, persons or corporation clearing right-of-way from any road, trail, telephone, telegraph, power, or pipe line, tote-road, ditch, or flume shall pile and burn on such right-of-way all refuse, timber, slashings, choppings and brush cut thereon as rapidly as the clearing or cutting progresses and the weather conditions permit, or at such other times as the Provincial Forest board may direct, and during the close season shall obtain, before burning said material, a permit from said board. Any person neglecting or refusing to perform and fulfil any duty imposed upon him by or pursuant to the provisions of this section shall be guilty of an offence against this act.

(4). Debris Caused on the Land of Another.—No one slashing brush or timber (for the purpose of clearing land, or in the conduct of any lumbering operation, or in the cutting of any road or right-of-way, shall fell or permit to be felled trees or brush in such a manner that trees or brush shall fall and remain on land not owned by the one felling or permitting the felling of such trees or brush. Any person neglecting or refusing to perform and fulfil any duty imposed upon him by or pursuant to the provisions of this section shall be guilty of an offence against this act.

(5). Safety Zone Alongside Railway Right-of-Way.—Any person who within two hundred feet of the right-of-way of any railway causes any accumulation of inflammable debris shall immediately pile and, subject to the requirements of this act concerning permits, burn the same. Any person neglecting or refusing to perform and fulfil any duty imposed upon him by or pursuant to the provisions of this section shall be guilty of an offence against this act. Provided that when, after sufficient notice, any person or persons shall fail to carry out the requirements of this section to the satisfaction of the minister or any officers appointed by him for the purpose of this section, he shall be guilty of an offence against this act. In addition to any penalty, the minister may by his officers enter upon the land on which the debris, dead trees, or stubs in question exist and carry out the requirements of this section and the orders of the minister issued thereunder; and the expense of conducting such work shall be a lien upon the said land or upon the lease or license under which the timber on said land is held, and such expense shall be a debt to the crown in right of the province of British Columbia that may be recovered from the person or corporation who cut the timber or wood from which the said slashings and debris were made.

FOREST PROTECTION.

(1). Levy for Forest Protection.—There shall be created a fund for the protection of forests and woodland against fire. From the owner of any land sought to be classified as timber land under section 25 of the "Taxation Act" there shall be payable and paid to his majesty in right of the province of British Columbia, on the first day of February in each and every year, upon demand by the minister of lands, an annual tax at the rate of one cent for each and every acre of such land; and from the holder of every timber, pulp, or tan-bark lease or special timber license one cent for each and every acre comprised in such lease or license.

(2). To the amounts thus receivable by the crown in any year there shall be added equal amounts from "revenue" as defined in and by the "Revenue Act," and the total sum thus obtained shall be placed to the credit of a Forest Protection Fund in the books of the treasury department of the province of British Columbia, and, upon certification of the minister of lands, the minister of finance may make payments out of the said fund.

(3). The minister, through the department by means of said fund shall maintain and equip a patrol and fire prevention force, the membership whereof shall consist of such fire wardens, constables, and other officials as may from time to time be fixed and appointed by the lieutenant-governor by order-in-council; shall con-

(Continued on page seven).

Makes Short Work of

RHEUMATISM

Deep-seated and apparently hopeless cases of Sciatica, Lumbago, Gout, Neuralgia and all other forms of Rheumatism yield at once to Abbott Bros. Rheumatic Remedy. Like an angel of mercy it has given instant relief to sleep-forsaken sufferers, lifted them from beds of agony and for 28 years has been curing men, women and children for whom there seemed no help. Just a few bottles have cured cases of from 30 to 60 years' duration and today it stands unrivalled as a quick, safe and absolutely reliable treatment for all uric acid diseases, weak kidneys, etc. Let a dollar bottle of **Abbott Bros. Rheumatic Remedy** end your pains at once—start your cure today. Sent prepaid by Abbott Bros., 711 S. Dearborn St., Chicago, Ill., if your druggist does not have it. Sold by the Cranbrook Drug and Book Co.

MEN ONLY

If you come to me for treatment, expect to be cured. If others have failed expect me to cure you. Unless I know that I can cure you I will not accept your case, and in every instance I treat by my own original advanced and scientific methods.

MY FEES ARE FAIR, AND MY CURES ARE PERMANENT

Spermatorrhoea, Organic Weakness, Lost Vigor, Varicocele, Hydrocele, Contracted Disorders, Specific Blood Poison, Piles and Strictures — restoring all affected organs to normal and healthy action in the shortest possible space of time.

VISIT

DR. KELLEY'S GREAT MUSEUM

See all the forms of Diseases of Men.

Consultation and instructive booklet free at office or by mail.

210 HOWARD STREET
SPOKANE, WASH

A Woman of Few Words

Mrs. Harry E. Bye, Main Street North, Mount Forest, Ont., writes: "Your remedy for kidney, bladder and stomach trouble has given me great relief. Have taken three boxes and now feel like living and better than I have felt for years and I give your

FIG PILLS

all the praise, for they are the best I have ever tried!" At all dealers, 25 and 50 cents, or The Fig Pill Co., St. Thomas, Ont.

Sold by the Cranbrook Drug and Book Co., Ltd.

Semi-ready
Tailored Suits

SOLD at the same price everywhere in Canada—the same in the pocket.

Send for samples of $20 "King's Own" serge and $25 Britains loom—also style book.

Ask the clothier in your town or write direct—Semi-ready, Limited, Montreal.

Semi-ready Gallery.

G. Fred Johnston, Fernie, B. C.

SOCIETY AND CHURCH DIRECTORY

Cranbrook Lodge, No. 34 A.F. & A. M.

Regular meetings on the third Thursday of every month.
Visiting brethren welcomed.
D. J. McSweyn, W.M.
J. S. Peck, Secretary.

CRESCENT LODGE No. 33

KNIGHTS of PYTHIAS
Cranbrook, B. C.

Meets every Tuesday at 8 p.m. at Fraternity Hall.
T. G. Jones, C. C.
J. M. Boyes, K. of R. N. S.
Visiting brethren cordially invited to attend.

I.O.O.F., KEY CITY LODGE, No. 42

Meets every Monday night at New Fraternity Hall. Sojourning Oddfellows cordially invited.
H. J. Rendall, N. G. — W. M. Harris, Sec'y.

DURHAM ENCAMPMENT NO. 12. I.O.O.F.

Meets first and third Wednesdays in each month.
A cordial reception extended to visiting brothers.
Officers July 1st to December 31st.
C. P.—H. Clayton.
Scribe—W. M. Harris.

MAPLE LEAF REBEKAH LODGE No. 19.

Meets every second and fourth Wednesday at Fraternity Hall. Sojourning Rebekahs cordially invited.
Miss Nellie Baker, N. G.
Mrs. Anna Beattie, Rec. Sec.

ANCIENT ORDER OF FORESTERS COURT CRANBROOK, 8943

Meets in Carmen's Hall Second and Fourth Thursday of each month at 8 p.m. sharp
Wm. Henderson, C.R.
L. Pearron, Sec., Box 618.
Visiting brethren made welcome.

INDEPENDENT ORDER OF FORESTERS.

Meets in Carmen's Hall first and third Thursday of each month at 8 p.m. sharp.
Mrs. Lulu Hayward, Rec. Sec.
W. B. McFarlane, Chief Ranger.
Visiting brethren made welcome.

OVER SEAS CLUB.

Meets in Carmen's Hall 2nd and 4th Tuesday every month at 8 p.m.
Membership open to British citizens.
N. A. Wallinger, Pres. — W. C. Crebbin, Sec'y.
P. O. Box 425
Visiting members cordially welcomed.

Presbyterian Church

STATED SERVICES

Sunday morning service at 11 o'clock
Sunday evening service at 7.30 o'clock
Sunday School and Bible Class at 3 o'clock
Presbyterian Guild, Tuesday, at 8 o'clock

Baptist Church

Pastor, H. S. Speller.
Parsonage, Norbury Avenue.
'Phone, 284. P. O. Box 367.

Regular Services:—Sunday, 11 a.m. and 7.30 p.m.; Bible School with Young Ladies' Philethea and Young Men's Bible Class, 3 p.m.
Monday, Young Peoples', 8 p.m.
Wednesday, Mid-Week Meeting.
A cordial Christian welcome to all.

CRANBROOK-FERNIE FARMERS' INSTITUTE

President: T. S. Gill
Secretary: S. Macdonald
For information regarding lands and agriculture apply to the Secretary, Cranbrook, B. C.
Meeting—
Every second Wednesday

Dr. Martel's Female Pills

Nineteen Years the Standard

Prescribed and recommended for women's ailments, a scientifically prepared remedy of proven worth. The result from their use is quick and permanent. For sale at all drugstores

The Blair Business College

The Leading Business College of the Northwest
Where young people can receive a thorough business training.
SHORTHAND, TYPEWRITING, BOOKKEEPING
COMMERCIAL LAW, ETC.
Is in session twelve months in the year.
No entrance examinations.
Board and room at very reasonable rates.
We secure positions for our students.
Our new beautifully illustrated catalogue sent free upon request. Write for it NOW!

H. C. BLAIR, Principal
1st & Madison - SPOKANE

ArchieWaller

Builder and Contractor

Septic Tanks and Concrete Work generally a specialty.

Estimates Freely Given.

P.O. Box 346

Cranbrook, B.C.

F. S. ROSSETER
A. M. Can. Soc. C. E.
Civil Engineer and Architect

Office over Cranbrook Drug and Book Co's. Store

Telephone 389 — P. O. Box 37

Dr. de Van's Female Pills

A reliable French regulator; never fails. These pills are exceedingly powerful in regulating the generative portion of the female system. Refuse all cheap imitations. Dr. de Van's are sold at $5 a box, or three for $10. Mailed to any address. The Scobell Drug Co., St. Catharines, Ont. For sale at Beattie, Murphy & Co.,

CENTURY RESTAURANT
Opposite C.P.R. Station

THE PLACE TO GET A QUICK MEAL AND GOOD MEAL

ROOMS TO RENT.

Headquarters for all kinds of Repairs
Satisfaction Guaranteed

JOE MARAPODI
The Shoe Specialist

Frank Provenzano
General Merchants
Employment Agents
CRANBROOK - B. C.
P. O. BOX 194 — PHONE 244

If yuo want satisfaction with your washing send it to
MONTANA LAUNDRY
Special prices for family work.

CHAS. S. PARKER
Successor to F. T. F. PERRY

DRAYING AND TRANSFERRING
AGENTS FOR
THE IMPERIAL OIL CO. AND GALT COAL
50-52

ERNEST T. HANSON'S S. C.

White Leghorns

Well known for
SIZE OF EGGS, EGG YIELD FERTILITY AND STAMINA

To keep up the stamina is the greatest problem of the breeder.

STAMINA MEANS EGGS
EGGS MEAN PROFIT

EGGS FOR HATCHING:
$2.50 per 15; $7.00 per 50; $12.00 per 100, $100 per 1,000.
ORDER NOW

ERNEST T. HANSON
Cowichan, V. I. 5-tf

PROFESSIONAL CARDS

W. F. GURD,
Barrister, Solicitor, Etc.
Money to loan on favorable terms.
CRANBROOK, BRITISH COLUMBI.

HOME HOSPITAL

Every care and comfort
A home from home
Special attention in cases of Maternity, Rheumatism and Pneumonia
Terms moderate
MRS. E. BENT, Matron.
P.O. Box — Phone 273

DRS. KING & GREEN,
Physicians and Surgeons.
Office at Residence, Armstrong Ave,
OFFICE HOURS:
Forenoons - - - - 9.00 to 10.00
Afternoons - - - 2.00 to 4.00
Evenings - - - - 7.30 to 8.30
Sundays - - - - 2.30 to 4.30
CRANBROOK : : : : B. C.

DR. F. B. MILES
DENTIST
OFFICE HOURS:
9 to 12 a.m.
1 to 6 p.m.
7 to 8 p.m.
Office in Hanson Block.
CRANBROOK - - - B. C.

B.C. LAND SURVEYORS
McVITTIE & PARKER
Cranbrook and Fort Steele
IRRIGATION AND RAILWAY WORK A SPECIALTY

J. G. CUMMINGS
IRRIGATION ENGINEER
DOMINION AND PROVINCIAL LAND SURVEYOR
P. O. Box 218 Tel. No. 143 — Cranbrook, B. C.

F. M. MACPHERSON
UNDERTAKER
Norbury Ave., next to City Hall
Day Phone 233 — Night Phone 350

J. T. LAIDLAW
MINING ENGINEER
B. C. Land Surveyor
CRANBROOK - B. C.

Ask for Halcyon LITHIA WATER
For family use there is nothing so wholesome and so pure as HALCYON LITHIA WATER
SOLD AT ALL BARS
IT'S BOTTLED AT THE SPRINGS

W. R. Beatty, Funeral Director
Cranbrook B. C.
Phone 346

Cranbrook Cottage Hospital
MATERNITY AND PRIVATE NURSING
Terms on Application,
MRS. A. SALMON, Matron.
Phone 259 — P. O. Box 845 — Armstrong Ave

DENTISTRY
H. E. HALL, D. D. S.
Crown and Bridge Work a specialty.
Office over F. Parks Hardware Store, Baker Street
Phone No. 290

DE VERE HUNT
INSURANCE AND REAL ESTATE AGENT
Van Horne Street (opposite Depot)

FRANK DEZALL
Carries a full stock of
DEERING MOWERS AND RAKES
and
McCORMICK MOWERS
Repairs for above always in stock

Electric Restorer for Men

Phosphonol restores every nerve in the body to its proper tension; restores vim and vitality. Premature decay and all sexual weakness averted at once. Phosphonol will make you a new man. Price $3 a box, or two for $5. Mailed to any address. The Scobell Drug Co., St. Catharines, Ont. For sale at Beattie-Murphy Co., Ltd.

BRITISH COLUMBIA'S FORESTRY BILL

(Continued from page two).

struct necessary trails, look-out stations telephone lines, and other permanent improvements; and shall authorize the employment of such assistance as the department may require in the controlling and extinguishing of fires. Provided that the expenses incurred in carrying out the provisions of this subsection and those of section 26 shall be a charge upon the Forest Protection fund:

Provided that if in any year the total amount available by means of said fund be less than the amount needed for the work required to be done, then the deficiency so created shall be made by special warrant under direction of the lieutenant-governor in council, refund of half such deficiency being made to the crown in the following year by a suitable pro rata increase in the amount per acre, payable by the persons aforesaid and by the crown to the Forest Protection fund:

Provided also that if any surplus shall at the end of any calendar year have accumulated in said fund sufficient, in the opinion of the lieutenant-governor in council, to provide for all expenses in connection with said fund during the ensuing twelve months, then the lieutenant-governor in council may, by order in council, relieve all persons and the crown from making any payment imposed by this section to said fund during the said period of twelve months, or may authorize the collection, pro rata, of an amount less than the amount otherwise payable under the provisions of this section.

Method of Sharing Cost of Fire Fighting.—When any fire other than a fire set under permit under the provisions of this act originates on any land upon which any operation is being carried on for the cutting or removal of forest material, brush, or debris, the person, persons, or corporation conducting such operation by themselves or their agents or contractors shall diligently attend to the controlling and extinguishing of said fire, and for that purpose shall employ the services of as many of the men employed by them, up to the total number of such men, as may be necessary, and shall himself or themselves pay for the services of such men employed. Provided that if the land in question be certified as crown-granted timber land in accordance with the provisions of the "Assessment Act," or be comprised in any timber, pulp, or tan-bark lease or special license, and that all charges authorized by this act in respect of said land and said operation have been duly paid to the Forest Protection fund; and

(a). That the provisions of this act and the regulations of the minister in respect to the operation of spark-emitting engines, the disposal of debris, and the maintenance of patrol and watch men have been complied with.

(b). That proof has been submitted showing that immediate notice of the fire was dispatched to the nearest fire warden by the best available means of communication;

(c). That proper proof sworn to by the person in charge of said operation has been submitted showing where the fire started, accompanied by a tracing from a blue-print showing the lot number and location of the point where the fire started.

(d). That a receipt has been produced from each man employed for the amount paid him by the operator for fire-fighting.

(e). That the time-sheet showing the number of hours worked each day by each man employed in fighting the fire has been produced, and that both this time-sheet and an itemized statement of the expense of fighting the fire has been sworn to by the man in charge of said operations;

(f). That one copy of each of the above documents has been mailed to the fire warden, another copy to the supervisor of fire wardens for that section of the province, and a third copy to the minister, within fifteen days of said fire having been brought under control,—

then half of the total expense of controlling and extinguishing said fire shall be borne by the Forest Protection fund; and the minister shall pay from said fund to the person entitled to receive it, or shall receive from said person, such amount as will cause the total expense aforesaid to be equally divided between the said fund and the person in charge of the said operation. Any money due to the Forest Protection fund under the provisions of this section shall be payable upon demand to the minister, and in default of payment shall be a lien on the land or leasehold on which said fire occurred, and in the case of land included in any special timber license thall be paid before the next renewal thereof, and may be recovered at the suit of the crown in any court of competent jurisdiction.

Duty of Owners, Operators, Etc.—Any person who wilfully neglects to do his utmost to prevent the spread of any fire or fires burning on his own property or on property on which he is conducting any land-clearing or lumbering operation, or who refuses to place at the disposal of a fire warden, for the purpose of preventing such fire from spreading from said property, and at his own expense, his services and those of any men employed by him, shall be guilty of an offence against this act, and shall be liable for all expenses incurred by the department or by another in controlling and extinguishing said fire should it spread beyond the boundaries of said property, or should it threaten so to do.

Board to Act on Provincial Forest Reports.—Where from any report made by the Provincial Forest board by any member of the patrol and fire-prevention force it shall appear that there is danger of injury from fire by reason of any failure, neglect, or refusal to comply with any statutory provision or any regulation for the prevention of fires, the Provincial Forest board may cause to be served upon any person or corporation a notice requiring compliance, within such time as in and by such notice may be fixed with any statute, provision, or with any regulation for the prevention of fires; and any person or corporation upon whom by such notice any duty shall be imposed, who shall fail or neglect to perform or fulfil such duty pursuant to the tenor of and within the time fixed in and by such notice, shall be guilty of an offence against this act.

Rights of Entry and Egress to Officials of Patrol and Fire Prevention Force. — Every person employed in any capacity in connection with the patrol and fire-prevention force shall have lawful right, while in performance of his duties in connection with said prevention of fire, to enter into and upon any lands and premises other than dwelling or other houses.

THE DEATHLESS ARMY.

Edmonton Bulletin: The minister of militia is perplexed. Parliament at the recent session decided to give a bonus to every veteran of the Fenian raids who has successfully defied the ravages of time and disease and is still in the land of the living. There were, all told, some ten thousand men under arms on the Canadian side when the raids occurred. After the lapse of forty-two years no less than twenty thousand of these have got in their applications for pension, and recruits are arriving daily by letter and telegram. The colonel cannot understand this remarkable instance of longevity.

IN OLD QUEBEC

The only one who was right in advance about the result of the elections of yesterday was the premier himself. He always insisted that the opposition would get between fifteen and twenty-two, says the Montreal Herald. Most other people expected that because of the change of government at Ottawa, the opposition would at least have made large gains. The Conservatives certainly expected that result, and Liberals would not have been greatly surprised had it been attained. The political history of the province of Quebec has been in the main, one of local governments in sympathy with the central government at Ottawa. There are indications that this time considerable numbers of voters have deliberately adopted the contrary idea. It is complained by Conservative candidates for example, that the English vote in the rural districts went almost solidly for the Liberal candidates, whereas in the Dominion election it went almost as solidly the other way. But the English vote is not of itself sufficient to account for what happened. There must have been other influences tending in the same direction.

No doubt one of them took its rise in the ability the Province has now, and did not have in earlier periods of its history, to minister to its own needs, something which leaves it much less dependent, if dependent at all, upon the bounty of Ottawa. This is one consequence and a very important consequence of what has been done of recent years in establishing the finances of the Province on a sound footing a work towards which none contributed so much as Sir Lomer Gouin himself. It was the better state of the finances that made possible the provision of ten millions for the making of main highways, and that policy seems to have especially commended itself to the people. It enabled the Liberals to sweep the Eastern Townships, where they have good roads and want better and in other sections the attractiveness of the policy was apparently no less strong.

Indeed the main lesson taught by the event is that the general mind of the Province is favorable to the idea of progressive measures. There was a great deal that smelled of the reactionary about the campaign the Opposition made, and that accounted in large part for what desertion there was from their ranks. For example over much was made of the amounts expended upon the new jail and two new schools. That criticism, in the terms in which it was made, was purely reactionary, and did not reach the smypathy of the people, who could see, in the provision of up-to date schools, and even an up-to-date prison, the striving for an ideal not to be measured by the yard stick of money cost.

In some degree, no doubt, the result means that in Quebec they are still voting for Laurier. Outside the province the result will be so appraised, and, making all allowance for the decisive influence of local factors, there will be a certain measure of warrant for it.

In the main, however, the effect of the day's work is to heighten the prestige of Sir Lomer Gouin, and to add enormously to his responsibility. His majority is apt to prove too large, if anything, for his comfort, a condition of which there has been experience before. At all events, he returns to Quebec in full possession of a great opportunity.

In the circumstances, it is matter for general congratulation that the best of the opposition are returned to the legislature. It is the weaker vessels that have been broken. Mr. Tellier himself, while he has lost the battle, has in his conduct at least won general admiration for his character and capacity, and his continued presence in the assembly will be matter for satisfaction on the part of friend and opponent alike.

BEWARE OF THE FLY!

TIMELY WARNING ISSUED BY VICTORIA CITY'S HEALTH DEPARTMENT TO HOUSEHOLDERS.

To impress upan the householders of Victoria the danger from the prevalence of flies, and the ability of the insects to spread disease, the city health department has circulated nearly 5,000 circulars calling attention to the necessity of taking measures to banish the germ-carrying flies from the household.

The circular is bordered with a series of illustrations calculated to impress upon Victorians the danger which lurks in the so-called house fly. The illustrations, while somewhat of the "yellow" variety, will doubtless impress the recipients of the circular with the necessity of ridding their premises of the pest. The circular reads as follows:

"Ninety-eight per cent of all flies in our homes are the ordinary house flies, recently called 'typhoid flies.' Dirty homes, dirty people, dirty surroundings and typhoid flies are always seen together. Manure, garbage and filth breed flies and death at the same time. Flies feed upon fecal matter and then, literally alive with germs, swarm upon the dinner table. Flies eat tubercular sputum and excrete the germs of tuberculosis or consumption. Flies produce dysentery, diarrhoea, typhoid fever, consumption and other fatal diseases. Flies are born in indescribable filth, live in filth, eat filth and carry filth. Screen windows and doors and protect food supplies from flies at once. Save your babies."

With the approach of the hot weather the medical health department is endeavoring to impress upon Victorians the imperative necessity of clean premises, the removal of refuse matter and proper disposal of garbage in order that the fly pest may be reduced to a minimum.

FOR SALE.—Baby carriage $7.00. Apply Box 3, Herald office. 21-tf*

WATER NOTICE.

FOR A LICENSE TO TAKE AND USE WATER.

Notice is hereby given that Peter Lund, of Cranbrook, B.C., will apply for a license to take and use 240 Miners' Inches of water out of Burnt Bridge Creek, which flows in a southerly direction through sub-lot 18 of Lot 4590 and empties into Bull River on E. K. L. Co. Block "D" of 4590. The water will be diverted near the north line of Block "D" of Lot 4590 and will be used for irrigation purposes on the land described as sub-divisions 1 and 8 of Lot 313 and Lot 2959.

This notice was posted on the ground on the 9th day of May, 1912. The application will be filed in the office of the Water Recorder at Cranbrook, B.C.

Objections may be filed with the Water Recorder or with the Comptroller of Water Rights, Parliament Buildings, Victoria, B.C.

Peter Lund, Applicant.
by F. W. Burgess, Agent. 20-4

NOTICE.

NOTICE IS HEREBY GIVEN that thirty days after date, I intend to apply to the Chief Commissioner of Lands and to the Assistant Commissioner of Lands for the District of East Kootenay for a license to prospect for coal and petroleum on the following described land, situate on the North Fork of Michel Creek, about six miles north of the Canadian Pacific Railroad, and lying between the McInnes Group and the Crows Nest Pass Coal Company's land:

Commencing at a post planted at H. T. French's S. W. corner, same being the initial post of R. Covington's claim, and marked "R. Covington's S. E. corner," thence 80 chains north, thence 80 chains west, thence 80 chains south, thence 80 chains east to place of beginning, containing 640 acres, more or less.

R. Covington, Locator.
Batice Lameroux, Agent.
Located April 17th, 1912.

MAKES HAIR GROW.

The Cranbrook Drug and Book Co. has an invigorator that will grow hair or money back.

The time to take care of your hair is when you have hair to take care of.

If your hair is getting thin, gradually falling out, it cannot be long before the spot appears.

The greatest remedy to stop the hair from falling is SALVIA, the Great American Hair Grower, first discovered in England. SALVIA furnishes nourishment to the hair roots and acts so quickly that people are amazed.

And remember, it destroys the dandruff germ, the little pest that saps the life that should go to the hair from the roots.

SALVIA is sold by The Cranbrook Drug and Book Co. under a positive guarantee to cure Dandruff, stop Falling Hair and Itching Scalp in ten days, or money back. A large bottle costs 50c. The word "SALVIA" (Latin for sage) is on every bottle.

603

AFTER all is said about the glowing tans, cheerful grays, jolly browns and all the other mixtures — somehow the young man's fancy turns to the never-changing Fit-Reform Blue Serge and Flannel Suits.

On top of this, comes the news from London that "Navy Blue's the thing."

Here are blue suits aplenty — in the new 2 and 3 button styles.

Fit-Reform
McCREERY BROS.

SPRING CLEANING
Is at its best a hard proposition. Let us help you by sending our large
Vacuum Cleaner
With an experienced operator
Call us up and have a talk about it
Davis Bros. Electric Co.
LIMITED
Everything in Electrical Equipment
CRANBROOK AND FERNIE

We Have the Goods
Hose Screens
Screen Doors
Freezers Refrigerators
See the
"MONARCH" RANGE
The Best Made
J. D. McBRIDE
Cranbrook B. C. Phone 5

VIC. ROLLINS, Mgr. Phone: Seymour 7930
Granville Palace Hotel
ROLLINS BROS., Proprietors
1221 Granville Street
VANCOUVER - B. C.
Two hundred elegantly furnished rooms. Every modern convenience. Elevator service. Cafe in connection. Rooms $1.00 per day and upwards.
Up-country visitors to the Terminal City will find every convenience and comfort at the Granville Palace, special attention being paid to their wants.

CRANBROOK KINDERGARTEN
Held in Carmen's Hall
Conducted by Mrs. R. A. RACKLYEFT
Certificated Teacher from London School Board
Hours: 10 to 12 a.m.; 2 to 4 p.m.
PHONE 220 P. O. BOX 238

SUTTON'S SEEDS FOR 1912
FLOWER, VEGETABLE, AND FARM SEEDS.
Imported in the original sealed packets from Sutton & Sons, the King's Seedsmen, Reading, England. Send for catalogue.
A. J. WOODWARD, Sole Agent
512 Granville St., Vancouver. Also Victoria

Hotel Coeur D'Alene
Spokane, Wash.
A NEW AND MODERN HOTEL
(EUROPEAN)
A modern equipped Cafe at moderate prices
Rates $1.00 and up per day
Corner of Howard St. and Front Ave.
Our bus meets all trains
The Coeur D'Alene Company
PROPRIETORS
JABOB GOETZ, President
HARRY F. BAER, Secretary
22-tf

Noise and Hurry
are the main causes of nervous exhaustion to-day.
More sleep, selected diet, and extra feeding of the exhausted nerve tissues with Lecithin, the form of phosphorus required for nerve repair, is the only cure.
Trade Asaya-Neurall Mark
THE NEW REMEDY FOR
Nervous Exhaustion
contains Lecithin (concentrated from thousands of eggs), and makes possible this cure.
"Asaya-Neurall" feeds the nerves, induces sleep, quickens the appetite and digestion, and soon restores full nerve vitality.
The beneficial effects are evident almost with the first dose.
16 oz. bottle, 40 days' treatment, $1.50. Obtain from the local agents.
BEATTIE-MURPHY CO.
Druggists, Cranbrook, B. C.
Davis & Lawrence Co., Sole Mfrs., Montreal. Write them for free book on Nervous Exhaustion.

New, Dry
Tamarac Wood
For Sale
Cut in lengths to suit.
Apply to
R. S. McNeil
PHONE 31-c

East Kootenay Butcher Co.
MEAT MARKET
Dealers In Fresh and Cured Meats.
Poultry, Game and Fish in Season.
GIVE US A TRIAL
East Kootenay Butcher Co.
The Old P. Wood's Business.

THE Columbian
is a guaranteed pulley. That is, satisfaction is guaranteed in every respect. The
Nelson Iron Works
LIMITED
Has an ever increasing stock. Write them for particulars.

THE HUME
Nelson's Leading Hotel
Rooms with Baths. 'Phone in every room
Barber Shop on the premises. Thoroughly up-to-date.
Rates, $2.00 a day and up.
GEO. P. WELLS, Proprietor
B. TOMKIN, Manager

WATER NOTICE.

FOR A LICENSE TO TAKE AND USE WATER.

Notice is hereby given that Peter Lund, of Cranbrook, B.C., will apply for a license to take and use 160 Miners' Inches of water out of Little Bull River, which flows in a southerly direction through Lots 313, 2959, 2960 and 4838, Group One, East Kootenay and empties into the Kootenay River on Lot 4838. The water will be diverted at the north line of sub-division 7 of Lot 313, Group One, and will be used for irrigation purposes on the land described as Sub-divisions 2 and 7 of Lot 313, Group One, East Kootenay.

This notice was posted on the ground on the 9th day of May, 1912. The application will be filed in the office of the Water Recorder at Cranbrook, B.C.

Objections may be filed with the said Water Recorder or with the Comptroller of Water Rights, Parliament Buildings, Victoria, B.C.

Peter Lund, Applicant.
by F. W. Burgess, Agent. 20-4

WATER NOTICE.

FOR A LICENSE TO STORE OR PEN BACK WATER.

Notice is hereby given that Peter Lund, of Cranbrook, B.C., will apply for a license to store or pen back 640 acre-feet of water from Little Bull River, a stream flowing in a southerly direction and emptying into the Kootenay River on Lot 4838, Group One, East Kootenay. The water will be stored by means of a dam to be built at the north line of sub-division 7 of Lot 313 and will be used for irrigation purposes as applied for under a notice of application for a license to take and use water, posted herewith, on the land described as sub-divisions 2 and 7 of Lot 313, Group One, East Kootenay.

This notice was posted on the ground on the 9th day of May, 1912. The application will be filed in the office of the Water Recorder at Cranbrook, B.C.

Objections may be filed with the said Water Recorder or with the Comptroller of Water Rights, Parliament Buildings, Victoria, B.C.

Peter Lund, Applicant.
by F. W. Burgess, Agent. 20-4

The Doctor

will tell you that fresh air is essential to good health.

Buy a Hammock

and swing in the outdoor sunshine and fresh air. You will feel better, look better and act better.

Prices to Suit Everybody

$2.25 to $9.00

Cranbrook Co-Operative Stores, Limited

GRANBROOK'S EMPIRE DAY-CELEBRATION

BIG POPULAR SUCCESS — GROUNDS CROWDED THROUGHOUT DAY — FINE DAY'S SPORT PROVIDED.

Cranbrook's Empire Day celebration on Friday last, was generally conceded to be the best all round day's celebration ever held in this locality. Everybody appeared anxious to make the most of the occasion and with the splendid weather prevailing this proved a comparatively easy matter. If one event more than another assured the success of the day's sports, it was the automobile parade, participated in by the school children of the city. The youngsters were out in force, with their parents and friends.

It was a gay and inspiring sight to view the great gathering of school children at the public school building, excitedly waiting the moment to board the cars and enjoy a speed limit ride to the exhibition grounds.

Messrs. Ross Carr and W. Rollins, the committee in charge of this event, wish through the Herald to express their thanks to the following car owners, who generously placed their autos and their services at the disposal of the children: Messrs. Patrick, C. H. Pollen, N. Hanson, J. R. McNabb, Dr. King, P. Matheson, M. Quain, Mayor Bowness, Geo. Hoggarth, John Myers, J. P. Fink, W. H. Wilson and E. H. Small. Mayor Bowness' car headed the procession to the grounds and E. H. Small, acted as whipper in. Patrick's car did some great travelling, made three round trips within 45 minutes. Everything passed off without a hitch, the hundreds of children being safety landed at the grounds for the afternoon's sports, followed by their parents in due course, altogether making up a record day's attendance at the exhibition grounds.

The children's sports resulted as follows:

CHILDREN'S SPORTS.

Ladies' race—Miss Turner first, handsome pearl handled umbrella, given by W. H. Wilson; Mrs. Clark second, cut glass flower basket, given by A. Raworth.

Girls race, 13 to 16 years—D. Greaves first; F. Drummond second; A. Brown, third.

Boys' race, 13 to 16 years—T. Pennefather first; H. Bridges second; C. Gill third.

Girls' race, 12 to 14 years—F. Drummond first; F. Uren second; D. Greaves third.

Boys' race, 12 to 14 years—A. Carson first; D. McNeill second; H. Chaw third.

Girls' race, 10 to 14 years—Edith M. McDonald first; O. McNabb second

Boys, 10 to 12 years—M. Drummond first; W. W. Laurie second; C. McNabb.

Muddle race—J. Pattinson first; G. Beattie second; M. Dallas third.

Muddle race, 8 to 12 years—G. Argue, first; H. Hannah second; W. Laurie.

Skipping race—D. Greaves first; F. Bathie second; M. Johnson third.

Egg and spoon race—G. Parnaby.

Girls race, 8 to 10—G. Beech first; J. Bernard second; J. Jones third.

Three-legged race, boys—T. Laurie and G. Hickenbotham; D. Greaves and F. Drummond; M. Turner and E. McDonald.

Three-legged race, girls—F. Uren and G. Argue; W. Laurie and W. Cadwallader; M. Leask and O. Thompson.

Thread and needle—D. Greaves and F. Drummond; F. Bathie and G. McDonald; M. Turner and A. Brown.

Sack race—B. Laurie first; W. Laurie second; E. Beattie third.

Girls potato race—K. Taylor first; G. Hickenbotham second; M. Turner third.

Boys potato race—H. Chaw first; G. Wallinger second; S. Murgatroyd third.

Scouts special—M. Dallas first; Allen Lucy.

Girls consolation—M. St. Eloi first M. Barnhardt second; L. Carson third.

Boys race, 8 to 10—W. Woodman first; E. Turner second; J. Bright third.

Girls race, under 8 years—C. Corrison first; N. McNabb second; Vera Baxter third.

Boys race, under 8—R. Leask first; E. Dallas second; B. Bateman third.

Children under 6—Ellen McLean first; E. Donaldson second; Allen Brake third.

Wheelbarrow race—L. Beattie and F. Swain first; G. Hannah and S. Murgatroyd second; Charles Elmer and G. Argue third.

Melville Dallas won the special prize of a year's subscription to the "Boy Scout," presented by Mr. J. P. Leslie, for the winner of a fifty yards race for 10 year old boys.

HORSE RACES.

One of the largest crowds ever gathered in Cranbrook was present at the fair grounds last Friday afternoon to witness the programme of sports. The weather was ideal for an afternoon outing and the racing was pulled off before an enthusiastic assemblage. Messrs. J. W. Robinson, Dr. J. W. Rutledge, Jas. Bates and W. A. Rollins were in the judges stand. The entire afternoon was taken up with the programme, the last event taking place just after six o'clock.

Following are the events and winners:

Matinee race.—Richard, owned by Jack McDonald, first; Cranbrook Girl, owned by Geo. Hoggarth, second; Little Joe, owned by F. Dezall, third.

Indian pony race—Shoestring, owned by Paul, first; Billie, owned by Luke, second; Kootenay Girl, owned by Francis, third.

Five-eighths mile dash—Jim O'Day, owned by Ed. Cowan, first; Sycklese, owned by Fred Watters, second.

Pony race—Queen of the Woods, owned by W. H. Chappall, first; Lady D., owned by E. Mallandaine, second; Shoestring, owned by Paul, third.

One half mile dash—Yoama, owned by C. McDougald, first; Angelin, owned by E. Cowan, second.

Four and a half furlongs—First and second prizes split between Yoama, owned by C. McDougald and Greasy Pete owned by H. V. Echom, the two horses running a dead heat in one of the prettiest races of the day.

In the Squaw race Susa was first; Sophia, second, and Marlina third. This race was hotly contested and proved an interesting event.

All the athletic events had numerous entries and were won as follows.

One hundred yard foot race—T. Nute, first; F. Dassine, second; Albert, third.

220 yard foot race—T. Nute, first; F. Dassine, second; Albert, third.

One mile foot race—A. Elwell, first; G. Cose, second; Phillip, third. The time of 4:58 made in this race was exceptionally good, considering the heaviness of the track.

LACROSSE.

The lacrosse game at the fair grounds in the morning was well attended, it being the first exhibition of the national game seen here in several seasons. Cranbrook's team is composed of new players and they certainly made a good showing against the crack Nelson team. The final score was 4—2 in favor of the visitors, which is a fair indication that the teams were evenly matched.

The game started off with some fast playing in the first quarter, both teams securing a goal. Nute scored for the visitors and Russell for Cranbrook. W. Curran, of Nelson, received a bad cut on the head in this period and was forced to retire for the balance of the game.

The second quarter was the fastest period of the game and the work of the defence on both teams intercepted scoring time and again. H. Ferguson scored for Nelson in this period on a pass from behind the wicket and just before time was called Russell sent in a well directed shot which scored, tieing the game.

In the third quarter Nelson scored twice on passes Manhart to Ferguson to Cummins and Pearce to Ferguson. Cranbrook was unable to score. In this quarter Manhart, of Nelson, was knocked out by a crack on the head, but was able to resume play after a few moments. Neither team scored in the last quarter, although Cranbrook was pressing the Nelson goal persistently. Scotty Williamson proved the star of the Nelson defense. In this regard the Cranbrook defense of both McKay and Scott was clever and brilliant.

After the game the Nelson boys passed a vote of thanks to Cranbrook players for the sportsmanlike way in which they had been treated and all acknowledged they had a good time. A return game will be played at Nelson in the near future, when the boys expect to even up matters.

Nelson.	Cranbrook
Goal.	
Bell	McKay
Point.	
Williamson	Scott
Cover.	
Manhart	C. Leitch
Defence.	
Pearce	Chambers
B. Ferguson	Reburn
Grizzelle	Brechin
Center.	
H. Ferguson	McWha
Home.	
Nute	Callahan
Grant	Russell
W. Ferguson	Duffey
Outside.	
Cummins	Matthews
Inside.	
Curran	Garrett

Referee—J. Fennessy.

The city band was in attendance and added greatly to everyone's pleasure by their excellent programme of music.

In the evening the special attraction was the Overseas Club dance at the Auditorium, where a merry throng gathered to indulge in the light fantastic until the wee sma hours of Saturday.

It was a splendid celebration, parerally and showed just what can be done in good old Cranbrook when all ticipated in by the townspeople genunite together for a home festivity.

The "Over Seas" Club

The regular meeting of the above devoted exclusively to business, was held in the Carmen's hall Tuesday, 28th inst.

The report of the Empire dance committee shows a handsome profit. The club's share being $69.35, of which amount, as already stated, $55.48 will go to the children's home.

It is the intention of the members to hold a social and dance for members only on their next evening, June 11th, the tickets for which are only 25 cents and may be had from the committee in charge of that night, viz: Messrs. L. Pearron, E. Y. Brake, Geo. Plant and W. E. Crelgin.

A NEW DISCOVERY.

Machela, Nature's Scalp Tonic, the only remedy ever discovered that is similar to the natural hair foods or liquids of the scalp. Has a record for growing hair—95 cases out of 100. Price for complete home treatment, $1.00. Sold and guaranteed by the Cranbrook Drug and Book Co.

"The world is all a-slop,
But there's money in the mud
Where'd you get your crops
If it wasn't for the mud."

That's the song today, and everybody is singing it, from the office boy up. It has "Every Little Movement" chased off the map. It brings a perpetual smile. In fact "Everybody's singing it now."

NOTICE.

NOTICE IS HEREBY GIVEN that the general annual meeting of the shareholders of the Society Girl Mining Co., Ltd., will be held at the Company's office, Moyie, B.C., at 2 o'clock p.m. on the 12th day of June, A.D. 1912, for the purpose of electing Directors for the year 1912, and the transaction of all such other business as may come before the meeting.

J. E. Desautnier, Sec.

Dated this 14th day of May, A.D. 1912. 20-4t

THE WATER ACT.

NOTICE OF AN APPLICATION FOR FINAL LICENSE UNDER PART XI. TO CLEAR BULL RIVER, IN EAST KOOTENAY

NOTICE IS HEREBY GIVEN that the British Columbia Southern Railway Company intends to apply to the Lieutenant Governor in Council, Victoria, British Columbia, for a final license under part XI. of the Water Act, 1909, and Amending Acts, to clear and remove obstacles from Bull River, in East Kootenay, for the purpose of making the same fit for rafting and driving logs.

The maps and plans and particulars of the proposed improvements and works have been filed with the Chief Water Commissioner, at Victoria British Columbia, within 20 days after the first publication of this notice.

Dated at Cranbrook, British Columbia, the 17th day of February, 1912.

W. F. Gurd,
Solicitor for the Applicant
20-9t

AUDITORIUM

Wednesday, June 5

The Fred A. Byers and J. Edwin McBride Attractions offer

Mr. Fred Byers

in a Laughing Comedy Success

The Girl and the Tramp

Prices 25c, 50c, 75c and $1.00

Linoleums and Straw Mattings

Are the Ideal Floor Coverings For Summer

We are showing a large range of these at exceptionally attractive prices. A beautiful collection of patterns to choose from.

Quality always our first thought

THE FINK MERCANTILE CO. LTD

Furniture Dept. Second Floor

NOTICE.

NOTICE IS HEREBY GIVEN that thirty days after date, I intend to apply to the Chief Commissioner of Lands and to the Assistant Commissioner of Lands for the District of East Kootenay for a license to prospect for coal and petroleum on the following described land, situate on the North Fork of Michel Creek, about six miles north of the Canadian Pacific Railroad, and lying between the McInnes Group and the Crows Nest Pass Coal Company's land:

Commencing at a post planted one mile north of a point one mile east of the intersection of the east side line of the McInnis Group and the north side line of the Crows Nest Pass Coal Company's land, said post being the initial post of R. G. Belden's claim and marked "R. G. Belden's N. E. corner," thence 80 chains south, thence 80 chains west, thence 80 chains north, thence 80 chains east to place of beginning, containing 640 acres, more or less.

R. G. Belden, Locator.
Batice Lameroux, Agent.
Located April 17th, 1912. 20-5t*

NOTICE.

NOTICE IS HEREBY GIVEN that thirty days after date, I intend to apply to the Chief Commissioner of Lands and to the Assistant Commissioner of Lands for the District of East Kootenay for a license to prospect for coal and petroleum on the following described land, situate on the North Fork of Michel Creek, about six miles north of the Canadian Pacific Railroad, and lying between the McInnes Group and the Crows Nest Pass Coal Company's land:

Commencing at a post planted at R. G. Belden's N. E. corner, same being the initial post of A. E. Wayland's claim, and marked "A. E. Wayland's N. W. corner," thence 80 chains south, thence 80 chains east, thence 80 chains north, thence 80 chains west to place of beginning, containing 640 acres, more or less.

A. E. Wayland, Locator.
Batice Lameroux, Agent.
Located April 17th, 1912. 20-5t*

NOTICE.

NOTICE IS HEREBY GIVEN that thirty days after date, I intend to apply to the Chief Commissioner of Lands and to the Assistant Commissioner of Lands for the District of East Kootenay for a license to prospect for coal and petroleum on the following described land, situate on the North Fork of Michel Creek, about six miles north of the Canadian Pacific Railroad, and lying between the McInnes Group and the Crows Nest Pass Coal Company's land:

Commencing at a post planted at A. E. Wayland's N. W. corner, same being the initial post of H. T. French's claim, and marked "H. T. French's S. W. corner", thence 80 chains north, thence 80 chains east, thence 80 chains south, thence 80 chains west to place of beginning, containing 640 acres, more or less.

H. T. French, Locator.
Batice Lameroux, Agent.
Located April 17th, 1412. 20-5t*

JUNE is here

Snaps in Men's Wear at the Boston Clothiers

A dollar saved is a dollar earned.

Save a few dollars in the purchase of your Summer Wear.

Summer Weight Suits
Tweeds, and Good Ones
$9.00

Fancy Worsteds
You usually pay at least $20.00 for values like these
June Price $15.00

Medium Weight Shoes and Oxfords
$5.00 Values for **$4.00**

Balbriggan Underwear Suit 65c

$1.25 Caps - 75c

THE BOSTON CLOTHIERS