THE NATIONAL ADVERTISER KNOWS THE BEST MEDIUM—HE PATRONIZES THE HERALD

THE CRANBROOK HERALD

A PAPER FOR THE HOME—THE INTERESTS OF CRANBROOK FOREMOST ALWAYS

VOLUME 28 | CRANBROOK, B. C., THURSDAR, SEPT. 1st, 1921 | NUMBER 27

VICTORIA
Provincial Library
MAR 31 1921

Prize Winners in W. I. Exhibition

Seventh Annual Show Held Successfully Thursday of Last Week

On Thursday afternoon the Womens Institute held their Seventh Annual Flower Show. Mr. N. A. Wallinger in opening the show made a few well chosen remarks on the good work of the Womens Institute which was followed by a good musical program. Two violin solos were given by Mr. Turner, a pianoforte solo by Miss Sarvis, and two solos by Mrs. J. Thomson. A few remarks were made by Mrs. F. Constantine on the aims and objects of Institute work. A vocal solo was then given by Mrs. Turner ollowed by two by Miss Parrett The singing of God Save the King brought the program to a close, after which tea and ice cream were on sale.

At the next regular monthly meeting on Tuesday 6th Sept. at 3 p.m., the distribution of prize money will take up the greater part of the afternoon's program.

The prize winners in Classes I., II. and III. are as follows, mentioned in order of first and second unless otherwise stated:

Class I.

Embroidery on white linen, solid, Mrs. Drummond, Mrs. J. Thomson.

Embroidery on white linen, eyelet, Mrs. Drummond, Mrs. J. H. McClure.

Embroidered afternoon tablecloth, Mrs. Drummond.

Afternoon teacloth with crochet, Mrs. Barrett, Mrs. Whittaker.

Pair embroidered pillow cases, Mrs. Shankland, Mrs. J. Thomson.

Nightdress on corset yoke and sleeves, Ms. Parnaby, Miss Maystre.

Fancy bag, Mrs. Maystre, Mrs. Kummer.

Tatting, Mrs. A. H. Johnston, first and second.

Tea cosey, Mrs. J. Thomson, Mrs. Chester.

Article in cross stitch, Mrs. J. Thomson, Mrs. Maystre.

Boudoir cap, Mrs. Chester, Mrs. J. Thomson.

House dress, Mrs. Kummer, Mrs. Barrett.

Apron, Mrs. Pelton, Mrs. Maystre.

Hand knitted sweater, Mrs. Kummer, Mrs. Whittaker.

Workingman's shirt, Mrs. Chester, Mrs. Kummer.

Best article in ditto hand made, Miss Emslie, Mrs. J. Healey.

Silk embroidery on linen, Mrs. J. Thomson, Mrs. Barrett.

Other article not classified, Mrs. McClure, Miss Maystre.

Winners of special prizes— Mrs. Drummond and Mrs. Kummer.

Class II.

Sweet peas, Mrs. Wise, Mrs. Brown.

Pansies, Mrs. Baynes, Mrs. Whittaker.

Cut flowers, Mrs. D. Campbell, Mrs. Godderis.

Asters, Mrs. J. H. McClure, Mrs. Campbell.

House plants, Mrs. Drummond, Mrs. Clark.

Geraniums, Mrs. Hennessey, Miss Maystre.

Begonias, Mrs. Pelton, Mrs. Clark.

Foliage plants, Mrs. Chester second.

Ferns, Mrs. N. McClure, Mrs. Campbell.

Carrots, Mrs. J. Healey, Mrs. H. H. McClure.

Potatoes, Mrs. H. H. McClure.

Onions, Mrs. H. H. McClure.

Best collection of vegetables, Mrs. H. H. McClure, Mrs. J. Healey.

Winners of special prizes: Mrs. Campbell, Mrs. Pelton, Mrs. H. H. McClure.

Class III.

White bread, Mrs. Whittaker, Mrs. O'Hearn.

Fancy bread, Mrs. O'Hearn, Mrs. Kummer.

Tea biscuits, Mrs. O'Hearn first.

Buns, Mrs. Lodge, Mrs. Baynes.

Iced layer cake, Mrs. Kummer first and second.

Iced sheet cake, Mrs. J. H. McClure, Mrs. Kummer.

Fruit cake. Mrs. Parnaby, Mrs. O'Hearn.

Cookies, Mrs. Campbell. Mrs. Parnaby.

Jam tarts, Mrs. J. Healey, Mrs. Constantine.

Lemon pie, Mrs. J. M M

Lemon pie, Mrs. J. H. McClure, Mrs. D. Campbell.

Pumpkin pie, Mrs. O'Hearn, Mrs. J. H. McClure.

Preserved fruits, Mrs. Constantine, Mrs. Chester.

Jams and marmalades, Mrs. Chester. Mrs. Constantine.

Collection of jellies. Mrs. O'Hearn, Mrs. Chester.

Pickles, Mrs. Constantine. Mrs. O'Hearn.

Canned meats, Mrs. Constantine, Mrs. F. Clark.

Candy, Mrs. J. H. McClure, Mrs. Constantine.

Winners if special prizes were: Mrs. O'Hearn, $2.50; Mrs. McClure, $2.50; Mrs. Constantine, $5.00.

The prize lists in Classes 4 and 5 are not yet completed and will be published in next week's issue.

ADMISSION TO UNIVERSITY MAY BE SOMEWHAT RESTRICTED THIS YEAR

The University question is apparently a dead issue, in so far as the provincial government undertaking the erection of new buildings is concerned.

While Hon. Dr. MacLean, minister of education, and Premier Oliver will not state definitely that the government cannot commence construction at Point Grey, still the marked inference from interviews with them on the subject is that nothing can be done.

Apparently the only ray of hope is in the prospective increase of fees, the minister explaining that with a raise from $50, as at present, to $75, the board of governors would realize upwards of $37,500, which amount would probably be all that can be expected in meeting the increased cost and caring for the additional students who will enter the institution this fall.

In the meantime word has been sent out to the effect that it may be necessary to restrict the admission of students to the university to those who have the full matriculation standing. It has been decided that these students shall have first consideration, and those with supplementary standing will be granted admission if it is found possible to accommodate them. In the meantime intending stndents are urged to register as soon as possible, whether they are fully matriculated or not.

To say the least, the inactivity of the government on the university guestion is a great disappointment to those interested in educational progress in this province.

The deal went through this week whereby A. Benson. of the Queens hotel acquired the Conrad Johnson ranch at the brickyard, Martin Bros. handling the negotiations.

—

A somewhat libellous reference to the Wyclice baseball nine was contained in a dispatch from Calgary appearing in the Lethbridge Herald one day last week. It was stated that in regard to a colored aggregation known as the Winnipeg Giants, now on tour of the west, amateur teams were to forfeit their standing if they engaged in games with them. Along with this it was stated that another "barnstorming" nine from Wycliffe, calling storfing" nine from Wycliffe, calling themselves "champions of B.C.," were also on tour. The sport writers on the Calgary journals might go to the trouble of finding out the facts of the case before handing out gratuitous slams of this kind.

—

The continued dry weather of the past few weeks has given rise to particularly hazardous conditions as regards forest and bush fires, and considering the conditions which have prevailed, there have been few fires. Early this week fires were burning close to Yahk, on the mill side of the track, but fortunately running in the other direction; above the track at Ryan another fire could be seen, though not apparently of very large proportions; north of the city, above Fort Steele another fire was in progress last week-end, and early in the week a fire developed fairly close to town, about a mile and a half to the east. To add to the difficulties under which the Forestry Department have been working, the windstorm this week brought some of the wires down, impeding communication.

—

Two fire alarms within the past week have been heard, but in neither case was the damage at all extensive. Some ashes apparently were the cause of a little flurry of excitement near the rear of the Erickson barn late last Friday evening, but the trouble was soon set right. On Tuesday at noon, in the midst of one of the worst windstorms the city has suffered for a good while, the new electric fire alarms were in action again, followed by the more raucous blast from the power house whistle. This time an alarm from a Crinese building at the rear of Durick Avenue was the cause. It is fortunate that it did not amount to much, for conditions at that time were such as would have given fire-fighters a hard time at a real blaze.

—

Mr. C. G. Simpson, of Nelson, proprietor of the Dominion Granite Works, stopped over in Cranbrook on Monday in connection with a proposed war memorial project. Mr. Simpson has erected monuments at Nakusp, and Rossland, and has the contract for erecting one at Creston, as soon as the stone is quarried at Sirdar. He has also drawn plans for the contemplated $10,000 monument at Nelson, which will be erected when funds for the major portion are in sight. Mr. Simpson states his activities extend as far east as Moose Jaw, and when stopping off here, he was his way east on a trip. He interviewed the local G. W. V. A. executive while here and it understood to be the desire of at least some of the members of that body to erect a monument if no further steps towards a memorial are taken in the city at large.

Big Mill Project Nears Completion

Further Progress at Wattsburg Being Followed With General Interest

The article below, reprinted from the current number of the Western Lumberman, records the rapid progress being made at Wattsburg by the B.C. Spruce Mills, Ltd., in the establishment of their immense mill project there. It is of interest to note that since this was written the boiler house has been completed, and the hotel building, as seen from the station, also seems quite near completion, besides the other buildings which are already up.

—

Eight miles from Cranbrook, an important Divisional point of the Canadian Pacific Railway, Crow's Nest line, is the location of the largest sawmill in the mountain section of the province. It absorbs the property of the pioneer mill operator and founder of Wattsburg, as well as the limits previously held by other mountain lumbermen. The B. C. Spruce Mills, Limited, comprises a strong combination of experienced men from the United States, many of whom have still large interests in the lumbering and milling business in the South, East and West, as well as in Canadian fields. Thus the scale of the undertaking at Wattsburg is a colossal one, and in the hands of these experienced men is quickly nearing a successfully planned and constructed industrial addition to the timber and lumbering developfent in B.C.

Mr. W. N. Bissell of Wausau, Wisconsin, first of all prepared the plans for this giant mill for the Board of Directors, and Mr. G. C. Robson, as general manager, has the honor of supervising and bringing the same to its present advanced stage.

The machinery for the mill is all erected and even the main building has been finished with a beautiful pearl slate paint with white trimmings, a splendid combination and the observer is immediately struck wth the general good lighting effect that has been attained throughout the structure. A close inspection of the interior reveals the thoroughness which the planning of experienced men has aimed for and achieved. In this main building 106 x 188 feet is a single band saw 44 x 16, heavy duty carriage with steam set works, steam nigger and shotgun feed and a 7-foot horizontal re-saw with a combined capacity of 175,000 feet of lumber per ten hour day; there are three edgers, one double and two single machines, an automatic air trimmer, two lath machines and one complete wood lime outfit; also an air machine for cleaning up refuse about the mill. A timber deck and platform will be erected at the end of the mill and convenient to the railroad track.

All shafting and counter shafting has been set on concrete bridge trees and the band saw has its own foundation of solid concrete, 20 feet square, which is driven by a 400 h.p. Wicks engine in the mill. Leather belting is used throughout.

Engine, Boiler House and Machine Shop

The boiler house with three stacks is a combined boiler house and engine room, divided by concrete partition; the building measures 72 feet x 72 feet, and is constructed of solid concrete walls, wired glass steel framed windows, steel trussed and steel roofed. There are six 18 ft. x 72 in. Vulcan Iron Works boilers of 150 lbs. pressure. These will be operated in batteries, two boilers to a stack; an overhead fuel carrier and dutch oven feed with steel decks.

The engine room has a large Buckeye engine installed developing 550 h. p.; there is also a General Electric Co. lighting plant, 1,500 light size.

The fuel house is 36 x 65 solid concrete walls, steel trussed and steel roofed building, with a height of 30 feet to the eaves. The burner has a solid concrete base 35 feet in diameter and brick liner, and raises to a height of 110 feet. The machine shop is a frame building 35 x 85 feet, situated back from the mill, and contains the following equipment: One lathe with 24 ft. bed, and one with an 8 ft. bed; one 8 ft. iron planer, one iron shaper, one air compressor, bolt threading machine, pipethreading machine, automatic trip hammer, and the usual blacksmithing equipment. A separate engine operates the motive power for this shop.

Fine Equipment for Handling Logs and Lumber

There are two dams, one for the mill pond to handle about 300,000 feet of logs and another for storage where upwards of 10,000 feet of logs can be held.

The sorting table and platform cover 200 square feet. Concrete foundations and pools have been put in to ensure permanency.

The yard is a level piece of ground back of the fill covering about 30 acres. It is protected on three sides,

(Continued on Page 5)

INTENDING HIGH SCHOOL PUPILS URGED TO BE ON HAND TUESDAY

Mr. and Mrs. Wm. C. Wilson arrived in the city on Sunday from the Coast, after stopping off for a few days at Vernon. Mr. Wilson is the new high school principal, coming to Cranbrook from Vernon, where he has been on the staff for the past two and a half years. Mr. and Mrs. Wilson are staying at the Cranbrook till they are able to locate a house, and there is a possibility of them occupying the Miller house, at the corner of Burwell and Edwards.

Mr. Wilson has asked the Herald to state that he will be at the High School, to-morrow, Friday, September 2nd, in the afternoon from 2 till 3.30, to confer with parents and students in regard to the coming year's work, and it is hoped as many as possible will avail themselves of this opportunity. Mr. Wilson further urges that students present themselves for enrolment on Tuesday next, the first day of school, rather than delay for some time thinking that it makes little difference.

DRUG PEDDLER ATTEMPTS CONCEALMENT OF WARES IN STRANGE PLACE

Jim Dick is a Chinese resident of this city who has suffered misfortune, and in consequence has two wooden legs. Far from hampering him, it would seem that in the past this has been of assistance to him in his business of peddling drugs. Early this week his premises on Durick Avenue were raided by the police on the hunt for drugs, but though the place was thoroughly searched no trace of any could be found. Then the Chief decided to look into the matter of the wooden legs, and one was found to contain a hole, in which the drugs were secreted. It was a wily dodge, and doubtless has served its purpose well and long. However, Jim's artfulness cost hm $300, which was the amount of the fine he was assessed by Magistrate eLask on Wednesday, or nine months in jail.

Mah Long, another Celestial was also up in the police court on Monday on a charge of selling drugs, and was fined $200 or six months in jail. His fine was paid, and the expectation was that Jim Dick's would also be raised and paid into the treasury.

A GOOD TIME SPENT AT REBEKAH AND I.O.O.F. JOINT PICNIC

The joint Rebekah and I.O.O.F. picnic was held on Wednesday this week at a site near the old Standard mill. A large number turned out on the occasion, there being about fourteen car loads in all.

A good variety o sports were enjoyed by both the younger and older folks which comprised the usual races peculiar to an occasion of this kind, also several games of baseball were played, by men's, women's and mixed teams.

There was plenty of fruit, soft drinks and ice cream for the kiddies during the day. The bounteous supper was served on the long tables about 5.30 in which all did justice to the display of good things.

After supper further sports were carried on until about 7.30 when all began to return home declaring the picnic one of the most enjoyable events of the season.

"Completing Log Flume for B. C. Spruce Mills," is the title of an article which appears in the current issue of the "Western Lumberman," from the pen of A. H. DeWolf, of the engineering firm of DeWolf & Ham, Cranbrook. Building trestles over one rundred feet high, driving tunnels one thousand feet through cliffs, anchoring footings to sheer rock slopes" are declared to be incidents in this work.

—

Work on the power plant on Bull River, from which Cranbrook and Fernie are to receive electric power, is progressing steadily, and an immense amount of preliminary work is understood to have been done. The material for the long flume is nearly all on the ground, the coffer dam is in place, and the foundation if the power house is now under way. A long stretch of the right of way from the power house towards Fernie has also been cleared.

—

At an informal meeting of as many members of the board of trade as could be gathered, Messrs. Bruce McKelvie, organizer of the "Made in B. C." campaign now being carried on; W. E. Payne, secretary of the Associated Boards of Trade of British Columbia; and F. Parsons of the manufacturers' bureau, Vaucouver board of trade, were present to give short addresses. Mr. Payne is urging upon the different boards of trade affiliation with the Associated Beards of B.C., which the local board now has through the Associated Boards of S. E. Kootenay. Messrs. Parsons and McKelvie are ardent apostles of the "Made in B.C." doctrine, the latter especially putting up a strong argument backed up with facts and figures.

New Publicity Body is Formed

Tourist Association of South-Eastern B.C. and Southern Alberta is Name Given

At the behest of the Lethbridge board of Trade, a meeting of representatives from the boards of all the Kootenay towns, Southern Alberta as well as Calgary and Banff, was called to take place at Fernie, as a central location, on Wednesday night of this week. The object of the meeting was to discuss some proposals to stimulate and encourage the already considerable tide of tourist business which is coming this way, by some concerted measures. The Cranbrook Board was represented by Messrs. W. H. Wilson and F. M. MacPherson. Delegates from all the boards it is hoped to include in the scheme were not present, but it was decided to proceed with organiatzion, and the result was the formation of the Tourist Association of South Eastern British Columbia and Southern Alberta. Officers of this body were elected as follows:

Hon. President ... P. L. Naismith, Lethbridge

Hon. Vice-Pres..... R. R. Bruce, Invermere

President .. A. G. Baalim, Lethbridge

Vice-Pres.,..... F. M. MacPherson, Cranbrook

Sec.-Treas.,... E. K. Stewart, Fernie

Publicity Commission ... W. Rutherford, Nelson; W. H. Wilson, Cranbrook; D. E. Harris, Lethbridge.

Commissioner, J. F. Spaulding, Fernie

It was decided to proceed with a joint publicity campaign, to involve an expenditure of about $5,000, which it is proposed be raised by making a levy on the towns concerned as follows: Calgary $750; Lethbridge $600; Nelson $600; Banff $250; Fernie $560; Cranbrook $500; Pincher Creek $150; Coleman $100; Blairmore $200; Macleod $150; Windermere $100; Golden $100; Creston $200, Trail and Rossland $250; Grand Forks $100; Cardston $100.

The objects of the association are to advertise this part of the country, and to distribute information to tourists and prospective settlers. A booklet will be prepared and issued to be known as "The Scenic Heart of the Canadian Rockies, and Sunny Southern Alberta. A map would also be included in the booklet.

VANCOUVER BOARD OF TRADE CAMPAIGNERS AT WINDERMERE

(Special to the Herald)

Invermere, Aug. 31.—The delegation representing the Associated Boards of Trade of British Columbia and the Made in British Columbia campaign comprising W. E. Payne, secretary of all the organizations, Frank Parsons, chairman of the Manufacturers Bureau of the Vancouver Board of Trade, and Bruce McKelvie, manager of the Made in B.C. campaign, all reached here by special automobile on the afternoon of Sunday last. They spent most of Monday in seeing the sights of the Lake Windermere district and visiting the famous Sinclair Hot Springs. In the evening they addressed a meeting of the members of the District Board of Trade setting out the objects of their tour through the interior of the southern part of the province. All of them were most convincing in their arguments and created a very favorable impression. The burden of their theme was to first buy Bitish Columbia made products, price and quality being equal, but if not available in either event then be patriotic to the Empire and buy goods made within the British Empire.

All three left Tuesday morning for their homes in Vancouver, but before doing so spoke most enthusiastically of the receptions which had been accorded them throughout their journey.

A wedding of considerable interest in Cranbrook took place in Fernie today, when Miss Beatrice Allen, formerly of the John Manning store staff, was united in marriage to Mr. D. A. Kay, of the Courier staff. Mr. and Mrs. Kay passed through the city on Thursday's train, and on their return are expected to make their home in the E. P. Elgee house on Burwell Avenue, which Mr. Kay has purchased. Their friends extend to them every good wish.

—

Mr. and Mrs. W. H. Wilson and Mr. and Mrs. W. F. Attridge returned on Monday from a ten dafs' holiday spent in the Okanagan. They made the trip by car, and made Penticton their headquarters. They made a trip up the Okanagan Lake by boat, and visited the new settlement south of Penticton at Oliver, also inspecting the big irrigation project, by which the lower part of the Valley may be brought to the same stage of productiveness as the older settled districts to the north.

FIFTY YEARS IN MINISTRY IS RECORD OF LOCAL BAPTIST CHURCH PASTOR

Rev. W. T. Tapscott, pastor of the local Baptist Church, on Sunday morning preached from the same text from which he preached his first sermon 50 years ago, viz: Hebrews XIII. 6. "The Lord is my Helper." For 50 years the preacher said he had made this text the motto of his ministry. It implied a sense of dependence, for the self-sufficient man needs no helper; and in the second place a resolution to better one's self, for help implies co-operation. He said in part: "If ever the Christian forces of the world needed to gird themselves with the strength of this conviction, it is now. We are confronted with issues, the most critical and challenging in the world's history. The world issues are such as to fill the minds of statesmen with alarm and even despair. Editors and authors and statesmen and business men unite to say, 'our only hope is in religion.' H. G. Wells after writing almost the final word of despair regarding the future says there may be one last hope of saving the world, if the Christian Churches can be aroused unitedly to take up the problem of world peace.

"It may be a small part of the great world task that falls to you and me but we ought not to be found slackers. The Lord is ready to help us with big tasks and to co-operate with us in achieving what is humanly inpossible, but he works through consecrated lives and his power is released in response to humble and importunate prayer."

THANKS TO THOSE ASSISTING IN MOST SUCCESSFUL BOY'S CAMP

To all who contributed to the success of the Boys' Camp at Premier Lake:

I feel quite sure that I will be pardoned for my delay in thus thanking those who in so many ways helped make the camp a success.

This letter would have been written before but for the fact that I left for my vacation on Monday following camp. Now, as I look back over the two weeks spent at Premier Lake and the splendid time everybodf had I am most sincere in my thanks. Altogether the outing was simply grand, and one long to be remembered.

Especially do I wish to thank Messrs. Morris, Harris, Leigh, Young, Bridges anl Taylor, who as leaders sacrificed time and personal thought for the welfare of the boys, and to them the real success of the camp is attributed. To Mr. and Mrs. E. L. Staples who really made it possible to hold the camp at Premier and so kindly provided boats, canvas, rafts, ets., all of which certainly added to the enjoyment of the campers, and to Mrs. F. W. Green who so generously provided a car for the entire two weeks, and the men who so kindly gave their time and cars to take the boys to and from Premier.

Words fail to express my appreciation and thanks to all, and I trust that the spirit in which this is written will be accepted.

Respectfully,

dddlddldidddddidd iddl . olu

J. MORRISON CLARK.

Boys who wish to see snaps of the camp may do so by calling at the "Y."

Look for full report of Camp in next weeks paper. Announcement will then be made of prize winners, etc.

VISITOR ENTERTAINED AT PLEASANT AFTERNOON FUNCTION ON TUESDAY

Mrs. Dan. Campbell, Armstrong avenue, entertained a number of friends at her home on Tuesday afternoon, in honor of Mrs. Walter Edwards, of Edmonton, Alta., who has been her guest for the past week.

During the afternoon the ladies took part in a very amusing contest; Mrs. Gray succeeded in winning the prize, while Mrs. Brock carried off the consolation.

Mrs. J. E. eKnnedy delighted everyone present with her singing, after which a dainty luncheon was served, Mrs. O'Hearn and Master Benny Murgatroyd assisting Mrs. Campbell.

Among those present were: Mrs. Brock, Sr., Miss Brock, Mrs. Drummond, Mrs. O'Hearn, Mrs. R. Tiffin, Mrs. J. Campbell, Mrs. Baxter, Mrs. Edwards, Mrs. A. H. Johnson, Mrs Sarvis, Mrs. H. Brock, Mrs' H. Flowers, Mrs. Gray, Mrs. J. E. Kennedy, Mrs. Shepard, Mrs. W. Johnson, and Miss Edith Murgatroyd.

Owing to the department not acceding to the request for an extension of a permit, the School Board has again been disappointed in the matter of securing a commercial teacher for the high school. The acceptance of the teacher previously appointed was contingent upon the renewal of her permit, a policy which the department is discouraging excepting where absolutely necessary. The Board is now in touch with Miss H. D. Neill, of Kamloops, in regard to the position.

Memorial Discussed at Public Meeting

Committee of Eight Named to Investigate Proposals— To Meet in Three Weeks

A public meeting was held in the city hall on Monday evening to discuss the matter of a memorial to the local soldiers who fell in the war. There was a very good attendance, most of the organizations which had been invited to send a representative to the meeting apparently responding. Most people were agreed that it was the best attended meeting, and the most representative gathering yet held to discuss the memorial question.

Mayor Genest presided, and stated the business of the meeting to be the discussion of a proper memorial to the soldiers who served in the great war. After outlining briefly the work previously attempted by the city, and what is now in hand by the city council, he called for suggestions.

A secretary for the meeting was proposed, and after several had declined, Mrs. Elmore Staples, one of those nominated, accepted.

Three proposals came up before the meeting. Mr. A. J. Balment revived the possibility of establishing a memorial park, Mr. P. Adams was among those who favored a monument, and Mrs. Staples laid the proposal for a library memorial before the meeting. There was some discussion on the different proposals, and Mr. C. B. Simpson, of Nelson, who happened to be in the city for the evening, laid some plans for monuments before the meeting, showing they could be put up at a cost all the way from $500 to $20,000. Dr. Green spoke in favor of a library, and made a proposal that the city take steps to find out what could be done to provide a free site, and get other particulars, but in the subsequent discussion this was lost sight of. Rev. W. T. Tapscott also urged the claims of a library memorial, believing that the means could be found to finance it. Rev. E. W. McKay also spoke along the same lines, and proposed a resolution to the effect that a committee be formed to report at a later public meeting on the approximate cost of a memorial library, a park and a monument. This was seconded by Mr. A. A. MacKinnon and carried unanimously. It was agreed that the time for the next meeting ought to be set as soon as possible, but in view of the fact that it was suggested that this committee get in touch with the Carnegie Trust and the provincial government as to a library, it was not felt possible to set the date earlier than three weeks from last Monday evening, when anotheg public meeting will be held unless other arrangements are made.

The general feeling seemed to favord the library project, but no single vote was taken on the matter by itself. Mr. J. F. Huchcroft favored the library, and considered that as the notices of the meeting stated the purpose was to discuss a memorial library, other proposals were really out of order. However, the meeting decided that data should be obtained on all three propositions, and as the Mayor stated, there was a general agreement that something should be done, and that as soon as possible. On what information the committee can gather and report on at the next meeting, the choice will probably depend.

Nominations for the committee were called for, and election made as follows:

Messrs. W. E. Worden, A. A. MacKinnon, Major Hicks, Dr. Green, Mrs. Shankland, Mrs. Elmore Staples, Mrs. Baxter, and the Mayor.

This committee got to work immedlately at the close of the public meeting, and held a session which lasted till after eleven o'clock. At thi stime subcommittees were formed who will work on their particular part of the question.

SMELTER OFFICIALS ON TRIP TO SULLIVAN MINE AND PRAIRIE POINTS

At the head of a party of officials of the Consolidatel Mining & Smelting Company, Limited, General Manager S. G. Blaylock, whose guest is Mr. Lace of the Anaconda Copper Co., Anaconda, Mont., and manager of mines W. M. Archibald, of this city, left the first of the week for the Sullivan mine of the company at Kimberley and will inspect the property.

Other members of the party were: James Buchanan, superintendent of the company's smelter; B. A. Stimmel, zinc refinery superintendent; G. F. Chapman, construction superintendent; Clifford Oughtred, foreman of the smelter and Roland C. Crowe, general counsel for the company, the latter party making the trip by motor and will go through the Crow and on to Banff before returning to the smelter at Tadanac.—Rossland Miner.

H. L. Harrison has been enjoying a two weeks' vacation from the store of John Manning, but will be seen back again at his desk.

PRE-WAR PRICES ON
COLUMBIA GRAPHONOLAS

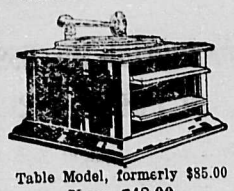

Table Model, formerly $85.00
Now $48.00
Cabinet Model in Mahogany, formerly $130.00
Now $90.00
The first high grade machine to go back to pre-war prices.
COME IN AND SEE THEM
Also the latest in Records
RAWORTH BROS.
(Next Post Office)

The Cranbrook Herald

Published every Thursday.
F. A. WILLIAMS..Editor & Manager

Subscription Price .... $2.00 per year
To United States .. ... $2.50 per year

"With a Mission; Without a Mussie"
Printed by Union Labor

No letters to the editor will be inserted except over the proper signature and address of the writer. The rule admits of no exception.

Advertising Rates on Application. Changes for Advertising MUST be in this office Wednesday noon the current week to secure attention.

CRANBROOK, BRITISH COLUMBIA
THRRSDAY, SEPTEMBER 1st, 1921

A GREAT CANADIAN

Of some men, whose advanced ideas have not found general reception in their own time, it is said they lived before their time. It is no doubt to be considered an honor thus to be adjudged by posterity as being in the van of progress. But greater still must it be counted to be the right man at the right time. This is the verdict of the country generally in regard to the late Sir Sam Hughes who passed away last week. Political enemies even, who in his lifetime opposed him, unite in according to the late minister of militia the greatest tribute that can be offered to any man—namely, that he was essentially sincere. This at all times is the hall mark of the real man.

The late Sir Sam had a long record of public service in many capacities but it was as minister of militia at the time of the outbreak of the war that he became known to the general public. Someone has said that for every crisis arising in a nation's life a man is raised to meet it, and whatever criticism can be offered subsequently on the policy of Sir Sam, it must be admitted that in those stirring days which marked the close of 1914 his quick and decisive action in organizing the first Canadian contingent must stand everlastingly to his credit, and so to that of his country. There was no parallel in history to the conditions that arose at that time, and so no precedent to point the way; yet inside of six weeks from the declaration of war over thirty thousand men were in training at Valcartier, and a few weeks later were sent across to England to make way for a second contingent. Being human he made mistakes, but once his judgment on any question was formed he stuck to his guns through thick and thin. This tenacity of purpose marked him down to the end. Given up by physicians months back, he clung to life still by the exercise of his wonderful pertinacity.

Sir Sam made his decisions quickly, but not often could he be found at fault. His defence of the Ross rifle illustrates the strength of purpose which lay within him and the little episode wherein he sought to disagree with Lord Kitchener, when the latter was commander-in-chief of the British armies, illustrates his fearlessness in offering criticism when he saw fit ot do so.

Sir Sam was respected by many and hated by a few, but he lived and died a real man and a true Canadian. He planned what he desired to accomplish, then set out to do it. Respected as a friend, he was feared as an opponent, and he always played square. His period of service as a cabinet member was not long measured in years, but it was a history-making epoch, and Sir Sam leaves an ineffaceable record by which a grateful nation will ever remember him. Truly, with all his faults, it must be said of him as of Caesar—"This was a man."

A GOLD BRICK SCHEME

It has happily proved quite true that wild-catting in connection with the mining resources of this province is very largely a thing of the past. Unfortunately it cannot be said that it is altogether so. A case now comes to light where some gold claims located in the Cariboo district are being exploited in the Eastern States in a very cleverly devised get-rich-quick scheme for the promotor, but one which can scarcely fail to bring misfortune and loss to the hapless investor who is inveigled into the pretty spider's web.

A gentleman whose history for the past twenty years or so reveals some rather intimate connection with the courts of justice of various countries is offering shares for sale in the British Columbia gold claims which his company controls. This, of course, is quite legitimate, so far as it goes. There are the usual pseudo-official references to the promising indications which the claims offer. The promotor, however, goes rather stronger than good judgment would sanction on this so-called report. He offers for sale the gold which he states development of the claims will reveal. A properly figured out schedule appears showing how many ounces of the precious metal an investment of $500, $1,000 or more will purchase. Needless to say, payment for the gold is to be made at the present time, and with the money realized, development is to be carried on. In exchange for the money the usual engraved certificate is given stating that the holder is the owner of so many ounces of gold from the claims, and when delivery of the gold is offered, the investor is given the option of selling back to the promotors. The profits on these transactions to the investor are figured up to three hundred per cent. per year. A phenomenally lucrative investment — if it would only all come true—but there is little chance of it. The history of this Wallingford's undertakings show that his oil wells are always potential gushers, but never get to that stage; and his mines are always heavy producers, not always of mineral ore, but usually of gullible investors.

There ought to be some recourse against gentry of this kind. His activities are such that the fair name and really promising resources of this province are going to be besmirched in the eyes of those people who are deluded into taking up with the scheme. The fault is really their own, but it would be far more effective to deal with first causes and curb the man with the bright idea. The disappointed investors who put up their good money and find later they have paid a high price for engraved certificates are not going to be very much interested in B. C. again. But they may always be relied upon to give the province a black eye whenever the opportunity offers. New York is a long way from the Cariboo, but the law is supposed to have a long arm, and such gentry as this promotor, who by the way would seem to boast some Tuetonic blood if his name is any indication, should be made to feel its grip.

FROM THE VIEW-POINT OF OUR CONTEMPORARIES

Too Much Golf or None at All

A Montclair woman sues for divorce alleging that her husband is a golf maniac. If he plays the game at all the respondent will progably admit that he is and not defend the suit. The case proves that wives are hard to please. In the old days men were

accused of using clubs on their wives and uttering dreadful language, indicating temper. Nowadays they use clubs to hit the ball—sometimes—and they explode the horrible vocabulary upon the game, the club, the ball, the lie. If by chance they win they return home in an angelic mood beautiful to see. A golf wife may be a grass widow, but if she gets a divorce on that ground, she deserves to marry a second time and to get a husband who has never played the game, and who will work off the tantrums to which all husbands are subject on her and not on the course.—Exchange.

Silken Cords of Empire

The very elasticity of the British system is its strength. Get rid of that elasticity and you run the risk of something snapping. Today South Africa has all the benefits of full self-government, plus all the advantages of close asociation with powerful and wealthy countries. It may be possible to make the system work more smoothly. But that will never be done by limiting the rights of self-government which have been acquired. The Empire can grow and prosper on a league basis. It could not last as a close federation. We believe that all prominently associated with the Imperial Conference realize this and that they will concentrate in the league ideal.—Johannesburg Times.

Excellencies of the System

A late boast from Victoria is of the excellence of the accounting system in effect there under the "controller" of "honest" John's selection. It is marvellous "control" which permits a hundred and fifty thousand dollars to be abstracted from the treasury for a purchase not contemplated by any legislation, at the expense of works for which solemn appropriation had been made by the legislature. But what do Premier Oliver and his colleagues care for the legislature? And what have the members of the legislature ever done that the ministers should care for them?—British Columbian.

Worship

Theodore Roosevelt's church creed was contained in nine pungent paragraphs. We quote a few:

"Yes, I know all the excuses. I know that one can worship the Creator in a grove of trees or by a running brook, or in a man's own house, just as well as in a church. But I also know as a matter of cold fact the average man does not thus worship.

"He may not hear a good sermon at the church. He will hear a sermon by a good man who, with his good wife, is engaged all the week in making hard lives a little easier.

"He will listen to and take part in reading some beautiful passages from the Bible. And if he is not familiar with the Bible he has suffered a loss.

"He will take part in singing some good hymns.

He will meet and nod or speak to good, quiet neighbors. He will come away feeling a little more charitable toward all the world, even toward those excessive foolish young men who regard church goings as a soft performance.—Chicago Tribune.

TWENTY YEARS AGO

Extracts from the Cranbrook Herald of this date, 1901

John Leask returned from the Lardeau country on Tuesday.

W. T. Reid has let the contract for his new residence to George Leask. It will be one of the largest in town.

Over $100 was raised at a supper given last evening in the Wentworth Hall by the Ladies' Hospital Aid Society in aid of the St. Eugene Hospital.

When a belt broke last week in the Cranbrook Lunber Co.'s mill, Albert Richards lost an eye, which was struck by a flying fragment.

Members of Key City Lodge, No. 42, I. O. O. F., are holding their annual excursion September 13th, when they will again go to Moyie by special train.

George Goldie of the government office in Fort Steele was in town yesterday, his first visit since he used to live here in 1889 and 1890, when he had charge of the Baker estate. He viewed with surprise the changes a few short years had wrought.

Senator George Turner and party have this week been making a visit to Kimberley and Marysville. It is announced that the smelter will be located at Marysville, and men will be on the ground next week to lay out the new building.

WOOD ASHES GOOD FERTILIZER FOR SOME CONDITIONS OF SOIL

(Special to the Herald)

Invermere, B.C., Aug. 27.—An analysis has just been made of wood ashes obtained from the local firewood of this part which may be said to apply to most of the ash remains of that part of Lake Windermere district from Canal Flats on the south to Galena on the north. It has been made by Frank Shutt, M.A., D.Sc., etc., Assistant Director of Experimental Farms at Ottawa. The value of local wood ashes as a fertilizer in this neighborhood has often been under discussion and the result of this examination is of corresponding interest. It may be pointed out that the firewood largely used is what is locally known as "bench fir."

The following is the data:

Moisture	.26
Insoluble mineral matter	48.60
Lime	21.54
Phosphoric acid	1.67
Potash	2.89

In referring to his analysis at length Dr. Shutt goes on to say in part: "The larger number of samples of commercial wood ashes of good quality as produced in Eastern Canada chiefly from hardwoods, contain between 5 per cent. and 6 per cent. potash. It will be seen therefore that the present sample—which I understand is largely from bench fir—is distinctly below the average in this important element of plant food. Nevertheless these ashes must be regarded as a valuable fertilizer and well worth the trouble of saving and applying, especially for your light soils which are apt to be poor in potash. They could be used for many crops lightly harrowed in, but they will be found more particularly useful for clover, roots, vegetables and fruits generally."

It may be added that this last part of the information given is of special interest as showing that the ashes in question are specially good for the soil products most commonly raised in this part.

MORE MONEY FOR BANFF-WINDERMERE ROAD THIS FALL

It is satisfactory to learn that an additional sum has been sanctioned at Ottawa for further work on the Banff-Windermere road, which is now approaching within measurable distance of completion. Repeated efforts along this line have been made by the Associated Boards of Trale of South-East Kootenay, and to that body some measure of credit should be given for this additional appropriation. Word from Ottawa says that at the instance of the department of the interior the government has decided to carry on until the late fall the work on the Banff-Windermere highway, in Kootenay Park, B.C., and for this purpose a Governor-General's warrant for $50,000 has been approved.

This highway is of particular iffportance to British Columbia, and under the terms of the apreement between the Federal government and the province, must be completed by January, 1924.

The completion of the highway will be of great permanent value to Kootenay and Rocky Mountain parks, and will, no doubt, bring large revenue from tourist traffic.

It is estimated that fifteen thousand autos will pass over this highway the first year it is completed, and, on a basis of four passengers to a car, and a daily expenditure of $5 for each person for a period of ten days, it means the sum of $3,000,000 would be spent by tourists in the first year If the present traffic on the B.C. coast highways can be taken as a criterion 75 per cent of the tourists will be American, which, on the foregoing basis, would mean an expenditure in Canada of foreign money estimated at $2,250,000.

The parliamentary appropriation for this work this season became exhausted on August 15, and in view of both the importance of the highway and the unemployment situation, Sir James Lougheed, minister of the interior, has been anxious that the work should continue.

As a result of his recommendation it was decided to secure a further sum of $50,000 for this purpose. This will result in the continued employment until late in the fall of approximately 140 men, who would otherwise have been out of work.

There was something of an exodus of Chinese from the city to Nelson last week, no less than thirteen going out from Cranbrook in one day. Presumably some Chinese Masonic gathering was the attraction.

COMPREHENSIVE PLAN FOR DEVELOPING TOURIST BUSINESS

Proposal That Government Interest Itself in Matter of Developing Attractions

The party of four Good Roads advocates from Victoria, who have recently made the trip from the provincial capital to Calgary and return by road, is the interests of the provincial highway, were in this city for two or three days last week, and outlined to a few members of the board of trade their plans regarding the forward movement as to the development of the tourist traffic in this province, coincident with the completion of the links at present unconstructed in the provincial highway, and other stretches of highway which it is felt will affect the development of the tourist business.

Comprising the party were Messrs. A. E. Todd, vice president of the Canadian Highway Association, and honorary president of the Pacific Northwest Tourist Association; N. J. Scott, a director of the Canadian Highway Association; Stephen Jones, also a direitor of the same body; and Arthur Lineham, another director. The last named is the originator of the definite proposal known as the Lineham Plan for the developing of the tourist business under a certain amount of government control and assistance. In all the towns and cities along their route the party endeavored to hold a meeting for the purpose of explaining these proposals, and seeking the support of the various boards of trade in the matter.

As laid before the local board on Thursday by Mr. Lineham and the other speakers, the proposed resolution is along the following lines:

Whereas the great natural beauty and scenic charms of this province should be developed and capitalized, so that British Columbia may become the playground as well as "the Switzerland of America," for the benefit of the present population and all tourists and future residents,

Therefore be it resolved:

That the Provincial Government be requested to carry out the following works, and appropriate such monies as may be required from time to time to carry out the policy herein described, namely:

1. Appoint an honorary commission to consist of a cabinet minister and four citizens to supervise the entire scheme;

2. The commission elects a manager who will be responsible personally for the carrying out of the commission's orders:

3. Open and equip a tourist bureau in five of the principal cities or districts of the province;

4. Arrange with all present transportation companies and hotels, and all others that may be created, that said companies allow a commission of 10% on all monies received from patrons which present government coupons, said commission to be paid to bona fide tourist agencies who sell coupons;

5. Appropriate the sum of not less than $100,000 for advertising purposes for one year, said sum to be increased as occasion demands:

6. Complete the road into Strathcona Park, and open up trails and bridle paths to all points of interest in the confines of the park, or on the Campbell River, and erect a tourist hotel at some point to be decided upon, with accommodation for not less than fifty guests as a commencement;

7. Open up Jasper Park in the same manner and construct a hotel the same as in Strathcina Park;

8. Complete the necessary links on a provincial highway thriugh the province to Alberta, and open up side roads and trails to points of interest on the route;

9. Select and equip with water, camping sites at intervals on the highways throughout the province;

10. Extend and improve as rapidly as possible all present roads and trails;

11. Complete the Padific Great Eastern Railway to Fort George and put on a through passenger train as soon as business demands same;

12. Generally to carry out such works as will draw tourists from all parts of the world, particularly the North American continent, and facilitate the opening up of all points of scenic interest, and provide accommodation at points that are difficult of access, with the ultimate object of securing a large population and the advent of industries, which automatically will follow population.

Frame's Bread is GOOD Bread
His Pies, Cakes and Pastry are made in a tasty manner which invites the most exacting person to call again, at
THE HOME BAKERY
Phone 87 - Norbury Ave.

CANADIAN PACIFIC

CRANBROOK TRAIN TIMES

NO. 67 DAILY—To Nelson, Vancouver, Spokane, etc. Arrive 12.10 p.m.; leave 12.20 p.m.

NO. 68 DAILY—To Fernie, Lethbridge, Medicine Hat, Calgary, etc. Arrive 4.10 p.m.; leave 4.20 p.m.

Cranbrook, Wycliffe, Kimberley Service:

No. 823—Leave 7 a.m. No. 824—arrive 2.10 p.m.

Cranbrook, Lake Windermere and Golden Serivce:

Monday and Thursday, each week—NO. 821, leave 9 a.m Wednesday and Saturday—NO. 822. arrive 3.30 p.m.

For further particulars apply to any ticket agent,

J. E. PROCTOR,
District Passenger Agent, Calgary.

PROFESSIONAL CARDS

Office Phone 236 P.O. Box 333
Res. Phone 210
B. A. MOORHOUSE
Assoc. Mem. Can. Soc. C.E., & B.C.L.S.
PROV. LAND SURVEYOR
Office — Hanson Block
Cranbrook . . . B.C.

DR. W. A. FERGIE
DENTIST
Campbell-Manning Block
Phone 97. Office Hours:
9 to 12, 1 to 5 p.m. Sats. 9 to 1.

Drs. Green & MacKinnon
Physicians and Surgeons
Office at residence, Armstrong Avenue
OFFICE HOURS
Forenoons ..... 9.00 to 10.00
Afternoons ..... 2.00 to 4.00
Evenings ..... 7.30 to 8.30
Sundays ..... 2.30 to 4.30
CRANBROOK, B. C.

DR. F. B. MILES
DENTIST
Office in Hanson Block
OFFICE HOURS
9 to 12. a.m.
1 to 5 p.m.
CRANBROOK, B.C.

F. M. MACPHERSON
Undertaker
Phone 350
Norbury Ave, next to City Hall

MONUMENTS
Kootenay Granite & Monumental Co., Ltd.
General Stone Contractors and Monumental Works
Front St., Nelson P. O. box 965

The ORIGINAL and only GENUINE

Beware of Imitations Sold on the Merits of MINARD'S LINIMENT

Corporation of the City of Cranbrook

TAX SALE

September 30

PAY YOUR DELINQUENT TAXES BEFORE THE ABOVE DATE AND SAVE YOUR PROPERTY. A LIST OF PROPERTIES WHICH WILL BE OFFERED FOR SALE CAN BE SEEN AT THE OFFICE OF THE CITY CLERK.

THE LAST DAY FOR REDEEMING PROPERTIES SOLD AT THE 1920 TAX SALE IS SEPTEMBER 30th, 1921

Nelson Business College
LEARN TO EARN
NEW TERM COMMENCES AUGUST 29TH, 1921
COMPLETE COMMERCIAL COURSE IN
SHORTHAND TYPEWRITING BOOKKEEPING
PENMANSHIP SPELLING RAPID CALCULATION
COMMERCIAL ENGLISH COMMERCIAL LAW
DAY AND NIGHT CLASSES
For Particulars Apply P. O. Box 14
PNONE 603 NELSON, B. C.

NOTICE TO CONSUMERS OF WATER

On July 15th an order was issued restricting the use of lawn services to the hours of 7 a.m. to 9 a.m. and 7 p.m. to 9 p.m. This action was found necessary in order to conserve water and maintain our fire protection.

We find that in a good many cases water users are not co-operating with the council. Whether from an oversight or intentionally lawn services are being used and in some cases hose are allowed to run all night. Several customers have been warned but apparently do not appear to consider the water shortage as being serious.

It is not the wish of the council to work a hardship on any customer but in order to maintain our water supply and fire protection it is an absolute necessity that the consumption of water be cut down as low as possible.

It is the intention of the city to put men on to inspect lawn services and if any water is found running outside the restricted hours the service will be cut off without further notice and application will have to be made at the City Clerk's office for reconnection and the connection fee paid.

By Order of the Council,
R. C. EAKIN,
Supt. of City Works.

24tf

Canada's Welcome to the New Governor General

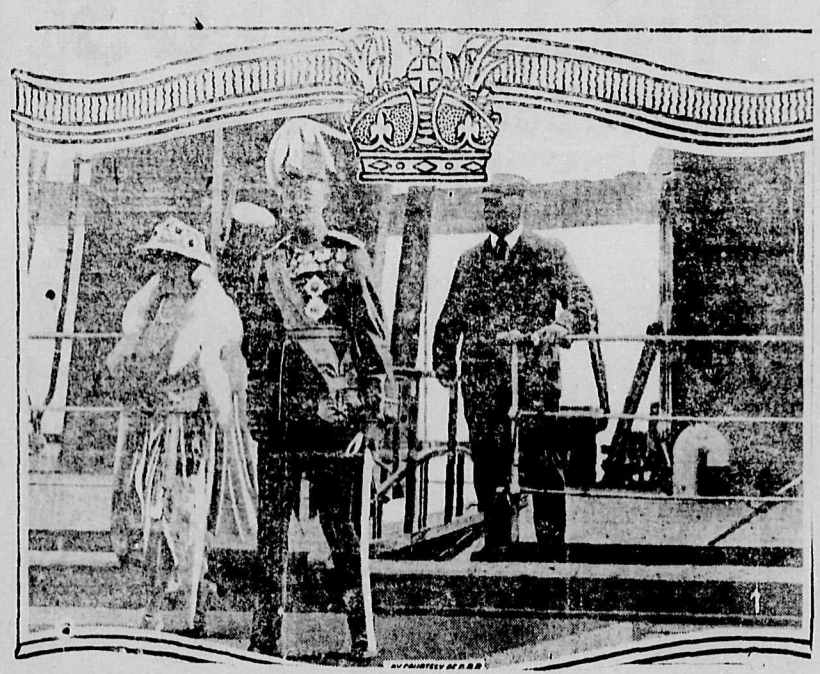

(1) Lord and Lady Byng leaving the C. P. R. liner Empress of France to board the "Lady Grey" which conveyed them to Canadian soil.
(2) C. P. R. Empress of France at Quebec after a record trip across the Atlantic carrying Lord Byng and his party.
(3) Lord and Lady Byng passing through the Quebec streets.
(4) Lord Byng signing the oath of office.
(5) The Arch of Welcome at Quebec.
(6) Lord Byng inspecting the guard of honor at Quebec.
(7) Lord Byng being sworn in as Governor-General of Canada.
(8) The procession in front of the Parliament Buildings at Quebec.

Every 10c Packet of WILSON'S FLY PADS WILL KILL MORE FLIES THAN $8.00 WORTH OF ANY STICKY FLY CATCHER

Clean to handle. Sold by all Druggists, Grocers and General Stores.

COPIES OF GEOLOGICAL SURVEYS NOW READY FOR DISTRIBUTION

The summary report of the Geographical Survey for 1920, Part A, which has just been published contains reports by W. E. Cockfield on the silver-lead deposits of Mayo, by S. J. Schofield and George Hanson on the Salmon river district, and by J. D. Mackenzie on the limonite deposits of Taseko valley. It also contains results of investigations carried on by Geological Survey parties on the west coast of Vancouver Island between Barkiwey and Quatsino Sounds, in the Coquihalla area, the Lardeau area, and the Eutsuk Lake district. Copies may be obtained by applying to the Director, Geological Survey, Ottawa.

ASPIRIN

Only "Bayer" is Genuine

say BAYER

Warning! Take no chances with substitutes for genuine "Bayer Tablets of Aspirin." Unless you see the name "Bayer" on package or on tablets you are not getting Aspirin at all. In every Bayer package are directions for Colds Headache, Neuralgia, Rheumatism, Earache, Toothache, Lumbago and for Pain. Handy tin boxes of twelve tablets cost few cents. Druggists also sell larger packages. Made in Canada. Aspirin is the trade mark (registered in Canada), of Bayer Manufacture of Monoacetic-acidester of Salicylicacid.

HOW BLACK BASS COME TO BE APPEARING IN KOOTENAY RIVER

(Special to the Herald)

Invermere, Aug. 27.—A statement in the Nelson paper to the effect that black bass have invaded the waters of the Kootenay river in the neighborhood of Kootenay lake and the possibility of them spreading into other parts harks back into ancient history in regard to the introduction of game fish of this character into the interior waters of this province. Back about some twenty odd years ago a movement was set on foot by some of the local pepole for the distribution of black bass into Windermere lake. There not being any commercial salmon spawning in these parts and not any trout in the lake proper by reason of its being too warm for their liking it was thought that the introduction of small mouthed bass would be a benefith and afford a good line of sport. Apparently in connection with other inland fishermen the question was taken up with the Federal department of fisheries at Ottawa. At that time it was still a moot question as to whether the inland fishing waters were controlled by the Dominion or provincial governments and it was not a question that either was willing to open for discussion.

In view of the requests which were forwarded the Hon. James Sutherland who was then minister of marine and fisheries at Ottawa undertook to act and arrangements were made for the shipment of black bass spawn to stock lakes Windermere, Moyie, Long and Christina, all of which lie in the interior and towards the south of the main line of the Canadian Pacific Railway. Before the shipment of the spawn was carried through, however, the matter got into the press and the provncial government through its attorney-general, Hon. D. M. Eberts, asked that all shipments of black bass spawn to provincial waters should be stopped.

This request was granted in part and amongst others the Windermere lake of this district was cut out, but spawn was placed in Moyie lake and apparently in Christina lake. Moyie lake is directly drained into the Kootenay river by Moyie river and Christina lake is connected with the Columbia river by the Kettle river.

Winlermere lake was left off and spawn which was intended for it was taken back to Banff and put into lakes in and about that place and through the North West Territories. Without any particular knowledge of how the introduction of black bass would militate against the propogation of other commercial fish and game fish the people of the Windermere Lake district carried on a campaign for many years in hope of having bass spawn introduced into the waters of this lake for which on account of it being warm it is specially good for producing and propogating. Finally they bent to the more experienced judgment of fishery experts and gave up the request to have the bass spawn introduced. Full particulars as to the introduction of these predatory fish into the inland waters of British Columbia is ably reviewed in the report for the year 1917 of John Pease Babcock, the deputy commissioner of fisheries.

With this information in print it is not necessary to look very far as to how these fish are now present in the Kootenay river near to Kootenay Landing and to the west arm of that river for it is only following out the natural sequence as set out in Mr. Babcock's report that they would follow up the streams, or down them, from the place where the spawn was originally deposited, and with their fighting instinct hold the ground against all comers. It is not necessary for us to look to the state of Idaho for the persons responsible for them coming into the Kootenay. It is more than probable that now they are moving along that before many years have passed the pioneers will work up through the rough waters of the rapids of the Columbia river and still pushing on will eventually reach the headwaters and enjoy the warmth and comfort afforded by Windermere lake, and thus without any further effort fulfil one of the longings and realize one of the fish dreams of the earlier sportsmen of the Windermere Mining division.

It may be regrettable that these fish are coming but now that they are in the waters there seems to be little possibility of getting them out. As a fighting fish either fighting for their own rights or in search of prey they are too well known to require any mention. All experts however, seem to agree they are deadly enemies of the game trout and it will be a struggle for supremacy which will in the long run possibly go to the bass.

WHAT PROVINCE NEEDS IS SETTLEMENT POLICY TO FILL UP INTERIOR

Mr. B. Westcott, immigration agent, Canadian National Railway, Edmonton, who was recently at the Coast, in speaking of the increase in British Columbia's population, shown by the latest census returns, predicts an even greater and more rapid increase in the future.

The millions of acres of undeveloped farm lands in the interior have to be cultivated, he said. From now on all mediums and agencies of publicity in the province should concentrate to increase the population of the land, the cities at present being overcrowded in proportion to the rural districts.

Last year the resources department of the Canadian National Railways, says Mr. Westcott, located 2500 families along their lines in central British Columbia. The Land Settlement Board and Soldiers Settlement Board have done valuable work in this respect.

EAT

IN THE STRIPED PACKAGE

THE NORTH-WEST BISCUIT COMPANY LTD EDMONTON, ALTA.

BRITISH COLUMBIA

By F. C. Wade, K.C., Agent-General for British Columbia

Jacques Cartier reached the shores of the Island of Montreal on October 2nd, 1535. Vasco Minez de Balboa first sighted the Pacific Ocean from a tree top on the Isthmus of Panama on September 17, 1513, twenty-two years before Montreal was discovered. Last year was the 407th anniversary of the Pacific Ocean, and is set aside in many lands as Balboa Day, or Pan Pacific Day. Although Montreal was discovered twenty-two years after the Pacific Ocean was first seen, the distance from Europe to what is now British Columbia was 14,588 miles, while the distance from Quebec to Liverpool is 2,625 miles, or about one-seventh the distance to British Columbia around Cape Horne. The reasons for the development of the Atlantic trade before the Pacific trade are obvious. The remoteness of the Pacific before the opening ofthe Panama canal was the great obstacle to progress.

There has geen no geographical event of importance equal to that of the cutting of the Panama Canal since Columbus gave to man the "God-like gift of half the world." It has reduced the distance from Liverpool to Victoria from 14,588 to 8,892 miles, saving seventeen days and 1,700 tons of coal. It has removed the obstacle to development on the Pacific. The twentieth century is for Canada, but particularly for Canada on the Pacific.

British Columbia's Future

British Columbia is the western front of the British Empire on the Pacific Ocean, around and within whose waters dwell two-thirds of all mankind. Here lies the Imperial Pacific British Dominion with eight-tenths of British possessions. The part to be assigned to British Columbia in the new world development on the Pacific must depend on her resources and the stores of energy at her disposal, particularly of iron and fuel.

Energy and Resources

The following is a statement of her resources: Timber 400,000,000,000 feet; coal 75 billion metric tons; water power, 24 hours power, 3,000,000 h. p.; iron, magnetic equal to best Swedish ore and hematite of best grade. Proved tonnage of 94 millions. Estimated 300 millions.

With all these resources of material and energy at her disposal, the part which British Columbia will play in the most momentus events of this country can scarcely be imagined. But energy and resources are not British Columbia's only resources. A beautiful climate and open ports throughout the year are assets of incalculable value.

The Reviera of Canada

British Columbia lies between parallels of latitude 49 degrees, and 60 degrees, where the best things grow. The Japanese current, the mountain barriers against the East and West winds, and the ocean tides of the Pacific produce an unequalled climate. The average temperature in the coldest month, (January) is 39 degrees Fhr. at Victoria. The average temperature in the warmest month, (July or August,) is remarkably cool, 60 degrees at Victoria, bright sunshine on the coast is 2,068 hours, or more than Great Britain or even the Channel Islands.

WILL COMMENCE SHIPMENT OF ALBERTA CROW'S NEST COAL

(Winnipeg Free Press)

Alberta Crow's Nest Coal company is soon to commence shipment, according to information received. This company which is practically owned entirely by Spokane capitalists, has 1,600 acres of coal land leased from the Canadian government. The land lies along the Canadian Pacific Railway, five miles west of Coleman, Alta. The company commenced operations in March, 1921, driving a large tunnel in under the veins from a point on a level of the railroad. Auguste Islise, railroad contractor of Spokane, is in full charge of development work. W. J. Cross, formerly of Winnipeg, is Spokane representative of the company.

Grand Forks.—Work has again been commenced on dismantling the Granby Smelter at Grand Forks. It therefore, seems certain that there is no chance of the big plant being operated once more, as was deemed probable in view of possible development of the mining country on North Fork of the Kettle river.

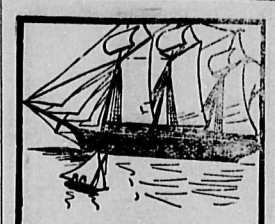

"Vessels Large May Venture More, but Little Ships Must Stay Near Shore."

The large display ads. are good for the large business and the Classified Want Ads. are proportionately good for the small firm. In fact many large firms became such by the diligent use of the Classified Columns. There example is good—start now.

MACDONALD'S PRINCE of WALES CHEWING TOBACCO

"The Tobacco with a heart"

Canada's standard since 1858

MORE LOANS RAISED BY PROVINCIAL GOVT.; YET "NO MONEY" IS CRY

Two more loans of one million each, bringing the borrowing of the province of British Columbia so far ths year to an aggregate total of $13,000,000, have been effected by the provincial government.

One million, in twenty-year, six per cent bonds, has been disposed of to Messrs. A. E. Ames & Company, and associates, of Toronto, the price secured being 93.59, the same as the million dollar loan disposed of to the same interests recently. The price will net the investor 6.40 per cent.

The other million flotation was made through New York interests, though to whom and at what price is not announced as yet. But it is stated in financial circles at the Coast that this loan, which is on a basis of United States currency, with interest and principal payable in New York, was disposed of at about par, and will cost the government over seven per cent.

One of these million dollar loans exhausts the last of the $4,000,000 authority to borrow for P.G.E. purposes which was granted by the legislature at the session last spring, and of the proceeds $250,000 will go to the Canadian Bank of Commerce to wipe out short term loans secured by the government from the bank, from which, in all, $3,250,000 was borrowed for P.G.E. purposes and is now being repaid.

In all a total of $13,000,000 has been borrowed so far this year by the government, and it is understood no further flotations will be made until after further authority is received from the next legisature, which will meet about the end of October next.

UNIVERSITY OF B. C. PREPARING ROLL OF HONOR OF SOLDIER SONS

The University of British Columbia is preparing for publication a War Book which will contain a brief summary of the war record of every member of the University, of McGill University College, and of Vancouver College, who enlisted in Canada or overseas.

Considerable difficulty is being experienced in gettng in touch with many of the former students, as well as the present undergraduates who are away from their homes for the summer. All present and former students of these institutions who have received forms from the University are asked to return them as soon as possible; and all those who have had military service, but who have not received forms, to write for them at their earliest possible convenience. The information given by some of the students two years ago has been found to be insufficient in almost every case.

Former students who have not seen service will assist the work of the committee greatly if they will write the University to that effect. This will save the time and expense of securing their present addresses and circularizing them.

Communications should be addressed to The Editor, Roll of Service, the University of British Columbia, Vancouver.

C.P.R. President Talks on Thrift to Boy Scouts

Thrift is a word which is said to have come into the English language over a thousand years ago from the Scandinavian. It is the noun of which "thrive" is the verb, and suggests that success and saving go together. The very word THRIFT is a good word to look at. It is an upstanding word and at once makes one think of sturdy simplicity, the kind of quality which one associates with a Boy Scout. How different in appearance is its opposite EXTRAVAGANCE, a word which at once suggests as ostentatious irregular character, boastful as well as wasteful.

Services to Community.

Now thrift means saving money and miserliness means saving money, but they are not the same kind of saving. The thrifty person saves money for a purpose, the miser saves money for itself. The thrifty person saves so as to have a bank account against bad times. His thrift has for its object independence and security, and is therefore in accordance with the Scout law. But miserliness is purely selfish, whereas a Scout is told to be thrifty so that among other things he may have money with which to help others when they need it. The Scout must be careful not to carry his thrift too far. You usually find that the thrifty person has a bank account, whereas the miser keeps his money in a stocking where it can do no good because it is not kept in circulation. The thrifty person puts his money where it draws interest, thus adding to what he already has got, and also performing a service to the community.

By letting the community have the use of his money while he is not spending it, the thrifty person does a service to the community for which the community is willing to pay interest. The community, however, has just as little use for the miser as for the spendthrift.

—E. W. BEATTY,
in "Scouting," Regina.

An Important Item

Sound digestion is the basis of health and vigor. Digestive disorders should have prompt attention. If you suffer from sluggish liver, constipation, impaired appetite, flatulence, dizziness, headache, biliousness, or other symptoms of stomach disorder you may expect to obtain relief by taking

BEECHAM'S PILLS

Sold everywhere in Canada. In boxes, 25c., 50c.

LARGEST SALE OF ANY MEDICINE IN THE WORLD

SHORT LENGTHS

(From the Western Lumberman)

Wardner.— The Crow's Nest Pass Lumber Co. are continuing cutting, but orders are not over-plentiful.

Wattsburg.—A fire broks out close to the mill at Camp 1, where lumber for the flume construction is being cut, and all hands were called out to fight fire and after a short time all danger was removed.

Waldo.—The Ross-Saskatoon Lumber Co. and the Baker Lumber Co. have temporarily closed down on cutting operations on completion of tie contracts. It is understood that resumption may soon be commenced; meantime necessary repairs are being made.

Wycliffe.—The Otis-Staples Lumber Co. have completed their tie contract and are continuing to cut for stock. The planing mill which has been shut down for a little time, has new resumed operations, and a few orders are coming in, giving some relief to the congested stock in their yards. This company is particularly well advanced to care for immediate orders, but better prices should be obtained for lumber to take care of the production costs.

Kitchener.—The Cranbrook Sask & Door Co.'s mill has ceased cutting for the season, but the planing mill will operate to fulfill orders. All logs have been cut up and some work will be done on the river previous to resumption of logging operations in the fall made necessary by washouts, which have lowered the water in the storage dam so that there is insufficient water to float the logs down the river. The company have considerable lumber stocks on hand to take care of the season's requirements, and are enjoying a brisk local demand.

CORNS

Lift Off with Fingers

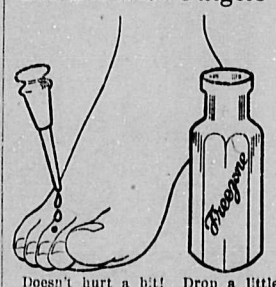

Doesn't hurt a bit! Drop a little "Freezone" on an aching corn, instantly that corn stops hurting, then shortly you lift it right off with fingers. Truly!

Your druggist sells a tiny bottle of "Freezone" for a few cents, sufficient to remove every hard corn, soft corn, or corn between the toes, and the callusses, without soreness or irritation.

Distributing Immigrants

A family group of settlers in Canada.

Two thousand immigrants have arrived in a single day at the port of Quebec. They have landed from three Canadian Pacific Ocean Liners; they have been inspected, examined and docketed by officials and inspectors — governmental and railway; their foreign money has been exchanged for Canadian currency, what remains is the process of distribution and assimilation?

Two thousand crowd the Government Immigration Hall, waiting to make another leg of their long journey.

They have come from Everywhere and are going to Everywhere. The map of Europe and of the British Isles are represented in this mass of humanity — sturdy Scandinavians from Northern Europe, dairy workers from Denmark, Poles by the group and family, fleeing from their war-torn country; all the new Little Lands created by the League of Nations have contributed of their sons, as all the Central European countries in Ukrainian, Ruthenian, Czech-Slovac, and Russian. Switzerland and Italy are also represented in the composite crowd, all making a human inflow of a day that illustrates the mixture of races in this land of promise.

Another shipload follows those of the Corsican and Tunisian. The Melita brings an exclusively British army of immigrants, the latter covering the British Isles as the foreigners do Europe, while all the way from John O'Groats to the Land's End is heard from.

The Government is through with them and the Canadian Pacific Railway practically takes charge. Both unite in directing the big crowds to their respective trains. Long lines of cars—tourist, colonist and coaches—parallel the Hall, each clean and well-aired for their occupation. Big panting locomotives are ready for their task. A large staff of officials and train men are on their job, keeping their heads as well as their tempers under strong temptation to lose both. Some of the newcomers are nervous and frightened, some are excited and fussy, and some are "feckless' in the word of a Scotch observer. Perhaps we would be, too, if we were in their place, a long way from home and not quite sure of tomorrow.

Carefully and cleverly the passengers are stowed away—the westward-bound in trains that will head direct for Winnipeg and all beyond to the going down of the sun; the Ontario ones are in trains billed to Toronto, for redistribution from that centre. Families are given cars to themselves, women folks are treated the same, and the single men have other cars to themselves, flocking together like birds of a feather. Many groups formed during the voyage and that have the same destination, are also permitted to keep intact.

The women-filled cars are in charge of trained Government "conductorettes" who render a sympathetic service in a hundred ways that only travelling women and girls can appreciate, especially where babies are present, as they are most numerously. Thus train after train is filled, but not more than to capacity, and started—a new experience in a new land for a majority of them, and as Quebec city is circled, and the old Province is entered, the largest in all Canada, passing the quaint farmsteads of the habitants, all eyes are centred on the landscape and the New World.—F. Y.

Methodist Church

SUNDAY NEXT

Rev. R. W. Lee will conduct both services

MORNING SERVICE 11 A.M.

EVENING SERVICE 7.30

— A hearty invitation to all —

Consolidated Mining & Smelting Co. of Canada Limited

OFFICES, SMELTING AND REFINING DEPARTMENT TRAIL, BRITISH COLUMBIA

SMELTERS AND REFINERS

Purchasers of Gold, Silver, Copper and Lead Ores
Producers of Gold, Silver, Copper, Bluestone, Pig Lead and Zinc "TADANAC" Brand

Hay - Fever
SUMMER COLDS, ASTHMA, Bronchitis, Hay.

KAZ - MAH

Positively stops these troubles! Sneezing, weezing, coughing, weeping eyes aren't necessary—unless you like being that way.
$1.00 at your druggist's, or write Templetons, Toronto, for a free trial.
Sold By
Beattie-Noble, Ltd.

JEWEL MINE, NEAR GRAND FORKS, TO BE RE-OPENED SHORTLY

According to a report, C. A. Banks, M.E., of Vancouver, is arranging to re-open the Jewel Mine, near Greenwood. The property is owned by a Scotch company, and is equipped with a mill. It was formerly operated by Mr. Banks with success, but had to be closed down on account of the high cost of labor and supplies and the reduced purchasing power of gold, which is the principal metal content of the ore. Now that costs are going down and gold is regaining its former position in relation to commodities the property can again be worked at a profit.

WHY OPERATE?

HEPATOLA removes Gall Stones. Corrects Appendicitis in 24 hours without pain. Also cures stomach and liver trouble.
$6.50
Sole Manufacturer
MRS. GEO. S. ALMAS
230 4th Ave. S., Saskatoon, Sask.

CRANBROOK CARTAGE AND TRANSFER CO.
Forwarding and Distributing Agents for
Lethbridge and Greenhill Coal
Distribution Cars a Specialty
Draying and Transferring
Given Prompt Attention
TOWRISS & ADAMS
Phone 63 Proprietors

CRANNBROOK COTTAGE HOSPITAL
Private Nursing Home
Licensed by Provincial Govt.
Maternity and General Nursing
Massage ond Rest Cure, Highest References, terms moderate.
Apply Mrs. A. Crawford, Matron
Phine 259 P. O. Box 845
Address, Garden Ave. Cranbrook

Montana Restaurant
Cigars, Cigarettes and Candy
Meals at All Hours
CRANBROOK STREET
Opposite the Bank of Commerce

FOR PAINTING
—AND—
PAPERHANGING
Etc.
Telephone
JOHN GARD
Phone No. 409
Cranbrook, . . . B. C.

LODGES AND SOCIETIES

CRANBROOK FARMERS' INSTITUTE
Regular Meeting
SECOND SATURDAY of each month, at 2 p.m. in the City Hall

WOMEN'S INSTITUTE

Meets in the Parish Hall afternoon of first Tuesday at 3 p.m.
Pres: Mrs. Constantine
Sec-treas: Mrs. G. Taylor, - - Box 258
All ladies cordially invited

KNIGHTS OF PYTHIAS
Cranbrook, B. C.
Meets every Tuesday at 8 p.m. in the Fraternity Hall
E. A. Hill, C.C.
H. L. Harrison, K.R. & S.
F. Kummer, M.F.
Visiting brethren cordially invited to attend.

I. O. O. F.
KEY CITY LODGE, No. 42

Meets every Monday night at Clapp's Hall.
Sojourning Oddfellows cordially invited.
F. G. Morris, W. M. Harris, P.G.
Noble Grand. Rec. Sec.

ATTORNEY-GENERAL ADDRESSES INSURANCE MEN IN CONVENTION

Foreshadows Introduction of New Measure By Which Agents Will be Licensed

As head of the insurance department of the provincial government, Attorney-General Farris is at present engaged in drafting an insurance act for the province which he states will materially improve present conditions of conducting insurance business in the province. Mr. Farris made this announcement to a gathering of life underwriters of Canada in convention at Victoria recently.

Mr. Farris addressed the convention on "The investment of money, or difficulties that beset widows; or how estates are dissipated."

He said that mothers' pensions, provided by legislation passed recently by Legislature, looked after the widows and children in cases where the father had failed to realize the importance of taking out insurance and therefore the two worked to the general advantage of humanity.

Speaking of the proposed bill, in the drafting of which he invited assistance and advice of life underwriters, Mr. Farris said it would be introduced at the next session and it would provide that every man carrying on the insurance business must apply from the insurance inspector of insurance a license to do business.

"If business were only a business of earning a livelihood, the government would not consider such legislation. The point that justifies legislation of this kind is that insurance is of such importance to the people as to make it imperative that the state should see to it that they and the men engaged in the business are rendered reasonable protection against incompetence and dishonesty."

Hon. Mary Ellen Smith delivered an address on the benefits of life insurance and its vital necessity as a protection of the home.

COMMITTED FOR TRIAL ON CHARGE OF HAVING COUNTERFEIT MONEY

(Fernie Free Press)

Thomas Clinton, alias T. L. Clarke, alias H. A. Morris, and Chris F. Johnson, were committed for trial on Wednesday morning for having in their possession $1500 forged federal reserve bank notes of the United States. The evidence for the prosecution with regard to the local transaction was that the 150 ten dollar bills were tendered for 30 cases of whisky. The poor imitation of these notes was clearly demonstrated by E. H. Wood, manager of the Canadian Bank of Commerce, by comparison with genuine notes. The Crown introduced some startling testimony through B. J. Riley, hotel proprietor, of Yahk, B.C., and G. F. Marsh, manager of the Royal Bank of Canada, Cranbrook, B.C. The latter produced identically similar bills to the face value of $2000. These Riley testified had been given him on or about July 22nd last by Clinton, one of the accused in the present case, and another unidentified man, receiving therefor between thirty and forty cases of whisky. Clinton has also been committed on this charge prosecuted by the provincial authorities.

BAPTIST CHURCH
PASTOR W. T. TAPSCOTT

MORNING SERVICE
11.00A.M.— "THE GOSPEL OF LABOR"

Sunday School at 12 noon.

EVENING SERVICE 7.30
7.30 P. M. — "MASTER AND SERVANT."

THE LORD'S SUPPER IN THE EVENING.

Prayer Meeting on Thursday at 8 p.m.

YOU ARE WELCOME

WINNER IS TO BE ANNOUNCED

The winner of the case of milk will be announced as soon as we can get through the heaps of letters and select the best one.
To eliminate all chance in the judging we have asked a well known Vancouver Newspaper man to pass final judgment.
There are several hundred contestants and we are going to be very thorough so it may take a week.

PACIFIC MILK CO., LTD.
328 Drake St., Vancouver, B.C.
Factories at Abbotsford & Ladner

BIG MILL PROJECT NEAR COMPLETION

(Continued from page 1)

which ensures it one of the best drying yards in the country, as the prevailing winds go through the valley up and down through this yard so that lumber piled out there will be particularly well air dried.

Planing Mill Will Be Of Large Capacity

A first-class planing mill is to be erected, the equipment to comprise five new, fast feed planers, and automatic feed tables, two band resaws, and the cut-off and rip saw arrangements. Dry shed 60 x 150 ft. will be built separate from the planing mill, but connected by a ylatform.

The general office will be 36 x 36 and a one-storey bungalow type building. A 12 x 22 fireproof vault connecting the offices and store will be constructed. The store is a two-storey building 40 x 70. Upstairs will have an apartment for the use of the store manager and several additional sleeping rooms for the unmarried office help. A private bathroom will also be installed. Downstairs will be given over to stores and supplies. To the rear of the store building across the railroad track will be a warehouse 40 x 50 two storeys high and a concrete frost-proof storage building where all vegetables and perishable supplies will be handled. A large barn 32x 102, with stalls for forty horses, has been completed, with concrete floor and painted a light slate color with white trimmings.

The main line of the Canadian Pacific Railway is reached by a short spur to the mill property. A Y switch gives the best accommodation to the mill and shipping and unloading platforms.

Two 750-gallon underwriters' fire pumps in a separate pumphouse, with connection to a separate auxiliary fire boiler constitute the main system. In addition, however. a 50,000-gallon tank with a sustained gravity pressure at all times will be erected on the hill back of the mill; also an automatic sprinkler system will be installed throughout the mill.

Building Model Town for Employees

The hotel building within easy distance of Wattsburg station is now nearing completion and is a two-storey building 70 x 112, with 38 sleeping rooms upstairs, all outside rooms made possible by the light wells in the back of the structure; downstairs on the main floor is a private dining room and the general dining room to seat 160 people, also 16 more sleeping rooms. The kitchen has an ammonia ice-making plant room and three other storage rooms, where meat and vegetables can be kept in cold-storage. There is also bathroom for the help as well as toilets and washrooms for boarders. The back portion of the basement is given over to a laundry, and the front section to a barber shop and reading and recreation room for the men.

The townsite is quite distinct on the bench land overlooking the mill proper. A half a mile of dwellings are now under construction, and twenty-five houses will be finished this season. This ground has a growth of light scattered timber and only such trees as are in the way of road construction or on the sites of the houses have been cut down. This gives a particularly restful, shady and protective environment to the townsite.

The houses are four, five and six roomed buildings, one storey bungalow type uniform design, but an individual aspect is attained by the varied color scheme and slight changes of the porches in adjoining dwellings. Every house has a full concrete foundation with basement, and every bedroom has its own clothes closet; the spacing between each building has been generous and lots of air and light is thereby assured, as well assured, as well as a natural playground close to each home for the families of the employees.

A water supply has been provided for and filtration system will ensure pure water at all times.

Timber and Logging Operation

The company has acquired extensive limits and estimate that they own sufficient timber for a run of twenty years; this will be brought in by a water flume of the "V" type, with 4-foot side supports from a point thirteen miles west. At the start of the flume is the company's Camp 1. This camp has twenty-eight buildings of the very latest model in camp construction. The bunk houses are made to accommodate eight men and are equipped with the very best steel cots with springs and good mattresses. There is provision for a wash room and shower bath, cook house, office, barn, etc. The location is at the junction of the Moyie and Ridgway creek, and they have a first-rate spring back of the camp, with a sufficient capacity to supply the requirements of fresh water the year round.

The water for the flume is taken from the Moyie River, on which a dam was built last fall, and side flumes will be constructed from nine creeks along the main flume, which will replenish water. This will overcome the loss from evaporation and other causes and will ensure an ample supply of water for the entire distance. The flume is built to practically maintain a uniform grade of ¼ to 2 per cent. throughout, which has entailed the construction of two tunnels for a length of 400 feet and one trestle 110 feet high at its highest point and three other smaller trestles. About nine miles of flume is finished and used for fluming down lumber to the point of construction. A mill is operated at Camp 1 to cut the necessary supplies. Rapid work is now being carried on by double shifts and 540 feet of flume is being laid daily.

The timber consists of spruce and pine and a small percentage of larch, hemlock and cedar—spruce runs as high as 70 per cent., with pine next, 20 per cent. The logging operations are under the veteran "Nick" Dowenz' superintendance, and his assistant is C. B. Simpson; the other men in charge of Camp 1 are: Mill foreman, Wm. J. Stewart; camp foreman, Frank Leclair, and James McKay and Thos. Tedford are foremen of other gangs doing preliminary work on the roads, trails and now camp locations.

The contract for building the flume was awarded the logging engineering firm of DeWolf & Ham of Cranbrook, who have personally supervised all the field work. Mr. Ellis Tucker of Everett, Wash., has charge of the general construction work at the mill, with Mr. Dan Brown of Vancouver as foreman. Mr. H. P. Klinestiver is assistant manager and Mr. W. P. Wolfe of Vancouver is the company's accountant. It is anticipated that the mill will be ready to commence cutting by the first of October, 1921.

WINDERMERE DISTRICT NOTES

(Special to the Herald)

Invermere, Aug. 27.—A reception was this week tendered by Miss Dora K. Bodecker of this place to friends and relatives of her pupils in music in honor of the passing of the examinations of the Associated Board of the Royal College of Music and the Royal Academy of Music of London, England. The local examinations were conducted under Mr. G. H. Mackern, who was espellally appointed in the Old Country for the purpose of conducting the examinations throughout Canada. The successful pupils and the subjects in which they pased are: Ethel Mary Turner in High Division Pianoforte, and Lower Division of Harmony; Paul Cordingly Bennett in Lower Division Pianoforte and Grammer of Music Division II. In the elementary division the successful pupils were Winnifred Louise Hillier and Kathleen Sims. For the primary division Noel Stewart, Jessie Frater and Esmond Arthur Taylor. Miss Winnifred Annie Louise Hillier also passed in grammar of music, division II. The lawn in front of the cottage was the scene of a happy event when Dr. Mary E. Crawford of Winnipeg presented to each pupil the certificates which they had won. In addition to these honors special prizes were given to Paul Cordingly Bennett for highest marks in music during the past year; to Esmond Arthur Taylor of Wilmer for good attendance and to Jessie Frater for strict attention to her books.

Mr. J. M. Merrill of Chicago together with her son, O. P. Merrill of that city and his wife, are visiting Mrs. Merrill's sister, Mrs. Evelyn M. Sandilands at Wilmer.

Mr. Clarence Rauch of Iowa is visiting his brother, Mr. Ed. Rauch of Wilmer. The two brothers had not met previously for over thirty years. On his way by automobile he was joined at the National Park by Mr. Berchard of Lincoln, Nebraska, also in an automobile. All the visitors are taking in the beauties of Lake Windermere district.

The harvesting of fodder crops for the second time this year is now in full swing. The recent rains have proved to be most beneficial. It is expected that alfalfa will average about three and a half tons to the acre. Some damage was done this year to the raspberry crop by wasps which were reported to be very prevalent.

The opening up of some of the old pack trails to the tops of nearby mountains is proving a successful venture as many persons are making tours in this way to points of observation. A number of parties have gone out with pack ponies and full outfits at various times during the year to the Lake of the Hanging Glaciers and other more distant places.

Mr. E. G. Pescod, barrister of Calgary, pho with his daughter has been spending a ten days holiday at Lake Windermere Camp, has returned to that city.

Dr. Mary E. Crawford, chief medical Inspector of Schools of the city of Winnipeg, who for six weeks has been visiting here, left today to resume her duties.

Miss Isabel Crawford of Kelowna, another visitor, proceeded to Indian Head this week en route for the University of Dalhousie, Nova Scotia, where she will take a course in Arts.

Miss Roberta Lowerson has gone to stay with relatives in Moose Jaw, having in view the perfecting of her higher studies in music.

Miss Marion McKay and her sister of Athalmer, who have recently passed into High School studies, have gone to Victoria to take up a course there.

The sacred rite of confirmation as set out by the Church of England ritualistic was performed on the evening of Monday the 29th instant by the Right Reverend Alexander J. Doull, D.D., Bishop of the Kootenays when Katherine Lucy Walker of this place, Roberta Lowerson of Athalmer and Ferdinand and Antone Rauch of Wilmer were made members of the church. The candidates were presented by the Reverend Bertram Atkinson, curate-in-charge, while the Rev. C. E. Davis, Rector of Golden, acted as Bishop's chaplain. The rite was performed in the interesting church of St. Peters of the missionary parish of Windermere.

Creston. — The soldier settlement area at Lister, which has been operating steadily since two years ago, when it was started, as a payroll proposition—the men being employed at land clearing, fencing, house-building, etc. —is gradually being placed on a real agricultural footing. All the single men have been dropped from the payroll, as development work is now practically complete, and the married men will likely soon be on the same status. All the soldier farmers now have five acres under cultivation and the balance of their twenty-acre holdings in good shape for pasture, while loans have been made them to purchase stock and implements. This policy was adopted at the other settlement area at Merville almost a year ago, and has worked out quite well; the real farmers in the Merville area have stayed with their farms and the men who could not stand up to semi-pioneer agricultural effort have gone elsewhere.

How the Immigrant is Received in Canada

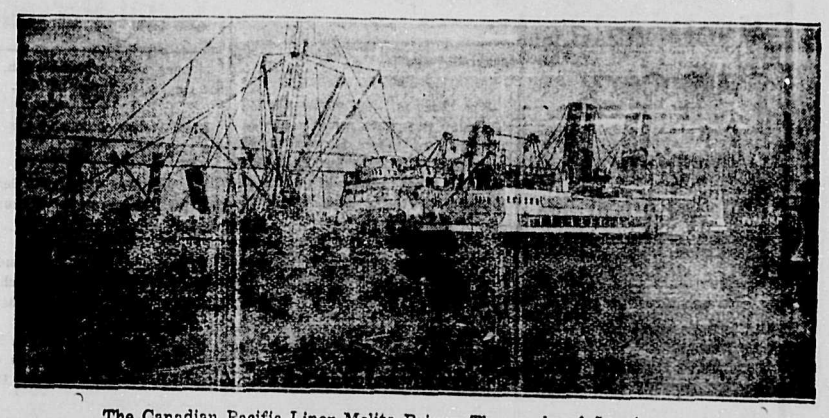

The Canadian Pacific Liner Melita Brings Thousands of Immigrants.

The writer has recently put himself in the place of an immigrant, travelling with a shipload up the St. Lawrence from Father Point to Quebec; joining the procession down the gangway to the big Government Immigration Hall; watching them pass in review before customs officers, Health Department doctors and inspectors, and experiencing the services rendered by a number of helpful voluntary agencies at the port of disembarkation, while standing by the money changers and ticket sellers and finally boarding an immigrant train bound for the West.

And this is how the immigrant is received in Canada; courteously, fairly, helpfully, expeditiously—that is, all except the few who ignorantly or wilfully have disregarded the regulations and must needs be firmly dealt with, for the sake of Canada as well as themselves.

The last leg of the ocean journey is made over one of the most beautiful rivers in the world and amid the attractive scenery of the white little French Canadian villages and a background of their long narrow farms and the farther hills of blue. The St. Lawrence makes a dramatic approach to the newcomer to Canada. All are eagerly drinking in the scene, facing with keen anticipation the new land for which they are heading, in some cases fulfilling the dreams of a lifetime; in others, it is a home-coming after a visit to the motherland and the old folks at home.

Grosse Isle must, however, be reckoned with, the quarantine station of the Government. If the passengers have a clean bill of health from the ship's doctors, there is little delay, for again Canada must be safeguarded from possible plague or pestilence. The great adventure for most reaches a dramatic climax at old Quebec, so rich in history and romance, the eastern gateway to a country of half-a-continent.

The Corsican lands at the St Louis Embankment, with the Tunisian and the Melita following close behind—three great C. P. R. liners carrying nearly two thousand immigrants all in a forenoon. Soon all is excitement: From deep holds emerge masses of baggage of every conceivable type and size, while from deck after deck pour forth the human stream from many lands and speaking a babel of tongues. Canada is still the great magnet among the western lands for the fortune seekers. Every boat officer is on his job, as well as every railway official. Everything moves with precision, without friction or delay. Everybody, moreover, seems eager to help and to answer sympathetically the flood of questions.

Shipload by shipload the newcomers are guided into the huge building erected for this purpose. Soon single file lines form, some passing the doctors selected by the Dominion Board of Health, who watch closely for any physical impediment serious enough to call for detention or sending back. Smaller rooms with hospital equipment are available for use. Other lines, half a dozen of them, pass the government inspectors for their civil examination, based on the current Government regulations, which are now pretty stiff. Those who pass both ordeals—and most do, thanks to the increasingly efficient care taken on the other side of the Atlantic,—and have the magic O.K. on passports and entrance papers, are free to enter or re-enter Canada.

Down to the big lower floor of the Immigration Hall the successful ones next pass. Here, too, is a busy scene. Helpers from churches and societies assist in making it easy for these who are now new-Canadians, in sending telegrams, getting their money exchanged and tickets bought, in locating baggage, in guiding mothers with babies—and there are lots of them—to the Red Cross Nursery, and the hungry folk to the lunch counters and later to the trains that are in waiting.

Here at the doors are the C. P. R. men—and the directing official, who has a big job on his hands in entraining two thousand people in a few hours, assisted by conductors, and guards, and guides, all doing the finest of team work. The immigrant is well received in the land of his adoption; he is helped on his way to a full citizenship in this land of opportunity and wealth for all who toil and are amenable to its laws. A final impression is the excellent co-operation between government, steamer, railway and all others who form the reception committee for the new Canadian. He is given the glad hand and a warm welcome, no matter whether he hails from a British or a foreign land, and is made to feel at home from the hour he lands. —F. Y.

Sports on the Pacific Coast

Surely there is no centre in the world where one can get such a variety of summer sports as in Vancouver, B.C. There are several excellent beaches for bathing, there are half a dozen different lots of public tennis-courts within the city limits; there are several golf-courses, baseball and lacrosse, a polo-ground out at Brighouse Park where resently the Vancouver team played teams from Kamloops and Calgary.

Saturday afternoon nearly always finds a couple of cricket matches being played at the beautiful grounds down at Brockton Point

But the most popular of all amusements in Vancouver are motor-launching and yachting. The harbor down by the Yacht-club is dotted with pleasure boats of every size and build; motor-power boats from the little row-boat with an outboard motor fixed inside it right up the scale to the beautiful new launch from Seattle, 110 ft., built originally for a submarine chaser.

All the sailing boats turn out for the regattas held at various points along the coast. There are 16 "kitten," 15 feet boats of the "Cat boat" class, the "Sir Tom" and the "Spirit" of the "B" class, the "Minerva," a 60 ft. yawl, the "Patricia," built specially for the Lipton Cup between Vancouver and Seattle, and the only boat on the Pacific Coast that has the Marconi rig.

But these are only a few of the hundreds of boats that dot the blue waters of Burrard Inlet or the more adventurous seas outside on a summer's afternoon.

(1) The Vancouver Polo Team at Brighouse Park.
(2) Sailing in Vancouver Harbor.

Studebaker Cars

FEATURING THE "SPECIAL SIX," THE "LIGHT SIX" AND THE "BIG SIX." THE CAR DE LUXE THAT GIVES REAL PERFORMANCE. ASK THE STUDEBAKER OWNER. GET PARTICULARS OF THESE MODELS.

Overland Cars

THE "NEW OVERLAND LIGHT FOUR," IS THE FINEST LIGHT CAR ON THE MARKET. COMBINES THE QUALITIES OF THE LIGHT CAR WITH THE OVERLAND STABILITY.

DEZALL'S GARAGE - Cranbrook B.C.

MacDonald's Grocery

Special in Preserving Prunes $ 1.50 Box

PEACHES $2.10
PEARS $3.50

Small White Pickling Onions

CUCUMBERS
These are the very small cucumbers you look for but seldom find.

QUAKER BREAD

PHONE 76

City Items of Interest

Insure with Beale and Elwell.

+ + +

Colonel Fred Lister, M.P.P., for Kaslo, will address a meeting of the *Women's Conservative Study Club in* the Maple Hall on Thursday, September 15th. Further particulars next week. 27

A little poem, "The Lumber Jack," by "G. R." of Galloway, and recently published in the Herald, was reproduced *in a recent number of* the "Western Lumberman."

+ + +

Wm. Olsen fell foul of the city police early this week while somewhat *the worse for liquor. He* was brought up before Magistrate Leask on Monday, and fined $50 or given the alternative of thirty days, under the Liquor Control Act.

+ + +

Messrs. Delaney & Sinclair, who recently opened up for business in hardware on Baker Street, are still receiving stock to put on their shelves. They report receiving a fair share of the business that is going, and have every confidence that their faith in this city as a *good business centre* will be justified.

AT JOHN MANNING'S

Preserving fruit of all kinds now in. Order early.

NOTICE

MAPLE LEAF REBEKAH LODGE

Themembers of Maple Leaf Rebekah Lodge will hold a reception after *their regular lodge meeting* on Wednesday evening next, September 7th, in the Auditorium, in honor of the Grand President, Mrs. Helena Couzens, of Victoria. Oddfellows and their wives, and also visiting Rebekahs and Oddfellows, are cordially invited. 27

I'M THE MAN

WHO HELPS PROTECT YOUR CHILDREN'S HEALTH

This is no misstatement. I'm your children's health protector. Keep close watch of your baby's health. Keep a solicitous, paternal eye upon the health of your growing children. I can assure you we sell pure drugs.

Send your kiddies in for their school supplies. We will help them make their selection and the price will be right.

SCHOOL SCRIBBLERS
PENCILS PENHOLDERS
PEN NIBS ERASERS
RULERS PAINTS, ETC., ETC.
COMPOSITION BY ALEXANDER MOUAT.
NEW ENGLISH HISTORY WITH GREAT WAR EDITION
DOMINION GEOGRAPHYS—B.C. EDITION

Boys and girls, buy your School Supplies off us
THERE'S A REASON

HERE'S MY HEADQUARTERS!
NASLAM'S DRUG STORE
NIGHT PHONE 375: DAY PHONE 16
WE ARE PROMPT—WE ARE CAREFUL
NEXT TO REX THEATRE

School Opening Supplies

FULL LINE JUST IN OF

Public School Text Books

Complete Line of

REEVE'S PAINTS, CRAYONS, COMPASSES, DRAWING SETS, SET SQUARES, RULERS, DRAWING PENCILS, ERASERS, PEN HOLDERS, EXERCISE BOOKS, SCRIBBLERS, NOTE BOOKS, and hundreds of other articles for School Work

Our prices are much lower than last year on all lines Come in at once and get your Books for next term while our Stock is complete

Special 3 Days Only

100 Tall Glass Vases to go at 50c. Each —Reg Value 75c

Mens' Overalls

Regular value $3.00 — **Special $2.50**

Clean Sweep of all Dolls

40% reduction on all Dolls in stock for the next 5 days
35% off all Toys in stock.

Clean Up Sale

on all Express Wagons, 25% reductions—some real bargains—come in and look them over.

Saturday Special Only

1 Pint Jugs, pretty decorations, Reg 60c, Special, 40c

WE CARRY A FULL LINE OF 5c, 10c, 15c and 25c ARTICLES AT EXCEPTIONALLY LOW PRICES

Mail Orders Promptly Attended To.

MOFFATT'S VARIETY STORE

PHONE 393 - - - - CRANBROOK, B.C.

Social-Personal

Monday next, September 5th, is Labor Day, a Dominion holiday.

Fred Archer of Canal Flats was in the city today on business.

Mr. and Mrs. I. Hannah leave today for Vancouver for a couple of weeks.

Jas. Atchison has commenced to rebuild the barn on his ranch which *he lost by fire a few weeks ago.*

Mrs. J. F. Bridges left on Monday evening on a visit to friends and relatives in Pincher Creek and Calgary.

John Cholditch of the Townsite office, returned to the city on Monday *evening's train.*

BORN—On Monday, August 29th, at the Cottage Hospital, to Mr. and Mrs. I. Moore, of this city, a son.

Mrs. A. D. Bridges and children returned on Monday noon's train from the East after a holiday visit of some weeks.

Dr. and Mrs. F. W. Green returned on Monday from Vancouver, where Dr. Green attended sessions of the B.C. Medical Association.

Mr. and Mrs. M. A. Beale and family returned on Sunday from Premier Lake where they had enjoyed a camping holiday for a couple of weeks or so.

Rev. and Mrs. R. W. Lee are giving a reception and evening party to *members of the church and congregation* on Tuesday evening next, at the Methodist School Room, to which some two hundred have been bidden.

Mrs. Cummings, sen., and granddaughter, Miss Edith, left at the beginning of this week for the Coast where they will remain for at least the winter. Miss Cummings will etend Normal School.

Mr. J. J. Jackson took possession on Monday this week of a new Dodge Sedan car, equipped with Disteel wheels and other up-to-the-minute *equipment. He traded in his former* car on the deal which was made through the Kootenay Garage.

Mrs. Jas. Beech and sons Norman and Ray returned from the Radium Hot Springs on Saturday after a two weeks stay. The boys enjoyed bathing and fishing, Norman having succeeded in landing a five pound char about 23 inches long, also several good sized fish. Ray is spending a few days with his father at Skookumchuck. Mrs. Beech has not yet fully recovered from her recent attack of lumbago, but it is hoped she will soon be *enjoying better health.*

Mr. and Mrs. A. W. Hodgson returned from the Coast on Monday where they had been on holiday for three or four weeks. Arcompanying them were their daughters, the Misses Helen and Dorothy, Miss Evelpn Barker of Vancouver, and Mrs. J. Moffatt, mother of Mrs. Hodgson, who is remaining here. Miss Helen leaves again on Monday to resume work at Nelson on the school staff there, and Miss Barker will accompany her on her way back to the Coast.

It is announced that Mr. Alfred H. Lomas, of Duncan, has been appointed by the civil *service commission* at Ottawa to act as Indian Agent in charge of the Kootenay Indian Agency with headquarters at Fort Steele. This foreshadows the retirement from this work of Mr. R. L. G. Galbraith, whose superannuation was announced some little time back. Perhaps no one *has been more intimately* connected with the history of this section than Mr. Galbraith, and it is believed that having for so long been resident at Fort Steele, he does not intend to forsake it, but will still live in retirement there. His successor in his office has been in charge of Indian work on Vancouver Island.

AT JOHN MANNING'S

Preserving fruit of all kinds now in *Order early.*

Miss Helen Bridges has returned to the city after about a year spent in Vancouver, where she has completed a business course.

Mrs. F. V. Harrison and children *are returning this week* from Kaslo, where they have been spending the past few weeks.

Schools resume for the new term on Tuesday next, Septeber 6th, and the days of real sport for the youngsters are over again for a while.

Mr. S. Moloney, of Coaticooke, Que., arrived here Sunday last and is visiting at the home of his aunt, Mrs. R. P. Moffatt.

Mrs. N. E. Ryckman returned to the city on Wednesday from Victoria. In the course of her holiday she also made a very enjoyable trip up to Alaska.

Men have been taken on this week in the city for survey work to be carried on this fall at the Stemwinder and North Star properties, at Kimgerley.

Dr. and Mrs. W. A. Fergie are leaving this week for Invermere, and will be absent for about a week. Dr. Fergie will be in his office again on September 1th2.

Mr. R. P. Moffatt and sons Stanley and Jack, along with Francis Pow, returned Saturday last from St. Mary's Lake where they had been camping for a couple of weeks.

Master Ernest South has been camping at St. Marys Lake for the past few days and reports state that he is having a real good time there, and catching lots of fish.

Mrs. S. Dalziel came in to the city from St. Mary's lake on Tuesday to replenish camp supplies. Mr. and Mrs. Dalziel and family have been camping at Lake View Camp for the past three weeks.

Mr. J. F. Armstrong, chairman of the Water Board, has been in the city this week, and has held meetings of the Board. He is visiting at the home of his daughter, Mrs. M. A. Beale.

Mr. G. F. Marsh, manager of the Royal Bank, with Mrs. Marsh, and the full staff of the bank here, were guests at dinner on Wednesday evening at the L. D. Cafe, of Mrs. Moir, the new proprietoress.

Mr. and Mrs. Hodgson, accompanied by Masters Stanley Moffatt and Charlie Moloney, motored to St. Marys lake Tuesday and spent two days fishing there.

Mr. J. T. Miller, night operator at the station, has this week disposed of his house and furniture, prior to removing to Fernie, where he has been transferred. Mr. J. L. Walker, of Parks & Co., is understood to have purchased the house, which is located *at the corner of* Burwell and Edpards.

SPUDS—very dry, from St. Mary's Prairie—Cwt. $2.25; 9 lbs., 25c.; 20 lbs., 50c

Ripe tomatoes 1.25 per case of 4 baskets, or 40c basket; watermelon 7c lb.; apples $2.25 and $2.40 box; Transparent and Gravenstein's. Grapes 30c lb.

Fall rye for seed, 3.65 cwt.; wheat $3.00 cwt.; oats $1.80; crushed oats, $1.90; bran, $1.40, or $26.00 ton; shorts $1.50, or $28.00 ton; new Timothy hay *$38.00 ton.*

BUTTER— Brookfield, 45c. lb.; local dairy butter, 45c. Local eggs, fresh, 60c doz.; Alberta fresh eggs, 45c dozen.

Apple Butter, Libby's, 1 lb. net, 30c lb.

CHEAPER THIS WEEK
Peaches $2.15
Prunes 1.75

Bartlett pears, $3.50 case for 42 lb. cases. Sweet potatoes, 5c lb. Plums, eating, 65c basket. Pumpkin and Squash, 8c lb. Vinegar, $1.10 gallon. Double strength. Economy and Mason fruit jars.

CRANBROOK TRADING Co.

Now Doing Business

WITH A FULL STOCK OF HARDWARE ALMOST COMPLETE, WE ARE NOW IN A POSITION TO SERVE THE PEOPLE OF CRANBROOK AND DISTRICT IN THIS LINE.

Shooting Season Opens Soon—Get your ammunition and supplies from our big stock.

IF IT'S HARDWARE — SEE US.

DELANEY & SINCLAIR

Phone 84 Baker Street Cranbrook, B.C.

Essential Features — in Diamond Buying —

The three points for you to consider in buying diamonds are essential features of our selling policy.

1st, Quality—Because only high grade stones have a permanent value.

2nd, Price—For upon the price depends the worth of your investment.

3rd, Value—Because that is the relation between quality and price.

W. H. WILSON
Jeweler

Gus Theis came to town from Perry Creek Wednesday and he reports the mining activities there going along fine.

Mr. F. Harrison, of Lethbridge, is *expected to arrive in the city* this week-end, and will visit with his brother, Mr. H. L. Harrson.

Mr. and Mrs. R. W. Edmondson left on the train today for Nelson, on a brief trip, expecting to return this week-end.

Mrs. Dufour, of Fernie, has been in the city this week assisting her brother, Mr. J. T. Miller, in the disposal of his household goods. She returns to her home on Saturday.

Mr. Sam Fyles is enjoying a vaca*tion from his work at the post office* block for a couple of weeks or so, but up to a day or two ago had not taken himself to pastures new for a change. Mr. McDonald is carrying on for Mr. Fyles in his absence.

Mr. and Mrs. J. M. Clark and son *returned on Wednesday from* a visit of about two weeks to points in Northern Alberta and Saskatchewan, including Killam and Phippen. The crops seem excellent in that vicinity, some of the wheat fields running as high as between thirty and forty bushels to the acre.

Lester Clapp, Dr. MacKinnon, Chas. Little, Arthur Webster, Alex. Hurry and E. T. Cooper compose a party of duck hunters who leave this week for Bummer's Flat district. Messrs. Clapp and Hurry left today, Thursday, as the advance party, and the remaining sportsmen leave tomorrow.

*The Herald had a personal experi*ence of Canadian Pacific service this week, which is bringing the company the versatile reputation it enjoys. Having occasion to make a hurried trip to Nelson last week-end, the editor took a stateroom on board the "Nasookin" for the return trip. Un*dertaking some work while enjoying* the comfort of the berth, occasion arose to refer to some papers in a pocketbook, which when finished with was placed for convenience under the pillow—and left there. Of course, being an editor, there wasn't much in the pocket book so far as cash went, *but there were some papers therein* which were worth something, and when the loss was discovered the train was past Sirdar, coming Cranbrookwards. We made confession of our forgetfulness to Conductor Joe Jackson, who was in charge of the train, and at his direction Trainman *MacIntish sent back a description of* the missing article to the boat. There we had to let the matter rest for a couple of days, but C. P. R. honesty did the rest, and this evening the pocket book was presented to us more by Mr. Jackson, and the Herald is glad to tender more than ordinary *thanks to all concened.*

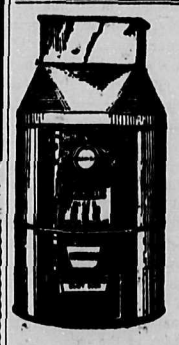

Furnace Heat For Every Home

Caloric Heat Fine for the Children

Keeps the floors warm and all the rooms and halls, upstairs and down, at an even temperature. Prevents colds and sickness by eliminating changes of temperature when going from one room to another. Get a Caloric Pipeless Furnace for health. Don't wait till the rush season—order NOW. Over 100,000 satisfied users.

PATMORE BROS.

PIPELESS CALORIC FURNACE
THE ORIGINAL PATENTED PIPELESS FURNACE

NOW BOYS

Do Your Kicking

IF YOU HAVE ONE OF OUR FAMOUS

Jack O' Leather Suits

IT WILL HOLD YOU FOR A WHILE

These suits have Leather Tipped Pockets, Leather Lined Knees, Leather Lined Seat, Leather Lined Elbows, in fact all the wearing parts are protected with Leather.

These suits are made from the best all-wool cloths and tailored in distinctive styles that will please the young fellow.

AGENTS FOR WILLIS PIANOS

THE FINK MERCANTILE CO. LTD.

SEE THE WILLIS PIANOS NOW HERE

CLUB CAFE

CROSS-KEYS HOTEL

Largest and Best in the City

SUNDAY SPECIAL

Farm House Chicken Dinner : : : 75c.

J. BUCHANAN - - - - - - - - Proprietor

Mr. and Mrs. Jos. Brault returned today from Vancouver, whither they had accompanied their son Wilfred, who is locating there.

Mr. and Mrs. Lincoln Baker will arrive the end of this week to take up residence in the city. Mr. Baker is the first assistant on the high school staff.

Miss M. Duncan of Fernie is in the city, visiting at the home of Mrs. W. E. Haslam.

FOR SALE

Female Cocker Spaniel, nice curly brown, 8 months old, from first class Bird dogs, puts up lots of birds now but does not yet give tongue. **Price $20.00.** If wanting a bird dog see this one.

A DESJARDINE
27-29 **Wattsburg**

WANT ADS.

STAR SECOND HAND STORE
Phone 9.

We pay the best prices going for all kinds of furniture. We buy anything from a mouse trap to an automobile.

WANTED—Maid for general housework. Apply Mrs. Fred. W. Adolph, Baynes Lake. 26-28

WANTED—Capable man to sell our Sickness and Accident Policies. Benefit paid for all accidents and every known disease, extra benefit paid for hsopital expenses or surgical operat'ons, etc., etc. For full information write Merchants Casualty Company, 308 Rogers Building, Vancouver, B.C. 26-27

FOR SALE OR RENT—15 acres good garden land, irrigated by pump; Dwelling houses; 2 root cellars, and outbuildings, newly fenced. Good market for all kinds of vegetables and small fruits. Apply to P. Backs, Waldo, B.C. 24-31

A thought for today
BY BEALE & ELWELL

You Can Have Money And Spend It—Invest It In Real Estate And You'll Have More When You Need It

DON'T spend your money as if there was an unlimited supply of it waiting just around the corner. Invest it carefully in real estate and you will have a chance to bless your rare judgment in the years to come. We sell dependable property.

Buy Your Steamship Tickets Through Us
Agents for the best Atlantic Lines.

SAFETY DEPOSIT BOXES

REAL ESTATE INSURANCE
Beale & Elwell
PHONE 20
NOTARIES CONVEYANCERS

Cranbrook, B. C.
PHONE 20