PROBINCIAL LIBRARY
Apr. 1-1923

THE CRANBROOK HERALD

VOLUME 25 | CRANBROOK, B.C., FRIDAY, APRIL 6, 1923 | NUMBER 6

Recreation Club Dance, AUDITORIUM,- BANFF ORCHESTRA. REFRESHMENTS.- DANCING 9:30 TO 2.- TICKETS $1. EACH **April 20.**

EVANGELISTIC CAMPAIGN WAS OPENED SUNDAY LAST; GOOD AUDIENCES

Rev. F. A. Robinson And Assistants Engaging In Three Weeks' Effort Here

Rev. F. A. Robinson, M.A., occupied the pulpit at the Baptist Church on Sunday morning last, the service being the opening of the interdenominational mission of evangelism which is being conducted by Mr. Robinson, assisted by Miss C. B. Grunert, pianiste, and Miss A. B. Niven, soloist.

After the pastor, Rev. W. T. Tapscott, had opened the service, an Easter anthem "The Light of Easter Morning," was rendered by the choir.

In reference to the special meetings commencing, Mr. Robinson asked for the co-operation of all, in order that the meetings might be the more successful. Choosing as his subject "The Revelation of Immortality," and as his text the great question of Job "If a man die shall he live again?" the speaker in an interesting and forceful address showed how an answer to the great question might be arrived at by deduction from various analagous material examples.

REV. F. A. ROBINSON, M.A.
Conducting Evangelistic Services

MISS A. B. NIVEN, Vocal Soloist

The writings of the men of the Old Testament showed that while they all longed for immortality, they had not the hope. Job disconsolately reflects that there is hope for the tree; it may be cut down but it will sprout again. But man dieth and wasteth away. The speaker pointed out that the one great answer to the question was given in the resurrection of Christ. In reality it is the only answer. To all, death was certain; but it should not terrify. It was but the changing of the habitation of the soul. In things material it was a scientific fact that nothing can be destroyed; the form may be changed but the matter still exists.

Mr. Robinson also made reference to the 23rd Psalm, and other works of literature and art, and asked if it was logical to suppose that the influence of these works should remain and their authors perish? He could not conceive of this life, with its disappointments and shattered hopes and ambitions being the "be all and end all." Surely there was a future state where the apparent inequalities and the unfair rewards for good and evil would be adjusted, where the thwarted ambitions of life might be realized; where Beethoven and Raphael might complete the works which they but commenced on earth. To see the eagle hitting the bars of its cage is to realize that it is not in its intended sphere, and is striving to be free. So with the personality; it is limited by its habitation in the body, and will not find true expression until it is freed. In everything there is seen a demand for a future, and it would be inconsistent with the completeness of things to be otherwise.

The speaker closed his address with a very touching story of the dying child telling her father that she would see him in the morning. To her it was but the breaking of another day.

Miss A. B. Niven, whose singing has been much appreciated wherever she has been heard, rendered a very pleasing solo "There's a Beautiful Land on High," Miss C. B. Grunert accompanying her on the organ.

The church was very prettily decorated with flowers for the service.

Before an audience that filled every available seat in Knox Presbyterian Church, the evening services of the series of evangelistic meetings being at present conducted in Cranbrook were commenced.

The meeting was opened with the singing of some of the old familiar hymns, and the reading of the 23rd Psalm. Miss Niven and Mr. Robinson

(Continued on Page 5)

MISS C. B. GRUNERT, Pianist

EASTER CLASS STANDING AT THE CENTRAL SCHOOL EXAMINATIONS

DIVISION I.

First Class—75% and Over

Jack Cummings 77.66, Eua Davey 77.33, Jessie McInnis 77.05.

Second Class—60% to 75%

Ray Beech 73.94, Sophie Mader 72.72, Graham Dale 72.44, Ethel Speers 72.33, Ivy Dezall 72, Winnifred Beale 71.88, Peter Brennan 71.44, Mabel Stender 70.33, Margaret MacDonald 70.22, Ronald Haynes 70.22, Loran Jordan 69.94, Marion Miles 69.22, Marguerite Caven 68.71, Alleyne Wallinger 68.33, Billie Taylor 67.61, Cleland Parkin 67.27, John Helmsing 66.22, Harland Clark 65.44, Wilhelmine Woodman 63.88, Leonard Parkin 63.83, Pearl Pritchard 62.83, Edith Johnson 62.22, Ivy Sanderson 62.05.

Third Class—50% to 60%

Ernest Laurie 57.61, Effie Charbonneau 54.94.

Missed Examinations: Ardelle Owen, Elvin Leask.

Number enrolled 30.

A. WOODLAND, Principal

DIVISION II.

Number enrolled 39; perfect attendance 20.

Class Standings:

Class A: Tom Marshall 74, James Johnston 67.27, Malcolm Harris 65.2, Ejnar Ericksson 65.06, 'Ray Brown 64.8, Jack Swan 64.8, Evelyn Ward 64.5, Bert Laurie 64.22, Aubrey McKowan 63.5, Mary Daniels 60.5, Catherine Harrison 59.3, Murray Garden 58.1, Pat Taylor 57.5, Sherman Harris 57.2, Jack Henderson 57, Lillian Lewis 56.5, David Frame 56.27, Arnold Holdener 55.72, Jack Genest 51.16.

Class B: Pearl Gooderham 59.8, Tom Collings 55.8, Mac Horie 55.6, Leslie Sainsbury 54.2, James Dalziel 53.89, Hilliard Simpson 53.2, Dorothy Shaw 52.27, George Helmsing 50.9, Billy McDonald 50.9, Kenneth McNeil 50.8 Harry Patterson 50.2, Edgar Sanderson 50.1, Willie Taylor 48.7, Henry Kemball 48, Melville Reed 48, James McFarlane 47.8, Jessie Brown 46.4, Donald Burton 45.5, Netty Johnston 42.83, William Dargie 42.3.

F. E. MAGEE. Teacher.

DIVISION III.

Class Standings:

Josephine Pascuzzo 82, Phyllis Thompson 80, Marion Kummer 79, Nancy Nisbet 78, Elsie Erickson 76, Elizabeth Miller 74, Fraser MacKay 73, Dan Brake 72, Jack Barber 71½, Margaret Willis 71½, Harriet Home 71.1, Florence Finley 71, Pearl Saunders 71, Selina Dixon 69, Edith Carlyle 68.6, Bill Wolfe 68.4, Harry Heise 68, Margaret Eye 67, Etta McGill 66.9, Gwen Slye 66.5, Hazel Campbell 66.2, Marion Williams 65, Frank Brennan 64.7, Margaret McInnis 64.4, Colvin McBurney 62.9, Jean Home 62.8, Allan Cill 62, Robert Taylor 61, Frank Malone 60.9, Solvely Lundquist 60, Birnie Strachan 59.7, Kenneth Bassett 59.5, Cyril Harrison 59, Marion Carr 53.7, Helen Briggs 53.

HAZEL M. TREMBATH, Teacher.

DIVISION IV.

Enrolment 34; pupils having perfect attendance 26.

Class Standing: Evelyn Bowley 67, Madeline Woodman 66, Willie Spence 63, Fred Stojack 62.8, John Metcalfe 62, Birthel Benson 61, Bertie MacDonald 60, Amy Ban Quan 59, Mabel Clark 58.5, Ronald Moffatt 58, Jessie Tito 57, Frank Martin 56.9, Eva Stender 55, Gordon Freeman 54.3, Ruth Kennedy 54.2, Elsie Willis 54.1, Allan Shaw 53, Ruth Challender 51, George Fanning 51, Kathleen Henderson 50, Grace McClure 48, Helen Collings 47, Jean McPhee 46, George Kemball 45.7, Madeline Demichel 45.5, Isobel Frame 44.7, Walter Fanning 44.3, Billy Flett 44, Robert Willis 43.8, Jessie Cassels 43.7, Gordon Rankins 43.6, Pat MacDonald 43.5, Mary Genest 42, Jack Horie 40.

S. D. WHITE, Teacher.

DIVISION V.

Class Standings:

Nora Miles 81, Mildred Bridges 77.7 Dennis Turner 77.2, Ernest Worden 73.1, Ida McGregor 67, Audrey Collie 66.6, Winnie Hayman 65.2, Melanie Lebeau 65.2, Helen Heise 64.3, Rita Strachan 63.6, David Weston 62.9, Leitch Paterson 62.2, Nellie Miller 62.1, Paul Harrison 60.9, Norma Surtees 60.6 Hazel Williams 59.2, Harry Roy 59.1 Elmer Holm 57.8, Arthur Sakaguichi 57.3, Mary Rankins 57, Rose Burton 56.7, Billy Cameron 56.4, Sophia McGregor 56.2, Garnet Patmore 56.1 Clifford Haynes 56, Joe Little 55.7 Nellie Sakaguichi 54, Elsie Wood 52.7 Kathleen Haley 52.7, Mary Cox 51.5 Mary Robertson 51.5, Simon Frost 50.7 Mary Hucheroft 50.6, Hazel Simpson 49.7, Harry Fanning 46.3, James Drew 43.9, Joy Weikle 43.3, George

(Continued on Page 3)

Rather than leave out a considerable amount of news, we are issuing this week a small supplement. This has delayed somewhat the issue of the paper.

Mrs. R. P. Johnson and daughter returned to Kingsgate on Wednesday.

To Go Ahead With Hatchery

Rod and Gun Club Will Depend Solely Upon Local Effort To Establish This

On Wednesday evening a very important meeting of the Rod and Gun Club was held in the City Hall to consider the matter of the establishment of a local fish hatchery.

The chairman, Mr. E. T. Cooper, announced that it would be impossible to count on any assistance from the Department, and if the work was undertaken that it would be up to the Club to meet the expense incurred. As to a hatchery location the committee had practically decided on that about three-quarters of a mile out of town on the Wycliffe road, a dam already being located there. A little labor would be necessary to put it in shape. This could be leased from H. L. Stevens for a period of five years for a rental of five dollars per year. He reported having taken up the matter of a man for the hatchery with Mr. Motherwell, at present in Vancouver, who recommended Mr. H. J. Ryder of Mt. Lehman, B.C. A wire was read from Mr. Ryder offering to come for $115 per month.

Mr. McKowan reported that the committee had estimated that a suitable hatchery could be put up for $200.

The report of committees being received, it was unanimously decided to go ahead with the project, as it would only be a short time till the local streams would be totally depleted.

The meeting after some discussion decided to accept the offer of Mr. Ryder and instructions were given to wire him to report at once. A wire was also sent to Mr. Guimont who is at the Coast to get in touch with Mr. Ryder re. his engagement and possible requirements for the operation of the hatchery here.

It is the intention of the Club to use Fish Lake, an application to the Government being sent asking for the closing thereof. Native fish of the Cut Throat variety will be stocked.

To raise the necessary funds to carry on for this season a committee of management was appointed consisting of W. Lamb, H. Mott and W. H. Wilson, and a committee on subscriptions of Geo. Hogarth, W. H. Wilson, A. Hurry and G. B. Willis.

Much credit is due the Club for their initiative in going ahead single handed in the establishment of a local hatchery, the Government deciding that they could not render any assistance. The importance of this step cannot be over estimated. At this tive every effort is being made to attract tourists to this district, and one of the principal drawing cards is the wonderful fishing possibilities. The fish each year in the streams and lakes are gradually being depleted, and unless something is done to secure restocking, the fishing will be gone.

The project deserves the hearty support of everyoneinterested in the welfare of the district.

YOUNG LADIES STAGE SUCCESSFUL EASTER BALL IN AID OF THE HOSPITAL

If the number in attendance at the big Easter Ball at the Auditorium on Monday evening is any criterion, the St. Eugene Hospital holds a much esteemed position in Cranbrook and the surrounding district. In point of numbers the attendance almost equalled that of any dance ever held in Cranbrook. For several weeks energetic committees of young ladies have been working to insure the success of the dance, for which they had taken the responsibility, and it should be very gratifying that their efforts met with such success.

A ticket selling campaign was put on and so thoroughly was the canvass made that every person from Dan to Beer Sheba got an opportunity to help. At the dance it seemed as though every one from Sirdar to Crow's Nest were there, and the hall was only half as large as it should have been to accommodate those wishing to dance.

The refreshments were served on the stage, the arrangements for which were perfect. The young ladies attending strictly to business, took care of the large assembly without the slightest hitch. The good things were there in abundance and the "Go Easy" sign was nowhere to be seen. On the floor there was a jamb, but all were in the best of spirits with little evidence of the best of spirits being in anybody. The music was in the hands of Mr. W. Smith, the Melody Five playing for the supper numbers.

The list of the committees having the arrangements in charge, is as follows:

Ticket Committee: Miss Sybil White secretary, Miss Helen DeCew, Miss Virginia Wolfe, Miss Della Drummond, Miss Hazel Trembath, Miss Janette Carlyle, Miss Doris Kershaw, Miss Mary Terrace.

Music Committee: Miss Frances Drummond, Miss Della Greaves.

Refreshment Committee: Miss Muriel Baxter convenor, Miss Lauretta Armstrong, Miss Myrtle Martin, Mrs. A. G. Schell.

Decorating Committee: Miss Dorothy Mackey convener, Miss Belle King, Mrs. J. F. Guimont, Mrs. E. Simms.

Club Presents Good Concert

Clef Club Orchestra At The Star Theatre On Thursday Evening

On Thursday evening of this week at the Star Theatre, a very ambitious concert program was presented by the Clef Club, but the attendance, perhaps due to the return of winter conditions for a day or two, and the close proximity of other big events in the city's social life, was very far from being what it should have been. No matter under whose aegis programs of this nature are presented, this is distinctly discouraging to those who work indefatigably to prepare music out of the ordinary.

The nine piece orchestra under the leadership of Mr. F. G. Novak contributed five items to the program, undoubtedly the best they have yet been heard in. An innovation in this connection was the introduction of the organ, played by Miss Ivy Bidder, in addition to Mrs. Novak at the piano. Probably the strongest number by the orchestra was the descriptive "Battle of the Nations," where there was some realism quite true to the spirit of the piece. The Il Trovatore selection was also exceptionally well rendered, and the jazz selection at the conclusion of the program was something at the same time novel and striking.

Assisting the Club members on the program was Mrs. E. Paterson, who appeared with Mrs. Novak in a very effective vocal duet, a Southern negro song, for which they were recalled, when they gave a vocal setting of the well known and melodious "Barcarolle" from "The Tales of Hoffman." The other vocal number on the program was the rollicking solo "Tom Bowling," rendered by Mr. W. A. Burton. He was also given an encore.

What might be called the piece de resistance on the program, without implying any detriment to other numbers, was the 'cello solo by J. K. Chorlton, Golterman's Concerto No. 4, which is a particularly pretentious concert number, but to which Mr. Chorlton did full justice. This was appreciated no less than the more popular encore number he gave, "To the Evening Star," from Wagner's "Tannhauser."

W. H. Bevan's cornet solos as in previous concerts were well finished and showed how he gave to his instrument the mellowness and smooth tone often absent when the cornet is taken from the ensemble. His first number was a Jacobs-Bond song, and his encore D'Hardelot's well known "Because." Another instrumental solo ranking high in the program was the Rachmaninoff Prelude in C sharp minor by Mrs. Novak on the piano.

The ubiquitous saxophone, usually associated with jazz and syncopated effect has been elevated to the concert platform, and made two very creditable appearances in the program on Thursday evening, including a duet arrangement of the famous sextette from "Lucia," and a quartette in march time. A trio number by the violin, 'cello and piano seemed to deserve a more prominent place on the program than almost at the close, and was quite deserving of the encore it elicited.

It is hoped that the meagre support musical organizations seem to sometime encounter in events of this nature, will not discourage them from their efforts. A first class concert program calls for abundant hard work and concentration in its preparation, and for the good name of the city, one hesitates to say they are allowed to pass entirely unappreciated.

WEDDING

WOOD — SANDERSON

On Monday morning of this week, at eleven o'clock, the wedding took place of Miss Edna Sanderson, eldest daughter of Mr. and Mrs. Jas. Sanderson, to Mr. Clifford Wood, of this city. The nuptials were solemnized at the home of the bride's parents, Bald Hill, Rev. B. C. Freeman officiating.

The bride wore a becoming dress of white satin and veil with orange blossoms, and carried a pretty bouquet of lilies and carnations. Miss Ivy Sanderson, sister of the bride, who acted as bridesmaid, was attired in a dress of sand and brown while Mrs. Sanderson, mother of the bride, was gowned in black satin and lace. Mr. W. C. Adlard acted as groomsman. The Wedding March was played by Mrs. Turner, who also accompanied for Mrs. Adlard when she rendered a vocal solo after the ceremony, "Perfect Love."

The happy couple left that day for the Coast to spend the honeymoon, going to Vancouver and Victoria, and intending to return via Seattle and Spokane. The groom, who is now with the B. and B. department of the C. P. R., served during the war with the merchant marine service. They received many wedding gifts from friends, testifying to the wealth of good wishes that are extended to them at the outset of their married life.

Among the guests present at the wedding were Mr. and Mrs. H. Linnell and Miss Irene, Mr. and Mrs. H. C. Howlett, Mr. and Mrs. W. C. Adlard, Mrs. A. C. Shankland, Mr. R. Hansen, and Mrs. Turner.

UNITED MEMORIAL SERVICE TO BE HELD SUNDAY EVENING

The annual memorial service organized by the G. W. V. A., in memory of the soldiers who laid down their lives in the war, is to be held on Sunday evening next, at the Auditorium, at the close of the regular evening services. Last year, when this service was held in connection with the unveiling of the memorial, the day closed with one of the largest religious services ever held in the city.

The date is an auspicious one, being the nearest Sunday to the anniversary of Vimy Day, recalling the Eastertide of a few years back when so many Canadoans contributed with life and limb to one of the most glorious chapters of arms in the nation's history. The service is to be a united one in the true sense, and the occasion is surely one that should be kept green.

PATRICIA CONFECTIONERY PARLORS ARE SOLD; NEW OWNERS TAKE OVER

The Patricia Confectionery Co. have purchased the business formerly owned by Charles Smith, and have possession this evening. One of the partners is an experienced candy maker, and they purpose making every line of candy on the premises. Considerable alterations will be made with a view to making the Patricia one of the most attractive places of its kind in the interior of British Columbia.

The deal was put through by Martin Bros. and only finally closed this afternoon, Friday, being one of the outstanding deals locally for some time past.

An interesting inmate at the hospital at present is Mr. Thos. Melville, O. B. E., a native of Edinburgh, and decorated with the Order of the British Empire for services rendered during the war. An accomplished linguist, he saw exciting thrilling secret service in Germany and Russia out of which he was lucky to emerge with his life, considering the risks taken. He also saw much service with the merchant marine, having the rank of commodore, and tells of being torpedoed twice within a very short space when the German submarines were active in the waters adjacent to the Old Land. Mr. Melville relates his varied experiences without embellishment, leaving one to gather a good deal more by inference than by admission. It is gratifying to know that there is a possibility that Mr. Melville may decide to settle here.

HALL CAINE'S BIG STORY "THE CHRISTIAN" COMING TO THE STAR

The Star Theatre announces the closing of a contract this afternoon, Friday, for the appearance in this city of one of the biggest film productions they have yet brought in.

This is the screen version of Hall Caine's famous book "The Christian." It has been booked for Tuesday and Wednesday, May 2 and 3. It has been the custom of the Star to place its big pictures as far as possible on the last two days of the week, but in this case it was found necessary to take the dates offered or put off till later in the year.

The Star has endeavored to get the big pictures while they are still new, and it was decided to take a chance on the public responding to their enterprise rather than wait till the picture could no longer be said to be new.

"The Christian" has been extremely well spoken of in the big cities where it has lately been played.

A. E. Leigh returned on Thursday from a short visit to Calgary.

Labor Party to be Organized

Meeting Sunday Last Discusses Matter And Decides To Form New Party

Seeing that no active steps have been taken in regard to re-organization of the Progressive Party in Cranbrook since December 31st, 1922, a meeting was called for 3.30 p.m. last Sunday afternoon, through the initiative of the local lodge of Carmen, for the purpose of discussing the advisability of forming a local branch of the Dominion Labor Party. Notices had been sent to all trade unions in the city.

There was a fully representative gathering present of the various trade union organizations of this city. Mr. Jas. Lunn was voted to the chair and Alderman Tom Bronsdon as secretary pro tem. Mr. Jas. Simms of Athalmer, who is so well known in labor circles, was present at the meeting and treated the large number at the meeting with a forceful, invigorating address, basing his remarks chiefly upon the equity, justice and humane principles of the world-wide labor movement.

Ald. T. Bronsdon declared his whole hearted support and urged upon the meeting taking immediate action.

School Trustee Henderson also laid stress upon the fact that in the two last elections the true labor principles have been the foundation of the local party, notwithstanding that different names have been inscribed upon their banners.

Mr. Harvey Gammon, another of the prominent members of the local labor movement, also spoke very strongly in favor of the suggested move, and offered many valuable and instructive pointers. Mr. R. Tiffen also added a few words of seasoned advice, and displayed the warmest support to the labor cause. Mr. Mat. Newlands also threw himself into the movement.

A motion was eventually put to the meeting, moved by Mr. Jas. Simms, seconded by Mr. H. Gammon, "That this meeting go on record that it is in favor of forming a branch of the Dominion Labor Party, and that a meeting be called at a future date to ratify same and proceed with organization and election of officers."

It was finally decided to hold the meeting on Saturday evening, April 21st, at a hall to be arranged for. The utmost enthusiasm prevailed throughout the meeting, and all motions passed unanimously.

Mrs. O. Thompson returned home on Saturday from the hospital.

RESULTS OF EASTER EXAMS. IN THE CRANBROOK HIGH SCHOOL

Junior Matriculation

Passed in all subjects: Nora Brander 87.7, Annie Chalmers 83, Hazel Limbocker 77.8, Angus MacDonald 75.1, Clyde MacKinnon 74.8, Olive Simpson 74, Donald Morrison 71, Gertrude Hopkins 69.6, Dorothy Hodgson 69, Norman Wasson 68.5, Emily Tegart 67.6.

Passed in all but one subject: Keith Wasson 70, Charles Musser 68.7, Isobel Parker 65.8, Barry McDonald 63.5, Raymond St. Eloi 61.8, Vivian Kummer 61.1, Margaret Home 60.4, Lee Davis 59.6.

WM. C. WILSON, Principal.

Advanced Junior

Passed in all subjects: Hester Thompson 79.4, Nora Home 79.2, Dorothy McKowan 78.6, Geneva Puffer 77.3, Dorothy Leask 77.1, Winnifred Burdett 74.7, Muriel Reade 70.7, William Selby 70.4, Della Baxter 68.8, Alex. Nisbet 66.5, Lawrence Campbell 60.8.

Passed in all but one subject: Constance Bassett 59.5, James Taylor 57.2.

L. T. BAKER.

Preliminary Junior A

Passed in all subjects: Margaret Johnson 84.1, Esther Challender 82.6, Hector Linnell 82.2, Murray McFarlane 79.2, Doris Haynes 77.7, Jean Flett 77.2, Joe Brogan 77.1, Eileen McQuaid 74.2, Mildred Burdett 74.1, Marguerite Godderis 73.3, Berta Cameron 72.8, Marion Henderson 72.2, Grace Baker 72, Dagmar Anderson 71, Henry Godderis 70.9, Irene Huscroft 69.5, Melville Leask 69.4, Gilbert Blumenauer 66.3, Archie Finley 60.7.

H. M. McLEAN.

Preliminary Junior B

Passed in all subjects: Ruth Soderholm 82.4, Chester Roberts 80.6, Murielle Millington 79.9, Arthur Shankland 77.4, Gertrude Patmore 75.9, Eva Weston 75.6, Norman Parker 69.7, Trilby Rebel 69.3, Lillian St. Eloi 68.9, Edward White 65.5, Olive Ryde 65.5, Nissie McRobb 63.6, Amy Williams 61.

Passed in all but one subject: San to Pascuzzo 75.3, Daisy Whittaker 65.3 Vaugn Roy 64, Jean Wallinger 60.4 Kenneth Parrett 59.5.

GEORGE C. BARCLAY.

Second Year Commercial

Passed in all subjects: Annie Johnson 71.6, Erma McNeil 64.6, Gordon Woodman 62.5.

Failed in one subject: Janette Blair 58.

First Year Commercial

Passed in all subjects: Amy Stigant 69.9, Florence Bradley 66.4.

H. D. NEILL.

Local Men Form New Company

To Operate Sawmill at Wolfe Creek, north of Wasa; Capitalized at $25,000.

Under the name of the Kootenay River Lumber Co., Ltd., a number of local men have formed a syndicate to operate a sawmill at Wolfe Creek, about four miles north of Wasa, on the Kootenay River, where it is estimated they have a cut lasting for a number of years. The process of incorporation into a limited liability company is now under way, the names of those interested in the new venture being Messrs Malcolm Horie, T. M. Roberts, George Leitch, J. A. Arnold, M. A. Beale and I. Baxter. The capitalization of the company will be registered at $25,000, and it is expected operations will start about the beginning of May. Some of the plant was shipped north this week, comprising a car of equipment formerly belonging to the Bridges Lumber Company.

Several experienced lumbermen are included in the personnel of the concern who will personally be in charge of operations.

EMINENT CATHOLIC PRIESTS TO CONDUCT MISSION IN THIS CITY

Rev. Jos. Moriarty, O.M.I., has sent word that he will arrive from Seattle Wednesday, April 11th. He is to give a series of missions to Catholics in B.C. and Alberta. Cranbrook, Lethbridge, Fernie, Kimberley, Creston, Saskatoon are the places at present marked his itinerary.

There can be little doubt regarding the success of his preaching, seeing the reputation he has acquired during the past winter, doing the same work in California, Oregon and Washington. Father Moriarty is a native of Kingston, Ont., and is a boyhood acquaintance of Messrs Byrne and Magnet, of Slaterville.

The mission for adults in St. Mary's Church, Cranbrook, will open Sunday morning, April 15th, and close Sunday evening, April 22nd.

Classes for children preparing for Confirmation and first Communion are being conducted daily in St. Mary's Church, and will continue until April 29th, on which date Archbishop Casey of Vancouver will confer the sacrament of Confirmation.

G. C. Hunt of Kitchener visited Cranbrook on Thursday.

A YOUNG GIRL'S SIGHT is a very precious thing. It should not be neglected if she complains of headaches. The chances are they are caused by defective eyesight. We can remedy all such troubles quickly by providing just the right kind of glasses that will enable her to see better and to dispense with the headaches. Our service is up-to-date and our charges are fair.

RAWORTH BROS.

Jewelers and Opticians

NEXT TO THE POST OFFICE

The Cranbrook Herald

Published Every Friday

F. A. WILLIAMS R. POTTER

Subscription Price .... $2.00 per year
To United States .. ... $2.50 per year

"With a Mission; Without a Muzzle"
Printed by Union Labor

Advertising Rates on Application. Changes for Advertising MUST be in this office Wednesday noon the current week to secure attention.

APRIL						1923
SUN	MON	TUE	WED	THU	FRI	SAT
1	2	3	4	5	6	7
8	9	10	11	12	13	14
15	16	17	18	19	20	21
22	23	24	25	26	27	28
29	30					

CRANBROOK, BRITISH COLUMBIA
FRIDAY, APRIL 6, 1923

WHERE EXAMPLE IS BETTER THAN PRECEPT

A few weeks ago the department of the attorney-general at Victoria sent out a very moving appeal to employers urging that every possible consideration be given the returned men in filling positions that might be available. This tenderly worded letter dwelt upon the tremendous sacrifices these men had made; how all they sought in return was a chance to re-establish themselves into civil life again; and finally how returned men were being given the preference in the filling of government positions.

All of which is nothing short of sheer hypocrisy on the part of the government, as witness the fact that only this week in the filling of a vacancy in one of the government departments in this city, returned men with various stages of disability sustained in the war were ignored. If this were an isolated instance it might be passed over. Small wonder that the veterans very vigorously express their condemnation of such proceedings. To perpetrate injustices of this kind is bad enough; but to attempt to hide them under a cloak of hypocrisy is despicable, and many staunch supporters of the government have not been loath to express themselves forcibly in regard to this incident.

THE FRUIT OF VICTORY — DEATH

A cruel irony has robbed the great British Egyptologist, Lord Carnarvon, of the fruits of his persistence during years of research in the land of the Pharohs. He spent a fortune in money and almost a decade in excavation and search for the hidden tombs in the valley of the kings, and when his patience is rewarded by a glimpse of discoveries the real worth of which have yet only been valued from the material stand - point, death strikes the discoverer down.

Carnarvon's thought was never to desecrate the tomb of the king Tut-anhk-amen. The burial places of the Egyptian monarchs of old were spacious, and the practice was made of enclosing in the tomb an incredible mass of material of all descriptions which opens the pages of history and sheds a full light on the times of the buried monarchs. Tut-ankh-amen was one of the obscure Phar - ohs, but the wealth buried with him indicates that the opulence of his court must have been dazzling, even when viewed with modern eyes.

GETTING CONFIDENCE IN OURSELVES

It is a hopeful sign when local capital can be obtained to take advantage of the industrial opportunities of the district. There are many indications in evidence at present proving that the people of this section are alive to the possibilities at their doors. Outside capital will continue shy and backward where local capital is seen to keep clear of the opportunities right here in Cranbrook and vicinity. It is another sign of normalcy when local capital loosens up for legitimate purposes, as it seems to be doing at present in undertakings of different natures.

NOTES

Another sign that the country is getting back to normalcy is seen in the talk at Ottawa anticipating a reversion shortly to the two cent. postal rate which obtained before the war. The extra cent was added, not to increase the postal revenue, but to add to the general revenue to help meet the strain imposed by the war.

Having apparently given up the Conservatives as a bad job, Premier Oliver is now diverting the channels of his well known vituperative oratory to pour abuse and criticism upon the newly born Provincial Party. In the course of an address recently in the Okanagan, after having referred characteristically to the new party, the Premier made the bombastic statement that he could win a by-election in Vancouver without ever going near the city himself. It is quite conceivable after the way he won the Cranbrook by-election last year, that his party in Vancouver would stand more chance if he did stay away, but seeing that there has been a vacancy in the Coast city for many months now; that Vancouver went through the last session a member short and without any cabinet representation, is there not ample opportunity for the Premier to back his statement up by trying it?

FROM THE VIEW-POINT OF OUR CONTEMPORARIES

MORE UNDIGNIFIED LANGUAGE

Hon. A. M. Manson made a very serious attack upon the new party leader's reputation last Wednesday in publicly stating: "When we consider the various enterprises with which General McRae has been connected in the past, I am inclined to believe that he is hardly worth considering; the less said the better, I think."

Instead of answering Mr. Manson with personal abuse General McRae is to be commended on his understanding of modern public opinion. General McRae has demanded full publicity be immediately given to all facts reflecting upon his character.

The Liberal Party and the Attorney General are still suffering from the unanswered Stevens charges and the undignified language used by Mr. Manson at that time.

Using official position instead of facts to attack the personal reputation of private citizens or political opponents, is attempting Government by blackmail.

In the interests of both the Party and himself Mr. Manson must lose no time in making good his charges.

—Vancouver Daily Sun.

MUST CURTAIL NATIONAL EXPENDITURE

Parliament's duty during the present session is to compel the ministry to turn off the taps of expenditure. It should compel the Government to realize that the existing revenue, flowing from extra-normal taxation, is for the payment of our debts, and not for extra expenditure. It should impress upon Mr. King that the public is sick and tired of taxation, and that facile talk of buoyant revenues is only a reminder to the public of the extent to which it is being taxed. In a word, Parliament ought to compel the Government to apply to its financial policy, and like any individual or corporation, cut its financial cost to suit its financial cloth.

—MacLean's Magazine.

Household Necessity

Make Gillett's Lye your household assistant. Use it for making soap - for washing dishes - for cleaning sinks - for washing greasy pots and pans. It cleans and disinfects

Gillett's Lye Eats Dirt

Made in Canada

TWENTY YEARS AGO

Extracts from The Cranbrook Herald of this date, 1903.

According [illegible] close in close touch with the progres[illegible] town, great strides have bee[illegible] the last five years in ev[illegible]ction. The population is now estimated at 2,000 and there is not an idle man in the place.

—

Direct postal communication has now been arranged between Cranbrook and the Windermere, which is going to prove a boon to both places.

—

Word comes from Montreal that Dr J. H. King had gone to the hospital there and successfully underwent an operation for appendicitis.

—

The annual meeting of the Methodist Ladies' Aid reported a revenue of $360 for the year, and an enrolment of 40 members.

—

The volunteer fire brigade has decided to hold weekly practices, and a large number enrolled at a meeting, when the appointment of J. P. Fink as chief was confirmed.

BIBLE THOUGHT —FOR TODAY—

Bible Thoughts memorized, will prove a priceless heritage in after years.

Saturday, April 7

REST:—This is my rest forever: here will I dwell: for I have desired it.—Psalm 132: 14.

Sunday, April 8

BELIEVEST THOU THIS?—Jesus said unto her, I am the resurrection and the life: he that believeth in me though he were dead, yet shall he live: and whosoever liveth and believeth in Me shall never die. Believeth thou this?—John 11: 25, 26.

Monday, April 9

PRAYER FOR WISDOM:—So teach us to number our days, that we may apply our hearts unto wisdom.

—Psalm 90: 12.

Tuesday, April 10

GREAT THINGS:—Fear the Lord and serve Him in truth: for consider how great things He hath done for you.—1 Samuel 12: 24.

Wednesday, April 11

LORD SEES ALL:—For the eyes of the Lord run to and fro throughout the whole earth, to shew Himself strong in behalf of those whose heart is perfect toward Him.

—2 Chronicles 16: 9.

Thursday, April 12

THE LORD SUSTAINS:—They that wait upon the Lord shall renew their strength; they shall mount up with wings as eagles; they shall run and not be weary; they shall walk and not faint.—Isaiah 40: 31.

Friday, April 13

WHO SHALL ENTER:—Not every one that saith unto Me, Lord, Lord, shall enter the kingdom of heaven; but he that doeth the will of My Father which is in heaven.

—Matthew 7: 21.

DISTANT FIELDS NOT ALWAYS AS GREEN AS THEY LOOK

It is now calculated that B.C. investors have lost approximately three quarters of a million dollars in the collapse of the L. R. Steel Service Corporation. With plenty of opportunity to invest surplus capital in our own province, this loss may be a blessing in disguise, as it may lead to B.C. residents opening up their own undeveloped territory instead of supporting enterprises in other lands.

—Exchange.

G. W. V. A. NOTES

All ex-service men are asked to be at the G.W.V.A. headquarters at 8 p.m. sharp ne[illegible]day, April 8th.

We will [illegible]de in a body to the Memorial [illegible] at the Auditorium. The ushers are asked to appear in uniform if possible.

Remember this is our annual service held in honor and memory of those who did not return.

—

24th May Celebration

The G.W.V.A. has been fortunate enough to secure the Exhibition grounds on the hill for the coming 24th May Celebration. There will be horse racing aplenty and other attractions which we hope will outclass anything previously offered in Cranbrook.

Baseball and football games will be on the programme of the day, and a big dance in the Auditorium in the evening. Watch for the advance posters.

—

Smoker

Don't forget the smoker at our Club Rooms, on Saturday, April 7th, at 8 p.m. A meeting will follow it, at which very important business is to be discussed. So be present and tell the other fellow.

BOY SCOUTS

—

What the Cranbrook Troop is Doing

General Sir Robert Baden-Powell is in Canada now and addressed the annual meeting of the Canadian General Council, Canadian Boy Scouts Association at Ottawa on March 28th. Dr. James W. Robertson was re-elected Dominion Chief Commissioner, and occupied the chair.

Sir Robert Baden-Powell expressed pleasure at the splendid record of advancement contained in the report of the year, and referred briefly to the part to be taken by the Scouts in the forthcoming British Empire Exhibition in 1924 in London.

The use of the Empire Stadium had been secured for a week, and already South Africa and Australia had signified their intention of being represented by a contingent.

Wm. Johnston has been appointed distributor for Oldsmobile cars for this district with territory extending from Burmis, Alberta to Kootenay Landing, B.C., and the Windermere district. Bill says that the Oldsmobile is making a great name for itself wherever used, being a very popular car for this country on account of its great hill climbing ability. He has already received orders for one carload of four cars for the Hillcrest Garage and an order for five Model 43-A Oldsmobiles from Paulsen and Fenwick of Cranbrook. A carload of the very latest models are now on the road from the Lansing, Mich. factory, and will be on exhibition in Fernie very shortly at the new show room on Wood Street.

—Fernie Free Press.

NEW SCHEDULE DRAWN UP FOR RECREATION CLUB NOW IN EFFECT

The following schedule was put into operation at the Recreation Club commencing on Tuesday last, April 3rd:

MONDAY

4 to 5 Junior Boys Floor; 5 to 5.45 Junior Boys' Swim; 7 to 8, Men's Basketball; 8 to 9.30 Men's Floorwork and Gymnasium; 9.30 to 10.15, Men's Swim.

TUESDAY

4 to 5 Junior Girls' Floor; 5 to 5.45 Junior Girls' Swim; 7 to 8 Girls' Basketball; 8 to 9.30 Ladies' Floorwork and Games; 9.30 to 10.15 Ladies' Swim.

WEDNESDAY

4 to 4.45 Junior Boys Floor; 5.15 to 6.15 Business Men's Floor and Games; 6.15 to 6.45 Business Men's Swim; 7 to 8 Men's Basketball; 8 to 9.30 Apparatus, Wrestling, Boxing and Leadders ? ? ; 9.30 to 10.30 Special Swimming and Diving.

THURSDAY

4 to 5 Junior Girls; 5 to 6 Intermediate Girls; 7 to 8 Girls' Basketball; 8 to 9.30 Ladies and Senior Girls Floor; 9.30 to 10.30 Swimming.

FRIDAY

5.15 to 6.15 Business Men; 7 to 8 Men's Basketball; 8 to 9.30 Men's Floorwork and Games; 9.30 to 10.30 Swimming.

SATURDAY

10 to 11 Junior Boys; 11 to 11.45 Junior Bays' Swimming; 2.30 to 3.15 Junior Girls Games and Floor; 3.15 to 4.00 Junior Girls Swim; 4 to 5 Intermediate Girls' Floor; 5 to 6 Intermediate Girls' Swim.

It has been proposed to abolish the monthly memberships and place them all on a yearly basis. The following rates have been proposed and will be decided at a special meeting of the directors to be held on Monday, April 9th: Junior Membership $5.00 per year; Intermediate Membership $10.00 per year; Senior Membership $15.00 per year. The fees may be made in two payments, one half the yearly fee for the first quarter, and the balance to be paid before the expiration of that time. The yearly fees are within the reach of everyone, and are cheaper than the monthly. A sustaining membership of $25.00 for business men will be discussed at a later meeting.

The Club has been cleaned from top to bottom and activities are well under way. The business men have two periods a week and from all appearances this is going to be a big class. Ladies also have two nights and are enjoying the exercises, games and swimming immensely.

A great deal of time will be given to the swimming activities for the next two months, both in teaching beginners and improving those who can swim.

Special remedial exercises and swimming instruction can be arranged for by appointment with the Physical Director.

A little child in the city had a narrow escape last week from poisoning, when it got into the cellar and discovered some food which had been sprinkled with strychnine to poison mice. A few minutes more and there might have been a more tragic ending to the incident.

ORE SHIPMENTS RECEIVED AT TRAIL SMELTER

Following is a statement of ore receipts at Trail Smelter for the period March 22nd to March 31st inclusive:

Name of Mine and Locality	Tons
Black Rock, Northport, Wash...	81
Emerald, Salmo, B.C.	30
Henderson Group, Smithers, B.C.	50
Knob Hill, Republic, Wash.....	355
Lone Pine Surpris[illegible] Last Chance, Republic, Was[illegible]	331
Paradise, Lake W[illegible]indermere....	44
Surprise, Republ[illegible] Wash.	216
Silver Hoa[illegible] worth, B.C...	42
Silversmith ([illegible]), Sandon, B.C.	135
Silversmith (zinc), Sandon, B.C.	235
Standard, Silverton, B.C.	32
Company Mines	12,403
Van Roi, Silverton, B.C.	47
Total	14,001

The Right Dempsey May Have to Quiet

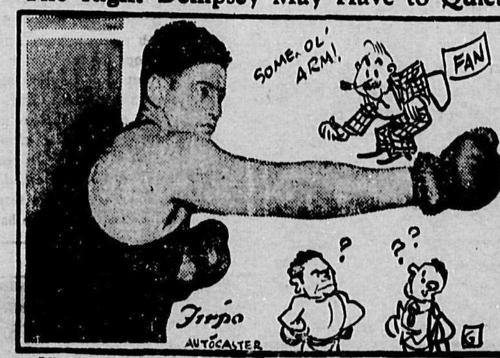

When Luis Angel Firpo, Argentine Tiger Man, knocked Bill Brennan cold in twelve rounds (the same number it took Dempsey) at New York last week, South America made its first serious bid to fistic titles. This big dark man without a smile weighs 210 pounds and proved his fighting heart when he took all Brennan could shoot at him and still had a mighty knockout wallop left. If Firpo comes through a summer campaign with a record in keeping with his defeat of Brennan, a match with Dempsey for the title will likely be staged in the fall—if not in America, then at Buenos Ayres, S. A.

ASPIRIN

UNLESS you see the name "Bayer" on tablets, you are not getting Aspirin at all

Accept only an "unbroken package" of "Bayer Tablets of Aspirin," which contains directions and dose worked out by physicians during 22 years and proved safe by millions for

Colds	Headache	Rheumatism
Toothache	Neuralgia	Neuritis
Earache	Lumbago	Pain, Pain

Handy "Bayer" boxes of 12 tablets—Also bottles of 24 and 100—Druggists.

Aspirin is the trade mark (registered in Canada) of Bayer Manufacture of Monoaceticacidester of Salicylicacid. While it is well known that Aspirin means Bayer manufacture, to assist the public against imitations, the Tablets of Bayer Company will be stamped with their general trade mark, the "Bayer Cross."

Everything for the Garden in the Seed Line

and only the most reliable kinds carried, as it pays to buy the best on the market. Onion Sets and Multipliers expected in a few days.

Fresh Eggs 35c per doz., or 3 doz. for $1.00, or $8 per case

JOHN MANNING

Venezia Bowling Alley

A BEAUTIFUL JARDINIERE STAND will be given away for the Lady making the highest score in three games of Ten Pins.

For the Gentleman making the best score in Ten Pins a **SMOKER'S STAND** is being offered.

These prizes are being offered for three straight games.

Starting Thursday, March 22nd, and closing on Saturday, April 21st.

Bargains in

SEWING MACHINES

FROM $5.00 TO $50.00

ALL IN PERFECT RUNNING ORDER

4 Seven-Drawer D. H. Singers
1 Five-Drawer D. H. Singer
4 T. Eaton Machines

TERMS CASH

White Sewing Machine Store

19B Armstrong Avenue A. L. Bryan, Agent

HIGH CLASS CARS AT A REASONABLE PRICE

IN FOUR AND SIX CYLINDER — NASH — SPORT AND TOURING MODELS

DEMONSTRATIONS CHEERFULLY GIVEN WITHOUT ANY OBLIGATION TO PURCHASE

RATCLIFFE & STEWART

Supplement To

The Cranbrook Herald

VOLUME 25 | CRANBROOK, B.C., FRIDAY, APRIL 6, 1923 | NUMBER 6

Local News

F. M. Watson of Elko visited Cranbrook Thursday.

J. Pemberton of Kimberley was in the city on Thursday.

Mrs. J. A. Hamilton, of Yahk, spent a few days in the city this week visiting her sick infant son, Kenneth.

Mr. E. A. Hill is spending the Easter holidays at his home in Nelson. He is expected home on Friday.

Mrs. M. O. Finniss left last week for Lumberton, where she has been in attendance on a nursing case.

J. W. Robinson of Calgary, formerly of the Robinson, McKenzie Lumber Co., Cranbrook, was renewing acquaintances around the city this week.

Miss D. M. Staples of Wycliffe has taken a position at the Royal Bank for a time, relieving for Miss Bennett, who has been forced by sickness to give up for a time.

Mr. and Mrs. Harry Howell arrived in the city on Wednesday last on their way to Fort Steele to re-occupy their residence there and to work their placer claim.

Coming Events

Friday and Saturday, April 6 and 7: "Ninety and Nine" at the Star

Sunday, April 8: United Memorial Service in memory of Fallen Soldiers, at the Auditorium, 8 p.m.

Sunday, April 8: Talk to men only at 3.30 p.m. on "Seeing Life," by Rev. F. A. Robinson. Music by Miss Grunert, pianist, and Miss Niven, soloist.

Monday and Tuesday, April 9 and 10: "Making a Man" at the Star.

Tuesday, April 10: Famous Italian hypnotist, at the Star Theatre.

Wednesday and Thursday, April 11 and 12: "The Four Seasons" at the Star Theatre. Matinee on Wednesday at 4.15.

Friday, April 13: Lawn Tennis Club Dance in the Parish Hall.

Friday, April 20: C.R.C. Banff Orchestra Dance at the Auditorium.

Friday and Saturday, May 4 and 5: "H.M.S. Pinafore" at the Auditorium.

Work on the new hotel to be built on Baker Street, to be constructed by T. Clausen, was started on Tuesday morning. Messrs. Towriss & Adams have the contract for the excavation and hauling.

John Diebolt and family of Vancouver arrived in the city on Thursday. Mr. Diebolt recently purchased the Mission Farm. His sons have been here getting things under way for an energetic operation of this valuable property.

Angus Hay, district agriculturist, was at Waldo and Baynes Lake last week-end in connection with his work though finding the roads a trifle rough yet for auto travel. As soon as the highways improve somewhat he plans to carry his spring work farther afield.

Miss S. V. McCallum, who spent the Easter holiday at her home at Kaslo, was compelled to undergo an operation for appendicitis a few days ago, and will not be returning in time to recommence her duties next week. It is probable that Mrs. P. W. Willis will again be substituted in her stead.

C. VanBraam spent the holiday week-end at Kimberley recording the progress of things there with his camera, with special attention to the concentrator and mill which will be in operation before long in connection with the Sullivan Mine.

The canned goods campaign put on last week by the city grocers proved a great success. Backed by the Western Grocers, they put on an active advertising campaign, and as a result approximately $1,000 worth of canned goods were disposed of. The sale has created a demand for "Donalco" Brand, many repeat orders already having been received.

The barber shop next to the Century Restaurant, Van Horne Street, formerly owned by Mr. Dodge, has been taken over by Mr. W. H. Ryde, who has purchased the business. Mr. Ryde who is accompanied by Mrs. Ryde and family, has taken up his residence here. Mr. Ryde has been in business for a number of years in Lloydminster, Sask. He is well pleased with business prospects in Cranbrook. Mr. Dodge contemplates starting in a new line of business.

The Easter services at St. Mary's Church were well attended. In the morning Low Mass was celebrated at 8 o'clock and High Mass at ten. The choir at this service rendered Leonard's Mass in E flat. The organist was Miss Della Greaves, the soloists being Mrs. J. Bertoia, Mrs. R. J. Collins, Miss Frances Drummond, Mrs. J. E. Kennedy, Miss Dorothy Mackey, and Mr. J. F. Guimont. The sermon by Rev. Father Murphy was an appropriate Easter address. During the offertory Mrs. N. A. Wallinger rendered a pleasing solo. The Rosary and Benediction was at 7.30 p.m., the soloists for the evening being Mrs. R. J. Collins, Mrs. Harry Doris, and Miss Frances Drummond.

With the removal of the old warehouse from the corner of Norbury and Louis Street, the appearance of the new park block is improved a great deal. Its removal and the dismantling of the old rink has uncovered to many the Hanson Garage, the P. Woods Meat Market and Ross Carr's wall paper and paint shop.

Mrs. Cummings Sr. and grand daughter, Miss Edith, now of Fort Steele, where the latter is on the teaching staff, have been spending the Easter holiday in the city with Mr. and Mrs. J. G. Cummings. They celebrated a birthday together on Tuesday this week, annd friends have been congratulating Mrs. Cummings Sr. on having passed a decade beyond the three score years and ten, and still enjoying her customary vigorous health and strength.

W. Walters, the popular proprietor of the L.D. Cafe, returned on Monday last from a six weeks' trip to the East. Mr. Walters enjoyed a visit with his mother, who is a resident of Milwaukee, and whom he has not seen for a number of years. Other eastern points were visited, and Spokane was taken in on the return journey. There was snow to burn in the East this year, and while he had a very pleasant visit, still Cranbrook looked good to Mr. Walters.

A few of the Cranbrook visitors to the big Easter Ball were as follows: Mr. and Mrs. Lloyd Crowe, Mr. and Mrs. S. Clark, Mr. and Mrs. Chester Staples, all of Wycliffe; Alex. Derby of Waldo; Dick Burke and Harry Landry of Kimberley; Mr. and Mrs. Robson of Lumberton; Mr. Rogers, Mr. and Mrs. Barnstead of Galloway; Mr. and Mrs. Fred Laird, Mrs. Barnes, Miss McIntosh, Herb Hedden and Jack Hapstead of Wardner; Mr. and Mrs. G. B. Thrasher of Bull River; Mrs. Brown of Jaffray; Mr. and Mrs. A. Cameron of Moyie.

Six scholars of the Junior Class in the Anglican Sunday School, taught by Mrs. J. F. Smith, were presented on Sunday last with the certificates won when they passed the examination set by the Board of Religious Education of the Church of England in Canada. All six who entered were successful. They were Winnifred Beale, Jean Wallinger, Alleyne Wallinger, Jane Wolfe, Audrey Collier and Jean Home. They will write next time the senior grade examination. At the same session of the Sunday School on Sunday last, another special feature was a presentation made by the Rector, Rev. F. V. Harrison, on behalf of the officers and members of the school, to Mr. F. G. Morris, the superintendent, of a handsome mantle clock. This was in appreciation of the hard work put in by Mr. Morris in organizing and directing the activities of the school till the present healthy condition of affairs has come about. The recipient of the gift was agreeably taken by surprise by the presentation, and assured the school in response that he would continue his best efforts in its behalf.

Mrs. W. M. Patton is making a good recovery at the hospital following an operation for appendicitis she underwent this week.

Mr. J. Moore returned on Wednesday from a business trip to Spokane, visiting also at the home of Mrs. Moore's brother, Mr. T. E. Swears, of Post Falls, Idaho. Mr. Swears has been very fortunate in the locating of oil on his property near Sweet Grass, Montana. This property is adjacent to flowing wells of the Sunburst, Kevin and the Shell interests. From one well nearby a flow of 750 bbls. in 14 hours was encountered. Mr. Swears has been offered a handsome figure from the Standard Oil Interests, but is at present undecided. Mr. Moore may identify himself in the management of the business.

SPECIAL SERVICES BY EVANGELIST ANNOUNCED FOR SUNDAY AND MONDAY

Rev. F. A. Robinson, M.A., will give an illustrated story on Monday night in Knox Presbyterian Church. The title of the story is "Probable Sons." These views are exceptionally attractive and will be interspersed by instrumental and vocal music, all being illustrated on the screen. Those desiring seats should go early, as wherever these lectures have been given they have been very largely attended and are well spoken of.

A talk to men only on Sunday afternoon in the Auditorium by Mr. Robinson, should also attract a large gathering of men. The subject will be "Seeing Life." Mr. Robinson's experience in various activities of Church and evangelistic work makes him particularly capable of handling a subject of this nature. No man should miss it. Miss C. B. Grunert, pianist, of Chicago, and Miss A. B. Niven, soloist of Toronto, will give selections.

CARD OF THANKS

Mr. Herbert Roberts of Burton, B.C., Mr. and Mrs. George Ellis, and Mr. Steve Waite wish to thank the friends and relatives who so kindly assisted them in their sad bereavement, and sent floral tributes.

CARD OF THANKS

As a Church of England member I wish to tender my thanks and appreciation to the Sisters and Staff of the St. Eugene Hospital, Cranbrook, for the very great care and attention during my prolonged stay in the above Hospital.

F. J. COE, Senior.

CARD OF THANKS

The Sisters of St. Eugene Hospital wish to express their thanks to their kind friends who procured such a pleasant Easter for all the inmates of the Hospital, sending beautiful flowers for the decoration of the chapel, also for the turkeys, chickens and cakes, which were enjoyed by all the personnel of the Hospital.

SISTER SUPERIOR.

Supplement To

The Cranbrook Herald

VOLUME 25 | CRANBROOK, B.C., FRIDAY, APRIL 6, 1923 | NUMBER 6

Local News

F. M. Watson of Elko visited Cranbrook Thursday.

J. Pemberton of Kimberley was in the city on Thursday.

Mrs. J. A. Hamilton, of Yahk, spent a few days in the city this week visiting her sick infant son, Kenneth.

Mr. E. A. Hill is spending the Easter holidays at his home in Nelson. He is expected home on Friday.

Mrs. M. O. Finniss left last week for Lumberton, where she has been in attendance on a nursing case.

J. W. Robinson of Calgary, formerly of the Robinson, McKenzie Lumber Co., Cranbrook, was renewing acquaintances around the city this week.

Miss D. M. Staples of Wycliffe has taken a position at the Royal Bank for a time, relieving for Miss Bennett, who has been forced by sickness to give up for a time.

Mr. and Mrs. Harry Howell arrived in the city on Wednesday last on their way to Fort Steele to re-occupy their residence there and to work their placer claim.

Coming Events

Friday and Saturday, April 6 and 7: "Ninety and Nine" at the Star

Sunday, April 8: United Memorial Service in memory of Fallen Soldiers, at the Auditorium, 8 p.m.

Sunday, April 8: Talk to men only at 3.30 p.m. on "Seeing Life," by Rev. F. A. Robinson. Music by Miss Grunert, pianist, and Miss Niven, soloist.

Monday and Tuesday, April 9 and 10: "Making a Man" at the Star.

Tuesday, April 10: Famous Italian hypnotist, at the Star Theatre.

Wednesday and Thursday, April 11 and 12: "The Four Seasons" at the Star Theatre. Matinee on Wednesday at 4.15.

Friday, April 13: Lawn Tennis Club Dance in the Parish Hall.

Friday, April 20: C.R.C. Banff Orchestra Dance at the Auditorium.

Friday and Saturday, May 4 and 5: "H.M.S. Pinafore" at the Auditorium.

Work on the new hotel to be built on Baker Street, to be constructed by T. Clausen, was started on Tuesday morning. Messrs. Towriss & Adams have the contract for the excavation and hauling.

John Diebolt and family of Vancouver arrived in the city on Thursday. Mr. Diebolt recently purchased the Mission Farm. His sons have been here getting things under way for an energetic operation of this valuable property.

Angus Hay, district agriculturist, was at Waldo and Baynes Lake last week-end in connection with his work though finding the roads a trifle rough yet for auto travel. As soon as the highways improve somewhat he plans to carry his spring work farther afield.

Miss S. V. McCallum, who spent the Easter holiday at her home at Kaslo, was compelled to undergo an operation for appendicitis a few days ago, and will not be returning in time to recommence her duties next week. It is probable that Mrs. P. W. Willis will again be substituted in her stead.

C. VanBraam spent the holiday week-end at Kimberley recording the progress of things there with his camera, with special attention to the concentrator and mill which will be in operation before long in connection with the Sullivan Mine.

The canned goods campaign put on last week by the city grocers proved a great success. Backed by the Western Grocers, they put on an active advertising campaign, and as a result approximately $1,000 worth of canned goods were disposed of. The sale has created a demand for "Donalco" Brand, many repeat orders already having been received.

The barber shop next to the Century Restaurant, Van Horne Street, formerly owned by Mr. Dodge, has been taken over by Mr. W. H. Ryde, who has purchased the business. Mr. Ryde who is accompanied by Mrs. Ryde and family, has taken up his residence here. Mr. Ryde has been in business for a number of years in Lloydminster, Sask. He is well pleased with business prospects in Cranbrook. Mr. Dodge contemplates starting in a new line of business.

The Easter services at St. Mary's Church were well attended. In the morning Low Mass was celebrated at 8 o'clock and High Mass at ten. The choir at this service rendered Leonard's Mass in E flat. The organist was Miss Della Greaves, the soloists being Mrs. J. Bertoia, Mrs. R. J. Collins, Miss Frances Drummond, Mrs. J. E. Kennedy, Miss Dorothy Mackey, and Mr. J. F. Guimont. The sermon by Rev. Father Murphy was an appropriate Easter address. During the offertory Mrs. N. A. Wallinger rendered a pleasing solo. The Rosary and Benediction was at 7.30 p.m., the soloists for the evening being Mrs. R. J. Collins, Mrs. Harry Doris, and Miss Frances Drummond.

With the removal of the old warehouse from the corner of Norbury and Louis Street, the appearance of the new park block is improved a great deal. Its removal and the dismantling of the old rink has uncovered to many the Hanson Garage, the P. Woods Meat Market and Ross Carr's wall paper and paint shop.

Mrs. Cummings Sr. and grand daughter, Miss Edith, now of Fort Steele, where the latter is on the teaching staff, have been spending the Easter holiday in the city with Mr. and Mrs. J. G. Cummings. They celebrated a birthday together on Tuesday this week, and friends have been congratulating Mrs. Cummings Sr. on having passed a decade beyond the three score years and ten, and still enjoying her customary vigorous health and strength.

W. Walters, the popular proprietor of the L.D. Cafe, returned on Monday last from a six weeks' trip to the East. Mr. Walters enjoyed a visit with his mother, who is a resident of Milwaukee, and whom he has not seen for a number of years. Other eastern points were visited, and Spokane was taken in on the return journey. There was snow to burn in the East this year, and while he had a very pleasant visit, still Cranbrook looked good to Mr. Walters.

A few of the Cranbrook visitors to the big Easter Ball were as follows: Mr. and Mrs. Lloyd Crowe, Mr. and Mrs. S. Clark, Mr. and Mrs. Chester Staples, all of Wycliffe; Alex. Derby of Waldo; Dick Burke and Harry Landry of Kimberley; Mr. and Mrs. Robson of Lumberton; Mr. Rogers, Mr. and Mrs. Barnstead of Galloway; Mr. and Mrs. Fred Laird, Mrs. Barnes, Miss McIntosh, Herb Hedden and Jack Hapstead of Wardner; Mr. and Mrs. G. B. Thrasher of Bull River; Mrs. Brown of Jaffray; Mr. and Mrs. A. Cameron of Moyie.

Six scholars of the Junior Class in the Anglican Sunday School, taught by Mrs. J. F. Smith, were presented on Sunday last with the certificates won when they passed the examination set by the Board of Religious Education of the Church of England in Canada. All six who entered were successful. They were Winnifred Beale, Jean Wallinger, Alleyne Wallinger, Jane Wolfe, Audrey Collier and Jean Home. They will write next time the senior grade examination. At the same session of the Sunday School on Sunday last, another special feature was a presentation made by the Rector, Rev. F. V. Harrison, on behalf of the officers and members of the school, to Mr. F. G. Morris, the superintendent, of a handsome mantle clock. This was in appreciation of the hard work put in by Mr. Morris in organizing and directing the activities of the school till the present healthy condition of affairs has come about. The recipient of the gift was agreeably taken by surprise by the presentation, and assured the school in response that he would continue his best efforts in its behalf.

Mrs. W. M. Patton is making a good recovery at the hospital following an operation for appendicitis she underwent this week.

Mr. J. Moore returned on Wednesday from a business trip to Spokane, visiting also at the home of Mrs. Moore's brother, Mr. T. E. Swears, of Post Falls, Idaho. Mr. Swears has been very fortunate in the locating of oil on his property near Sweet Grass, Montana. This property is adjacent to flowing wells of the Sunburst, Kevin and the Shell interests. From one well nearby a flow of 750 bbls. in 14 hours was encountered. Mr. Swears has been offered a handsome figure from the Standard Oil Interests, but is at present undecided. Mr. Moore may identify himself in the management of the business.

SPECIAL SERVICES BY EVANGELIST ANNOUNCED FOR SUNDAY AND MONDAY

Rev. F. A. Robinson, M.A., will give an illustrated story on Monday night in Knox Presbyterian Church. The title of the story is "Probable Sons." These views are exceptionally attractive and will be interspersed by instrumental and vocal music, all being illustrated on the screen. Those desiring seats should go early, as wherever these lectures have been given they have been very largely attended and are well spoken of.

A talk to men only on Sunday afternoon in the Auditorium by Mr. Robinson, should also attract a large gathering of men. The subject will be "Seeing Life." Mr. Robinson's experience in various activities of Church and evangelistic work makes him particularly capable of handling a subject of this nature. No man should miss it. Miss C. B. Grunert, pianist, of Chicago, and Miss A. B. Niven, soloist of Toronto, will give selections.

CARD OF THANKS

Mr. Herbert Roberts of Burton, B.C., Mr. and Mrs. George Ellis, and Mr. Steve Waite wish to thank the friends and relatives who so kindly assisted them in their sad bereavement, and sent floral tributes.

CARD OF THANKS

As a Church of England member I wish to tender my thanks and appreciation to the Sisters and Staff of the St. Eugene Hospital, Cranbrook, for the very great care and attention during my prolonged stay in the above Hospital.

F. J. COE, Senior.

CARD OF THANKS

The Sisters of St. Eugene Hospital wish to express their thanks to their kind friends who procured such a pleasant Easter for all the inmates of the Hospital, sending beautiful flowers for the decoration of the chapel, also for the turkeys, chickens and cakes, which were enjoyed by all the personnel of the Hospital.

SISTER SUPERIOR.

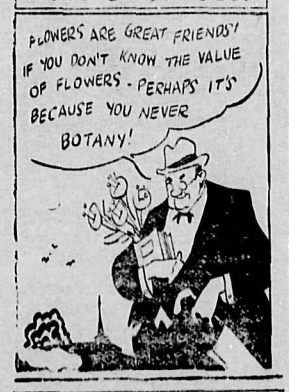

The register of the Cranbrook Hotel recently showed a peculiar coincidence of similar initials when the following gentlemen registered consecutively:

W. W. Perry.
E. E. Potts.
H. H. Page.

The CLUB CAFE

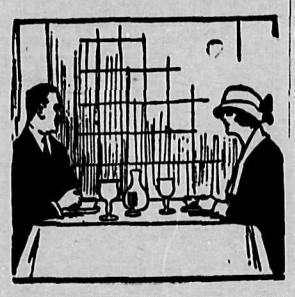

TRY YOUR BREAKFAST, LUNCH OR DINNER AT THE CLUB CAFE.

All our food is the best that the market provides.

TRY OUR COFFEE

Served with Pure Cream

Milk and Cream

DIRECT FROM

Big Butte Dairy Farm

PHONE 10

FRAME'S BREAD

IS GOOD BREAD

His Pies, Cakes and Pastry can not be beaten.

THE HOME BAKERY

Phone 87 - Norbury Ave.

CRANBROOK CLEANERS AND DYERS

Every Garment sent to us to be Cleaned or Dyed is given Our Utmost Care.

Our knowledge of the business is your assurance of satisfaction here. Phone, and we will call, or bring us your work.

We Clean and Dye Everything.

PHONE 157

GEORGE E. BOWER

L.R.A.M., A.R.C.M.,

Musical Director
Cranbrook Musical Society
Teacher of Singing, Violin and Piano
Preparation for Musical Examinations
112 ARMSTRONG AVE.
Phone 508 Cranbrook, B.C.

PARKER & McGEE

Flour and Feed Merchants
Hay and Grain of All Kinds

Hanson Avenue
Cranbrook

Office Phone 92 Res. Phone 810

CANADIAN PACIFIC

CRANBROOK TRAIN TIMES

NO. 67 DAILY—To Nelson, Vancouver, Spokane, etc. Arrive 12.10 p.m.; leave 12.20 p.m.

NO. 68 DAILY—To Fernie, Lethbridge, Medicine Hat, Calgary, etc. Arrive 4.10 p.m.; leave 4.20 p.m.

Cranbrook, Wycliffe, Kimberley Service:

No. 823—Leave 7.05 a.m. No.824—Arrive 2.10 p.m.

Cranbrook, Lake Windermere and Golden Serivce:

Monday and Thursday, each week—NO. 821, leave 9 a.m. Wednesday and Saturday—NO. 822. arrive 3.30 p.m.

For further particulars apply to any ticket agent.

J. E. PROCTOR,
District Passenger Agent, Calgary.

PUBLIC SCHOOL CLASS STANDINGS AT EASTER

(Continued from Page 1)

Pelton 41.3, Ethel Pugsley absent.

H. D. DeCEW, Teacher.

DIVISION VI.

Class Standings:

Mae Gooderham 82.7, George Futa 72.6, Jessie Musser 72, Clarence Scholey 68.6, Donald MacDonald 67.2, Katherine Martin 67, Dorothy Bridges 66.7, George Hayman 65.8, Lowell McCoy 65.7, Kathleen McFarlane 65.5, Florence Pattinson 64.7, Susan Randall 64.5, Irene McInnis 64.2, Dobie MacDonald 64.1, Sheila Paterson 63.6, Nellie Owen 63, Helen Campbell 61.2, Harold Holdener 61.2, Enid Shankland 60.2, Grace Pritchard 59.7, Leslie Kuhnert 58.7, Grace Flett 58.7, Eileen Gray 57.3, Bud Parker 57.2, Betty Lunn 57.1, Thomas Moore 56.5, Elsie Parker 55.6, Douglas Patton 55.3, Kathleen Desall 55, George Roberts 54.3, Lucielle Rosling 54, Lorna Barber 53.7, George George 53.5, Ida Lancaster 53.2, Chrissie Charboneau 53.1, Molly Johnston 53.1, Joseph Genest 53.1, Jack Farrell 52.8, Helen McGill 52.8, Beulah Hill 52.8, Emma Connolly 49.5, Stephen Magro 48.6, Walter Helmsing 46.

Number enrolled 44; perfect attendance 27.

B. GIBSON, Teacher.

DIVISION VII.

Class standing: Margaret Henderson 80.8, Winnifred MacQuail 80, Marion Gill 76.1, Margaret Luscombe 75.1, Mary MacDonald 74.7, Roy Linnel 70.1, Marion Cuthbert 69.3, Kathleen Edmondson 68, Annie Harbinson 67, John MacKay 66.1, William Harrison 65.4, Leslie Phillips 65.3, Josephine Marupodi 65.1, Lillian Dale and Archie Leitch 64.6, Ruth Bond 64.2, Carmela Naso 63.2, Eveard Lewis 62.5, James Brookes 61.7, May Russell 60.8, Peggie Johnston 60.3, Jean Niblock 59.8, Pauline Bowness 59.1, Willie Cox 58.7, Ernest Kennedy 58.6, Henry Taylor 58.3, Margaret Farrel 57.7, Wilfred Pocock 57, Ethel Irwin 56.8, Ellsworth Ryan 55, Dorothy Steward 53.2, Rupert Porter 51.1, Stanley Porter 48.1, Malcolm McPhee 45.2, Glenn Leitner 41.1. Absent from examinations, Tony Frost, Barbara Beale, Alex. Dalziel.

A. SUTHERLAND, Teacher.

DIVISION VIII.

Class Standings:

Junior Third Reader: Robena Miller 72.6, Donald MacDonald 68.7, Dorothy Leitner 67.7, Arthur Lodge 66.4, Elva Turner 66, Nancy McCrandle 65.5, Horace Mullin 64.8, Harold White 64.4, Winnie Steward 63.7, Eddie Leonard 63.7, Josephine Demichel 62.7, Ruth Fanning 62, Vivian Kemp 61.3, Muriel Collings 61.3, Helmer Erickson 60.4, Jean Rutledge 60.2, Mike Frost 59.7, Jimmy Dixon 59.4, Madeline Wise 59.3, Bertram McLean 58.8, Wright Speers 58.7, Ben Walkley 58.6, Bertie Pelton 58.6, Pauline Wise 58, Marshall MacPherson 56.5, Alberta Jones 56.5, Frank Campbell 56, Patrick Harrison 55.5, Hilda Robinson 55.4, Ruth McKowan 54.7, Allan Leitner 53, Jim Atchison 52.4, William Price 51, Reginald Shaw 50, Hazel Clapp 49.5. Absent from the examinations, Emily Taylor, Hazel Bornley, Richard Ban Quan, Raymond Luscomb.

Number enrolled 40; perfect attendance 21.

P. M. G. C. MacDONALD, Teacher.

DIVISION IX.

Number enrolled 52.

Class Standings:

Margaret Cullen, Olive Norgrove, Melva Parrett, Beverley Collier, Dong Yun, Lily Matson, Dorothy Flett and Mah Ken equal, Lucy Andrews, Chow Hing and Chow Nam equal, William Cullen, Rusk Randall, Sadie Gibbs and Edwin Haley equal, Gino Bigattini and Eunice Moore equal, Lily Poho, Cyril Harrison and Mary Roberts equal, Willie Stevely, Florence Johnston, Edna Taylor, Jessie South, Betty Genest, Phyllis Home, Edna Baxter, Mary Fyfe, Mary Lamont, Edna Collier and Marie Collings equal, Hilia Poho, Gordon Desall, Mah Chung, Donald Cameron, Helen Gilroy and Allan Downey equal, Allen Patmore, Jessie Cassidy, Yvonne Williams, Leona Small, Norman Blaine, Thomas Davies, Mary Pritchard, Frank McClure, Elliot Harris, Gladys Burton, Florence Steward, Harry Walkley, Roy James, Harry Moir, Robert MacGregor.

MURIEL L. BAXTER, Teacher.

DIVISION X.

Class Standings:

A Class: Eileen Moore, Kenneth Haynes, Kichi Maigawa, Georgina Cox, Barbara Patton, Rudie Kosak, Doris Haley, Robert Bell, Donalda Walker, Angelo Provenzano, George Langton, Edith Faulkner, Stanley Heise, Joe Welsh, Grace Sternburg, Kathleen Haynes, Gladys Ratcliffe, Harold Porter, Chester Smith, Jack Roberts, Jack Parkin, Cecil Morrison, Joe Wong, Annie Frost, Thomas Miller, Joe Ward, Hannes Poho, Donald Gill, Robert Cox, Leonard Porter. Absent from exams., Esther Leonard, Faith Ryan.

B Class: John Niblock, Hunter McClure, Ethel Lewis, Irma Taylor, Pearl Walkley, Byron Kemp, Pearl Steward, Kathleen Harvey, Albin Erickson, Robert Luscombe, Robert White, Bernard Niblock.

Number enrolled 45; perfect attendance 21.

ELLEN B. PATERSON, Teacher.

DIVISION XI.

Class Standings:

First Primer: Louise Bridges, Agnes Gray, Margaret McLeod, Billy McLeod, Steve Romanuik, Anna Poho, Ruth Lundy, Phyllis MacDonald, Marguerite Morro, Henry McMurrin, Frank Jones, Bernice Coleman, Glen Bowness, Claude Jordan, Clifford Lamphier, Raymond Burgess, Kenneth Lamphier, Jessie Magnet, Gladys DeWolf, Margaret Smith, Adolphus Burton, George Faulkner. Absent for examinations, Muriel Little, James Adams.

Second Primer: Charlie Wilson, Edith Johnston, Chow Way, Edward Romanuik, Stanley Williams, Roberta Collins and Barry Hill equal, Edward Irwin, Mabel Atkinson, Betty Brown, Elliott Dale, Cyril George, Frances Slye, James MacDonald, Allan McPherson, Stanley Whittaker, Sheila Hennessy, Marie Rowell, Tony Naso. Absent for examinations, Patricia Parker, Marjorie Keyes, William White.

SARA V. McCALLUM, Teacher.

DIVISION XII.

Number enrolled 41; perfect attendance 14.

Sybil Norgrove, Helen Spreull, Dorothy Coleman, Eleanor Collins, Doris Dingley, Florence MacDonald, Mah Gee, Mah Yeun, Gladys Milne, Douglas Paterson, Joe Provenzano, James Thomson, Phyllis Wallace, Walker Willis.

L. C. HENDERSON, Teacher.

DIVISION XIII.

Intermediate Grade

Class Standings:

A Class, Junior Third, Second Term: Annie Moore 70.3, James Huchcroft 66.6, May Strachan 66.1, Gerald Eye 59.8, Garnet Blaine 59.6, Alex. Dargie 56.7, Vincent Ljunquist 55.2, Alice Harper 53, Walter Agland 51.5, Lillian Webster 51.3, Maurice Godderis 51.1, Graydon Richardson 49.1, Jack Parker 48.2, Donald MacKenzie 48, Harry Christian 47.8, Eugene Kennedy 47.6, Alex. Williams 47.6, Walter Barrett 43.3, June Collins (absent for one examination) 48.2.

B Class, Junior Third, First Term: Bobby Muirhead 64.6, Jean MacDonald 57.1, Lloyd Burgess 55.6, Kathleen Nisbet 52.3, David Harvey 51.3, Margaret Malone 51.2, Donald McInnis 50, Billy Crawford 49.8, Claude Miller 49.7, Joe Walkley 48.5, Willie McCoy 40.7, Gene Ingham 38.8.

RUTH E. TURNER, Teacher.

DIVISION XIV.

Class Standings:

Junior Second: Hilda Gillis, Kathleen MacDonald, Norah Simpson, Evelyn Holdener, Godfrey Helmsing, Henry Lambo, Joyce Campbell, Edith Walker, Herbert Potter, Jane Nisbet, Robert Stevely, Owen Haley, Jack Pattinson, Jessie MacKay, Theo Laurie, Ellen Stewart, Dorothy MacDonald and James Halcrowe equal, Buaye Futa, Richart Slye, Billy Whiting, Margaret Leitch, Carl Mullin, Hilda Smith, Lizzie Godderis, Christina Williams, Gordon Speers, Edgar Offin, Elizabeth Stewart, James Lunn, Edna Shaw, Billy Burton, Violet Moore, Harvey Birce, Margaret Rutledge, Marguerite Walkley.

First Reader: Mary Lee, Carrie Spence, Cameron MacDonald and Harold George equal, Sydney Moore, George Moore, Florence Jordan, Thelma Leitner, Joseph Quan.

AILEEN McCARTHY, Teacher.

The Drill Prize for Inspectorate No. 14 for large graded schools, was won by Division III., Cranbrook Central School, under Miss M. M. Blankenbach.

ELKO HAPPENINGS

Mr. Pope was a Fernie visitor on Friday evening, and made a flying trip to Bull River on Tuesday.

Mrs. S. Todhunter received the sad news of the death of her brother-in-law, and left on Wednesday to attend the funeral at Nelson.

Mr. Babb spent the Easter holidays with his parents in Fernie.

Mrs. Battin and daughter returned from Fernie Friday, and are visiting with Mrs. E. Longley.

Mr. Jas. Brodie of Nelson was a business visitor on Saturday.

Mr. J. W. McKenzie of Vancouver spent Saturday in Elko.

Mr. Chas. Hewitt and M. D. Birch, of Fort Steele, were visitors on Saturday.

Mr. E. E. Potts of Vancouver, spent Sunday in Elko.

Mr. P. W. F. Genge of Nelson arrived on Sunday evening's train.

Mr. H. Choquette of Wardner was a visitor on Monday.

Mr. S. J. McDonald of Cranbrook was a visitor on Sunday.

Mr. Large, garage man of Fernie, made the trip by automobile from Fernie to Elko on Tuesday. This is the first car over the roads this year. Altrough the snow is very deep in places and not fit for travelling, Mr. Large was the first man to bring a car over these roads last year.

Miss S. E. West and Miss N. Douglas of Fernie, spent a few days in Elko during the week. Both these ladies are lovers of Elko scenery, and spend much of their spare time here.

Mrs. Pope of Waldo, the new district nurse, inspected the school during the week.

Mr. Chas. Cassidy of Winston Bros., Minneapolis, arrived on Sunday evening's train, and is endeavoring to get the contract for the dam work with the East Kootenay Power Co.

Mr. H. A. McLean of Calgary was a business visitor on Monday.

Mr. Appleyard returned from Minneapolis to Fernie on Saturday, and was looking over the new Power plant at Elko on Tuesday.

Mr. Batten, superintendent for the Winston Contracting Co., has made several trips to Fernie and Gateway in connection with the contract work being carried on with the Power plant.

Mrs. T. H. Duncan and children are spending a few days in Cranbrook, with her parents, Mr. and Mrs. J. Thompson.

Mr. H. E. Moore of Cranbrook was a visitor on Tuesday.

Many strange faces are seen in Elko these days, mixed with the old timers, returning to get started with the construction work, which it is expected will be running full time within a week or so.

The linesmen of the East Kootenay Power Co. had a hurried call late on Saturday night, when a couple of poles near Fernie took fire. The trouble was found Sunday evening near Sand Creek, where a tree had fallen and broken the high line, which was soon repaired and the juice turned on again.

WYCLIFFE NOTES

Miss Elinor Curley is spending the Easter holidays with friends in Calgary.

Miss Agnes Reekie is in Cranbrook for the Easter holidays.

Miss Dorace Staples left on Monday for Cranbrook, where she is relieving in the Royal Bank during the illness of Miss C. Bennett.

Miss Edith Anderson of Slocan City arrived in Wycliffe on Sunday to reside with her sister Mrs. John Ely.

The baseball boys had their first practice chasing the ball around the diamond on Sunday.

Among the Wycliffe people who attended the Easter ball were: Mr. and Mrs. C. O. Staples, Mr. and Mrs. L. J. Crowe, Mrs. Chomat, Miss D. Staples, Messrs. Walter Staples, S. G. Clark, Bert Johnson and P. Franzen.

Miss Rumsey has started a class in Wycliffe and is giving music lessons every Saturday. Any wishing to avail themselves of the opportunity should communicate with Miss Rumsey at once.

WYCLIFFE SCHOOL REPORT

DIVISION I.

Perfect Attendance

Fourth Reader: Margaret McClure

Third Reader Sr.: Frances Foster, Florence McDermid, Harry Ireland.

Third Reader Jr.: Helen Maranchuk, Opal Quick, Walter Johnson, Cammilla Pederson, Edith Clark.

Honor Roll

Fourth Reader Sr.: Frank Johnson Edith Johnson.

Fourth Reader Jr.: Margaret McClure, Dorothy McClure.

Third Reader Sr.: Florence McClure, Bobby Leggett, George Tanner, Thomas Clark and Harry Ireland equal, Frances Foster, Helen McClure, Florence McDermid, Harold Johnson Jack Reid.

Third Reader Jr.: Camilla Pederson Helen Maranchuk, Opal Quick, Editha Clark, Bud Charters, Joe Taylor, Mildred Hawkes, Walter Johnson.

ELINOR H. CURLEY, Teacher

DIVISION II.

Perfect Attendance

Ivan Fisher, Winnifred Fisher, Annie Ireland, Edna Johnson, Florence Johnson, Harry Johnson, Helen Lappin, Annie Marunchak, Victor Marunchak, George Quick.

Honor Roll

Second Reader Sr.: Victor Marunchak, George Quick, Teresa Marzocco, Winnifred Fisher, Ernest Foster, Lilla Claire Staples, Harry Johnson.

Second Reader Jr.: Helen Lappin, Adrian Allegretto, Florence Johnson.

First Reader: Harold McClure, Annie Ireland.

AGNES REEKIE, Teacher.

Beautiful Model Slain and Robbed

Dorothy King, beautiful model, was violently slain and jewelry and furs valued at $15,000 stolen from her luxurious apartment in New York. A wealthy New England manufacturer admits leaving her apartment late the night she was murdered. Police are vigorously at work trying to solve the mystery.

Do You Know of an Older Horse?

Nathan Dougherty makes claim that "Patsy" Dobbin is the oldest horse in the U. S. For thirty-two years Patsy has hauled lumber at Philadelphia, although pensioned now Do you know of a horse older than Patsy?

ALTERNATIVE MEETING OF WINDERMERE WOMEN TO HEAR ADDRESSES

Conservative, Labor and Liberal Speakers to Explain Aims of Parties

(Special to The Herald

Invermere, B.C., March 30.—Before an audience of over thirty women of the district, Mr. A. M. Chisholm of Windermere, on Wednesday of last week, set out in a very forceful manner the chief planks in the platform of the Conservative Party. He was listened to with interest and attention.

On Friday of this week Mr. James Sims, of this place, will explain the main features, hopes and aspirations in the political world of the Labor Party.

Mr. John A. Buchanan, M.P.P. for Columbia Riding, has promised to give a review of the last Session before the ladies of this community.

These meetings are all held at the home of Mrs. Basil G. Hamilton, Invermere Heights. They are entirely non-partizan, but have as their main object more light on what moves and controls the various political bodies, and a desire for a more intimate knowledge of any possible candidate for election to office. The number in attendance at each meeting is constantly on the increase.

Finds The Right Thing for Asthma

Ontario Lady Just Rubs Vicks Over Throat and Chest

Here is the last word in treating cold troubles—rub Vicks well in over throat and chest. Get into bed and have the coverings loose about the neck. All night long you breathe in the healing vapors of Camphor, Menthol, Eucalyptus, Turpentine, etc. The application also acts like a heating liniment or plaster. It is almost sure to loosen the cold before morning.

Mrs. J. Saunders of 235 Barton St., East Hamilton, Ont., says: "I was bothered with asthma and a very bad cold on my chest. I applied Vicks VapoRub, rubbing it on with my fingers, and found it gave me wonderful relief. I would be pleased to recommend it to anyone having a bad cold or in case of burns. As a family medicine it has no equal. I know it will help others and it has helped me."

Treatment with Vicks is especially desirable for children as it avoids so much dosing. Just as good, too, for cuts, burns, bruises, sores and skin itchings.

At all drug stores, 50c. a jar. For a free test size package, write Vick Chemical Co., 344 St. Paul St., W., Montreal, P. Q.

Though Vicks is new in Canada, it enjoys a remarkable sale. Over 17 million jars used yearly.

Rich

in vital food elements which the human body requires

Borden's
ST. CHARLES MILK

Free Recipe Book—Write the Borden Co. Limited, Montreal.

Fresh Milk & Whipping Cream
20c. HALF PINT
If not satisfied will return the money.
C. GODDERIS - - Sut Tel.

WANTED

5,000 MEN

to try our meals at the new cafe. All white help. Opposite depot.

Full course meals 35c.

A trial will convince you.

Under the management of

BOB KELLY

Give a Returned Man a Trial.

NELSON BUSINESS COLLEGE

LEARN TO EARN

Practical Commercial Course in Shorthand, Typewriting Bookkeeping, Commercial Law Penmanship Commercial English and Spelling

DAY AND NIGHT CLASSES

For Particulars Apply to

C. W. TYLER, Principal
P. O. Box, 14, Nelson, B.C

Bruce Robinson

Teacher of Music

Studio above Murdock McLeod's. Phone 295

ROBINSON'S ORCHESTRA-DANCES ARRANGED FOR

Mr. F. G. NOVAK

TEACHER OF VIOLIN AND BRASS INSTRUMENTS

Studio: 37 Armstrong Avenue
Opposite Telephone Building Phone 142

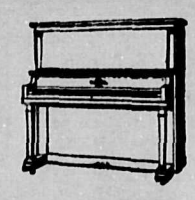

FOR RELIABILITY, SOUNDNESS OF CONSTRUCTION, PURITY OF TONE AND PERFECTION OF TOUCH, CHOOSE A

HEINTZMAN & CO. PIANO

Write for Booklet or Call at 410 Baker Street, Nelson, B.C.

Consolidated Mining & Smelting Co.

of Canada Limited

OFFICES, SMELTING AND REFINING DEPARTMENT
TRAIL, BRITISH COLUMBIA

SMELTERS AND REFINERS

Purchasers of Gold, Silver, Copper, Lead & Zinc Ores
Producers of Gold, Silver, Copper, Pig Lead and Zinc
"TADANAC" BRAND

Methodist Church

REV. B. C. FREEMAN, Pastor

SUNDAY, APRIL 8th

11 a.m.—Rev. F. A. Robinson, M.A.

Miss A. B. Niven, Soloist. Hear Them!

Evening Service in Presbyterian Church in United Evangelistic Campaign.

DO NOT MISS THESE SERVICES

Baptist Church

PASTOR W. T. TAPSCOTT

SUNDAY, APRIL 8th

11 a.m.—

Rev. B. C. Freeman will preach.

12 noon—Sunday School.

No Evening Service because of the Union Evangelistic Service in the Presbyterian Church.

WHY BABIES CRY

It's often hard to find the trouble—It may be teeth—it may be stomach—but oh! so often it is just a chafed irritated skin on which poor Soap has been used.

The remedy for this is so simple! Hours of suffering—night after night of disturbance—have been avoided by mothers, who have insisted on—*Baby's Own Soap.* Of course it costs a little more, a very little more, however—than what is often bought and used—but four generations of Canadian Mothers are there to vouch for its purity, for the soothing healing effect on Baby's delicate skin, for the lovely pure flower fragrance it leaves when Baby fresh and clean is taken from his bath.

Don't you think, Madam, it's worth paying the 15c. a cake, a little less if you buy a box (3 cakes) which your dealer asks for Baby's Own Soap. Adv.

LODGES AND SOCIETIES

WOMEN'S INSTITUTE

Meets in the G. W. V. A. Hall afternoon of the first Tuesday at 3 p.m.

All ladies are cordially invited

President: Mrs. F. Constantine.
Sec.-Treasurer: Mrs. S. Taylor.

I. O. O. F.

KEY CITY LODGE, No. 42

Meets every Monday night at The Auditorium

Sojourning Odd Fellows are cordially invited.

N. G. - - E. G. Dingley
Rec. Sec. - - W. C. Adlard

H. C. LONG
Fashionable Ladies' and Gents' Merchant Tailor.
Chinese Fancy Goods and Silk.
Van Horne St., Cranbrook
Phone 416 P.O. Box 447

BEST WORKMANSHIP
FIT GUARANTEED
C. JOE BROS.
MERCHANT TAILORS
LADIES' AND GENTLEMEN'S FINE TAILORING
CLEANING AND PRESSING
Cranbrook Street
Opposite the Bank of Commerce

Montana Restaurant
Meals at All Hours
Cigars, Cigarettes and Candies
Cranbrook St. - Phone 201
Opp. Bank of Commerce

For coughs take half a teaspoon of Minard's internally in molasses. For sore throat and chest heat and rub well into affected parts. For cold in head heat and inhale.
Minard's gives quick relief 40
MINARD'S "KING OF PAIN" LINIMENT

WHY OPERATE?
When HEPATOLA removes gall stones in 24 hours without pain and relieves appendicitis, stomach and liver troubles. Contains no poison. Not sold by druggists.
MRS. GEO. S. ALMAS
Sole Manufacturer
330 Fourth Ave., So., Saskatoon, Sask.
Price $6.50 Phone 4855

MAUNDY THURSDAY RECALLS OLD CUSTOM STILL OBSERVED

(Special to The Herald)

Invermere, B.C., March 31.—Thursday last, the 29th, was Maundy Thursday. This is a day of great humiliation throughout the higher church orders of the Christian world, being specially observed by prelates of the Church of Rome, including the Pope himself. The name is derived from the early Saxon word "maund," a command, and has special reference to the command given in the Gospel of St. John to wash one another's feet.

In England the strict observance of the practice of washing the feet of twelve persons by the sovereign was last performed in person in the days of the Stuarts, but it is still observed by Great Britain's sovereign in a more practical manner, to wit, the giving of money to as many deserving men and an equal number of women as the ruling sovereign has lived in years. Each man receives a white purse containing £2 5s. and each woman one containing £1 15s., this amount being in lieu of clothing. In these purses is the Maundy money, consisting of silver pennies, twopenny pieces, threepenny and fourpenny bits, all fresh from the Mint. These cute little coins are in great demand and each set brings quite a premium to the worthy recipient.

Each of the chosen persons also receives a red purse in lieu of provisions, to each man goes £1 10s., and to each woman £1. The purses are distributed in Westminster Abby in each year after the holding of a very solemn service.

PROFESSIONAL CARDS

Phone 210 P.O. Box 333
B. A. MOORHOUSE
A.M.E.I.C., & B.C.L.S.
PROV. LAND SURVEYOR
Cranbrook - - - B.C.

DR. W. A. FERGIE
DENTIST
Campbell-Manning Block
Phone 97. Office Hours:
9 to 12, 1 to 5 p.m. Sats. 9 to 1.

Drs. Green & MacKinnon
Physicians and Surgeons
Office at residence, Armstrong Avenue
OFFICE HOURS
Afternoons ..... 2.00 to 4.00
Evenings ..... 7.30 to 8.30
Sundays ..... 2.00 to 4.00
CRANBROOK, B.C.

DR. F. B. MILES
DENTIST
OFFICE HOURS
9 to 12 a.m. 1 to 5 p.m.
Hanson Blk., CRANBROOK, B.C.

F. M. MACPHERSON
Undertaker
Phone 850
Norbury Ave., next to City Hall

$10 A DAY FROM EVERY MAN

It would be interesting to know how many millions of dollars a year would be kept in British Columbia if every merchant would make it a point to see that only $10 a day of his sales go to Made-in-B.C. goods.

There are products of our Province, such as Pacific Milk, which is recognized as the best canned milk put up in Canada.

Pacific Milk Co., Ltd.
Head Office, Vancouver, B.C.
Factories at Abbotsford and Ladner.

WASA NOTES

Henry Osborne, a conspicuous figure at the Lovering Lumber Co.'s camp during the winter months, is contemplating making a trip home to Montreal in the near future. Mr. Osborne has been in the service for the Company in various capacities, sometimes as porter and sometimes as a teamster, and again as kitchen assistant. However, he has delivered the goods in due form.

Mr. Andy Edgar who is known from the rock bound shores of Maine to the timbered areas of the Pacific slope, left Wasa a few days ago to renew friends and acquaintances in Cranbrook. Mr. Edgar is a man of varied experience in the lumber business, and is also endowed with a pleasing personality. His friends here wish him success and happiness on his journey.

Mr. Charlie Skiet, chef at the saw mill boarding house for the Company, is delivering the goods as chef. Mr. Skiel is formerly from the middle west, it is said. Minnesota and Wisconsin were formerly his base of operations or former abode.

Wolf Creek, a tributary of Kootenay River, is to be the scene of another saw-mill, according to report. Plans are now being drawn up for a large mill, and considerable timber is available for its operation for a number of years to come. Among the directors are Mr. Malcolm Horry, Mr George Leitch, and Mr. Baxter, all of Cranbrook.

Mr. Faulko is spending a few days with Mr. Gould at the ranch near Wolf Creek. Mr. Faulko, who was stable boss at the Lovering Co.'s camp during the first winter, has been suffering from a nervous breakdown for some time, but is now recovering somewhat and will soon be able to take nourishment, it is reported.

Otto Thede and Henry Osborne, who have worked at the Lovering Camps during the past season, are making preparations for their return home to Montreal. The boys while in the West have had varied experiences, first in the harvest fields and finally the lure of the forests of B.C. concluded their exploits, so far as conditions would allow. Mr. Thede is somewhat of an athlete, while Mr. Osborne divides his time between the dairy business and Y.M.C.A. work in the East.

Mr. Charlie Johnson and Eric Stamness, sawyers for Mr. Cretney, have completed their contract, and departed for Cranbrook on Tuesday.

Mr. Douglas Dean returned from his tour of the East Kootenay and has joined the kitchen staff at the Lovering Camps.

WASA CAMP NOTES

Robert McBean has accepted the position of kitchen assistant at Lovering's camp, upon the departure of Mr. Tom Beggs, who will assume the position of edgerman at the mill.

Jim Burns and his partner Mr. Haynes, have resigned their contract of sawing logs, and will proceed to Spokane to their former home.

Mr. Fred Green, who left here some time ago for McGillivray, returned for his personal effects a few days ago, and may continue on his journey for Spokane and other points across the border.

Mr. Jimmy Beggs, skidding teamster at this place during the past winter, has resigned to visit Cranbrook, and possibly the prairie before taking up his vocation as setter in the mill.

Mr. Henry Osborne has taken up the position of porter at the Company's camp. Mr. Osborne is a young man overflowing with energy, and constructive ability as it were, who will deliver the goods, it is expected, in due form.

Mr. Jack Taylor of Cranbrook has taken up the position of camp foreman for the Lovering Lumber Company, upon the resignation of Mr. Andy Edgar, who was at the helm during the past winter.

Mr. Gooderham of Cranbrook, who has been in the service at the camp as porter, has resigned to take up his duties on the ranch near Cranbrook in the future.

Mr. Eddie Bickford is now on the water wagon, and will in the future manipulate as barn boss, to succeed the former stable boss who is on a vacation for an indefinite period, it is reported.

Mr. Scraggs, superintendent for the Lovering Lumber Company, has returned from a trip to Spokane, and reports that the mill will be started up as soon as conditions will permit.

Mr. Cretney of Fort Steele is making good progress with his work of cutting and skidding logs for the Lovering Lumber Company, near Wasa.

Mr. Pete Jaffray, who owns and operates a ranch some four miles from the Company's Camp, makes occasional visits to his home and farmstead to ascertain how things are running. At this season of the year very little is being done save to look after the stock, but Pete states that although he is somewhat advanced in years he still has plenty of "pep" or ambition to make good. His only drawback, it seems, is that he has been a little shy with the fair sex, and has as a result been a bachelor all his life. Why not speed up a little and join the benedicts?

Mr. Carson of Cranbrook motored to the camps on Sunday last, en route to Skookumchuck. Mr. Carson was accompanied by two friends, also of Cranbrook.

Lewis Magrath, formerly with Mr. Cretney as teamster, has resigned to take a position as edgerman with Mr. Leask on Wolf Creek.

Douglas Dean spent the week-end at Cranbrook, where he enjoyed the hospitality tendered him very much by the people of the metropolis. Mr. Dean, of course, hails from the prairie, where the whispering winds do not carry the ozone and nectar common to the timbered areas of British Columbia, and where the husky lumberjack is seldom to be seen save when he is obliged to render his services to gather in the sheaves for his daily bread.

Robert McDonald, teamster for Mr. Cretney, resigned his position and may return to Superior, Wisconsin, his home across the border. Mr. McDonald, although American, believes Canada's opportunities are par excellence for the man who has the right stuff in him to help himself.

Fred Weller who was in the service here for the Company during the past winter, returned from Spokane, where he has been for the past month, and reports that the Falls City is quite lively in a business way.

Mr. Fletcher McDonald, former cook at the Lovering Lumber Company's camp, was a visitor to the burg a few days ago, and stated that the water is fine in Cranbrook, although somewhat cloudy at times.

Robert McBean, kitchen mechanic for a few days at the camp, has resigned his position, and may devote his time in the immediate future to self improvement work. A little avoirdupois would do no harm Bobbie.

Mr. Jack Taylor, foreman at the Lovering Lumber Company's camp, spent the week-end at his home in Cranbrook.

Peter Jeffrey and Stuart Jeffrey, contractors, sawing logs for the Lovering Lumber Co., have completed their original tract, and have decided to take more work in order that the season's work will have been completed in this section of the country, as well as all available timber which can be had, so far as is known, on the outside.

Mr. Fred Weller, former operator as a logger in the forests of the middle west, can be regarded as a man who can take any part of the work to be done in the bush, having acted as foreman when 17 years of age. He can adapt himself to any job, and feels quite at home when in the discharge of his duties.

EASTER SUNDAY

Easter Sunday at the camps was observed in due style. Although no Easter services were held to mark its religious tendencies, one could see here and there a tear bedimmed eye, which in most part may have been due to the memories of bygone days at home, and in some cases it is assumed that the Government vendors were too far distant to be tributary to the arid community of which this is a part.

Mr. James McClary made a trip to Fort Steele over the week-end, presumably on business and pleasure. Mr. McClary, who is somewhat reserved about things doing regarding his personal welfare. Hence we must read between the lines.

Bernhardt's Farewell to America

Just one hour and a quarter before she died in her son's arms at her Paris home, aged seventy-eight, Sarah Bernhardt, the "Divine Sarah," the world's greatest actress, sent this message to America, the land of her many triumphs "I am deeply touched with the sympathetic interest of my beloved American friends" So ended a great life.

Mr. Joe Reedy and Fred Weller were visitors to Wasa on Easter Sunday. Of course one must take on a little variation and change of environment occasionally, lest we may step backward. These are the days of the strenuous life, and where there is life there is always an object for the progressives, even though we live in seclusion.

Mr. Ted Cretney, the Fort Steele jobber, is making good progress with his contract and will soon complete the work.

Jack Allen called on friends at Wasa over Sunday.

Mr. Alfred Lieburg was a business visitor at Wasa a few days ago. During the past winter Mr. Lieburg, together with the O'Berg brothers, completed a tract of timber which contained some 45,000 pieces, or logs, of which they had the cutting or sawing into logs of the above number. Mr. Lieburg comes from Calgary at this time, and reports that he will spend the summer on the prairie.

Peter Jaffrey, the contractor, tells quite a good one on himself, which took place when he was on the road as an entertainer, and with a side show with one of the big circuses. His part consisted of two fools, a turkey and a large rooster, which he kept in a cage provided for his feathered performers, underneath which there was a gas jet, which he could turn on when he demanded—his audience to see the dancing birds in action. Of course, the heat was turned on with the result that the bottom of the cage got hot, and the big performance was on, and the public paid in good money for a few minutes of lively entertainment. So much for Peter Jeffrey's palmy days.

WORK CONTINUES ON POWER COMPANY'S PROJECT AT ELKO

(Fernie Free Press)

The East Kootenay Power Company have started work on their new Hydro Electric development on the Elk River at Elko. H. W. Battin, construction superintendent for Winston Bros. Co., of Minneapolis, Minn., arrived at Elko March 20th. Winston Bros. Co. were the successful bidders for the contract work. The camp and engineering have been completed and the work will be pushed rapidly ahead.

The development at Elko includes a rock tunnel 2,000 feet in length and 12 by 14 inside dimensions. Work is well along on two 7,500 horse power turbines by the Dominion Engineering Co. and two 6,000 kilowatt generators by the Canadian General Electric Co., all to be used at this site. All machinery will be delivered at Elko about June 15th.

It is expected that the work will be completed by the early fall. This power plant will be connected up to the present lines of the East Kootenay Power Company, and will more than treble the present generating capacity of this company.

About 70 men will be put on at once and 150 later on.

Mrs Craig Gains 27 lbs. on Tanlac

Declares It Overcame Indigestion And Rheumatism, Restoring Her Weight And Strength

"Tanlac has relieved my fourteen years' suffering and made me so healthy and happy that I just go about my housework singing," recently stated Mrs. Margaret Craig, of 10 Sutton Avenue, Toronto, Ont.

"I had rheumatism in my lower limbs so bad my ankles and feet would swell up until I couldn't lace my shoes. I just hobbled about almost like a cropple, and the pain was so dreadful at times I thought my end was near. I also suffered from stomach trouble, nervousness and sleeplessness, was amazingly thin and felt terribly weak and run down.

"Well, when I saw how the Tanlac treatment was helping me, I was overjoyed, and just kept on taking it, and now I have a ravenous appetite. I've actually gained twenty-seven pounds, and I'm sleeping like a child. Best of all, every sign of rheumatism is gone and I can get about as good as I ever did. I wouldn't think of being without Tanlac."

Tanlac is for sale by all good druggists. Over 35 million bottles sold.

The contract for the addition to the Central School has been let to Moncrief & Vistaunet, of Vancouver and Victoria, for $29,935.00. The firm is at present building a school at Trail and is about to commence another at West Vancouver.—Fernie Free Press.

COMB HAIR AND IT STAYS COMBED, GLOSSY

Greaseless Combing Cream Costs Only Few Cents a Jar at any Drug Store

Even obstinate, unruly or shampooed hair stays combed all day in any style you like. "Hair-Groom" is a dignified combing cream which gives that natural gloss and well-groomed effect to your hair—that final touch to good dress both in business and on social occasions.

Millions use greaseless, stainless "Hair-Groom" because it does not show on the hair. It is absorbed by the scalp, therefore the hair remains so soft and pliable and so natural that no one can possibly tell you used it. Not sticky or smelly.

Beecham's Pills Keep you fit

Piggly Wiggly Whips Wall Street Gamblers

Clarence Saunders, twelve years ago a day laborer in Alabama, gave Wall Street gamblers a trimming last week. As president of the 1200 Piggly-Wiggly chain grocery stores he bought up stock, forcing it up from $40 to $124, catching the gamblers short.

Millionaire in "Butterfly" Case

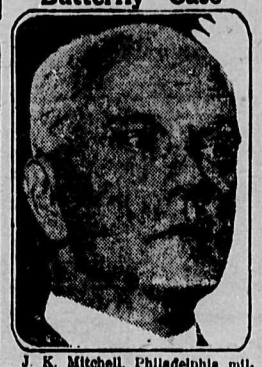

J. K. Mitchell, Philadelphia millionaire, and son-in-law of E. J. Stotesbury, partner of J. Pierpont Morgan, has confessed being the mysterious "Mr. Marshall" who lavished attention on the murdered Broadway Butterfly, Dorothy King.

After Every Meal
WRIGLEY'S
Top off each meal with a bit of sweet in the form of WRIGLEY'S.
It satisfies the sweet tooth and aids digestion.
Pleasure and benefit combined.

CUNARD ANCHOR ANCHOR-DONALDSON

CANADIAN SERVICE FROM MONTREAL
To Plymouth, Cherbourg, London—Antonia (Halifax April 23), Ausonia May 5.
To Glasgow—Cassandra (Halifax Apr. 16), Portland April 14.
FROM NEW YORK
To Queenstown and Liverpool—Scythia April 7, Carmania April 21, Caronia May 5, Laconia May 12.
Cherbourg and Southampton—Aquitania April 10, Mauretania April 17, Berengaria Apr. 24, Aquitania May 1
Londonderry and Glasgow—Columbia April 14, Assyria April 20.
Plymouth, Cherbourg, London—Andania April 14, Tyrrhenia (Hamburg) April 18.
Money Orders and Drafts at lowest rates. Full information from Agents or Company's Office, 622 Hastings St. West, Vancouver. Phone Sey. 3648.

CORNS
Lift Off with Fingers

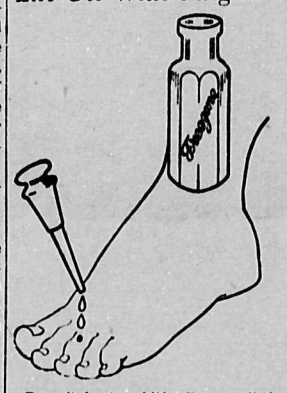

Doesn't hurt a bit! Drop a little "Freezone" on an aching corn, instantly that corn stops hurting, then shortly you lift it right off with fingers. Truly!
Your druggist sells a tiny bottle of "Freezone" for a few cents, sufficient to remove every hard corn, soft corn, or corn between the toes, and the callusses, without soreness or irritation.

NEW STAR STUDIO
H. HARA, Photographer
Portraits & Amateur Finishing
Done by Expert Photographer
— PROOFS FURNISHED —
Leave us your Films to be Developed — 24-hour Service.
Studio: BAKER STREET,
Over White Lunch Box 301

THE PARISIAN
LADIES' TAILORS
We make, clean or press Ladies' Dresses. Fitting guaranteed.
We make to order Ladies' underwear and Men's shirts. All kinds China and Japanese Silk Goods.
CHARLIE WAH
MONTANA RESTAURANT BLK.
CRANBROOK STREET
Opposite the Bank of Commerce
Phone 201. P.O. Box 533

Lee Ging
Tailoring, Dry Cleaning, Pressing, Repairing.
We also clean White Furs and Gloves of all kinds. High Class work at lowest prices.
14 Armstrong Ave., Cranbrook
P.O. Box 598

L. D. CAFE
(Little Davenport)
When you wish something good to eat go to the "L.D."
OUR PRICES ARE RIGHT

GRAHAM WAFERS

For the Kids

Appetising and Nourishing

THE NORTHWEST BISCUIT COMPANY LTD

KLENZO LIQUID ANTISEPTIC

35¢

A Rexall PRODUCT

VERY efficacious for sore throats and head colds—leaves such a cool, clean feeling. Use it to *prevent the Flu!* Throats sprayed with Klenzo resist all disease germs. Take home a bottle today.

BEATTIE-NOBLE DRUG CO.
— The Rexall Store —
CRANBROOK - - B.C.
Where it pays to deal

Cranbrook Cottage Hospital
(Licensed by Prov. Govt.)
Maternity and General Nursing
Terms Moderate
MRS. A. CRAWFORD, Matron.
Garden Avenue - Phone 259

MONUMENTS
CAMPBELL & RITCHIE MONUMENTAL CO.
Nelson

JOHN GARD
PAINTER & PAPERHANGER
Full Line of Wall Paper In Stock.
Store, Hanson Avenue
Phone 409 at all hours
CRANBROOK . . . B.C.

Kwong Chong
LAUNDRY
11 Armstrong Avenue
Opposite W. D. Hill's
First Class Work Guaranteed.

Telephone 63 P.O. Box 216
CRANBROOK CARTAGE & TRANSFER CO.
Towriss & Adams
Agents for Hard and Soft Coal. Distribution Cars a Specialty. Excellent Warehousing.
OPPOSITE C.P.R. DEPOT CRANBROOK, B.C.

EVANGELISTIC CAMPAIGN OPENED SUNDAY LAST WITH GOOD AUDIENCES

(Continued from Page One)

rendered a beautiful duet entitled "I've Come to the Garden of God," which was attentively listened to and much appreciated.

In his opening remarks the speaker referred to the deep rooted prejudice that existed against evangelism, touching upon the various methods adopted by different men engaged in similar missions to his own. He assured his hearers that his method would not be in the least embarrassing to them. He claimed that they were there with but one mission, and that was to play and sing and preach the Gospel, to try to show Christ's power to redeem, if possible to give hope to the hopeless and help to the helpless. It was his hope that through their mission they would think more of God. The financial end of the campaign was explained, showing that all monies were strictly accounted for, that the workers only received a stipulated salary, and that there was no compulsion on the part of any to give. If there was a surplus it would be devoted to the work of the mission.

Short addresses were given by the pastors of the co-operating churches, in which all solicited the earnest co-operation of all in order that the meetings would be a great success.

Miss C. B. Grunert then gave as a piano solo "Nearer My God To Thee" with pleasing variations, and was listened to with marked attention and interest by all present.

Choosing as his text Philippians 2: 9, "Wherefore God also has exalted Him and given Him a name which is above every name," the speaker pointed out that with the passing of years we are likely to change our estimation of a man; one is apt to confuse prominence with greatness. There have been many great men—Nero, Paul, and others. There had been, however, no name so revered as that of Jesus. There were those who sneered at the Crurch, but this could only be the result of a superficial consideration. If one were to take out of Cranbrook, or British Columbia, or Canada, the influence of the Church, they would be places not fit to live in—it would mean the cutting off of ourselves from the root of human progress.

It was a notable fact that in the crises of life man pays tribute to the influence of the Church. In the hour of need he seeks it. To the man landed on a lone island the sign of the Church spire is an assuring sight, but still there are those who jeer at the Church and its members. One gets tired of the talk of some people about the inconsistency of church members. As the counterfeit suggests the real, so the measuring up of church members by some people indicates an ideal in their minds, which if they would but strive to reach themselves, they would be the better for. A man has to be a little smaller than the thing he hides behind. One should, therefore, be careful lest one should misconstrue criticism of church members for an excuse for their own shortcomings.

The speaker claimed that Jesus was admittedly the highest type of manhood. There was something about His life that compelled others to follow Him. Even the lowest type of man will pay tribute to Him when they see the evidence of the influence of His life on people. He had drawn to Himself the loyalty of the choicest souls, church history being replete with Latimers and Ridleys. Scholarship men and gold medalists will forsake their work to go to the mission field, in many instances facing almost certain death in order that all should know the teaching of Him of Whom the worst that could be said was that He received sinners.

Miss Niven's singing of the hymn "I know a name, a precious name" was a great pleasure to hear. Those who had the privilege of being present are convinced that all that has been said about this pleasing singer is not extravagant in the slightest degree.

The meetings are being continued every evening in the Presbyterian Church.

KOOTENAY ORCHARDS SCHOOL REPORT FOR MONTH OF MARCH

IV. Junior: Gladys Stone, Evelyn Gartside, Jack Atchison.

III. Junior A: George Atchison, Mary D'Hondt, Andrew D'Hondt.

III. Junior B: Mary Richmond, Eddie Gartside, Jim Stone, Frank Hern.

II. Junior: Marion Richmond, Charles Atchison, Rose Noyce, George Noyce, Hippolyte Ruault.

II. Primer: May Stone, John Richmond.

I. Primer: Ida Sakata, Ernest Ruault.

Perfect attendance, 9.

MAE S. JOHNSON. Teacher.

Of Interest to Poultry Keepers

Edited by The Brown Poultry Ranch Fort Steele, B.C.

WHAT TO DO WITH EIGHT THOUSAND BABY CHICKS

We have none for sale, so this article is written for the purpose only of giving you an idea of what it requires to care for eight thousand baby chicks.

Our first four thousand arrived by Express in Cranbrook Friday, March 30th. We have two thousand more chicks booked to arrive the second week in May, and are now booking two thousand for the first week in June. Just now it is our business to hustle these four thousand orphant babies along into featherhood and on to the perches to make room for the May arrivals.

These chicks were packed in heavy pulp board boxes that were divided into four sections containing twenty-five chicks to the section. Each section is provided with twelve three-quarter inch port holes for ventilation. No feed or water is necessary. A small amount of cut straw is placed in each section to absorb the moisture and keep the chicks clean.

Immediately upon arrival each box was opened and inspected. They were then placed in a motor truck and hustled to our ranch, where eight coal burning brooders of one thousand chick capacity each were properly heated, waiting to mother these little fellows, giving them a home with a temperature of 100 degrees, or their choice of any heat between 100 degrees and 70 degrees.

These brooders were placed in position on Wednesday, March 28th, bedded with dry sand, and the brooder room floor covered to the depth of one half inch with cut wheat straw. Fires are kept burning and the thermistats adjusted so the heat would be properly regulated by the time the chicks would arrive.

Five hundred chicks were placed under each brooder. We use thousand capacity brooders for five hundred chicks to insure ample room. Eighteen inches from the outer circle of the hover was placed a circle of building paper eighteen inches wide and so arranged with supports to stand and remain upright. This was to protect the chicks from any possible draft while doors were being opened by the attendant passing in and out of the brooder house. Also to insure the proper temperature within the heat circle and to prevent chicks from piling up in bunches.

Mrs. Brown, myself and one assistant remained with these chicks all night, keeping constant watch, patrolling from brooder to brooder and placing any chick that might have strayed outside the heat circle back under the hover.

Just sufficient light was maintained to enable attendants to move about the houses. Too much light will start the chicks to toe picking.

These chicks were hatched on the 29th, and were not ready for feed until the 31st. At daylight they were started on buttermilk with two beaten fresh eggs to the gallon. They consumed about six gallons to the thousand and in six hours.

At ten o'clock we fed them very sparingly a ration of dry rolled oats, using the shipping box lids for feeding trays. In the afternoon the building paper was removed from around the brooders, as by now the chicks had become thoroughly acquainted with their tin mother, and had learned where the heat was to be found.

When this paper was removed the chicks found a number of drinking founts placed on blocks and filled with buttermilk. They knew what to do with it too. A little later dry rolled oats was scattered in the litter and they all danced the two-step until bed time, when they again received the protection of the circle of paper and were left alone until one o'clock A.M., when all brooders were patrolled to see that proper heat was on, and all was well.

The following morning the paper was removed at daylight, fires stoked up, milk distributed among various fountains and a small amount of scratch feed thrown in the litter. This scratch feed is made up of equal parts of No. 2 rice, pin head oats, No. 1 cracked wheat; fine cracked corn sifted, cracked pearl barley and chick bone. Granulated charcoal in self-feeding containers were placed in several places about the brooders, and small chick bone on trays for their own helping.

We feed the rolled oats and the scratch feed sparingly four times on the second day. After that we feed the scratch feed five times a day and place before the chicks for an hour each day a dry mash consisting of equal parts pure wheat bran, pure flour middlings, bone meal and barley meal with about five p. c. fine charcoal added. (Do not feed anything that contains ground screenings unless you want to kill your chicks. Even small quantities of it will stunt their growth).

When the chicks are a week old we will place before them in self feeding hoppers a dry mash of equal parts fine ground corn, pure wheat bran, pure flour middlings, pure fine ground oat meal and fine ground barley meal, ten per cent meat meal, ten per cent bone flour and ten per cent fine charcoal.

On the third day the chicks were given an outside run on clean earth that had been spaded, planted with wheat and oats and covered with sand. If you can find any time for sleep during the first 48 hours after the arrival of 4,000 day old chicks, it must be in the broodhouse with the chicks, outside the hover too, for you might turn over in your sleep and mix matters a bit with the babies.

See that the chicks get their feed on time. Never mind your own meals. We took our first meal the next evening after the chicks arrived.

It will do you good to fast for 24 hours, but it will be death to the chicks. The brooders are patrolled every hour during the day and at one o'clock in the night. Visitors are always welcome.

LOGGING ACCIDENT AT KITCHENER, B.C., TAKES LIFE OF LUMBERMAN

Alan Cameron Passed Away on Thursday Last On Train en Route To Hospital

The uncertainty of life was evidenced on Thursday last, when in the twinkling of an eye, as it were, Alan Cameron of Kitchener passed over to the great majority.

The late Mr. Cameron was an employee of the Paulson Lumber Co., and while engaged in his work in the bush on Thursday met with an accident soon after lunch, from which death resulted in a few hours. It appears that as a large tree was being felled, deceased was standing to one side thinking himself in perfect safety, when it hit another small dead tree, which in falling struck him and rendered him unconscious.

In an effort to save his life he was rushed to Kitchener just in time to catch the east bound train. Dr. Henderson of Creston, who was returning home on that train rendered all the aid possible, but without regaining consciousness death ensued before Yahk was reached.

Formerly a resident of Bruce County, Ontario, the deceased came west with his wife seven years ago, engaging in work with the Adolph Lumber Co. at Baynes Lake. About four years ago he removed to Kitchener, and for two years he was with the Cranbrook Sash and Door Co. For the last two years he was with the Paulson-Mason Co.

Besides a sorrowing wife there are left to mourn his loss four children. The funeral took place on Monday morning to the local cemetery, the Rev. E. W. MacKay officiating. The pall bearers were Omer Geroux, Victor Geroux, Frank Geroux, Alphonse LePage, George Iyotte, Louis Guilmet. Many floral tributes showed the esteem in which the deceased was held, received from the following:

Mrs. Allan Cameron, heart; Miss Alice Cameron, spray; Mr. Victor Geroux, anchor; Mr. and Mrs. Omer Geroux, cross; Mr. Ernest Geroux, spray; Mr. Zennon Geroux, spray; Miss Edith Geroux, spray; Mrs. Thomas, spray; Mr. and Mrs. Ernie McGonejl, spray; Mr. A. Sapaja, spray; Mr. and Mrs. LeClearc and family, wreath; Mr. Johnson and family, Kitchener, spray; Mr. W. K. Devlin, Kitchener, spray; Mr. and Mrs. George Hunt, spray; Mr. and Mrs. Alfred Howard, Kitchener, spray; Mr. and Mrs. F. G. Meister, spray.

SOUTH WARD SCHOOL REPORT—HONOR ROLLS FOR MONTH OF MARCH

DIVISION I.

Perfect Attendance

Mimi Blefere, Margaret Dalziel, Evelyne Eley, Louis Holm, Dolly Johns, John Magro, Ethel Magee, Murray Rombough, Lillian Russell, Edith Wells, Rosalyne Weston, Franklin Woods, Ada Gammon, Angelo Marapodi.

Honor Roll

Second Reader: Francis Curie, Rosalyne Weston.

First Reader: Ethel Magee, Dolly Johns.

Second Primer: Joev Berkin, Karl Brennan.

E. N. SING Teacher.

DIVISION II.

Perfect Attendance

John Bronisky, Angelina Blefare, Annie Berkin, Tony Costello, Margaret Cassells, Doris Eley, Ronnie Coleman, James Haley, Jeannette L'Abbe, Robert Pattinson, Eileen Pantling, Eddie Walsh, Stanley Weston, John Pascuzzo, Violet Miller, Harry Solicki.

Honor Roll

Second Primer: Marguerite Marapodi, Violet Miller, Hubert Linnell, Doris Eley.

First Primer: Bud Sullivan, Eddie Walsh, Frieda McGee, Albert Russell.

Beginners: Billy McNeil, Frank Blefare, James Haley, Eileen Pantling.

I. M. FLEURY, Teacher.

B. P. Rogers, Willis Piano representative, was in the city at the beginning of the week on business.

WINDERMERE DISTRICT NOTES

(Special to The Herald)

Invermere, B.C., March 31.—Mr. and Mrs. R. Gladwyn Newton were the host and hostess of a charming progressive bridge party recently at their home. Mrs. A. G. Cuthbert won the prize for the ladies, and Mr. Frank C. Stockdale that for the gentlemen.

—

Mr. and Mrs. Alfred Hope, together with Miss Hope, who after residing near Moose Jaw came to live in Wilmer, have disposed of their holding there and left this week to take up residence in or near Clover Bar, Alberta.

—

Members of the Wilmer Dramatic Club intend motoring to Golden on the 27th, to there put on the play which down here made them famous by its rendition.

—

Mr. R. Gladwyn Newton, B.S.A., has been away at the Coast on an official trip attending various conventions pertaining to advanced agriculture along the lines of experimental work especially.

—

Miss Olive B. Langton of this place and Francis of Windermere left this week to spend their Easter holidays at Vancouver, and to attend the Teachers' Convention which is being held there.

—

Miss Marie W. Walton of Calgary has arrived here to fill an important position on the staff of the Columbia Valley Irrigated Fruit Lands, Limited.

—

"Lady Dot," a famous White Leghorn hen holding a Canadian egg laying record, died as the result of an internal rupture after performing her duty in the Poultry Department of the Dominion Government Experimental Station here, where she had been hatched in March, 1920. Descended from a high grade of layers, bred on the Experimental Farm of the Dominion Government, Sydney, B.C., she eclipsed all their records by laying 325 eggs the first season, 224 the second season, and by 36 in that many days was starting another good record. All the eggs she produced were either hatched on the local Experimental Station or shipped out to one of the Dominion Government Experimental Farms, so the identity of her progeny is not by any means lost.

Sandy Watson will visit Cranbrook on Sunday in quest of a game of golf. Down in the Banana Belt the dust has been flying for some time.

—Fernie Free Press.

—

Mr. and Mrs. Thos. Drummond are making their home at the Coast, this step having been decided upon in the interests of Mrs. Drummond's health. Their daughters are remaining in the city. Mr. and Mrs. J. F. Guimont are now occupying the Drummond residence on Lumsden Avenue.

OBITUARY

MRS. EDITH AMELIA ROBERTS

On Thursday, March 28th, there passed away at the St. Eugene Hospital, Mrs. Edith Amelia Roberts, wife of H. Roberts, of Burton City.

The late Mrs. Roberts, who has been under treatment at the hospital for about nine weeks, contracted pneumonia on the Sunday previous, and in her weakened condition was unable to throw it off.

Mr. and Mrs. Roberts and family had formerly resided at Kimberley for about seven years, but for the past three years had resided at Burton City, B.C.

Impressive Funeral Held at Marysville, on Sunday, April 1st

On Resurrection Day, April 1st, 1923, at the Schoolhouse, Marysville, B.C., the funeral services for the late Mrs. Edith Amelia Roberts, dearly loved wife of Mr. Herbert Roberts, of Burton, B.C., were held in the afternoon.

Services were conducted by Mr. Charles Evans and the Rev. Evan Baker. The deceased lady leaves to mourn her loss a bereaved husband and family of eight children, also two sons-in-law: Mr. Herbert Roberts (husband), Violet (Mrs. George Ellis), Ernest, Doris (Mrs. Steve Waite), Bertha, Herbert, Evelyn, Stanley, Gladys Madeline, and Messrs. George Ellis and Steve Waite (sons-in-law), besides a host of other sorrowing relatives and friends. The pall bearers were Messrs. Wm. Bartholomew, S. Hodgson, Ben Keer, Wm. Evans, Ernest Bidder, and Mr. Parks.

Mr. Charles Evans conducted the first part of the services, reading from St. John's Gospel, Chap. 14, "Let not your heart be troubled: ye believe in Me, believe also in the Father." He addressed the bereaved with tender pathos, which must have been very comforting to them. Rev. Evan Baker of Kimberley offered up prayer, and read at the graveside impressive portions of the burial service. Mr. Steve Waite officiated at the organ in the school.

The hymns were Cardinal Newman's Lux Benigna ("Lead Kindly Light"), Lyte's "Abide With Me," also "Safe in the Arms of Jesus," which were sung with a lovely subdued undertone by the men.

The floral tributes were exquisite; consisting of Easter lillies, roses, carnations, yellow jonquils, and pussy willows. From the bereaved husband and family there was a floral pillow bearing the name "Mother" in gold letters on a white back ground. Also a beautiful cross from Vi. and George, an emblem of faith; an anchor of hope from Mr. and Mrs. John Horman; spray from Mr. William Bidder; spray from Mr. and Mrs. James and Leslie; spray from Mr. and Mrs. Ernest Bidder; spray, Mrs. Tibbetts; spray, Mr. and Mrs. Ben Keer; Mrs. Robichaud, crown; Mrs. McLellan of Kimberley, an unique cross broidered with pussy willows; Signor B. Rodio, crown; Mrs. Fred Caire of Kimberley, yellow jonquils; Mr. Harry Drew of Kimberley, spray; Mr. and Mrs. W. T. Awmack of Marysville, spray.

The chief mourners were Mr. Herbert Roberts, Mr. and Mrs. George Ellis, Mr. Steve Waite, Mr. John Horman, Mrs. John Horman who was prevented by sickness from attending, Mr. William Bidder, Miss May Bidder, Mr. Ernest Bidder, Mr. Alfred Bidder. The bell tolled out the lady's age, which was 40 years, and the school flag was at half mast.

A beautiful life has passed away
Into the realms of eternal day,
To be with the master—Christ the Lord,
In His garden of love to reap her reward.

THE WEATHER BULLETIN

Official Thermometer Readings At Cranbrook

	Min.	Max.
Thursday, March 29	36	58
Friday, March 30	23	57
Saturday, March 31	25	58
Sunday, April 1	36	57
Monday, April 2	32	48
Tuesday, April 3	22	55
Wednesday, April 4	38	54

Specialist Said ECZEMA Was Incurable

—but he reckoned without Zam-Buk

Writing from Sweetwater, Tenn., U.S. Capt. Oscar V. Petty, says:—"For four years I had an obstinate dry eczema.

"My skin peeled off, and disfiguring splotches of the eruption appeared on my face and head. A well-known skin specialist said the eruption could not be cured, but friends out in Maine got me to try some Zam-Buk. To my great delight, I soon saw an improvement. The peeling skin stopped within a week. At the time I started with Zam-Buk the eczema had spread all over my body, so that it took reasonable perseverance for the balm to be thoroughly effective. However I am delighted to inform you, that now, by the use of Zam-Buk, my skin has been restored to normal healthy condition."

"I have a friend who also suffered from a similar distressing skin affection. In his case too, within a few days Zam-Buk was acting splendidly. He tells me that Zam-Buk beats anything he has ever known."

Zam-Buk cannot be equalled for ulcers, boils, abscesses, piles, ringworm, poisoned wounds, and all sores, wounds and injuries. Purely herbal. All dealers 50c. box, 3 for $1.25.

FOR TRIAL SAMPLE *mention paper and send 1c postage to Zam-Buk Co Toronto.*

GET Zam-Buk TO-DAY!

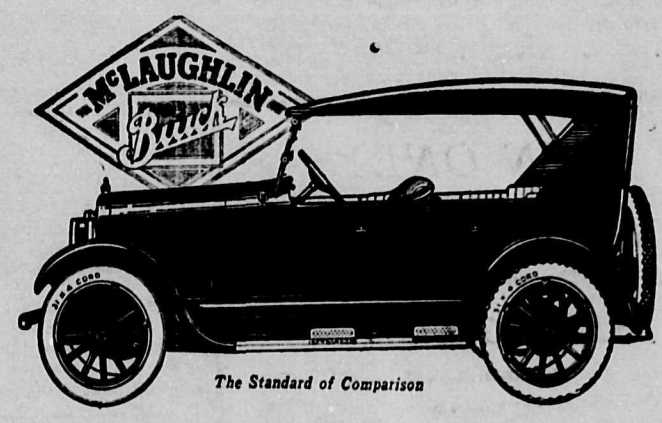

The Standard of Comparison

A "Four" That Sets a New Standard

The "Master Four" Touring Model, 23-35 Special

In beauty of appearance, dependability and economy of operation, this "Four" touring has established an entirely new standard for four-cylinder cars.

Its low body, with its clean, straight lines, accentuated by the high radiator and straight hood, give it a long, racy appearance that is new to cars of its class. Massive crown fenders add to this distinction, as do the snug-fitting, shapely top and the handsome drum type head and cowl lamps.

And with this beauty has come a new riding comfort. The seats are deep and low. A transmission lock, a windshield adjustable from the inside, a bumper, combination tail and stop lamp, scuff plates, etc., are among the many refinements of this model.

Material changes have also been made in motor, chassis and body construction which contribute still further to the wonderful performance record of McLaughlin-Buick cars.

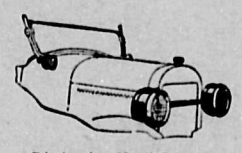

Distinctive Head Lamps

Drum type head lamps and parking lamps are among the new refinements of all the McLlaughlin-Buick Master Models, both Fours and Sixes.

B330

There are 15 McLaughlin-Buick Models to Choose From

Cranbrook Dealers

HANSON GARAGE

A thought for today
BY BEALE & ELWELL

Houses for Sale

Titles Guaranteed
Easy Terms

14. 2 roomed Cottage on Hanson Ave. Cheap at $800

21. 3 roomed Cottage in Fairview Addition, very comfortable ... $350

22. Nice 3 room Cottage, Mountain View addition, has open fire place $500

15. 5 room brick Cottage, Hanson Avenue, a snap for $1000

16. 5 roomed modern Cottage, Hanson Ave., at only $1500

20. 6 roomed 2 story modern house, 2 lots, opposite the Episcopal Church $2500

Other listings can be seen on application

REAL ESTATE INSURANCE
Beale & Elwell
PHONE 20
NOTARIES CONVEYANCERS

Clear Titles Guaranteed

BIG 22

Armstrong Avenue

Dining Room Suite, New, regular $150.00, for $110

Fumed Oak Buffet, regular $55.00, for $45

Fumed Oak Extension Table round, regular $35, for .. $27

Fumed Oak Library Suite, regular $75.00, for $62

PHONE 522

Palmistry

CRESCENTIA
Winnipeg's Noted PALMIST and PSYCHOLOGIST

will be at the Cranbrook Hotel on April 10th after 5 p.m.; April 11th till 3.30 p.m. Don't fail to take this opportunity to consult her.

FEES, $1.00 and $2.00.

City Items of Interest

Hemstitching.—Mrs. Surtees, Garden Avenue. 2tf

+ + +

W. F. Doran carries a full line of both Boots and Shoes, and General Goods. See him for that new Congoleum Rug, or a Simmons' Bed. —Doran's Low Prices Win Every Time. 3tf

+ + +

We have in stock a full line of Women's, Men's, Girls', Boys' and Children's Shoes. Our stock is complete and—

Our low prices win every time.
W. F. DORAN.

The annual meeting of the Cranbrook Conservative Association which was to have been held on Friday of this week has been postponed, owing to the fact that some whose attendance was desired would have to be absent on that date.

Leave your film before 9 a.m. and your prints will be ready at 6 p.m.—Cranbrook Studio. 6-9

Mr. J. F. Guimont left on Monday last to attend a meeting of the Game Conservation Board, which is being held at Vancouver from the 5th to the 9th of this month. Mr. Guimont stopped off at Penticton to address a meeting of the Rod and Gun Club of that place on Tuesday.

Miss Margaret Giegerich leaves on Monday for Cranbrook to spend the Easter holidays with her sister, Mrs. Dr. MacKinnon. Mrs. MacKinnon and son, who have been guests at the home of her parents for several weeks, will return to Cranbrook with her.
—Kaslo Kootenaian.

Miss Murial Baxter has been a patient at the hospital since last week, having undergone an operation for appendicitis. Her many friends are pleased to learn that she has been making a good recovery, but she will not be resuming her work on the teaching staff immediately after the holiday, Mrs. Kinghorn having been engaged to substitute in the third grade.

Monday and Tuesday, "Making a Man," Jack Holt, at the Star. 6

THE SALVATION ARMY
HANSON AVENUE

Sunday services: Holiness meeting at 11 a.m. Sunday School at 3 p.m. Salvation meeting at 7.15 p.m.

Monday: Public meeting at 8 p.m. Ensign Putt from Vancouver will conduct the week-end services. You are welcome.

Messrs. Marapodi and Biggatini, the well known proprietors of the Venezia Hotel, have purchased the property adjacent their premises from Messrs. Parker & McGee. It is the intention of the new owners to make an extensive addition to the hotel, to take care of increasing business. Although limited in number the rooms at the Venezia have enjoyed the reputation of being among the best equipped in the city.

. Local News .

Insure with Beale & Elwell.

"H.M.S. Pinafore," at the Auditorium, Friday and Saturday, May 4th and 5th. 5tf

Tuesday only: Famous Italian hypnotist, at the Star. Regular admission. 6

BORN — At Lumberton, B. C., on Tuesday, April 3rd, to Mr. and Mrs. Ingram Davies, a son.

"H.M.S. Pinafore," at the Auditorium, Friday and Saturday, May 4th and 5th. 5tf

A. P. Noble has purchased a Mc-Laughlin-Buick car from Messrs. Ratcliffe & Stewart.

H. W. Herchmer spent a few days last week in Fernie and Michel on court business.

Mrs. Malcolm Gillis, of this city, has been a patient at the hospital for a few days this week.

Mrs. G. F. Marsh and little daughter, who have been visiting at the Coast since November last, returned on Monday to the city.

R. E. Hartnell is confined to the hospital at present, but is reported as doing well.

BORN. — On Friday, April 6th, to Mr. and Mrs. R. Proctor, at the St. Eugene Hospital, twin sons.

BORN. — On Monday, April 2nd, to Mr. and Mrs. Carl Lindholm, of Bull River, at the St. Eugene Hospital, a daughter.

Swift & Company are strong believers in the use of printers' ink. Throughout the country they conducted an extensive campaign of advertising, The Herald assisting therein. The Cranbrook Meat Market had a very effective window display of Swift products, about two thousand pounds being on hand to start with, but on Monday morning the hams and bacon were true to name, as they were both

BORN. — On Thursday, April 5th, at the St. Eugene Hospital, to Mr. and Mrs. G. E. Webster, of this city, a daughter.

Martin Bros. were seen last week-end riding in their new Nash Sport Six purchased through the Ratcliffe & Stewart Garage.

N. A. Willinger, M L A., left last week-end for Macleod, Alta., where he is remaining for the week, expecting to return about Friday.

The annual meeting of the Methodist Ladies' Aid will be held at the Parsonage on Tuesday afternoon, April 10th, at 3 o'clock.

The Baptist Women's Mission Circle will meet at the home of Mrs. J. L. Palmer on Burwell Avenue on Tuesday, April 10th at 3 p.m.

Marshall MacPherson, son of Mr. and Mrs. F. M. MacPherson, was operated on this week at the hospital for appendicitis, and is now doing nicely.

Major H. B. Hicks has purchased a McLaughlin Four car from the Ratcliffe & Stewart Garage, disposing of his former McLaughlin-Buick.

Mr. T. N. Parrett has sold his blacksmith business to Mr. Wm. Pritchard. Mr. Parrett is disposing of his property here and purposes taking a trip to California before finally relocating.

Silverware

Silverware is so widely accepted, the meaning and value of the trade mark are so widely known, that no explanations are necessary, when productions bearing the mark of the

STANDARD SILVER CO.

are given to the bride. This mark is an accepted evidence of quality, and in itself is an argument that secures immediate approval and makes gifts with this particular stamp the most appreciated gift of all. A splendid selection of exclusive designs at

W. H. Wilson
Jeweler

"The Ninety and Nine" at the Star to-night. 6

Mayor W. F. Cameron took delivery this week of a new Nash Sport Model Six, one of the shipment recently received by the Ratcliffe & Stewart Garage.

Mr. E. K. Stewart of the Western Canada Wholesale Company of Fernie was in the city on Thursday in connection with the transfer of the stock of his Company here to the Western Grocers.

Remember, the big Tire Sale closes on Saturday. After that they will be regular prices. Buy your spring needs now, at a big reduction.
Wilson's Vulcanizing Works,
6 Opposite Liquor Store.

The biggest forest fire ever screened. Star to-night. 6

Mr. and Mrs. M. A. Beale returned on Sunday from the Coast. Mr. Beale, who was one of the delegates to the Rotary Convention in Tacoma, was met at the coast by Mrs. Beale who has been visiting with her father at Victoria.

Mr. and Mrs. W. C. Dale and family are moving back to their house on Garden Avenue, which has recently been occupied by Mr. and Mrs. Huffman and family. The latter are now occupying the McGinnis house which Mr. and Mrs. Garden have now vacated.

Remember that we do amateur finishing and make two deliveries a day. Cranbrook Studio. 6-9

The delegates to the Rotary Convention at Tacoma, Messrs. M. A. Beale and Fred Scott, have returned, and report having a most enjoyable time. The convention was a grand success, over 1,500 members being in attendance. Cranbrook was also represented by Mr. Allan DeWolfe, who was at the Coast, and took in the convention.

Mrs. E. W. MacKay left on Friday last for the Coast via Spokane and Seattle to be in attendance at the convention of the Provincial Women's Missionary Association, which was held there this week. Before returning Mrs. MacKay will visit in Vancouver and New Westminster, stopping also at Nelson and Creston to address the branches of the W.M.S. in these places.

"The Four Seasons" at the Star on Wednesday and Thursday, April 11th and 12th. Special matinee on Wednesday at 4.15. 6

NOTICE

TAKE NOTICE that the partnership at present existing between C. S. Parker and R. H. McGee will be dissolved on April 14th, and that all persons having claims against said partnership are requested to render same to said company by above date.

All accounts are due and payable forthwith.

Dated at Cranbrook this 2nd day of April, 1923.

C. S. PARKER,
6,7 R. H. McGEE.

For Fifteen Years

We Have Sold

Hartt & Dayfoot Shoes

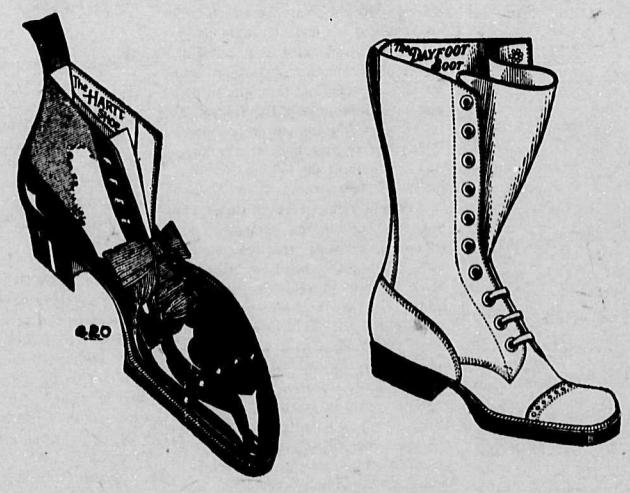

During all that time we have made adjustments on only two pairs of HARTTS, and we have our first pair of DAYFOOTS to go bad. We believe this is a record that none can surpass, and very few equal. In both the Hartt and Dayfoot it is not a question of how cheap, but HOW GOOD they can be made. The first cost is of little consideration if one knows the repair bills are not going to amount to more than the first cost of the shoes.

In buying HARTT or DAYFOOT SHOES you have our guarantee, as well as that of the makers, of comfort as well as service.

THE FINK MERCANTILE CO. LTD

Rev. G. Knox got back on Friday from the hospital at Cranbrook, where he has been a patient with a broken jaw for a couple of weeks. The doctors have given the jaw all the attention possible, and Mr. Knox will rest at his home here until the middle of April, when he goes back for further attention. Outside his inability to talk the injury is not at present very disagreeable.—Creston Review.

Mr. and Mrs. C. B. Garrett left on Monday last for Oliver, B.C., where Mr. Garrett has undertaken field entomological work for the Dominion Department of Agriculture, in the Systematic Branch. His activities will centre round Oliver and the Osoyoos district. Their house on Armstrong Avenue will be occupied by Mr. and Mrs. F. G. Novak till October, when they may return to the city.

H. C. Long, the Van Horne Street tailor, is making extensive alterations to his premises. The new addition will be occupied as soon as completed by K. Maigawa with a barber shop and confectionery store. The building now occupied by Mr. Maigawa will be removed to make room for the new brick building which is to be constructed on this site by Sam Yick.

The Chas. Klingensmith store business at Elko which was purchased last September by Kilburn K. Lunn, of Waldo, has been sold again this week. Ray G. Hirtz, of Elko, son of Richard Hirtz, of that place, and others associated with him will carry on a cigar tobacco and confectionery business in the same stand. The deal was put through by Martin Bros., real estate and insurance brokers, of this city.

Miss Gallivan of Waldo was a visitor to the big Easter dance. She remained over in Cranbrook visiting friends here. Miss Gallivan is an old friend of Mrs. F. Marsh.

TENDERS

Sealed Tenders will be received up till noon of Tuesday, April 17th, for the Proposed Addition to Knights of Pythias Hall, Cranbrook.

Plans and specifications may be seen on application to the undersigned.

H. J. COLLIER,
Chairman Hall Committee.

The lowest or any tender not necessarily accepted.

I AM THE OWNER of Two Lots (26 and 27, Blk. 11), cor. Howard and Deer Park Streets, Kimberley.

I will lease the ground or build for tenant, and will probably be at Cranbrook Hotel about April 15th.

Reserve privilege refusing any or all offers.

Address—
RICHARD MARSH
S-107 STEVENS ST.,
SPOKANE 6-7

J. R. Walkley left on Monday on a business trip to Calgary.

Leave your film before 7 p.m. and your prints will be ready at noon the next day.—Cranbrook Studio. 6-9

WANT ADS.

STAR SECOND HAND STORE
Phone 9.
We pay the best prices going for all kinds of furniture. We buy anything from a mouse trap to an automobile.
W. W. Kilby, Auctioneer and Valuer

FOR SALE—Corona portable typewriter, in good condition, for sale at reasonable price. Apply at Herald Office. 6

FOR SALE—Extension bed lounge; double bed mattress, two rocking chairs, all nearly new and bargains. For particulars and prices apply at Herald Office. 6

FOR SALE. — A Bluebird cream separator. Apply B. Weston Store. 6tf

FOR SALE—One Mitchell Six five passenger car, in A 1 condition. This is a snap for cash. Apply Box 693, Cranbrook, B.C. 6p

TO RENT—Front room suitable for bed-sitting room. Will board if desired. 209 Dewar Avenue. 6tf

FOR SALE—Ten acres of good land at Curzon. Write to Mrs. Cummings, 5324 Prince Albert Street, S. Vancouver, B.C. Cash or terms. 6

WANTED—Thoroughly reliable persons to handle our mail subscribers in this district. Splendid opportunity to increase your income. Liberal commission. References required. Write Circulation Dept., Vancouver Sun, Vancouver, B.C. 4-7

FOR SALE—Team of horses four and five years old, weight 2,800 lbs., in good condition; also good heavy harness. Reply to Cranbrook Garage. 4tf

TENDERS WANTED—For cement work for swimming pool at Wycliffe. Those interested see or write H. S. Young, Wycliffe, B.C. 2tf

TO RENT—Two single rooms. Apply Paulson House, Mrs. A. Leitner, Armstrong Avenue. Phone 104. 52tf

FOR RENT—One room for rent. Phone 114. 51

WANTED—We wish to purchase for spot cash at market price two good milk cows, fresh within past thirty days. Brown Poultry Ranch, P.O. Box 703, Cranbrook. 51tf

FOR SALE—One Savage 303, and one Lee Enfield rifle. B. Weston.

WANTED TO BUY—We buy furs. B. Weston, Baker Street. 49tf

MEN ONLY

AT THE AUDITORIUM

SUNDAY, APRIL 8th, AT 3.30 p.m.

A Straight-From-The-Shoulder Talk on

"SEEING LIFE"

Rev. F. A. Robinson, M.A., of Toronto, Speaker

Special Music by—

Miss C. B. Grunert, of Chicago

Miss A. B. Niven, of Toronto

ALL MEN AND BOYS OVER SIXTEEN ARE INVITED

DO YOUR SPRING . .
HOUSECLEANING . .
WITH THE . . . . .
GRAND PRIZE
"EUREKA"
VACUUM CLEANER

Price Away Down

PATMORE BROS.

SANITARY AND HEATING ENGINEERS

P. WOODS
MEAT MARKET

FOR YOUR SUPPER TO-NIGHT

An appetizing steak, a delicious crisp bacon, or any other meats you like, fresh and tender from our sanitary store.

SPECIAL
for this week
MEAT AND PORK SAUSAGE
2 lbs. for 25c.

PHONE 524

LOOK
THE HOME OF GOOD PASTRY

Our Food and Service are Pleasing a Host of Friends.
BOOTHS FOR LADIES

CAFE ZENITH

CRANBROOK, B.C.
Opposite C. P. R.

MOORE'S CAFE

THE PLACE TO EAT

If you would enjoy a good meal
Try Moore's Cafe

EVERYTHING NEW
CLEANLINESS
QUALITY, SERVICE

Only White Help Employed

Baker Street Phone 529
Opposite P. Burns & Co.

FOR SALE
MOORE'S CAFE

Other Interest Elsewhere Compels my disposing of my business in Cranbrook. This is an Excellent Opportunity for the right party. Terms Reasonable.

J. MOORE, PROP.