Provincial Library Mar 31-20

THE NATIONAL ADVERTISER KNOWS THE BEST MEDIUM—HE PATRONIZES THE HERALD

THE CRANBROOK HERALD

A PAPER FOR THE HOME—THE INTERESTS OF CRANBROOK FOREMOST ALWAYS

VOLUME 22 | CRANBROOK, B. C., THURSDAY, FEBRUARY 26, 1920 | SIX PAGES TODAY | NUMBER 2

G. J. SPREULL IS RE-ELECTED TO HEAD BOARD

WELL KNOWN BARRISTER UNANIMOUS CHOICE OF ANNUAL MEETING

VISITORS' TALKS ARE HIGHLY ENJOYED

Prosperous Future in Store for for District, is the Belief of the Board Members

Judging from thee optimistic tone of the addresses of members of the Cranbrook Board of Trade and visitors in attendance on the annual meeting of the board held last Friday evening in Masonic hall, the future holds out good things for this city and district.

About sixty assembled around the banquet table, the supper being catered by the ladies of the Anglican church and the many tempting dishwere enjoyed by all.

The meeting was made the occasion of a visit from members of the University of British Columbia who were lecturing in Cranbrook, and also from Mr. Benson, of the department of Agriculturee at Ottawa.

Delegates from Creston Board of Trade were also in attendance

Owing to the presence of the visitors the addresses were principally devoted to the farming industry.

The formal business consisted in the election of a presdent for the ensuing year. Mr. G. J. Spreull, the retiring president, had signified his intention of not standing again for the office. Mr. Nisbet moved, seconded by Mr. Fink, that despite Mr. Spreull's feelings in the matter, he be urged to take the office for another year. Both paid very high tribute to his work in the past during exceptionally trying times, and while admitting that the position was more fitting for a merchant to fill, they fully realized the advantages in Mr. Spreull holding the office for another year.

Mr. Spreull consented to stand and was the unanimous choice of the meeting for Board president for the year 1920.

"The City of Cranbrook," proposed by Mr. M A. Beale, seconded by His Worship, Mayor Genest, was the first toast to be responded to. Mr. Beale said that Cranbrook like most other towns had suffered through stagnation during the years of the war, but we had the natural resources and were bound soon to come into our own. Already there was evidence of increased realty values and with the general development going on all around, there was every sign of greater activity in the city and throughout the district in the near future.

Mayor Genest also held out encouraging hopes for a prosperous future for the city.

"Mining," proposed by Major Pollen, seconded by Mr. J. P. Fink, was forecasted by both speakeers as a natural resource from which the district should derive vast benefits in the very near future.

Mr. Pollen remarked that apart from the precious metals, too much attention could not be given to the humbler but useful commodities, such as lime, cement, building stone, etc. There was abundant evidence of these articles being in our midst, and in this period of reconstruction were bound to be of increasing value.

The toast, "Animal Husbandry," was propsed by Dr. Rutledge and seconded by Professor Hare. Dr. Rutledge referred to the importance of farmers being assured of enough feed in the Fall to carry their stock through the winter, so that the stock could be turned right out to grass in the Spring, and be ready for market in July, when prices were high instead of the Fall, when there was a rush to get rid of their cattle and prices were therefore, low. He urged farmers to pay more attention to the horse industry, not the cayuse variety, as Henry Ford had put that class out of business long ago, but the heavy draft horse, which were of higher value than ever. He advocated more frequent visits from lecturees from the university, as these could not but be of immense benefit to the district.

Professor Hare stated that live stock was the all-important factor in farming. He said that B. C. was very far behind other provinces in this respect, quoting figures showing the standing of the province in this respect. In British Columbia there was one horse to every eight persons; in Saskatchewan and Alberta two horses to each person. In B. C., one cow to every eight persons; in Alberta, one cow to each person. In other cattle in B. C., one head to every two persons; Alberta, five to each person. As to sheep, B. C., one to every nine persons; Alberta, five to each person. Hogs, B. C., one to every ten persons; Alberta, one to each person.

Although we had the smallest number of dairy cows and any other province, there was no group of farmers discussed to a greater extent than those of B. C. Their organization had brought them into very high prominence. We had the best dairy land the sun shines on, and the smallest number of cows; but we had the largest number of Canadian record cows in the Dominion, the average of milk per cow being from 5,000 to 6,000 pounds, while some went as high as 33,000 pounds per head. We must therefore, have a very great number standing way down on the list which showed the room for expansion that existed. We should endeavor to have a standard of 10,000 pounds of milk per cow. There was no business that required greater intelligence, and nothing would create a greater impression on the rest of the Dominion and the World than the establishing of the best herds in the land. This district was an excellent range district, and on that account farmers would not get good milk cows without lots of feed. Farmers throughout the district should specialize n one breed of cattle, one breed of horses, one breed of any kind of live stock, so that this district would be a byword for a particular breed of live stock.

Mr. Moffat proposed the toast of "The Rod and Gun Club," and was seconded by Mr. Cooper.

Mr. Moffat stated that the club now boasted of 300 members, many of them beeing outside the district; they had spent considerable sums of money in re-stocking the streams, and they now had in the neighborhood of $400 or $500 for that purpose. This, however, was not sufficient and they should have muh assistance in carrying on this work, which was of very great importance to the district at large.

Mr. Cooper drew attention to the great advantage to the community of the beautiful St. Marys valley from the out-door point of view, and the club had received communications from numerous people who intended visiting that part of the country again this year. He advocated the setting aside of that section by the Government as a game preserve, and referred to the advantages to the district to be gained thereby. Proper wardens should be appointed to keep down the cougars which were increasing in quantities. There was a man coming from Spokane to hunt these cougars with dogs and catch them alive, and he invited anybody to make the trip and witness the operations.

The toast, "Publicity," was proposed by Mr. McPhee, seconded by Mr. Hayes, editor of the Creston Review. Both gentlemen paid a high tribute to the efforts of the press and were of the opinion it would be most difficult to secure better mediums of publicity than the local paper.

"Agronomy," proposed by McKenzie Morrison, seconded by Mr. Boving, of the University of British Columbia, was the next tost of interest on the program.

Mr. Boving referred to the soils in this country, and in most cases there was a lack of humus as compared with heavier soils in other parts. He drew attention in this respect to the great advantages of lupin which as a fertilizer was of much greater value than manure, and only needed to be ploughed under. He stated that they had been experimenting for the past five years with a root that had from 17 to 30 per cent. greater dry matter than any other kind of root, hitherto only containing some 10 per cent. dry matter. This dry matter was the actual feeding matter of the root. The seed would be available shortly and he strongly advocated farmers adopting it.

Both Mr. Morrison's and Mr. Boving's addresses were intensely interesting from a farmer's point of view.

"Kootenay Reclamation" was another interesting subject for discussion, Mr. McPherson proposing the toast, which was very ably seconded by Mr. Guy Constable, one of the Creston visitors.

Mr. Kelly proposde the toast, "Poultry," this subject being seconded by Mr. Benson, of the Department of Agriculture, Ottawa, the latter declaring that this district was climatically as good as any for the work; that a great many worked along the wrong lines when they imagined it was a get-rich-quick undertaking; good money was to be made under careful painstaking methods even if one had to buy feed.

"The University of B. C." was proposed by Mr. A. B. Smith, seconded by Mr. Clement, of the B. C. University.

Mr. Smith advocated the establishment of a normal training scholl at Nelson, thereby avoiding the necessity of farmers sending their boys and girls to Vancouver. He pointed out the necessity to have proper seed grain rates, drawing attention to discrepancies in the same between various points. The danger of bulls on the ranges was touched upon and he advocated the gradual elimination of the number of cayuses on the ranges which were eating up the grass to the exclusion of the better grade animals.

Mr. Clement outlined the work being done at the university. He said the number of students had grown in the last five years from 300 to 900, also they had chosen as president one who was dean of the faculty of agriculture.

He remarked that British Columbia agriculture was very highly specialized, more so than any other province; every little valley is a problem in itself, and the industry there should be specialized; we had the fruit industry, the dairy industry, cattle industry, poultry industry, all located for climatic conditions, etc., in different districts. They had organized a department in the university to represent each specialized industry.

"Creston's Board of Trade" was proposed by Mr. Nisbet, seconded by Mr. Garland.

Mr. Nisbet advocated closer connection between the two boards of trade and suggested that visits could be exchanged by motor during the summer between the two, many people from here taking the opportunity of seeing the Creston district; much good could be accomplished in this manner.

BY COURTESY OF C.P.R

(1) Japanese Infantry to Stop Bolsheviks.
(2) London Girl Waitresses in a Cross-country Run.

CRANBROOK CURLERS LOSE IN GAME AT NELSON; THE NELSON TEAM TO PLAY HERE

The bowling match between the local bowlers who went to Nelson last week end to play thee Nelson team, was won by Nelson, by the following score: Nelson, 2,395; Cranbrook, 2,340.

The team representing Cranbrook was made up of the following bowlers: W. S. Johnson, E. Turnley, M. Dallas, M. Ault and M Hatton.

A banquet was tendered the local team at the "Y" n Nelson.

Nelson is expected here this weekend to play on the local alleys.

WOMEN'S INSTITUTE WILL NOT HOLD MONTHLY MEETING

Owing to the prevalence of much sickness in the city, the officers of the Women's Institute have decided to cancel their monthly meeting for March 3rd, and also the annual dance arranged for March 3rd, until health conditions are improved in the city.

The program for the monthly meeting will be given April 6th, which will be an "at homee' for war brides.

Those who have purchased tickets for the March 3rd dance are asked to hold them and watch for the date which will be published in the press and on the Rex screen.

C. P. R. OFFERS M'GILL SCOLARSHIP TO EMPLOYEES

A scholarship in electrical engineering is offered by the Canadian Pacific Railway Company subject to competitive examination, to apprentices and other employees enrolled on the permanent staff of the company under twenty-one years of age and to the minor sons of employees, the course to be taken at McGill university.

THE LONDON LIFE HAS MOST SUCCESSFUL YEAR

Profit Payments Exceed Estimates Business Shows Rapid Expansion

That life insurance is regarded by the public in the most favorable light is clearly indicated by the reports of all the insurance companies for last year. The Canadians may feel proud of the record made by the life insurance institutions is fully justified by the way in which the very heavy burdens of the war and epidemic have been borne.

No company, however, has probably made a more favorable impression in this respect than the London Life Insurance Company, of London, Canada. It has not only been able to meet the pressure of the extra losses of the last few years, but has been able to maintain a very high scale of profit distribution as to policyholders, and more creditable still, has paid and is paying in profit distributions amounts greatly in excess of the estimates published when the present rates were first adopted in 1900. The example published in another column will be a revelation to those who have always supposed that life insurance estimates were inarviably higher than the actual results. Judged however from the viewpoint of 1900 the estimates were undoubtedly reasonable but on acount of the greatly improved rate of interest earned since then and other favorable conditions, aside from the war strain, the actual results the company is paying are quite as reasonable.

In view of the care with which policy holders' interests are conserved, it is not surprising to see the remarkable growth shown in the volume of business transacted. The business in force in 1919 is two and a half times the amount in force ten years ago. The other features of the Company's business have shown similar progress, and it is quite evident that this progressiveness, combined as it it with such a solid financial position, means an expansion of the Company's usefulness in the future such as will be most gratifying to all interested in its affairs.

Auxiliary Dance Enjoyable Event

Women of the Auxiliary of the Great War Veterans' Association Good Entertainers

Always in search of something new and novel to attract the crowds to their fortnightly dances, the ladies of the Auxiliary of the G. W. V. A. went one notch ahead last Friday when they offered prizes for the best dressed lady and gentleman in paper costumes, and quite a number fell in with the scheme and appeared in pretty paper attire of all colors of the rainbow.

While several were deserving of reward for their skill and painstaking efforts, the judges had to choose but one of each, and after much deliberating, Mrs. Weise was awarded lady's prize, representing a Red Cross nurse and T. Thompson as a harlequin gained the gentleman's.

Mrs. J. D. McBride, Mrs. J. W. Burton and L. P. Sullivan kindly acted as judges.

Previous to the dance quite a number of tables were commissioned for whist when the prizes were won as follows: Lady's, Mrs. Ingham; gents, Harry Booth; consolation, Mrs. E. Brown and Hugh MacGill. For the dance, P. Willis acted creditably as floor manager.

Almost every week sees some new improvement and on ths occasion the dining room in its new "paper dress" and freshly covereed linoleum floor, looked very inviting and the cook stove has been removed to the right where a small room has been built fitted with cupboards and other conveniences.

The boys have every reason to feel highly gratified at the excellent work of the auxiliary in their behalf.

The Veterans themselves announce a dance for this Friday evening in Veterans' hall, dancing to commence at 10 and continue until 2 a.m. The usual good time is assured.

BY COURTESY OF C.P.R

THE PRINCE OF WALES

Here shown astride of one of the fine saddle horses on his ranch in Alberta which he acquired while on his visit to Canada last Fall. The Prince has announced his intentions of coming to Canada during the coming Summer, and will spend some time at the ranch

NAVY LEAGUE NOTABLE TO COME TO CRANBROOK; DATE TO BE ANNOUNCED

It is announced that Captain Evans of the Navy League and of the Scott South Pole expedition, as well as being fameus because of his connection with H. M. S. Brake in operating the Dover patrol, will be here at some future date and address citizens.

Arrangements are being made for the meeting and a date will be announced later by the Provincial organization.

INFLUENZA AND TONSILITIS DEMANDING ATTENTION OF PHYSICIANS AND NURSES

Influenza and tonsilitis are still keeping the local doctors and nurses more than busy, and while the influenza is of a much less severe type, every precaution should be taken as soon as one feels a victim to the disease, to ward off pneumonia.

Many Real Estate Deals Take Place

Numbers of Deals Reported by Real Estate Men Since Our Last Report—Livening Up

Real estate in and around Cranbrook is showing unusual activity of late, a number of deals, some of considerable proportions, being reported by realty dealers.

H. E. Jecks, C.P.R. baggagemaster, has purchased the six-acre tract on St. Josephs' Creek, on the flats, from J. A. Wallinger, and will occupy the place as a home. On the property is two frame buildings and necessary outbuildings for stock and farming implements.

The following sales are reported for the past week by Beale & Elwell:

Residence on Burwell Avenue, J. E. Armstrong to Mrs. Robichaud.

Lots 20 and 23, Block 6, Kimberley townsite, Co., to the Consolidated Mining and Smelting Company of Canada Limited, operating the big Sullivan zinc-lead mines at that place.

F. A. Russell reports the following sales for the week:

Andrew Miller, through Mr. Russell disposed of his ranch of 40 acres situate 5 miles North of Cranbrook, to a Lethbridge purchaser.

Wm. Bush, through the same realty dealer, disposed of his ranch of 320 acres, situated three miles South of the city, to a Saskatchewan purchaser, who will occupy the place as soon as his stock and equipment can be brought here.

Several other deals are on the tapis through realty dealers and aslo, two or three private sales are reported as likely to take place in the very near future.

ANOTHER SHEEP RANCHER MAY LOCATE IN THE DISTRICT

V. S. Armstrong, of Great Falls, Mont., who has been engaged in the sheep industry for some years in Idaho, has been in the district for the past ten days seeking out a location, and will engage in sheep raisng here on a large scale.

Mr. Armstrong, who is a young man was accompanied by his wife, and upon his arrival here left for Wolfe Creek where his father established himself in the industry some time ago, having at the present time about 2,500 head of choice sheep.

Mr. Armstrong's flocks are in Northern Idaho, but he says the sheepmen find it difficult now to get the range necessary, besides it has been anything but encouraging there of late years because of the drouths and the scarcity of feed.

FIRE DESTROYED PORTION OF CRESTON REVIEW BUILDING

Fire destroyed a portion of the building in which the Creston Review at Creston is located, sometime during the early hours of Monday.

The entire business office portion of the building, which is located near the C. P. R. depot, was burned away from the mechancial department.

Fortunately for Editor Hayes, the mechanical end of the business was not seriously damaged.

FEW AVAILED THEMSELVES OF CHANCE TO SEE PICTURES

The I. O. D. E. gallery of pictures which were on view at the city hall, have been sent on to the local chapter at Nelson. Very few availed themselves of the opportunity of seeing the splendid collection of pictures, which unfortunately were not displayed to the best advantage, the council room not being available.

CALARY MAN INVESTS IN SAWMILL NEAR WASA

George Custer, a lumberman from Calgary who, with Mrs. Custer has been here for several days, has decided to locate here and operate in the lumbering industry, acquiring a small mill this week from Mr. Simon Taylor near Wasa.

LEGISLATURE STILL GROPING IN THE DARK

PRESENT OUTLOOK FOR ANYTHING WORTH WHILE, POOR

OPPOSITION FINDS IT EASY TO CRITCIZE

Shortcomings of the Liberals Are Many, Judging from the Proceedings

(By our Correspondent in the Legislative Press Gallery.)

VICTORIA, B. C., Feb. 24.—This week has seen an end of the Legislative forensic debauch which, under the guise of the debate on the Address in reply to the Speech from the Throne, has broken all records in point of time devoted to it. Three weeks of talk, to the exclusion practically, of any real business. At least it has served the purpose of permitting the Government time to get along with the preparation of its legislation, now considerably behind its schedule. While tangible results, insofar as the well-being of the province is concerned, are not discernable, it is probable that from now on some real business will be done.

Undoubtedly the feature of the week's happenings in the House has been the coming into acton of the "big guns," the leader of the Government and the Conservative opposition. Comment in the corridors indicated that the honors went to the energetic and keen-witted Opposition leader whose criticism of the administration was forceful and logical while unmarked by acrimony. The Premier, too, displayed his wonted ability to defend his position, and he showed an unusual amount of good humor, his erstwhile political rancour being less marked. To Mr. Bowser's slashing criticisms of the Government's failure to redeem its pre-election promises, of its lack of any initiative other than taxing to the utmost limit the people of the province, the while its expenditures are steadily mounting, the Premier retorted with a rehash of the old arguments, that whatever defects are apparent in the present administration of affairs, they are all due to the actions of the previous Government.

But not all, either. The Premier had discovered there is something wrong with the people of the province. They are, he said averse to hard work which they consider beneath them. He advised them to doff the broadcloth and don the overalls.

Mr. Hawthornthwaite, who ended the debate suggested these causes were due to the failure of the Government to initiate progressive policies.

EAST KOOTENAY DISPLAY OF ORES AT SPOKANE, COMMANDS ATTENTION

"Of all the displays of ores at the convention, the display from East Kootenay compared favorably with any of the exhibits and attracted attention from almost all the visitors," said J. W. Hawkins, of the B. C. Prospectors' Association, one of the delegates from the local association who was in attendance at the Northwest Mining convention held in Spokane recently and who has just returned.

Mr. Hawkins found many American mining men interested in the district and it is expected there will be investigations on their part of the opportunities offered here during the coming summer.

The Cranbrook delegation did good work in arranging for a permanent display at the headquarteres of the Association in Spokane and this display will be assembled and sent forward soon.

Messrs. Hawkins, Vanarsdalen and Carr are shown in a group photo of "big men in mining world here at convention," in the Spokane Chronicle, the photo being excellent of all the local mining men.

The Prospectors' Association will also make a display and send a delegation to the next convention to be held in Seattle in April and requests are being made of members to get together samples immediately.

The delegates to the convention are to make a report to the local association at a meeting to be held Wednesday evening, March 3rd at 8 o'clock, all members being urged to attend.

VETERANS TO DANCE

The Great War Veterans' Association announce a dance for Friday eveng in Veterans' hall, dancing to begin at 10 and continue until 2 a.m.

Your Next

Phonograph

Will be a

BrunswicK

Find out WHY

Call To-DAY

Raworth Bros.

Jewelers & Opticians

Next to the Postoffice.

The Cranbrook Herald

Published Every Thursday by
WILL A. ELLETSON .....Editor
WILL A. ELLETSON, JR., ..Asst. Mgr.

"With a Mission; Without a Muzzle"
Printed by Union Labor

Subscription Price,.....$2.00 a Year
Subscription Price, U.S., $2.50 a Year

Advertising Rates on Application. Changes for Advertising MUST be in this office Wednesday noon the current week to secure attention.

No letters to the editor will be inserted except over the proper signature and address of the writer. The rule admits of no exception.

CRANBROOK, BRITISH COLUMBIA
THURSDAY, FEBRUARY 26, 1920

MODERN FANATICISM

Fanaticism in this world did not die with the passing of the ages when men were crucified and people were burned at the stake and tortured on the rack of their beliefs, says the Victoria Colonist. These atrocities were perpetrated by men in the name of a God of love, whereas now we know that their actions were of the devil. They were not confined in their operation to any religious body, but were done in turn by the agencies which for the moment happened to have the power to do them. We live in more gentle times; the stake and the rack and the gibbet have gone out of fashion; but fanatics we probably shall have with us even unto the end.

The only distinction between the past and the present is that now fanaticism manifests itself in different forms. Perhaps it would be more accurate to state that humbug has succeeded to the seat of fanaticism. Religious intolerance has given place to the smug intolerance of the so-called moral reformer.

The conditions of the day would perhaps be more endurable if the leaders in what are called moral reform movements were of our own people. But they are for the most part the products of foreign countries who come over here preaching the virtues of their nostrums and advocating restrictions that are noxious to the minds and habits of a free people. Barnum, the prince of Humbugs, was quite frank and candid when he declared that the people liked to be humbugged. Barnum was a showman, but the field of a showman in any country is very limited in extent, and his successes in the profession of humbugging had to seek more extensiev and fatter pastures. Hence we have professional religionists and professional moral reformers touring their own country and invading other countries hawking their wares and picking up easy money and luxurious livelihoods.

The prohibition movement is a product of the American moral reform humbug. Professional revivalism had its limits and ultimately its field was cropped close to the ground; therefore something had to be devised that would yield as rich a harvest. The Demon Rum filled the barren vacuum, and the rich collections gathered by the denouncers of it proved a very present help in time of trouble.

In an interview given the Colonist yesterday, Mr. H. B. Thompson, who has just returned from England after completing his duties as Trade Commissioner there, expressed opinions founded on knowledge regarding the effects of the Prohibition law as it is applied in Canada upon British immigration. There is no doubt that the average Briton, be he from England, Ireland or Scotland, values above price his individual liberty, and he will shun any country where such liberty will be curtailed in the slightest degree. The domatic prohibitionist will reply to this statement that the immigrant who indulges in strong drink to any degree is an undesirable and that Canada is better off without him. On the other hand, we maintain that the individual who cannot so order his appetites as to keep them within the bounds of moderation, is a weakling, and that any country is much better off without him and his descendants. It is a poor heart that never rejoices, and we prefer to have Canada inhabited by the fresh-colored Englishman who likes his glass of wholesome beer, by the Scotsman who has been reared upon oatmeal and can take his glass of whiskey like a gentleman on occasion, and by the Irishman who enjoys his potatoes with a drop of potheen to give him an appetite, for they are all men of proven courage in eevry field of human endeavor, to the foreigner whatever be "the country he was born in." We cannot make and maintain Canada as a British country if we pass laws that will inevitably compel people of British origin to seek lands where they will be welcomed and accorded the privileges of liberty and independence to which they have been accustomed.

SAFETY DEPOSIT BOXES

The value of a Safety Deposit Box is in the protection it affords.

Once your important papers, jewelry or other valuables are deposited in one of these boxes—they are safe from fire, theft or accident.

Don't run unnecessary risks. For a moderate sum you can rent a Safety Deposit Box at any one of our branches. 202

IMPERIAL BANK
OF CANADA

Cranbrook Branch, - - B. E. Howard, Manager.
Sub-Agency at Kimberley.

OTHERS SUCCUMB TO ATTACKS OF THE DREADED INFULENZA

Three more deaths from influenza are reported, besides those chronicled on page five of the Herald today, Malcolm Martini, aged 35, passing at St. Eugene hospital. The funeral will be held Sunday at 1.30.

Harry Johnson, an employee of the Sullivan mine, Kimberley, succumbed Wednesday at the hospital here. He came to this section from Schmidt, Sask., and was about 35 years of age.

Thos. Moore, Wardner, died Tuesday. Deceased leaesv a wife and family at that place. The remains will be rbought here today for interment. Mr. Moore was aobut 35 years of age. Father Demerauix will officiate.

TWENTY YEARS AGO

Extracts from the Cranbrook Herald of this date, 1899

Mr. V. Hyde Baker and bride returned last Sunday morning.

Messrs. Bentley, Medhurst, Beattie and Simpson visited Fort Steele last Sunday.

The Rossland Minstrel company played this week in Spokane to a crowded house. The proceeds went to the fnd for the families of soldiers.

Even the cold wewather cannot stop building in Cranbrook; it keeps right along in spite of the few days of real cold weather we have experienced of late.

At a meeting held Monday night in Forrest hall, the question of the organization of a Fire brigade was discussed. J. H. Fink was named as chief and Matt Rockendorff as assistant chief and they will take steps to form a good working brigade as soon as possible. Mr. Fink was formerly a member of the Spokane paid fire department, and his experience in handling fires will prove valuable to the people of Cranbrook.

IF YOUR CHILD IS CROSS, FEVERISH, CONSTIPATED

Look, Mother! If Tongue is Coated, Cleanse Little Bowels With "California Syrup of Figs."

Mothers can rest easy after giving "California Syrup of Figs," because in a few hours all the clogged-up waste, sour bile and fermenting food gently moves out of the bowels, and you have a well, playful child again.

Sick children needn't be coaxed to take this harmless "fruit laxative." Millions of mothers keep it handy because they know its action on the stomach, liver and bowels is prompt and sure.

Ask your druggist for a bottle of "California Syrup of Figs," which contains directions for babies, children of all ages and for grown-ups.

If you want news while it news, subscribe for the Herald.

1919
A RECORD YEAR
FOR THE
LONDON LIFE INSURANCE COMPANY
Head Office - London, Canada

INSURANCE ISSUED - - $24,818,776
(A Gain oof $8,385,195)
INSURANCE IN FORCE - - $76,381,638
(A Gain of $16,577,208)
PROFIT SCALE MAINTAINED
PROFITS EXCEED ESTIMATED BY 70%
Surplus on Basis Dominion Government Standard, $1,155,898—
A Gain of $229,293 for the year

NOTABLE FEATURES

SAFE INVESTMENTS—No losses on investments during the year. Overdue interest at the end of year considerably less than at the end of the previous year. No speculative securities of any nature held.

PROFIT SCALE MAINTAINED—The Company's unexcelled financial position makes possible the continuance of the present liberal scale of profits, as illustrated in the following example:

ESTIMATED AND ACTUAL RESULTS

Age 25. 20-Payment Life. $10,000. Premium $300.00.

Policy Issued in Year.	Profits Payable End of	Original Estimate of Profits for 5 years	Actual Profits Payable	% Actual to Estimated
1915	5th year	$172.50	$317.20	183.9%
1910	10th "	270.00	464.80	172.0%
1905	15th "	397.00	634.00	159.7%
1900	20th "	510.00	818.00	160.4%

PROGRESS—The remarkale growth of the Company's business in recent years is shown in the following statement:—

STATEMENT SHOWING COMPANY'S PROGRESS

Year	Income	Assets	New Business	Business In Force
1899	$ 268,140	$ 875,422	$1,712,922	$ 5,778,622
1904	429,826	1,648,183	2,080,150	8,200,297
1909	754,905	2,927,053	4,812,652	14,189,613
1914	1,464,819	5,294,262	9,619,219	30,849,326
1919	3,452,293	10,810,548	24,818,776	76,318,638

Such a Record Inspires Confidence—It Is Worth Investigating

Have you heard of our Policies—"Endowments at Life Rates?" Full informatioon gladly supplied from either the Head Office or any of the Company's agencies.

Policies "Good as Gold".

T. J. ROBINSON, Provincial Manager, Vancouver
JAMES W. SPENCE, Local Representative

B. C. FRUITS IN B. C. CANS

QUAKER BRAND

fruits are from British Columbia's best orchards and gardens canned here the day they are picked.

Even the cans are made in our own Province. Ask your grocer for

QUAKER BRAND

Raspberries. You'll like the sun-ripened, fresh, sweet pungency of this good fruit, with none of the bitternes and sourness usually found in canned raspberries.

Put Up in British Columbia by

Dominion Canners B. C., Ltd., Vancouver, B. C.

When in Spokane Make it the

Hotel Coeur d'Alene

The Hotel With a Personality.

Convenient to Everything

Very Moderate Rates

Cranbrook Cleaners and Dyers
P. W. WILLIS, Manager.
Foremost Cleaners and Dyers of Everything
Phone 157 CRANBROOK, B. C. Box 72

Methodist Church

SUNDAY NEXT

11 A. M., DIVINE WORSHIP

7:30 P. M.—Divine Worship.

Preacher: REV. R. W. LEE

You are Invited

FOR PAINTING
—AND—
PAPERHANGING
Etc.
Telephone
JOHN GARD
Phone No. 409
Cranbrook, . . . B. C.

CRANBROOK COTTAGE HOSPITAL

Private Nursing Home
Licensed by Provincial Govt.
Maternity and General Nursing
Massage and Rest Cure, Highest References, terms moderate.
Apply Mrs. A. Crawford, Matron
Phone 259 P. O. Box 345
Address, Garden Ave. Cranbrook

ARRIVAL AND DEPARTURE OF TRAINS

No. 67 Daily	No. 68 Daily
12.15 p.m. Ar.	Cranbrook Lv. 4.15 p.m.
12.25 p.m. Lv.	Cranbrook Ar. 4.05 p.m.

Train 823 will leave for Kimberley daily except Sunday at 7 k, and train 824 will arrive from Kimberley daily except Sunday at 2.10 p.m.

Kootenay Central Branch no change.

CHAS. S. PARKER
Forwarding and Distributing Agent for
Lethbridge and Greenhill Coal
Imperial Oil Co.
Distribution Cars a Specialty.
Draying and Transferring
Given prompt attention
Phone 63

The Shoe Specialist
JOE MARAPODI
Satisfaction Guaranteed
Headquarters for all kinds of Repairs

THE HOME BAKERY
Robt. Frame, Prop.
Fresh Bread, Cakes, Pies and Pastry
Phone 87
Norbury Ave. Opp City Hall

OPERATIONS UNNECESSARY

HEPATOLA removes Gall Stones corrects Appendicitis in 24 hours without pain. Registered under Pure Food and Drug Act. $6.00

Sole Manufacturer
MRS. GEO. S. ALMAS
Box 1073 230 4th Ave. S.
Saskatoon, Sask.

A SEAT OF CANADIAN LEARNING

Rabbits Inoculated and Rendered Immune against Influenza under Observation by Dr. G. B. Reid and Assistants, at Queen's University, Kingston.

Assay Furnaces under Prof. G. F. Mackay in operation in Metallurgical Building.

The installation of a new Chancellor and a new Principal on the same date will bring a great many distinguished Canadians and Americans to Queen's University, Kingston, on October Sixteenth. For although a comparatively small University, Queen's has sent so many distinguished graduates into the world and has gained such a character for sound learning and enterprise in research and education, that it stands high among the institutions of its kind on this Continent.

Queen's came to the front under Principal Grant, who was a born leader of men and gathered round him a brilliant staff of lecturers and professors. Under Principal Gordon, who succeeded Grant, the University continued to prosper and the number of students doubled while the number of buildings was trebled. The new Principal, Dr. Bruce Taylor, has already shown his mettle by raising the half million dollars required to fulfil the terms of an endowment of a further half million dollars promised by the late Dr. Douglas. With a young and active new Chancellor such as Mr. E. W. Beatty, President of the Canadian Pacific Railway, to lend his support, Queen's has every reason to expect to continue to go ahead.

Recognizing the importance of Industry to Canadian development, Queen's has carried on important industrial research work, and Mr. G. Y. Chown, the popular Registrar has contributed $50,000 to the endowment of a Research Chair.

Professor Clark, who holds the Chair of Physics, has established a laboratory for the investigation of substances under extremely low temperatures, with the use of liquid air and liquid hydrogen, the only laboratory of its kind in North America. Dr. Reid has been investigating the causes and suggested cures for influenza, and has made valuable discoveries tending to combat the recurrence of future epidemics. Professor MacClement is an expert on the noxious fungi which would destroy our great Canadian forests if left to themselves. Dr. Lathrop has been carrying on valuable research work on trench nephritis, with the object of discovering the true nature of this curious disease of the European battlefields.

The Arts Faculty of the Queen's is conducted by Professors, who in their own fields of work, are just as enterprising and the man or woman with a Queen's degree has an excellent chance of succeeding in whatever learned profession he or she may adopt. During the year 1918-19 there were 861 students registered in the Arts Faculty. Special efforts were made by all faculties to meet the requirements of returned soldiers whose scholastic career had been interrupted by the war. A summer School in Engineering restricted to men who had been overseas, saved an academic year to a large number of such returned men, and was conducted without Government assistance at the expense of the University itself.

For the last three years the new Arts building and the Grant Hall have been used as a hospital by the military authorities, and there has been abundant testimony to the satisfaction that the patients have felt in being housed so well amid such beautiful surroundings. The soldier patients are now transferred elsewhere, releasing the class room space for the growing requirements of the University.

CANADIAN MILLING INDUSTRY

The Canadian milling industry has, since 1914, made progressive strides and flour exports between that year and 1919 increased nearly five times. Today this business has an annual capacity of slightly more than 35,000,000 barrels a year and new mills are being continually added. In 1899 Canada exported 115,099 barrels of flour valued at $521,383. By 1910 this had increased to 3,064,128 barrels valued at about $15,000,000. In the fiscal year of 1919, 9,196,806 barrels were milled at a value of $99,836,896.

Great Britain has been by far, Canada's best customer for flour, her imports from the Dominion of this commodity, for the las' fiscal year, being equal to about 60 per cent. of the total, or $56,000,000 out of nearly $100,000,000.

Exports by countries for the last year were as follows:—Great Britain $56,270,225; United States $99,794; British South Africa $17,309; Newfoundland $34,147,527; British West Indies $6,328,527; Other countries $34,147,750.

The Trade returns for the present fiscal year show that, as yet, the exports of flour are holding their own, though the European countries are again engaged in grain growing and milling. In the last available period of five months 4,928,164 barrels of flour were exported, as compared with 4,461,313 in the same period in 1918. Of these 3,912,405 barrels went to the United Kingdom; 88,423 to British Guiana; 146,596 to the British West Indies, 297,845 to France; 100,182 to Greece; 55,735 to Italy; 73,109 to Newfoundland; and 228,084 barrels to other countries. Great Britain took a little more than 1,000,000 more barrels than she did during the same period in 1918, and 1,700,000 more than in 1917. Other departments of the milling industry loom large also, as the following figures show: oatmeal $4,032,567; cereals $4,247,249; bran, etc., $1,592,212.

Whilst on account of the change of conditions in Europe, the export trade may fall off considerably, the Canadian milling industry by reason of the activity produced during the war, is in a very strong position and should be able to hold its own in the period of competition which is undoubtedly ahead.

SEE THE
OVERLAND 4
JUST ARRIVED

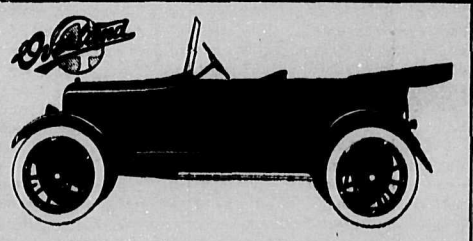

Large, luxurious, easy-riding cars of long wheelbase, expensive to buy and costly to keep, are numerous. Innumerable makes of small, light-weight cars ride well on smooth roads, and are low in first cost and economical in upkeep.

Overland 4 is a third kind of a car—a new type. It rides well on any road, and combines the advantages of the large and small types of car.

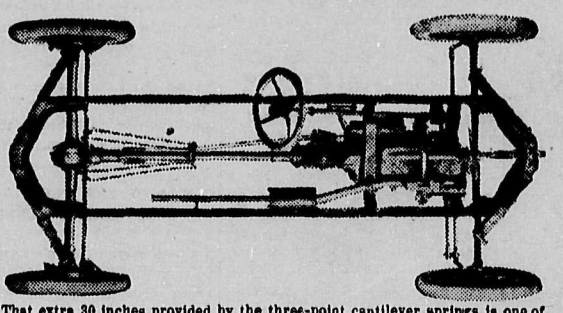

That extra 30 inches provided by the three-point cantilever springs is one of the causes of extra comfort to the passengers and extra protection to the car

Call in and see the demonstrating model and see the latest in automobile construction.

FRANK DEZALL, Local Agent

CANADA'S FAVORITE TOBACCO

Two Sizes: 15c. and 20c.

MACDONALD'S BRIER SMOKING TOBACCO

Men's New Suitings

We have just received an assortment of those dependable clothes.

Come in and examine the goods and let us demonstrate to you that we are making Suits, cut and fitted to your special requirements, lined with better material and made better, for less money than you pay for special orders from the East.

We sell specials, too, and there is none better than Campbell's, but we can make them cheaper and better in our own shop.

We have two good tailors who guarantee their work and we can get your Suit out in a short time.

We guarantee satisfaction in cloth, fit and workmanship.

SEE THE WILLIS PIONOS NOW HERE

THE FINK MERCANTILE CO. LTD

AGENTS FOR WILLIS PIANOS

FOR RENT

G.W.V.A. Hall

HARDWOOD FLOOR. UP-TO-DATE HEATING AND LIGHTING. SEATING CAPACITY, 350.

INSPECTION INVITED

FOR VACANT DATES, ETC., APPLY TO SECRETARY

IMPORTANT

The delegate of the British Columbia Prospectors' Association—East Kootenay District—while at the Northwest Mining Convention in Spokane, Wash., recently, arranged for a complete exhibit of East Kootenay ores to be placed on display at the International Mining Convention to be held in Seattle, Wash., on April 7th to 10th next, and at this convention it is imperative that as large a number as possible of East Kootenay prospects be represented, with as large and fairly representative samples of their ores as the owners can secure at the present season of the year. 10 to 25 pound samples preferred.

Arrangements are being made by the Executive of the Association for the assembling of the exhibit and it will be necessary for all samples to be delivered to the secretary on or before April 1st next, in order to permit of the collection being reshipped in time.

All samples should be accompanied with a brief description of the property and the address of the owner or his agent on the enclosed blank form, a copy of which should be kept by the owner.

LODGES AND SOCIETIES

I. O. O. F.
KEY CITY LODGE, No. 42

Meets every Monday night at Fraternity Hall. Sojourning Oddfellows cordially invited.

Noble Grand, Rec. Sec.,
J. H. Whitehouse W. M. Harris

KNIGHTS OF PYTHIAS
Cranbrook, B. C.

Meets every Tuesday at 8 p.m. in the Fraternity Hall

C. G. Borgstrom, C. C.

C. H. Collins, K. R. & S.

Visiting brethren cordially invited to attend.

CRANBROOK FARMERS' INSTITUTE
Regular Meeting
SECOND SATURDAY of each month at 2 p.m. in the City Hall

WOMEN'S INSTITUTE

Meets in the Parish Hall first Tuesday afternoon of every month at 3 p.m.

Pres. Mrs. D. Campbell, box 587

Secy, Mrs. J. W. Burton, P. O. Box 621

All ladies cordially invited.

BRITISH COLUMBIA PROSPECTORS' ASSOCIATION

East Kootenay District

Lt.-Col. C. H. Pollen....Hon Pres
Chas. E. Evans, Esq. ....President
Harry Gamble, Esq., ...Vice-Pres.
J. F. Huchcroft, Cranbrook, ... Secretary-Treasurer
J. T. Laidlaw, Esq., ...Executive
W. H Eassie, Esq..... "
Dan McInis, Esq..... "
John Leask, Esq. ..... "
Wm. Evans, Esq. ..... "

Organization completed Jan. 7, 1920, membership roll open for the enrolment of prospectors. Applications and correspondence with suggestions tending to promate the interests of prospectors solicited. Annual membership fee, $5.00.

READ THE HERALD, $2.00 A YEAR

"THE GOOSE GIRL" BOOKED FOR CRANBROOK AT THE AUDITORIUM, FEBRUARY 27

"The Goose Girl," which is announced as the bill for the return engagement of "Billy" Oswald at the Auditorium theatre, Friday night, Feb. 27, is said to be the best comedy that the famous Scot has yet offered the theatre-going public.

Thee play sparkles with tingling tunes and clean wholesome comedy that brings forth one laugh after another. Mr. Oswald has a role with plenty of scope to producee laughs and it is needleess to say that his audience is in an uproar while hs is on the stage. He is supported by the same excellent company that were with him on his last visit here and the special costuming are said to be gorgeous.

Some of the song hits of "The Goose Girl" are: "Jerry," "Molly Malone," "*Is Tha' a Fac',*" "*Farm Yard,*" "Mary," "Chopsticks," "Tell Me," "The Lilly and The Frog," "Puritan Maid," "Quack! Quack!," and the "The Bells of St. Mary's."

PET CORNS

Few Drops of "Freezone," Then Lift Corn Right Off

A tiny bottle of "Freezone" costs so little at any drug store; apply a few drops upon any corn or callus. Instantly it stops hurting, then shortly you lift that bothersome corn or callus right off with your fingers. Truly! No humbug!

LEGAL NOTICES

LAND REGISTRY ACT

(Section 24)

IN THE MATTER of Lot 14, Block 6 and Lots 17 and 18, Block 11, Town of Kimberley, Map 664, Kootenay District.

Proof having been filed in my office of the loss of Certificate of Title No. 3466K, to the above mentioned lands in the name of James F. Armstrong, and bearing date the 5th May, 1900, I HEREBY GIVE NOTICE of my intention at the expiration of one calendar month from the first publication hereof to issue to the said James F. Armstrong a fresh Certificate of Title in lieu of such lost Certificate. Any person having any information with reference to such lost Certificate of Title is requested to communicate with the undersigned.

Dated at the Land Registry Office Nelson, B. C., this 16th day of February, 1920.

E. S. STOKES,
District Registrar of Titles

Date of First Publication Feb. 26, 1920
2-26-5t

LAND REGISTRY ACT

(Sections 86 and 134)

Re Application No. 6407-I.

TAKE NOTICE that application has been made to register Myles A. Beale and Agnes Elwell as owners in fee under a Tax Sale Deed from the Collector of the City of Cranbrook, bearing date the 2nd day of August, 1917, or

ALL AND SINGULAR that certain parcel or tract of land and premises situate, lying, and being in the Municipality of the City of Cranbrook, more particularly known and described as Lots 1 and 2, Block 145, Cranbrook City, aforesaid, Province of British Columbia, Map 669.

You are required to contest the claim of the tax purchaser within 46 days from the date of the service of this notice (which may be effected by publication hereof as hereunder directed), and your attention is called to section 86 of the "Land Registry Act' with amendments, and to the following extracts therefrom:

"and in default of a caveat or certificate of lis pendens being filed before the registration as owner of the person entitled under such tax sale, all persons served with this notice, and those claiming through or under them, and all persons claiming any interest in the land by virtue of any unregistered instrument, and all persons claiming any interest in the land by descent whose title is not registered under the provisions of this Act, shall be for ever estopped and debarred from setting up any claim to or in respect of the land so sold for taxes, and the Registrar shall register the person entitled under such tax sale as owner of the land so sold for taxes."

AND WHEREAS application has been made for a Certificate of Title to the above mentioned lands, in the name of Myles A. Beale and Agnes Elwell

AND WHEREAS on investigating the title it appears that prior to the 20th day of August, 1916, (the date on which the said lands were sold for overdue taxes), you were the assessed owner thereof.

FURTHER TAKE NOTICE that at the same time I shall effect registration in purusance of such application and issue a Certificate of Indefeasible Title to the said lands in the name of Myles A. Beale and Agnes Elwell unless you take and prosecute the proper proceedings to establish your claim, if any, to the said lands, or to prevent such proposed action on my part.

DATED at the Land Registry Office, Nelson, B. C., this 24th day of December, A.D. 1919.

E. S. STOKES,
District Registrar of Titles.

To F. W. Swain.

SALVATION ARMY NOTES

Capt. H. R. Gray, Officer, phone 263.

About 50 boys and girls enjoyed themselves Monday at the Y. P. meeting and supper in the Salvation Army hall. Don't forget next Monday.

Sunday—Sunday school, 3 p.m.; come early. What about attending church or the Army Sunday? Let worldly pleasure alone for one Sunday and come along; the result will be better.

Deliverance.

"You are under arrest. You are disturbing the peace," snarled a policeman, breaking off the first public prayer of Eva Booth in the streets of London. She was still in her early teens, a sslight slip of a girl, and as the bpllying officer tightened his grip on her arm, she was dragged shrinkingly with him, a prisoner. Almost instantly a number of fists landed on the policeman. When the crowd retreated he had two broken legs and a mess of bruises. For two weeks the little girl in the army bonnet paid faithful visits to the helpless man in he hospital and when released he became a warm friend of Eva Booth and her cause.

Are you seekin to save the lost?

Is your sole ambition to be a Soul winner?

A business man in a western city in America said to a fellow-merchant, "How long have we known each other?" "About 15 years," was the answer. "Do you believe it is necessary for me to believe in the Lord Jesuss Christ if I am to be saved?" "Yes, certainly." "Do you care or not whether I am saved?" "Indeed, I do," came the answer. "Pardon me," the friend answered," but I do not believe you care at all whether I am saved or not. We have met repeatedly during the last fifteen years. I have heard you speak on many topics. You have never said a word to me about my salvation." What a contrast to Peter going to Cornelius.

A robin which had been fed by a peasant during the severe winter, returned the following year to his kind friend bringing a mate. Do a much as the robin Andrew brought Peter. (Jno. 1.42.)

A Sunday school worker by smiling at a baby, held up at the window of a home as he went, Sunday after Sunday, to services, by degrees won the children and parents to Christ "Be a sunshine Christian."

Truthss

There is no step of saintliness that is impossible to you if you have placed yourself in earnest under the discipline of Christ.

Our responsibility never can cease so long as we have a life to live for Christ and a whole world still waiting for the Gospel.

Humility is the acceptance of the place appointed by God, whether it be in the front or the rear. It is the emptiness of self which God fills.

Nothing is great without God Nothing is small with God.

Dye Old, Faded Dress Material

"Diamond Dyes" Make Shabby Apparel Stylish and New—So Easy Too.

Don't worry about perfect results. Use "Diamond Dyes," guaranteed to give a new, rich, fadeless color to any fabric, whether wool, silk, linen, cotton or mixed goods,—dresses, blouses, stockings, skirts, children's coats, draperies,—everything!

A Direction Book is in package.

To match any material, have dealer show you "*Diamond Dye*" Color Card.

THE CAMP COOKING REVEALED THIS

On Saturday we had a letter from a lady in New Westminster who asks that her name be omitted.

She says they discovered Pacific Milk while she cooked for her husband in a camp last summer, where no fresh milk was to be had.

It made such delicious and fine grained cakes and hot breads and at less cost that she kept on using it when they came back to town.

She says "Always reduce at least half with cold water."

PACIFIC MILK CO.,
LIMITED
Factory at Ladner, B. C.

MONUMENTS
Kootenay Granite & Monumental Co., Ltd.
General Stone Contractors and Monumental Works
Front St., Nelson P. O. box 865

DR. DeVAN'S FEMALE PILLS Reliable monthly medicine for all female complaints. $5 a box, or three for $10, at drug stores. Mailed to any address on receipt of price. THE SCOBELL DRUG Co., St. Catharines, Ontario.

PHOSPHONOL FOR MEN Restores Vim and Vitality for Nerve and Brain; increases "grey matter"; a Tonic—will build you up. $3 a box, or two for $5, at drug stores or by mail on receipt of price. THE SCOBELL DRUG Co., St. Catharines, Ontario.

WRIGLEY'S

The Greatest Name In Goody-Land

SEALED TIGHT — KEPT RIGHT

The Flavour Lasts

don't ship your furs

unless the bundle is tagged to "Shubert"

The Highest Prices Ever Known

That's What You'll Get from "SHUBERT"

WE WANT 'EM NOW—AND WILL PAY THE PRICE TO GET 'EM

No 1 EXTRA LARGE EXTRA TO AVERAGE	No 1 LARGE EXTRA TO AVERAGE	No 1 MEDIUM EXTRA TO AVERAGE	No 1 SMALL EXTRA TO AVERAGE	No 2 UP TO SIZE & QUALITY

MARTEN

Heavy Furred	Dark	200.00 to 160.00	150.00 to 100.00	85.00 to 65.00	50.00 to 40.00	50.00 to 25.00
	Brown	150.00 to 100.00	75.00 to 60.00	50.00 to 40.00	35.00 to 28.00	35.00 to 20.00
	Pale	75.00 to 50.00	45.00 to 35.00	30.00 to 25.00	25.00 to 20.00	25.00 to 15.00
Light Furred	Dark	100.00 to 80.00	75.00 to 60.00	50.00 to 40.00	35.00 to 28.00	35.00 to 20.00
	Brown	75.00 to 60.00	55.00 to 45.00	40.00 to 30.00	26.00 to 22.00	26.00 to 15.00
	Pale	50.00 to 40.00	35.00 to 30.00	28.00 to 24.00	20.00 to 18.00	20.00 to 12.00

MINK

Fine, Dark	40.00 to 32.00	28.00 to 22.00	20.00 to 16.00	15.00 to 13.00	15.00 to 8.00
Usual Color	30.00 to 25.00	20.00 to 17.00	15.00 to 13.00	12.00 to 10.00	12.00 to 6.00
Coast	22.00 to 16.00	15.00 to 13.00	12.00 to 10.00	8.00 to 7.00	8.00 to 4.00

MUSKRAT

Spring	8.00 to 7.00	6.50 to 5.50	5.00 to 3.75	3.50 to 2.75	3.00 to 2.00
Winter	6.50 to 5.50	5.00 to 4.00	3.50 to 2.75	2.50 to 1.75	2.50 to 1.00

These extremely high prices for British Columbia Furs are based on the well-known "SHUBERT" liberal grading and are quoted for immediate shipment. No. 3, No. 4 and otherwise inferior skins at highest market value. Ship your Furs now—when we want 'em. You'll get "more money" and get it "quicker" too.

"SHUBERT" RETURNS WILL MAKE YOU HAPPY
SHIP TODAY—AND KEEP 'EM COMING FAST

SHIP ALL YOUR FURS DIRECT TO

A. B. SHUBERT LIMITED

THE LARGEST HOUSE IN THE WORLD DEALING EXCLUSIVELY IN

NORTH AMERICAN RAW FURS

524 Donald St. Dept. 218 . Winnipeg Canada

Consolidated Mining & Smelting Co. of Canada Limited

Offices, Smelting and Refining Department
TRAIL, BRITISH COLUMBIA
SMELTERS AND REFINERS

Purchasers of Gold, Silver, Copper and Lead Ores
Producers of Gold, Silver, Copper, Bluestone, Pig Lead and Zinc "TADANAC" Brand.

REMEMBER THE SUBSCRIPTION PRICE OF THE HERALD REMAINS THE SAME--ONLY $2 PER YEAR

THE WORLD IN PICTURES AT HOME AND ABROAD

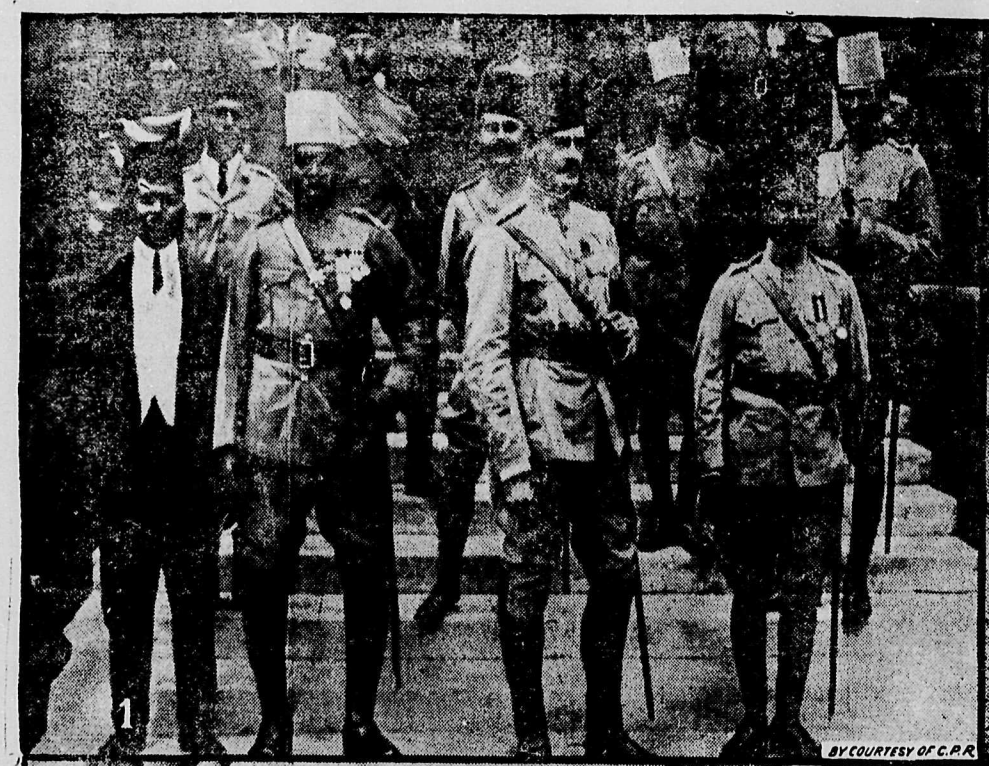

(1) Officers of the British troops who put down the Sudan revolt by the Deuka tribe on an outlying post which resulted in the killing of several officers.

(2) Soldiers in steel helmets and with fixed bayonets escort motor lorries through the Dublin streets.

(3) A deputation of Whitehall War Office women visited Downing Street to state their grievances.

(4) Dr. John L. Cope, (on his left is Corp. Jenner, who was with the Amundsen expedition) will leave England next June for a five-years' exploration in the Antarctic. An attempt will be made to reach the South Pole by aeroplane.

(5) New York looks like Canada. — Cleaning the streets after the recent big snowstorm.

(6) London Day Nursery believes babies have a language of their own.

(7) Sir Walter De Frece, husband of Vesta Tilley, famous vaudeville star, commences his election campaign at Ashton-under-Lyne.

(8) Mr. D. W. Bruce, King George's messenger, who recently married Mlle. Louise Lesueur, the Queen's French dressmaker.

MONTREAL TO BE IMPORTANT FUR MARKET

(1) Coaxing Silver Fox Pups with tempting morsels at a P. E. I. Ranch. (2) Canadian Wolves.

Canada is now exporting to other countries according to Dominion Government figures, $14,000,000 worth of furs and skins in the course of a year, and a number are brought back into the country ,purchased by Canadian dealers at foreign sales and resold to Canadians. The value of furs and skins exported during the fiscal year 1918-1919 was $13,737,621. Of these $9,743,464 worth went to the United States, $3,763,955 to Great Britain, and $230,202 to other countries. Some extent of the values to which these exports have risen can be obtained from the fact that the value of the export of furs and skins in 1917 was but $5,837,383. During the month of March 1919, the value of these exports was $2,080,704 as compared with $1,420,168 in the corresponding month in 1918. It has been estimated that eighty per cent. of the silver foxes of the world come from Canada.

For nearly four centuries Canada has been one of the largest and most productive fields of the fur trade, and it is impossible to estimate the number or the value of the costly pelts taken from the traps of the Dominion in this period. Yet, until quite recently, the fur trade was hardly organized on a business basis, and beyond the trapping and taking of the furs the various phases of the industry passed out of Canadian hands. Traders bought from the trappers and then the raw materials went to the large foreign markets.

There has gradually dawned a realization of the money lost in this way, however, and in future Canada will market her own furs and Montreal become one of the most important fur markets of the globe. For years London, St. Louis and New York have been the selling centres to which Canadian furs have travelled and St. Louis had the world's premier fur mart. The auction at Montreal will be conducted by a large company capitalized at $5,000,000 and will be largely co-operative in nature. It is the intention to hold three auctions a year, the first about next March.

The opening of a Canadian fur market is a natural development of artificial breeding and fur ranching. This industry is fairly general throughout Canada, and in Prince Edward Island the industry which has been in operation for more than thirty years, has assumed very important proportions. In 1914 there were in the island no less than 250 fox ranches with nearly 4,600 foxes.

ABOUT YOUR CHILBLAINS!

What are they? A mild form of frost-bite—a chilling of the part to such a degree that inflammation is set up, causing a tingling pain, excessive irritation and often swelling. Zam-Buk cures chilblains by drawing out the inflammation, thus ending the pain and irritation and reducing the swelling.

Miss Annie Lepard of Beaverdale, Ont., says: "I suffered agonies from chilblains and used many remedies, but nothing gave me any ease until I used Zam-Buk, which, after a little perseverance, completely rid me of this painful ailment."

Regular applications of Zam-Buk will prevent a recurrence of the trouble. Keep it handy. 50c. box.

Zam-Buk

TWO MEN DIE FROM "FLU" AT ST. EUGENE HOSPITAL

Two deaths from influenza are reported, the victims being Gustav Lundberg and Joe Bisutti.

Gustv Lundberg died at the hospital Sunday morning. He was 31 years of age, and came to this section from East End, Saskatchewan. The funeral took place Wednesday from the undertaking parlors.

Joe Bisutti, who was a saw setter at the East Kootenay Lumber Company's plant at Jaffray, died at the hospital Monday morning. He was 29 years of age and has a brother at Flagstone. The funeral took place Wednesday afternoon, Father Murphy officiating.

STIFF JOINTS SORE MUSCLES

Limber Up Quickly Under the Soothing, Penetrating Application of Hamlin's Wizard Oil

In cases of rheumatism and lame back it penetrates quickly, drives out soreness, and limbers up stiff, aching joints and muscles.

Wizard Oil is an absolutely reliable, antiseptic application for cuts, burns, bites, and stings. Sprains and bruises heal readily under its soothing, penetrating qualities.

Get it from druggists for 30 cents. If not satisfied return the bottle and get your money back.

Ever constipated or have sick headache? Just try Wizard Liver Whips, pleasant little pink pills, 30 cents. Guaranteed.

Some of Billie's Dancing Damsels in "The Goose Girl," Coming to the Auditorium Theatre, Friday.

To Get up in the morning tired and unrefreshed, with a dull, heavy head, often amounting to headache, to feel low-spirited and "blue"—are symptoms of self-poisoning by food poisons, not neutralized or eliminated by bowels, liver and kidneys acting in harmony.

Beecham's Pills

help to remove the cause of this trouble. They act gently and safely, but also very efficiently.

Worth a Guinea a box.

Sold everywhere in Canada. In boxes, 25c., 50c.

VIGNOLA ON THE JOB; CONTRASTS REAL ENGLISH TRAIN FOR NEW PICTURE

In "His Official Fiancee," Vivian Martin's new Paramount-Artcraft picture, which is being shown at the Rex theatre March 3 and 4, special effort was made by Director Robert G. Vignola to produce a true-to-life English atmosphere for the story, laid as it is in London and environs. Among the elaborate sets constructed at the studio was one of a complete English Pulman train. It was laid out in compartments, with all the equipment included that is used in passenger coaches abroad. Even the magazines and newspapers read by Miss Martin while supposedly en route between London and Wales are English. By an intricate mechanical contrivance the train was made to move in a thoroughly realistic manner out of the "station."

TAKES OFF DANDRUFF, HAIR STOPS FALLING

Save your Hair! Get a small bottle of Danderine right now—Also stops itching scalp.

Thin, brittle, colorless and scraggy hair is mute evidence of a neglected scalp; of dandruff—that awful scurf.

There is nothing so destructive to the hair as dandruff. It robs the hair of its lustre, its strength and its very life; eventually producing a feverishness and itching of the scalp, which if not remedied causes the hair roots to shrink, loosen and die—then the hair falls out fast. A little Danderine tonight—now—any time—will surely save your hair.

Get a small bottle of Knowlton's Danderine from any drug store. You surely can have beautiful hair and lots of it if you will just try a little Danderine. Save your hair! Try it!

"SIX FEET FOUR" COMING TO THE REX MONDAY NEXT

Would you like to experience once again some of those delightful thrills that used to chase each other up and down your spine, back in the early days of motion pictures, before you became so case-hardened and blase? Then save a night for "Six Feet Four." It is unique—the biggest, speediest, most dramatic picture of our western country ever filmed, abounding in thrills and suspense and tense situations. Just released by the American Film Company, Inc., it is going to have a two-day showing at the Rex theatre, this city, beginning Monday, March 1st.

Boys' Pullover Sweaters, regular $3.00, special this week at $2.25 at the big value place, Moffat's Variety Store.

Percy Comstock, the eminent English Actor in "The Luck of the Navy" Coming to the Auditorium Saturday

10 CENT "CASCARETS" FOR LIVER AND BOWELS

Cure Sick Headache, Constipation, Billiousness, Sour Stomach, Bad Breath—Candy Cathartic.

No odds how bad your liver, stomach or bowels; how much your head aches how miserable you are from constipation, indigestion, biliousness and sluggish bowels—you always get relief with Cascarets. They immediately cleanse and regulate the stomach, remove the sour, fermenting food and foul gases take the excess bile from the liver and carry off the constipated waste matter and poison from the intestines and bowels. A 10-cent box from your druggist will keep your liver and bowels clean; stomach sweet and head clear for months. They work while you sleep.

GROSSMITH, MUSICAL ARTIST, IS COMING TO CRANBROOK

Leslie Grossmith, one of the most successful musical artists touring Western Canada, will perform here shortly.

Particulars will be announced in our next issue.

HOW YOU CAN TELL GENUINE ASPIRIN

Only Tablets with "Bayer Cross" are Aspirin—No others!

BAYER

There is only one Aspirin, that marked with the "Bayer Cross"—all other tablets are only acid imitations.

Genuine "Bayer Tablets of Aspirin" have been prescribed by physicians for nineteen years and proved safe by millions for Pain, Headache, Neuralgia, Colds, Rheumatism, Lumbago, Neuritis.

Handy tin boxes of 12 tablets—also larger "Bayer" packages, can be had at any drug store. Made in Canada.

Aspirin is the trade mark (registered in Canada), of Bayer Manufacture of Monoaceticacidester of Salicylicacid.

While it is well known that Aspirin means Bayer manufacture, to assist the public against imitations, the Tablets of Bayer Company, Ltd., will be stamped with their general trade mark, the "Bayer Cross."

Miss Patsy Salmon, with Billy Oswald in "The Goose Girl," coming to the Auditorium this Friday evening

Born at the Cottage hospital Tuesday, Feb. 24, a son to Mr. and Mrs. P. N. Conrad, of Moyie.

Born, Feb. 26, at the Cottage hospital, a son to Mr. and Mrs. N. Bonner, Moyie.

"DUMBELLS" ARE TO BE SEEN HERE SATURDAY, MARCH 6

The famous Canadian soldier entertainment organization, known in France as the "Dumbells," has been brought intact to this country for a limited tour of the larger cities, in order to give the people at home an idea of he really wonderful theatricals which were staged in France by and for our boys.

The members of this company, all soldier-actors, having served an average of sixteen months on active service in the entertainment corps. The "Dumbells" gave over five hunired performances in France, many of them immediately behind the front lines, where bursting shells played an important part in the "lighting effects."

For this tour they are offering their original overseas revue, "Biff, Bing, Bang," which will be staged as nearly as possible in the manner in which it was given over there, excepting the matter of bursting shells, poison gas and cooties.

"Biff, Bing, Bang" will be the offering at the Auditorium theatre for one night on Saturday, March 6th.

END STOMACH TROUBLE, GASES OR DYSPEPSIA

'Pape's Diapepsin" makes sick, sour, gassy stomachs surely feel fine in five minutes.

If what you just ate is souring on your stomach or lies like a lump of lead, or you belch gas and eructate sour, undigested food, or have a feeling of dizziness, heartburn, fullness, nausea, bad taste in mouth and stomach-headache, you can get relief in five minutes by neutralizing acidity. Put an end to such stomach distress now by getting a large fifty-cent case of Pape's Diapepsin from any drug store. You realize in five minutes how needless it is to suffer from indigestion, dyspepsia or any stomach disorder caused by food fermentation due to excessive acid in stomach.

The young men's Cranbrook Club met Monday evening, but adjourned to some future date, and when health conditions improve the young men expect to announce a program.

SINCE 1870 SHILOH 30 DROPS STOPS COUGHS

WATER NOTICE

Diversion and Use

TAKE NOTICE that A. B. Cushing, whose address is Canal Flat, B. C., will apply for a license to take and use 100 miner's inches of water out of Archer Creek, which flows North and drains into Lavington Creek, about 10 chains N. E. from S. W. corner Lot 5518.

The water will be diverted from the stream at a point about 15 chains South of S. W. corner Lot 5518 and will be used for domestic and irrigation purposes upon the land described as Lots 5513, 5515, 39, Block 4596, Map

This notice was posted on the ground on the 10th day of December, 1919.

A copy of this notice and an application pursuant thereto and to the "Water Act, 1914," will be filed in the office of the Water Recorder at Wilmer, B. C.

Objections to the application may be filed with the said Water Recorder or with the Comptroller of Water Rights, Parliament Buildings, Victoria, B. C., within fifty days after the first appearance of this notice in a local newspaper.

A. B. CUSHING,
Applicant.
By H. L. ARCHER,
Agent.

The date of the first publication of this notice is February 26, 1919.

WATER NOTICE

Diversion and Use

TAKE NOTICE that A. B. Cushing, whose address is Canal Flat, B. C., will apply for a license to take and use 100 miner's inches of water out of Lavington Creek, also known as South Fork Findlay, which flows North West and drains into Findlay Creek, about 2 miles North from N. E. corner Lot 5519.

The water will be diverted from the stream at a point about 1 mile South of S. E. corner Lot 5518 and will be used for irrigation purposes upon the land described as Lots 5518, 5515, 39, Block 4596, Map No. 4 G, Windermere.

This notice was posted on the ground on the 16th day of December, 1919.

A copy of the notice and application pursuant thereto and to the "Water Act, 1914," will be filed in the office of the Water Recorder at Wilmer, B. C.

Objections to the application may be filed with the said Water Recorder or with the Comptroller of Water Rights, Parliament Buildings, Victoria, B. C., within fifty days after the first appearance of this notice in a local newspaper.

A. B. CUSHING,
Applicant.
By H. L. ARCHER,
Agent.

The date of the first publication of this notice is February 26, 1919.

GET THAT OLD HOUSE FIXED UP BEFORE IT FALLS DOWN OR GIVE US A CONTRACT TO BUILD YOU A NEW ONE

Clarke & Sainsbury

Phone 78 or 876 P.O. Box 868

Ford

WE ARE Ford Dealers in this district and have formed an estimate of the number of cars we will require to meet the needs of this territory. We cannot get enough cars to fill that estimate because there are not enough cars being made to fill all dealers' estimates throughout Canada.

The number of cars we can get depends upon the number of orders we send in and the early date at which we send them in, as the Ford Shipping Department follows the principle, "First Come, First Served."

Cars ordered now will not be delivered until March, and deliveries will be uncertain throughout the year. If you do not want to wait for summer or autumn delivery, come in and reserve your car by signing an order today.

The Hanson Garage, Dealers, Cranbrook

Al. Plunkett and A. G. Murray as "Tony" and "Marie," in "Biff! Bing! Bang!"

The "Dumbells" Revue at the Auditorium Saturday, March 6

Use Sweet Milk—Sour Milk Buttermilk or water with

EGG-O Baking Powder

Egg-O Baking Powder Co., Limited Hamilton, Canada

PROFESSIONAL CARDS

Drs. Green & MacKinnon
Physicians and Surgeons
Office at residence, Armstrong Avenue
OFFICE HOURS
Forenoons ..... 9.00 to 10.00
Afternoons ..... 2.00 to 4.00
Evenings ..... 7.30 to 9.30
Sundays ..... 2.30 to 4.30
CRANBROOK, B. C.

DR. F. B. MILES
DENTIST
Office in Hanson Block
OFFICE HOURS
9 to 12. a.m.
1 to 5 p.m.
CRANBROOK, B. C.

F. M. MACPHERSON
Undertaker
Phone 350
Norbury Ave, next to City Hall

PLANS, SPECIFICATIONS, ESTIMATES AND SUPERINTENDANCE
Remodelling and Repairs a Specialty.
J. F. HUCHCROFT

DR. W. A. FERGIE
DENTIST
Campbell-Manning Block
Will resume practice on or about February 15

The ORIGINAL and only GENUINE

Beware of Imitations Sold on the Merits of MINARD'S LINIMENT

Montana Restaurant
Meals at All Hours
Cigars, Cigarettes and Candy
CRANBROOK STREET.
Opposite the Bank of Commerce

AUDITORIUM THEATRE

ONE NIGHT ONLY **FRIDAY, FEB. 27**

DOORS OPEN AT 8 P. M. CURTAIN SHARP AT 8.30

BILLY OSWALD

"IS THA' A FAC'?"

IN THAT COMEDY OF THRILLING TUNES

"THE Goose Girl"

PRICES— Adults, 80c. and $1.10; Children, 55c.
SEATS NOW SELLING AT BEATTIE-NOBLE'S

AUDITORIUM THEATRE

Saturday, Feb. 28th

DOORS OPEN AT 8 P. M. CURTAIN SHARP AT 8.30

BY SPECIAL ARRANGEMENT THIS COMPANY WILL BREAK ITS JUMP BETWEEN SPOKANE AND CALGARY

F. RAY COMSTOCK AND MORRIS GEST
PRESENT

PERCY HUCHISON

THE EMINENT ENGLISH ACTOR, IN

"The Luck of the Navy"

NOW PLAYING VANCOUVER. ORIGINAL COMPANY WHICH PLAYED TO TURN-AWAY AUDIENCES FOR TWO YEARS INLONDON.
GEATEST THEATRICAL TREAT EVER OFFERED CRANBROOK THEATRE GOERS

PRICES— $1.10; $1.65 and $2.20. CHILDREN, in Balcony, 55 Cents
Seats on Sale at Beattie-Nobles.

AUDITORIUM THEATRE

ONE NIGHT ONLY

Saturday, March 6th

The "Dumbells"

IN THEIR ORIGINAL OVERSEAS REVUE

BIFF! BING! BANG!

Direct from Five Weeks' Run in Toronto and Now on Their Way to the Pacific Coast

THIS IS THEIR HOME-COMING TOUR AND THE LAST CHANCE TO SEE THEM

Precisely as presented over 500 times to the Boys in France, and afterwards, over forty times in Brussels for the benefit of the wounded and disabled soldiers; and later at the London Coliseum and throughout England. This is the Original Party, with the same all-Soldier Cast, including a bevy of Female Impersonators, and a lot of well-known singers of the latest London and New York song hits. Also two Bright and Snappy Dramatic Sketches.

One Night Only! One Night!

PRICES—$1.10; $1.65; Children, 55 Cents.
Seat Sale Monday March 1st at Beattie-Noble's

Patronize - Home - Merchants

REX THEATRE

Amusement Par Excellence

NOW SHOWING LAST TIME TONIGHT
CHARLES RAY
in
"The Egg Crate Wallop"
—and—
Harold Lloyd's New Comedy, "BUMPING INTO BROADWAY"

FRIDAY AND SATURDAY
ANITA STEWART
—in—
"Her Kingdom of Dreams"
—and—
"THE SON OF A GUN"
COMEDY

MONDAY AND TUESDAY
WILLIAM RUSSELL
—in—
'6-SIX FOOT FOUR-4'
A Dramatic Feature with Big Bill in Full Action
Also
SERIAL AND COMEDY

WEDNESDAY — THURSDAY
PARAMOUNT-ARTCRAFT
VIVIAN MARTIN
"THE OFFICIAL FIANCEE"
CHARLES CHAPLAIN
"THE CHAMPION"

Over the Tea Cups

Insure with Beale & Elwell.

+ + +

Don't say Vacuum Cleaner. Say EUREKA, "the world's best."

+ + +

Men's nihtgowns, regular $4.50, clearing out now at $3.50. Big values. Moffatt's Variety Store.

+ + +

E. O. Windsor, Cranbrook's well known piano tuner, is in town. Leave orders at Wilsons' jewelry store.

+ + +

Boys' and Girls' Flette Nightgowns, regular price $2.00 and $2.50, selling now at $1.50 and $2.00, from 10 years to 16 years. Our prices win every time. Moffatt's Variety Store.

+ + +

Why not kill two birds with one stone? Get that birthday present for your wife and at the same time make house cleaning a pleasure by the gift of an EUREKA Electric Vacuum house cleaner. The birthday gift de luxe. A pleasure to demonstrate.

PATMORE BROS.

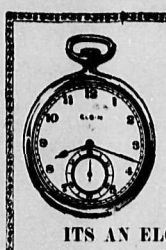

ITS AN ELGIN

This fact coupled with our well known selling policy and unqualified guarantee makes this watch an attractive purchase at

$35.00

The beautiful stream-line model; the excellent time-keeping qualities, and a splendid gold-filled case, recommend it to the most discriminating purchaser.
Other Models $15 to $100

W. H. WILSON
JEWELER

Social-Personal

R. Braley, Kelowna, was here on Wednesday.

R. J. Swan, Kimberley, was in the city Wednesday.

Mrs. King, Ainsworth, was a guest in the city Wednesday.

J. T. Mangens, Fernie, was among the arrivals Wednesday.

A. K. Leitch and wfe, Jaffray, were among Wednesday's arrivals.

Judge Thompson, who was a la grippe sufferer last week, is convalescing.

Sheriff James Doyle, of Nelson, was in Creston last week end on official business.

W. J. Atchison and Mrs. Atchison are confined to their home suffering with la grippe.

Mr. A. J. Schell and bride have returned from their honeymoon trip to points on the Pacific Coast.

James Finlay, well known here, of Victoria, arrived in the city Monday and was greeting former friends.

H. G. Parsons, Golden, former M. L. A. for that riding, was here on business Wednesday, returning today.

R. E. Beattie, who has been absent from the cty for some time on business in Calgary, arrived home Tuesday.

H. A. McKowan of the Cranbrook Sash and Door Company, was in Spokane last week-end on business. He was accompanied by Mrs. McKowan.

Mrs. W. K. Johnstone, who has been a guest at the home of Manager Robertson, of the Royal Bank of Canada, departed today for her home at the Coast.

James Greaves of the staff of the Cranbrook Drug and Book Company, who has been confiend to his home for some time with illness, is reported onvalescing, which will be pleasing news to his many friends.

City Clerk Thos. Roberts, who has been at the Coast on business, has returned.

Mrs. W. D. Macleod and her mother, Mrs. Hallett, were victims of influenza last week, but are now convalescing.

Mrs. G. H. Thompson was taken to St. Eugene hospital last Thursday with severe bronhial trouble, but is now doing nicely.

Dr. F. W. Green, who has been ill since his arrival home from a visit to Coast points, is improved and expects to be about his practice as usual again.

Word has been received from Walter Walters of the L. D. Cafe, to the effect that his mother is fuite ill at her home in Michigan and Mr. Walteres may not return for a week or two.

The St. Eugene hospital is crippled somewhat by five of the nurses of the staff there being ill.

A winning team, the EUREKA Vacuum Cleaner and the Crystal Electric Washer and Wringer. They make house cleaning a pleasure. Investigate. Patmore Bros.

WANT ADS.

STAR SECOND HAND STORE
Phone 9.
If you have anything to sell or want to buy, call on us.
ORGAN—Good tune, 12 stops, $25.00.
MAGIC CREAM SEPARATOR—Perfect condition, $25.00.
GOOD RANGE AND COOK STOVE for sale.

FOR SALE—Set of Nelsson's Perpetual Loose-Leaf Encyclopedia's; 12 volumes. Always up-to-date. Apply Box 173. 2-26-3t

CANARIES FOR SALE—Singers and hens. Prices on application; reasonable. Box 361, Kaslo, B. C. 2-19-8t

WANTED.—A good portable sawmill outfit, second-hand. Price with particulars to F. TIMBERLAKE, Grand Forks, B. C. 12-1-2t

$5.00 PER DAY.—Men send me your address and I will start you in business of your own earning $5 to $10 daily the year around. Sample case and plans free. Address H. V. Martin, Windsor, Ont. 2-12-3t

"NEW HEAT WITHOUT COAL OR WOOD"—Price $15.00. Agencies open. 225 West Notre Dame Street, Montreal.

FURNISHED HOUSE WANTED.—A furnished house wanted for a short time from parties desiring to leave the city. Must be modern in every respect. The best of references can be given. Address "House," in care of the Herald office. 2-12-tf

AN ESTABLISHED MANUFACTURING COMPANY, wants a capable man in every town to opetn branch office and manage Salesmen, $300.00 to $1,500.00 necessary. Handle own money, should make $5,000 yearly; Prospective sales in every home. Expenses to Montreal allowed when you qualify. Sales Manager Walker, 225 West Notre Dame Street, Montreal.

SATURDAY SPECIALS!

Odds and Ends in Papetries, Note Paper by the Quire, Initial Correspondence Cards, Initial Papetries

NOTE PAPER BY THE QUIRE—Azure and White. This is old stock, and the same quality cannot be purchased today at any price.....Per Quire, 15 Cents

PAPETRIES—Ranging from 40 to 85 Cts..HALF PRICE

INITIAL PAPETRIES—A few regular 60 Ct. Lines..35 Cts

INITIAL CORRESPONDENCE CARDS—at HALF PRICE

CRANBROOK DRUG & BOOK CO.,

W. J. ATCHISON, Manager

Penslar DRUG STORE Day Phone 74 Night Phone 204

ALL MAIL ORDERS PROMPTLY ATTENDED TO

If you are in the out-of-town district, drop us a letter or card and anything you want in our line will be sent by return mail or express. We give special attention to out-of-town orders.

OUR SUNDAY HOURS ARE 4 to 5 P. M. and 8 to 9 P. M.

COMING EVENTS

PROSPECTORS' MEETING—City hall, Wednesday evening, March 3rd, at 8 o'clock.

POLICE COMMISSION—Regular meeting Tuesday evening, March 2nd, in City hall.

CITY COUNCIL—Regular meeting in council chamber, city hall, Thursday evening, March 11, 8 o'clock.

CELEBRATION—Watch for the announcement of the 24th of May Second Annual Celebration.

Just a few plain drunks were all the troubles the police department had during the week. These unfortunate fellows only enriched the city treasury by having to pay the usual fines for such behavior.

It is announced that the Canadian Pacific Railway has decided to make calls soon at Kuskanook and when wharfage facilities are completed the accomodations for autoists will be in shape for the trip on to Nelson and Trail and Rossland. Just when the Domnion Government will undertake the wharf construction is not announced, but it believed this work will be commenced soon.

PROSPECTORS' NOTICE

There will be a general meeting of the B. C. Prospectors' Association, East Kootenay District, on Wednesday evening, March 3rd, at 8 o'clock in the city hall, Cranbrook, at which the report of delegates to Northwest Mining Convention will be presented and important business arising therefrom will be dealt with.

House cleaning time is here again, but it has no terrors for the owner of an EUREKA Electric Vacuum house cleaner. Let us demonstrate why you cannot afford to be without one. Patmore Brothers.

Ladies White Flanelette Nightgowns, regular $3.00; special this week, $2.25. Moffatt's Variety Store.

CRANBROOK IRRIGATED LAND

½ mile from City Limits and one mile from Post Office.
25 acres, 15 acres cleared and under cultivation.
Excellent spring.
Highly adapted for market garden or dairy ranch.
Good range.
Price $2500.00.
This price is only good for one month.
Apply BEALE & ELWELL.
2-12-2t Cranbrook, B. C.

For a Short Time Only we are Offering RESIDENTIAL LOTS in the following Additions to the City of Cranbrook:

SOUTH END ADDITION
MOUNTAIN VIEW ADDITION
SUNNYSIDE ADDITION
FARVIEW ADDITION
WARDMAN ADDITION

—AT—

$50. Per Lot
FOR CASH

These additions now join on to the city but are subject to Government and School taxes only.
This is a splendid opportunity to secure excellent residential property at a low figure.

APPLY TO

BEALE & ELWELL

Buy Now and Save Money