PROBINCIAL LIBRARY
Apr. 1-1928

THE CRANBROOK HERALD

VOLUME 25 | CRANBROOK, B.C., FRIDAY, NOVEMBER 23rd, 1923 | NUMBER 39

STAR THEATRE

"PEG O' MY HEART"

WITH LAURETTE TAYLOR, THE ORIGINAL PEG, OF NEW YORK FAME.

Fri. & Sat Nov. 30th, Dec. 1st

COMING FRIDAY AND SATURDAY, DECEMBER 7 and 8, "STRANGERS OF THE NIGHT." ITS GREAT

Montana Teachers Visit Cranbrook

Spent Friday Last Here Looking Over Routine and Comparing Systems

Friday last, Cranbrook was honored by a visit from a delegation of public school teachers from the American neighbor town of Eureka, Montana. It was unfortunate that through some mistake, advice that the local authorities were to have received two weeks ago did not materialize and they were consequently unaware of the proposed visit to the city. Coming by cars, the delegation, consisting of fourteen teachers, arrived Thursday evening at a time when the teachers were in attendance at the Parent-Teacher Association meeting at the Y.M.C.A. It was not until the following morning at school that Miss Woodland knew of the purport of the visit, namely, to study the system and method of teaching in British Columbia schools. Miss Woodland at once afforded them every possible facility under the circumstances. Examinations planned for the day were postponed in order that the regular routine work might be shown. The teachers visited the various rooms, carefully studying the methods and the nature of the work taught in the different grades and making notes of same. The whole day was spent in this manner between the Central and Manual training schools. The delegation was in charge of Mr. E. E. Price, supervisor of schools for Eureka, and was made up of the following teachers: Misses L. Albrecht, G. Emard, M. Hoyt, B. Leay, H. Lee, R. McCleland, C. Miller, F. Rogers, G. Rojan, L. Whilt and Mr. B. V. Lee.

In conversation with a Herald representative the supervisor expressed his pleasure at the courtesy extended them by Miss Woodland in placing the school at their disposal for examination. He was sorry that the intended advice as to their coming had not been given. He felt that the comparison of the two systems had been a very profitable one, there being many excellent points here that they could well copy. At the same time there were others in theirs that they preferred. Time did not permit of a detailed comparison as to subjects. The superior discipline of our school impressed him

(Continued on Page Five)

SUBSTANTIAL PROCEEDS REWARD LADIES OF ST. MARY'S CHURCH

Friday, November 16th was another red letter day in the history of St. Mary's Church, when the efforts of the ladies of the congregation were rewarded with the knowledge that one of the most successful bazaars in the history of the organization has been carried through to the satisfaction of everybody.

The K. P. Hall was the scene of their activities and here the ladies had arranged their different booths for the disposal of the various commodities for sale. From the start it looked like an eight o'clock bargain rush at Timothy's or a Got-to-Get-Out sale. Everything went, with the result that approximately $1200 was realized. In the evening a whist drive was held, at the conclusion of which Mayor Cameron made the drawings for the prizes donated by members of the congregation. This resulted as follows:

1st, $10.00 cash, Mrs. H. Robichaud; 2nd, Beaded Purse, D. P. Morrison, Wycliffe; 3rd, Fancy bed spread, Mr. G. Martin; 4th, Accordion, C. Quick, Wycliffe; 5th, Parlor Curtain (three pieces) Loretta Leclerc; 6th, $5.00 in gold, Mrs. L. P. Sullivan; 7th, Electric Lamp, Joe Bernard, Bull River; 8th, Hand Painted Cushion, J. Turnley; 9th, $10.00 in gold, G. Foglin, Wycliffe. A cake was won be Mrs. Margaret Cox, and a lady's handbag by Mrs. F. Godderis.

Those responsible for the various booths were:

Fancy Work — Mrs. R. J. Collins, Mrs. J.. Jackson, Mrs. J. Brault.

Aprons — Mrs. P. Farrell, Mrs. E. C. Smith.

Home Cooking — Mrs. W. S. Santo, Mrs. T. C. Armstrong; Mrs. J. A. Genest, Mrs. J. E. Kennedy, Mrs. J. S. Mackey.

Camisoles — Mrs. D. C. Ryan, Mrs. Harry Doris, Miss V. Santo.

Fish Pond— Mrs. J. Conroy, Miss M. Mott, Miss Olive Ryde.

Orange Tree — Mrs. Morro.

Woollen Goods — Mrs. H. A. Fyfe, Mrs. N. A. Wallinger, Mrs. J. S. Mackey.

Candy Table — Mrs. P. J. Smith, Mrs. W. Leonard.

Tea Table — Mrs. C. H. Pollen, Mrs. C. B. Garrett, Mrs. L. Doolin, Mrs. E. Lodge, Mrs. H. Daniel.

Serving — The Misses Carson McQuaid, A. Wallinger, Jean Wallinger, Miss Worthington, Norma Wallinger.

Cards — Mrs. R. J. Collins.

Treasurer — Miss Della Drummond

CRANBROOK MUSICAL SOCIETY NOTES

Busy nights are in store for all members of the Musical Society from now on until after Christmas, so strict attendance must be made at all practises. A ballad concert will be given about the middle of December, the exact date will be announced later A sacred concert will be given on Sunday evening, December 23rd.

It is the desire of the executive that the first concert which is to be held in the Auditorium should be one of the greatest successes of the season and they are very confident that with the united efforts of the different branches of the society, this will be attained.

The executive of the society are now getting ready for an operatic performance to take place in the early part of the new year. Gilbert and Sullivan's opera, "Trial By Jury" is the choice and so it will be necessary for all to keep up their practising to the fullest extent, not only at the hall but at home.

There are still vacancies in all branches of the soci ty and it would be appreciated if every member would bring a new member for the next practise.

ANNUAL MEETING OF CURLERS HELD ON TUESDAY EVENING

On Tuesday evening the annual meeting of the Curling Club was held at the city hall when a large number of enthusiastic curlers were in attendance. Several matters of importance were discussed, and everything points to a very successful year.

The election of officers resulted as follows:

Hon. Presidents .... V. Hyde Baker, Dr. F. W. Green
President ..... G. Hogarth
Vice-Pres. ... Dr. G. E. L. MacKinnon
Sec.-Treas., ... E. H. McPhee
Executive .....W. F. Cameron and F. M. MacPherson
Ice Committee ..... A. C. Bowness, T. Brown, E. H. McPhee
Chaplain ..... Rev. F. V. Harrison
Official Umpire ..... T. M. Roberts

CRANBROOK MEMBER IN THE DEBATE

N. A. WALLINGER M.L.A. SPEAKS THURSDAY LAST

TOPICS COVER WIDE RANGE

Claims Mining Industry in District Has Not Prospered and Farming Has Suffered

(Special Press Gallery Correspondent to the Herald)

Victoria, Nov. 17.—Prosperity signs *are not shining any too brightly in the* Cranbrook riding according to Mr. N. A. Wallinger, who spoke on the debate on the speech from the throne in the Legislature last Thursday. Cranbrook's member failed to see the claims advanced by the Oliver administration, stating that the farming and mining interests were suffering from lack of government assistance and encouragement. Mr. Wallinger was critical of the alleged efforts of the government to aid the cultivator of the soil and the digger of hidden wealth. Conditions were perhaps not as bad as they might be but the present situation redounded credit on the individual settlers and miners rather than with the Oliver regime at Victoria.

Makes Good Impression

Mr. Wallinger covered a wide field during his speech and made a good impression in the House. He will probably be heard from again during the debate on the budget while his name frequently appears on the Votes of Proceedings in the role of a questioner.

Mr. Wallinger stated that having resided in the Cranbrook district during the past 35 years and having seen many changes, it was impossible for him to congratulate the government on the results of its administration in his district in any department. Cranbrook's progress was due to private effort and not to government assistance. There were fewer farmers than 10 years ago and those that are left, with the exception of the residents near the Sullivan mine at Kimberley, are gradually losing hope and drifting away and no one is taking their place. It has not been a question of selling but of getting out, declared Cranbrook's member, who stated that an appalling state of affairs existed in the interior owing to lack of encouragement on the part of the government and he asked the minister of agriculture, Hon. E. D. Barrow whether these were the "misfits and incapables who had been threatened with deportation."

Echoes of By-Election

Proper assistance to these setlers would redound to the credit of the province far more than that of catering to the tourist traffic which Col. Fred Lister, member for Kaslo, had stated previously in the debate, was becoming an obsession, went on Mr. Wallinger, who asked for the schemes for the draining of the marsh, west of Cranbrook and the irrigating of St. Marys prairie. Both of these schemes he claimed were to benefit the farmers and were advocated by his opponent, Mr. Taylor, during the recent by-election.

Turning his attention to the mining industry, which had been described in the King's speech as being in a most flourishing condition, Mr. Wallinger questioned the right of the government in claiming that its efforts had proved successful in advancing such progress. Here again individual effort rather than government assistance had placed the industry where it was today. Taxation and silly amendments, restrictions and additions to the statutes governing mining that the present government had foisted on the

(Continued on Page Six.

OBITUARY

MRS. M. O. TROMBLEY

On Tuesday last there passed away at the home of her daughter, Mrs. M. E. Egan, Armstrong Avenue, Mrs. Mary O'Brien Trombley, relict of the late Edward Trombley. The late Mrs. Trombley was the daughter of Andrew and Hannah O'Brien, of Belleville, Ont. She was married to Edward Trombley on November 2nd, 1861. Leaving the east about thirty years ago, the family first settled at Manistique, Michigan, where in 1900 Mr. Trombley died.

About fifteen years ago the family came west to Creston. Soon after her arrival there the deceased had the misfortune to slip on the ice and fracture a limb, since which time she has been an invalid. She has been a resident of Cranbrook for the last eight years.

Passing away peacefully on Tuesday, at the age of eighty years and six months, the deceased concluded a life of christian devotion beautiful to recollect. Her losses and suffering had not caused the least swerving in her faith, and when the time came for her to go she was ready and waiting, regretting only the parting with her dear ones and those whom in her hours of trouble had been so good to her. Those of her own faith believe that death to her was but the passing to a happier home beyond.

She leaves to mourn her loss many who were pleased to count her a friend. Always of a cheerful disposition she liked the association of the young people, all knowing her as "grandma". Besides Mrs. M. E. Egan with whom she has always made her home, there are left, Simon Edgar,, of Sibald, Alberta, who was here with his mother for five weeks this summer, and another son, Charles of Calgary, to mourn the loss of a loving mother.

Many beautiful floral offerings were received including the following:

Mrs. Carmen and Phil Briggs, spray; Mr. and Mrs. Badham, spray; Miss Delphine Bennett, spray; Mr. and Mrs. J. Conroy, spray; Kootenay Telephone Lines, wreath; Mr. and Mrs. K. Branch, spray; Mr. and Mrs. John Healey, spray; Dr. and Mrs. Miles, spray; Mr. and Mrs. J. S. Dunlop, spray; Mrs. A. R. Webster, spray; Mr. and Mrs. Joe Jackson, spray; Mr. and Mrs. Frank Godderis, spray; Mr. and Mrs. Frank Leclerc, spray; Mr. and Mrs. J. Brault, spray.

Spiritual offerings were tendered by the following:

Mr. and Mrs. R. H. Harrison, Miss Jessie Ito, Mrs. C. Knocke, Mr. and Mrs. P. Farrell, Mr. and Mrs. J. P. Smith, Mrs Helen Fyfe, Mr. and Mrs. R. J. Collins, Mrs. Dupont and Mrs. Kimpton, Mrs. L. Paquette, Mr. and Mrs. J. A. Genest and Mr. and Mrs. J. Kennedy

MOTHERS AND DAUGHTERS GATHER AROUND BANQUET TABLE

C.G.I.T. Girls and Workers Enjoy Menu and Hear Helpful Addresses

On Saturday evening at six o'clock Cranbrook's first Mother and Daughter banquet was held in the Sunday school room of the Methodist church. The rooms were prettily decorated for the occasion. About seventy-five mothers and daughters sat down to the repast, served by several of the mothers. In the past the fathers and sons have become famous for the full justice done to the eatables provided. The mothers and daughters on Saturday evening demonstrated that they also appreciated the same good things which they have been providing for the opposite sex.

After a hearty hour together at the tables, a splendid program was carried out.

Mrs. Constantine, leader of the Baptist group of C.G.I.T. girls, was toastmistress. The C.G.I.T. grace had been said at the first of the evening. Songs were also sung during the courses then the following toasts were proposed and ably responded to:

The King ..... Mrs. Constantine
Our Mothers ..... Donna Argue
Mrs. H. A. McKowan
Recitation ..... My Mother
Jean Flett
Solo ..... "Mother"
Louise Robertson
Recitation ..... Selected
Doris Haynes
Our Girls ..... Mrs. MacFarlane
Miss E. N. Sing
The Sunday School .... Nellie Lewis
Mrs. MacKay
Tuxis Boys and Trail
Rangers ..... Leona Gough
Jimmie Johnson
C.G.I.T. .....Mrs. Haynes
Miss Fountain

Songs were sung and the C.G.I.T. yells given.

This program was exceptionally well rendered. All of the speeches were helpful, that of Mrs. McKowan touching an especially responsive note.

Jimmie Johnson, the only young man present, made his reply in a humorous vein, striking a happy thought which quite captivated the mothers and daughters.

Miss Fountain, C.G.I.T. organizer for the province, gave a splendid address which will be remembered for a long time by all present.

Much credit is due Mrs. Constantine and Miss Sing, group leaders in the Baptist and Methodist churches, for the success of the occasion.

It is hoped that from time to time the mothers and daughters will follow the example of the fathers and sons, and get together again for this most helpful type of entertainment.

Mrs. Archie Leitch and little son left the hospital on Sunday last to return home.

The annual bazaar and sale of work held by the ladies of Christ Church took place this week on Wednesday at the Parish hall, and that afternoon there was a busy scene as the goods on sale at the various stalls changed hands. It is stated that the proceeds will amount to about $425. There were the customary work tables, cookery and candy booths and the ever-popular fish pond was so well patronized that its supply of prizes was soon exhausted. In addition there were tables with dolls and scrap books, and a superfluity table that bore a variety of articles. Tea was also served, the Scouts of the church assisting the ladies who had charge of this most essential part of the afternoon's effort.

Esling Makes Notable Speach

Considers Change in P.G.E. Management Shows Former Incompetency Proved

(Special to the Herald)

Victoria, Nov 17.—In the debate in reply to the Lieutenant Governor's speech, W. K. Esling, Rossland's member was on the floor for nearly two hours, while he pleaded for the complete abolition, instead of a mere reduction of the personal property tax and urged the government's consideration of a reduction at least, on the amusement tax, and the complete abolition of that tax in so far as it related to amateurs. He said the people of British Columbia had little cause to laugh under the present burden of taxation, but if they did, they were penalized. He said the tax insofar as amateur sports and amusements went, brought but little revenue to the government, while it meant a great deal to the associations in small communities, which are trying to encourage the younger element in clean and healthful recreation.

The speaker said he was glad to know that it was the government's intention to reduce the land tax, which had doubled a few years ago. He deprecated the taxation of fruit trees and thought the man who cleared an acre of ground or planted trees should be bonussed instead of taxed.

Mr. Esling criticized the employment of the so-called stool pigeon in connection with the administration of the liquor act. He said the duty of a police officer was to prevent infractions of the law, while that of a stool pigeon was to encourage it. Mr. Esling pointed out the injustice of the punishment in these cases, while the very same offences were legalized by the exchange of alluminum chips in the beer clubs of the coast.

"In the halcyon days Rossland's population of 7000 people incurred a bonded debt of about $250,000, which was left as a legacy to the present community of 2000 people to pay", said Mr. Esling. They have done so, and next year will see Rossland in better financial shape, perhaps than any community of its size in B.C. Its only debt will be $45,000 in connection with the new $100,000 school building and the extension of the water system. More modern methods and new processes have justified a renewal of operations in the Rossland mines. There are 80 miles of underground workings, each mile of which has yielded a million dollars, and Rossland has paid into the provincial treasury approximately $800,000 by way of a two per cent tax.

The Rossland member urged the completion of the trans-provincial highway by the most expeditious and economical route. He thought the excuse about making further investigation was hardly acceptable, because the government has four complete reports on four different routes in sup-

(Continued on Page Seven)

VIEW OF ROOSEVELT SCHOOL, EUREKA, MONT., WHOSE TEACHERS VISITED HERE

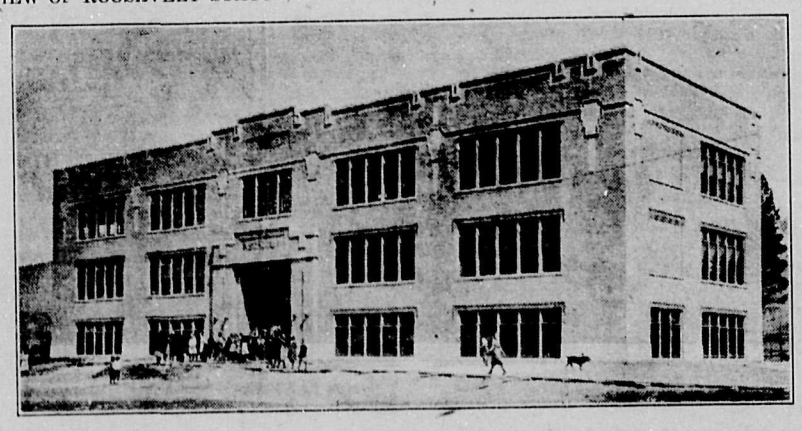

View of the main building at the schools of Eureka, Mont., whose teaching staff of twelve and the supervising principal visited Cranbrook on Friday last. Their classes in the grammar grades average only 25 pupils each, the enrolment being about three hundred. Subjects in the various grades are taught simultaneously, and there is a supervising principal who does not teach any classes himself.

Native Sons Form Lodge

Movement Would Give to Born Canadians Bigger Part in National Consciousness

Wednesday evening a meeting was held at the K. P. Hall for the purpose of organizing a local branch of the Native Sons of Canada. About fifty citizens who claimed Canada as their birthplace being in attendance. Mr. J. C. Dorman, of Vancouver, who was present with credentials from the Grand Lodge at Victoria, on the invitation of the meeting, acted as chairman. He gave an outline of the aims and objects of the new organizations which although only started in Victoria in 1922, has already twenty-two branches in British Columbia. A list of names of members of the Vancouver, Victoria and other lodges, was read, showing that the most prominent leaders both in political, business and professional life were also actively interested in the organization. After several speakers had urged the advisability of forming a branch here, the meeting proceeded with the election of officers, the following being appointed:

President ... Dr. G. E. L. MacKinnon
1st Vice Pres. ..... John Taylor
2nd Vice Pres. ..... A. C. Bowness
Secretary ..... Jim Martin
Treasurer ..... J. A. Genest
Chaplain ..... W. S. Santo
Sergeant-at-Arms ..... H. Ferguson
Inside Guardian ..... W. Kay
Outside Guardian ..... W. M. Harris
Historian ..... R. Potter

The newly elected officers were then assigned their places, and matters pertaining to the starting of the new lodge were taken up. Meetings will be held at least once a month, the next to be on the first Wednesday in December, the place to be arranged.

A member of the grand lodge will install the officers in the new lodge here.

Short speeches were made by the newly elected officers and others, signifying their pleasure in the formation of such a body. Reasons for the existence of such a body were advanced, and objects worthy of being striven for were suggested, these being briefly summarized in the hope that through the expenditure of thought, time and labor, the heritage of their children might be something worth while, and that Canada may be a better country for having the lodge.

J. A. Genest, who claimed he could trace his parentage back a hundred and fifty years was proud to be able to meet with Canadians having for

(Continued on Page Five)

Coming Events

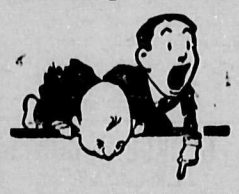

The events noted below are those for which paid advertising appears in this issue, or for which printing work has been done in this office.

Saturday, Nov. 24:— Methodist church bazaar.

Saturday, Nov. 24: General meeting of G. W. V. A. at Club Rooms.

Fri. & Sat. Nov. 23 & 24—Harold Lloyd in a big Comedy special, "Why Worry," at the Star.

Sunday Nov. 25:—First Anniversary services at Kimberley Methodist church at 7.30 p.m.

Monday, Nov. 26:—Provincial Party Meeting in the K.P. hall. Dr. J. W. McIntosh and Mr. F. Dorsey will speak.

Mon.-Tuesday, Nov. 26 & 27: Mary Philbin in "Where Is This West" at the Star.

COMING EVENTS (Continued)

Tuesday, Nov. 27: Visit of Grand President to Maple Leaf Rebekah Lodge, No. 19.

Thurs. Fri. & Sat. Nov. 29, 30, and Dec. 1.—Rotary Club Minstrels in the Auditorium. The show of shows Don't Miss It.

Thursday, Nov. 29: Voting on Rink By-Law at City Hall, from 10 a.m. to 8 p.m.

Wed. & Thurs., Nov. 28 & 29: Viola Dana in "The $5.00 Baby" at the Star.

Fri. & Sat., Nov. 30 & Dec. 1: "Peg O' My Heart," featuring Lauretta Taylor, at the Star.

Wednesday, December 5: Parish Hall Whist Drive and Dance.

Friday, Dec. 7:—Sullivan Lodge I.O.O.F. First Annual Banquet and dance at Kimberley.

Saturday, December 8: Knox Church Ladies' Aid annual sale of work and bazaar.

Tuesday, Dec. 25th.—Christmas Night Dance at the Auditorium.

RECREATION CLUB NOTES

The drive for membership for the R creation Club which started last week is still going strong with good results. More members are needed, however, to assure the continued success of the Club. In another column reference is made to the fact that at Eureka, Mont., a place not as large as Cranbrook, the schools there have each a gymnasium, which necessarily meant a large capital outlay, as well as a continual expense for maintenance. That a child who is healthy in body will also be better in mind is an undisputed fact. Why not see to it that your child gets the exercise they need, and lend your financial support to this worthy cause?

The Club is planning another dance *in the near future.*

Badminton is going to be a big success this winter.

The rink is being flooded, and there will be special privileges to members.

There will be a meeting of the Club on Monday next.

Business Girls' class will start the first of December.

November 21st, 1918: Surrender of the German High Seas Fleet to Admiral Lord Beatty

By H. F. Helmsing, Lieut: R.N.V.R.

Five years ago to-day the greatest event in history was effected. The surrender of the entire sea strength of the German Empire, to Admiral Lord Beatty, his officers and men.

Only two years previously, on May 31st., 1916, at Jutland, had the German fleet come out, hoping to whip and destroy the British battle cruisers, then under the command of Lord Beatty, and then possibly to turn round on the Grand Fleet, under Lord Jellicoe, but now, what a different picture we have.

Cleared for action, with gun crews at their stations and torpedo tubes cleared, the huge British Grand Fleet, the greatest fleet the world hes ever known, began to get under weigh in the dark hours before dawn on November 21st., 1918. As soon as they were clear of the Firth of Forth, the ships were formed into two long lines with Sir David Beatty, the Commander-in-Chief, flying his flag in the Queen port of which Mr. Esling read from Elizabeth, leading one line, and Lion leading the other line.

Down through the long sea lane, Cardiff, a British light cruiser, commanded by Admiral Sir R. Tyrwhitt, led, like a whipped dog on the lead, the entire naval strength of Germany, the breech locks off their guns and only skeleton crews aboard each ship.

Meekly they followed their leader towards the shores of Scotland, humbly keeping their positions. And so the great fleet of ships, victors and vanquished, neared the shores of the British Isles, whose fleets have made history in all the seven seas.

The final stages of the scene were played at sunset, when Sir David Beatty signalled to the fleet, the never-to-be-forgotten signal, "At sunset to-*day, the German ensign will be hauled* down, and never raised again without permission."

Such were the last days of the German navy. It rose in 20 years to the position of the second naval power; fought a long war and disgraced every tradition of the seas, then in a few days it disappeared, covering itself with shame. "How are the mighty fallen?"

Methodist Church REV. B. C. FREEMAN, Pastor

SUNDAY, NOVEMBER 25

11 a.m. Subject: "Two Spoiled Boys"

12.15 Sunday School and Bible Class

7.30 p.m. Mr. J. L. PORTER will conduct the service

EVERYBODY WELCOME

PROFESSIONAL CARDS

Phone 210 P.O. Box 333
B. A. MOORHOUSE
A.M.E.I.C., & B.C.L.S.
PROV. LAND SURVEYOR
Office - Armstrong Ave.
Cranbrook . . . B.C.

DR. W. A. FERGIE
DENTIST
Campbell-Manning Block
Phone 97. Office Hours:
9 to 12, 1 to 5 p.m. Sats. 9 to 1.

Drs. Green & MacKinnon
Physicians and Surgeons
Office at residence, Armstrong Avenue
OFFICE HOURS
Afternoons ..... 2.00 to 4.00
Evenings ..... 7.30 to 8.30
Sundays ..... 2.00 to 4.00
CRANBROOK, B.C.

DR. F. B. MILES
DENTIST
OFFICE HOURS
9 to 12 a.m. 1 to 5 p.m.
Hanson Blk., CRANBROOK, B.C.

F. M. MACPHERSON
Undertaker
Phone 350
Norbury Ave., next to City Hall

LODGES AND SOCIETIES

WOMEN'S INSTITUTE

Meets in the G. W. V. A. Hall afternoon of the first Tuesday at 3 p.m.

All ladies are cordially invited

President: Mrs. F. Constantine.
Sec.-Treasurer: Mrs. S. Taylor.

I. O. O. F.
KEY CITY LODGE, No. 42
Meets every Monday night at The Auditorium
Sojourning Odd Fellows are cordially invited.
N. G. - - R. L. Burtch
Rec. Sec. E. G. Dingley, P.G.

— The
Knights of Columbus
will meet in the
KNIGHTS OF PYTHIAS HALL
EVERY THIRD SUNDAY,
at 9 p.m.

Cranbrook Cottage Hospital
(Licensed by Prov. Govt.)
Maternity and General Nursing
Terms Moderate
MRS. A. CRAWFORD, Matron.
Garden Avenue - Phone 259

L. D. CAFE
(Little Davenport)
When you wish something good to eat go to the "L.D."
OUR PRICES ARE RIGHT

DEPOT ROOMS
VAN HORNE ST. Opp. Station
New Building
Nicely Furnished
When in Town Stop Here

Kwong Chong
LAUNDRY
11 Armstrong Avenue
Opposite W. D. Hill's
First Class Work Guaranteed.

Montana Restaurant
Meals at All Hours
Cigars, Cigarettes and Candies
Cranbrook St. - Phone 201
Opp. Bank of Commerce

Baptist Church
PASTOR W. T. TAPSCOTT

SUNDAY, NOVEMBER 25

11 a.m. Subject:
"The Mind of The Master"

12 noon Sunday School

7.30 Evening Service
"The Meaning of the Passover"

LAND SCHEMES OF B.C. GOVERNMENT PROVE VERY COSTLY

Cost of Irrigating and Reclaiming Land Seems Utterly Prohibitive

(Special to the Herald)

Victoria, Nov. 13—Another dyking scheme has gone wrong. Such schemes have become a habit in British Columbia and may not cause any great amount of surprise but for the fact that some day and this not in the distant future, the taxes will be raised to meet such mistakes as have been caused by the Oliver administration *in recent years. The latest one is the* South Okanagan Irrigation scheme which was originally intended to cost $935,000, according to estimates computed by William Young, an employee of the government. The engineer, who has been in charge of the work for the last three years, was even lower, his figure first reading $615,000, but this was regarded by those knowing the district as being too conservative. Now the details are beginning to come out. To date a total of $2,947,071 has been expended on the scheme and the end is not yet. Of the 13,000 acres of land estimated to be within the irrigation district, only 1562 are at present receiving as*sistance in the way of water. The en*tire scheme promises to engulf upwards of from four to six million dollars before it is completed—if it ever is completed.

"We know not what the morrow will bring forth," answered Hon. T. D. Pattullo, minister of lands, to a query on the cost and the possibility of the province having to assume the expense of the work, made by J. W. Jones, South Okanagan. The scheme promises to be a lasting "monument" to Mr. Pattullo who, two years ago, painted a rosy picture of the value of the project and how it was going to be constructed within the estimate. Mr. Pattullo has a long way to go to *catch up with Hon. E. D. Barrow on* such costly blunders. The minister of agriculture has a few to his credit as witness the Creston area at Camp Lister, the Merville soldier settlement on Vancouver Island, the purchase of the Christian ranch near Kelowna and better still, the Sumas scheme which has eaten up $3,000,000 and like Johnny Walker, is "going strong" in the way of money.

They All Do Try

Among our letters yesterday was one that gives us a new enthusiasm. We can not print the writer's name. She says, in part: "We read much about using "Made in B.C. products. Let them make other foods of as superior quality as Pacific Milk and there will be no need to ask us to use them. I congratulate you, for Pacific Milk is by far *the best canned milk I have ever* tasted."

Pacific Milk Co., Ltd.
Head Office, Vancouver, B.C.
Factories at Abbotsford and Ladner.

COMMUNICATION

The Herald is open to publish letters relating to the public interest when accompanied by the signature of the writer as an evidence of good faith but not necessarily for publication *Opinions expressed by correspondents* are their own, and not necessarily endorsed by the Herald.

DOES NOT FAVOR THE RINK BY-LAW

Cranbrook, B.C.,
Nov. 21, 1923

To Editor of
Cranbrook Herald,
Cranbrook, B.C.

Dear Sir:

Will you kindly grant me sufficent space in your widely respected journal to comment as briefly as possible upon civic affairs in general, and particularly to draw the attention of the taxpayers of Cranbrook to the Rink By-law coming before the City electors, November 29th, ult.

It is generally acknowledged that in this year of 1923 we have seen a much desired awakening amongst the ratepayers in municipal affairs. There has been a thorough thrashing out of all questions which from time to time came up for discusson in the Council chambers; keen opposition and criticism *has invariably been the case* and this is all to the good. Certain members of the City Council came out prominently in advocating stricter economy, far closer attention to detail connected with miscellaneous expenditure and to secure an all round efficiency. The loose manner in which the city administration had gradually drifted into needed tightening up in the worst possible way. It was a common fact that very little supervision was eristing prior to 1923 with the natural result that money was being squandered away by wasteful, extravagant methods which has placed us in the unenviable position of having a 51 mill rate and it would be near the mark *in stating that Cran*brook is probably the most expensive city for any property owner or householder to reside in.

I venture to express the opinion that the present council has done full justice and redeemed all promises to the letter when many of them promised to curb useless expenditure and promote a sound businesslike administration. Even our most caustic critics candidly admit that greater activity and genuine interest has been displayed to a greater degree by the administrative staff than hitherto shown in previous years. It is so apparent to the naked eye as one traverses through the highways and byways of our city and observes the many boulevards trimmed into shape. The systematic manner in which the roads have been kept in good condition; the attention our very important water system has received by the constant renewals made and the innumerable *leakages closed up and* also adjusting of sewer connections which for many years have been wantonly neglected, all go to prove the truth of this assertion. It would have been an agreeable surprise for any ratepayer to pay a visit to the city *disposal works* and take note of the volume of work rendered there and the splendid way in which it now functions. From a hygenic point of view the disposal works at the beginning of the year was anything but satisfactory. Again one cannot hesitate to express the opinion that the present council were fully justified in assuming the responsibilty of experimenting with oil upon the main *streets, how it has proven such a pro*nounced success. It is now merely a matter of continuation and extension, insofar as finance will permit.

In exercising due caution, notwithstanding undue pressure from certain quarters—by the avoidance of a costly *experiment of building a swimming* pool at the park it is now generally conceded that the council took a very wise course when other urgent matters of a public nature needed attention in the worst way. For all these long years the members of our fire *brigade* have been deprived of the ordinary comforts and conveniences of modern life. As soon as this unsatisfactory state of affairs was known to this year's council they immediately got busy and rectified all this and today the fire hall is both clean and cosy and with the installation of an up-to-date bath and necessary sanitary convenience is now a credit to our city. Bearing in mind the severe *handicap of having to repair the mis*takes and omissions of the old council and the large amount of extra work accomplished this year it is most gratifying to know that our finances are shaping extremely well, whereas at the corresponding period of last year the city was borrowing from the banks to meet current expenses and when the new council were framing their estimates, $12,000 overdrawn from the bank had to be accounted for, while at the same period this year there is no need to borrow, but rather a balance of something like $10,000 on hand, which it is anticipated will suffice to carry us to the end of the year. These facts *speak for themselves and I am certain* all fairminded unbiased ratepayers will render tribute where tribute is due. Why is all this possible? One simple illustration will explain. Last year, in our electric light department we were paying wages to five men. This year, working under identical conditons we manage to get along equally as well with one electrician and one other to read meters, with other duties combined. Mussolini struck terror into the slack Italian civil service when he insisted that all officials and servants should attend at their offices punctually, instead of *two hours late, which seems to have* been the usual thing in Rome. Doing as Rome does seems to have been the order of things in Cranbrook. Too many with light duties to perform were battening upon the ratepayers' banking account in this city.

The question of the moment is, what is to be the attitude of the taxpayers to the By-law calling for another expenditure of $6,000? How does this city stand financially? A careful perusal of our yearly financial statement is both illuminating and instructive. This is what we find. The total amount of money this city has borrowed amounts to $513,500. What has been repaid since the city was incorporated? *Only $124,980.95, leaving an outstand*ing debt of $388,519.05 and the interest paid out annually on this debt is something like $23,200 and apart from this we have to provide a sinking fund. Above all this there is a $20,000 loan for water system and $10,000 for park, which has been authorized but not yet issued. In passing, a matter worthy of note is that this city is now called upon to pay 6% and 6½% for borrowed money, whereas in earlier debentures we were paying 5% interest, an indication that our financial stability is weakening.

Correspondence on proposed by-law was discussing its merits in your issue of October 26th. The author of this letter mentioned the fact that by-law 173 for $3,000 which money purchased the Arena is now retired. The cost of upkeep and maintenance of the Arena for the last six years has been considerable. Had this been privately owned property, taxes would *have been paid into the city.* Subtract this amount from the $2,100 from tthe curlers and what would be left? It is plain to see as invariably is the case the money finally comes from direct taxation. The writer who was quoting the retirement of this small loan to bolster up his argument for further expenditure, merely touches the fringe of the essential points, which should govern the judgment of the ratepayers. He omitted to mention that by-law 173 is the smallest and the only one so far since incorporation that has been retired, and this not by revenue as his own figures will prove. What about the $35,000 and the $40,000 loans for *school purposes?* What about the $70,000, the $110,000, and the $15,000 loans for water system? What about the $100,000 and the $20,000 loans for sewerage system? Not a single one of the above have been repaid. What about the $60,000 loan for electric light system, which was dragooned upon the people by unlawful threats of placing the city in total darkness? Not a red cent has been repaid on this *fusensate waste of public money.* The writer further states "the only additional cost to the ratepayers will be $420." It specifically states in by-law we shall need to find $659.64 to cover sinking fund for debt and interest thereon, and remember fellow rate*payers, the $40,000 you voted for ad*dition to Central school does by no means complete the job. At least another $10,000 to $15,000 will be required, so we learn from authoritative quarters ere this matter can be finally disposed of.

It is perfectly clear that the city is in no financial shape which warrants them to play the role of philanthropic institution. We have seen these spasmodic fits of enthusiasm bursting out before from a few who needed special treatment and ask for special favors. The whole agitation has been inspired by a few adherents of the Hockey Club. Is the city holding any paternal responsibility, financial obligation or otherwise for the maintenance and progress of the Tennis Club, the Golf Club, Curling Association, the Recre*ation Club, Football or Boxing Clubs,* or even such worthy movements as the G.W.V.A. or Y.M.C.A? If not, then why should we go to the expense of wasting another $125 or $150 to provide a special election when the civic election is so near, simply to gratify a few of the unruly spendthrifts, and why grant the Hockey Club special privileges which none of the other branches of sport either ask or wish for? The city council made a huge mistake in purchasing the Arena in the first place. The city should not meddle with these propositions; let them grant financial aid where justified, but not take sole responsibility. The people who were apparently *getting "something for nothing" failed* to contribute interest and support to warrant the city employing a caretaker and extra expense of labor and light and it was discovered by experience that 90 per cent of the people living the other side of Baker Street *did not give it the patronage it might* possibly have had had it been more centrally located. And here at this stage we are given a striking illustration of what a genuine branch of amateur sportsmen can accomplish. The curlers stepped into the breach and so eased the burden of the taxpayers. What the curlers did by voluntary efforts through public subscription and membership, so too could the Hockey *club if only they have the desire.* A vigorous, healthy, sporting community can only be kept alive by a purely voluntary spirit. The sobbing plea for the children is the bogey set up for purely stage play. We have an ideal Recreation Club in this city and there is no reason whatever why arrangements cannot be made there to accommodate the children with all the pleasure and fun they are entitled to on the ice. Exclusive dates should be set for children, otherwise where it is a "free for all" the children are crowded out, as was proved in the past. Plain common sense tells us that this city can ill afford to squander *away any more money. If we were in* an affluent position the money could be put to a better use by abolishing the wooden sidewalks and replacing same either with cement, asphalt or cinders, either would be preferable. Let first things come first. Ratepayers of Cranbrook, get out at all costs upon November 29th and intimate to these gentlemen who have thrust another costly experiment upon the city, by an overwhelming majority against the by-law that "them days are gone for ever." Yes, we have no more easy money to throw away like dirt, but we have all kinds of white elephants to offer you at a reasonable figure. In fact if the Hockey Club are so sure of *their future prosperity we can offer* them the Arena—anything to unload—at a much lower price than $6000 upon easy terms. Let them stand on their own feet, not by roping in a vast number of unwilling taxpayers, but through the channels of public subscription and voluntary spirit which is bound up in amateur sport. We must learn to do with less of these money by-laws. If we do not retrench, how long will it be before a big smash overtakes us? We shall have to come to this whether we like it or not. It is but fair that the opposition side to this by-law should be presented before the public. The imperative need of the moment in Cran*brook is to boldly face the stern real*ities as quoted from our yearly financial statement and by ruthlessly cutting down expenditure bring down the oppressive taxation. Do not make the mistake of voting for this by-law and then enter a protest at the court of revision that "our taxes are too high."

Yours faithfully
THOMAS H. BRONSDON

Camp in the woods for sportsmen and tourists.

Canadian Pacific Bungalow Camp near Kenora, Lake of the Woods. This camp with two others, one at French River and the other at Nipigon, where recently opened and they have provided a novel and most desirable means of tourist accommodation. In the heart of the best fishing countries on the continent they provide in addition to the comforts usually found in country hotels, quietude and solitude. The establishing of these camps will no doubt go a long way in directing the American tourist trade to Ontario.

Regina, Sask.—It is estimated that Saskatchewan's 1923 crop will yield $276,844,650, distributed as follows: wheat $189,466,500; oats, $56,895,600 barley, $7,620,800; rye, $4,693,500; and flax, $9,168,250. These figures are based on crop yield reports and guaged at the average price that is expected to prevail during the selling season.

"CASCARETS" 10c BEST LAXATIVE FOR BOWELS

"They Work While You Sleep."

If you feel sick, dizzy, upset, if your head is dull or aching, or your stomach is sour or gassy, just take one or two pleasant "Cascarets" to relieve constipation or biliousness. No griping—nicest cathartic-laxative on earth for Men, Women and Children. 10c boxes, also 25c and 50c sizes—any drug store.

GEORGE E. BOWER
L.R.A.M., A.R.C.M.,
Musical Director
Cranbrook Musical Society
Teacher of Singing, Violin and Piano
Preparation for Musical Examinations
112 ARMSTRONG AVE.
Phone 506 Cranbrook, B.C.

I. O. F. CELEBRATES GOLDEN JUBILEE BY PUBLISHING HISTORY

To mark the golden jubilee of the order, which is to be celebrated next year, the executive council of *the Independent Order of Foresters* has produced an interesting souvenir in the form of a handsome, illustrated brochure which relates the growth of the order from its original modest beginning to the firmly established position which it holds today. A copy of this unique publication has been received at the Herald office.

The story of the order is a most interesting one. It shows how, thru the struggles and efforts of the founders and by the loyalty and support of the early members, extreme difficulties were overcome and the order was eventually established on a firm foundation.

The Independent Order of Foresters *was organized in Newark N.J., on June* 16th, 1874. Its objects were the promotion of fraternity, together with a system of life insurance benefits. In fact, the desire for life insurance benefits was the reason for the breaking away from the parent body of the order.

Commencing with the system in 1874, of passing the hat for the widow, it was not long before reorganization became necessary, and when that interesting personality Oronhyatekha became head of the order in 1881, the membership was 369 and the small body had liabilities to face of $4000.

The brochure briefly sets out how step by step the early mistakes and actuarial difficulties were overcome; finally culminating in the act of the parliament of Canada in 1913 whereby tthe order undertook to maintain reserves for all its outstanding certificates.

The balance sheet which is published in the booklet for 1922 is an interesting exhibit, which shows the society with surplus and reserves of more than forty millions of dollars and insurance in force of more than 150 million dollars The society operates in Canada, the United States and Great Britain, has more than 3000 courts and a membership of more than 165,000.

The fraternal benefits of the order are brought out, and well illustrated pages are devoted to the I.O.F. orphans home at Oakville, Ontario, the I.O.F. tubercular sanitarium at Lopez Canyon, California, and the I. O. F. tubercular sanitarium at Rainbow Lake, N.Y.

The book will prove of interest to all who are interested in the development of fraternal life insurance.

Miss Knox: "Yes, he actually said your cheeks were like roses."

Miss Spots (secretly delighted): "That's laying it on pretty thick."

Miss Knox: "Yes, he remarked about that too."

CLEANING — PRESSING
— REPAIRING —

You Will Make No Mistake in Ordering that
WINTER SUIT or OVERCOAT
— From —
H. C. LONG, The Tailor
Van Horne Street
Opposite C. P. R. Depot
Phone 416 :: Phone 416

Have Your Old Shoes Repaired LIKE NEW
Excellent Workmanship
Good Material Used
before buying New Shoes
— SEE OUR STOCK —
We Can Save You Money
A STRANGE
ARMSTRONG AVE.

CRANBROOK CARTAGE & TRANSFER CO.
Towriss & Adams
Agents for Hard and Soft Coal. Distribution Cars a Specialty. Excellent Warehousing.
SAND and GRAVEL
OPPOSITE C.P.R. DEPOT CRANBROOK, B.C.
Telephone 68 P.O. Box 216

Strangers to Cranbrook
West of the Cross Keys Hotel on the main street you will find a nice clean restaurant. Look for the sign above the door
Club Cafe
This cafe is open day and night. There are many features about this cafe which make it homelike, but why mention one without all?
JUST DROP IN, TRY OUR COFFEE, PASTRY AND FRUIT
AND JUDGE FOR YOURSELF
Note for yourself the general atmosphere of the place. We are prepared to please the most fastidious.

CRANBROOK CLEANERS AND DYERS
Every Garment sent to us to be Cleaned or Dyed is given Our Utmost Care.
Our knowledge of the business is your assurance of satisfaction here. Phone, and we will call, or bring us your work.
We Clean and Dye Everything.
PHONE 157

JOHN GARD
PAINTER & PAPERHANGER
Full Line of Wall Paper In Stock.
Store, Hanson Avenue
Phone 409 at all hours
CRANBROOK . . . B.C.

Milk and Cream
DIRECT FROM
Big Butte Dairy Farm
PHONE 10

CANADIAN PACIFIC
CRANBROOK TRAIN TIMES
NO 67 DAILY—To Nelson, Vancouver, Spokane etc. Arrive 12.10 p.m. leave 12.20 p.m.
NO. 68 DAILY—To Fernie, Lethbridge, Medicine Hat, Calgary, etc. Arrive 4.10 p.m.; leave 4.20 p.m.
Cranbrook, Wycliffe, Kimberley Service:
No. 823—Leave 7.05 a.m. No. 824—Arrive 2.10 p.m.
Cranbrook, Lake Windermere and Golden Service
Monday and Thursday, each week —NO. 821, leave 9 a.m. Wednesday and Saturday—NO. 822 arrive 3.30 p.m.
For further particulars apply to any ticket agent
J. E. PROCTOR,
District Passenger Agent, Calgary.

Consider The Makers of

The Brunswick

ALL PHONOGRAPHS IN ONE

THE Brunswick-Balke Collender Company of Canada, Limited, makers of the Brunswick Phonograph, have been recognized as the leading manufacturers of high-class cabinet-work for nearly 80 years. They own vast timber limits from which they get the choicest woods. Their factories are models of up-to-date equipment, manned by the most expert work people. They make the Brunswick completely, including the motor, and they stand behind every Brunswick with a positive guarantee for your protection. You can buy a Brunswick Phonograph with absolute assurance of satisfaction.

COME IN AND HEAR THE BRUNSWICK

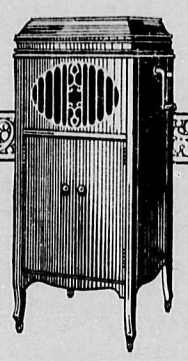

This is Style 210—a beautiful massive cabinet, price $200. Other models from $60 to $400. Your own terms—within reason.

Cranbrook Drug & Book Co.,

Agents Cranbrook B. C.

HIGH SCHOOL MAGAZINE IS PUT UNDER WAY; APPEARS IN DECEMBER

The Herald was this week awarded the contract for the publication of the first number of the magazine being put out by the students of the high school, under the organization of the literary society. The work is being put in hand immediately, and the issue will appear about the middle of December. The cover will be executed in the school colors of purple and gold. The solicitation of advertisements has been going forward, and many merchants have been found willing to help the high school pupils in their venture by allowing their advertising to appear in the new Viewpoint. Mr. H. L. Porter, the principal, is acting in an advisory capacity along with the committee in charge It is intended to issue another magazine later in the term, and possibly two more.

WRIGLEY'S

After Every Meal

Have a packet in your pocket for ever-ready refreshment.

Aids digestion.
Allays thirst.
Soothes the throat.

For Quality, Flavor and the Sealed Package, get

WRIGLEY'S SPEARMINT THE PERFECT GUM THE FLAVOR LASTS

MINT LEAF FLAVOR

THE FLAVOR LASTS

Yes! We Have Some

COAL

But It Is Hard to Get.

Owing to the fact that the railways are using all available cars to move the enormous grain crop from the Prairies we are finding it a very difficult matter to obtain sufficient Coal for our requirements. It is anticipated that very shortly conditions will be back to normal.

In the Meantime All Orders Will Be STRICTLY CASH.

Our friends did come and we did trust them,
We lost our friends and lost their custom.
To lose our friends it grieved us sore,
For Coal and Wood we trust no more.

City Transfer Co.

BON - TON

CONFECTIONERY AND LUNCHROOM NOW OPEN

BAKER ST., Opposite P. Burns

Imported Swedish and Norweigian Produce

S. Carleson

Fuji Tea Rooms

Next Futa Grocery

GOOD MEALS :: :: TEA OR COFFEE

FRESH BUTTERMILK

T. FUJIYAMA

He Loved His Wife

The telephone bell rang with persistency. The doctor answered the call of a tired husband. "Yes," he said. "Oh, doctor," said a worried voice, "something seems to have happened to my wife. Her mouth seems set and she can't say a word."

"Why she may have lockjaw," said the medical man.

"Do you think so? "Well, if you are out this way some time next week you might step in and see what you can do for her."

• • • •

Another Romance Blasted

Little Miss Gwendolyn was discoursing affably with the rich widower who was quite interested in her mother.

"If I send you a doll," said he, "would you like it to have golden hair like yours?"

"Oh, no," said the little miss, "the next doll I get must have hair like mama's, to take off and put on."

"The Wonderfull Heroine"

A subject of conversation throughout Canada at the present time is the identity of "The Wonderful Heroine" whose amazing life story was published in the Family Herald and Weekly Star of Montreal. Living under appalling conditions, handicapped more often than aided by her great beauty, this wonder woman strived and achieved where ten million others might fail

It is now announced that a beautiful painting of "The Wonderful Heroine" has been secured, and a reproduction in true colors, size 18 x 24 inches will be given free to subscribers of the Family Herald and Weekly Star, Montreal, that is to those who subscribe in time.

COLDS

For coughs take half a teaspoon of Minard's internally in molasses. For sore throat and chest heat and rub well into affected parts. For cold in head heat and inhale.

Minard's gives quick relief 40

MINARD'S "KING OF PAIN" LINIMENT

Local Happenings

Special! Special! Tungsten Lamps at bargain prices. 25, 40, and 50 watt for 35c.

W. F. DORAN.
Our low prices win every time.

Mrs. Jas. Milne and family returned on Friday last from a two months' holiday at Victoria.

See our Tru Knit, fine all wool garment. Specially priced, $4.00 per suit at Herity's. 39tf

Mr. and Mrs. Frank Parks returned on Sunday from their wedding trip to southern points.

Wonderful bargains in Ladies' Winter Coats and Hats at McCreery Bros. 39tf

Mrs. Nicholson, who has lately acquired the Futa grocery store, made a hurried business trip to Fernie this week

Miss F. I. Campion resumed her work at the Central school on Tuesday of this week, after being absent since Thanksgiving owing to sickness.

Tinted views and oil paintings of the district make excellent Christmas gifts.
tf C. VanBRAAM.

Mrs. E. Peppler, of Wardner, is at present at the hospital, recovering from an unusually severe attack of the grip.

The Parish Hall Card Parties and Dances vill be held on the following date: December 5th. 34tf

After being in seclusion for nearly three weeks the sun made its appearance on Monday last much to the pleasure of all, even if only for a short time.

Mr. and Mrs. D. R. Stirling of Baynes Lake, spent a few days in the city last week-end. They came to get medical attention for their young son, whose wrist was broken in both bones when the Chevrolet car he was cranking, backfired. Mr. Stirling lived in this city some twelve or thirteen years ago and may again decide to make his home here this winter.

A conference at which five of the six school districts directly interested were present was held recently at Creston, when almost unanimous-it was decided that a move should be made at once for the establishment of a high school at Creston, toward the cost of which all the adjoining school districts would contribute their share pro rata. This would do away with the present system of assessing the scholars at present attending from outside a fee of $50 per annum. The department of education will be communicated with to ascertain what share of the cost of a building they would stand, and what grant towards the cost of equipment and teachers' salaries could be expected.

Dr. Wilson Herald, Ear, Nose, and Throat specialist, will be in Cranbrook from December 3rd, to December 10th, and can be consulted at the hospital. 39tf

Mr. Keith Whimster, of Penticton, formerly of the Whimster-Duthie Co., of Fernie, is in the city today. Mr. Whimster who is now a successful orchardist in the Okanagan Valley, is occupying his spare time this winter proclaiming to the world the merits of Maple Leaf Flour and is calling on the local grocers. Mr. Whimster has acquired a well merited reputation as an orchestra leader. In Penticton, where he has resided for three years he has an orchestra of over fifty pieces whose work equals any city organization.

Send your hemstitching to the Singer Store, Cranbrook. Box 72 34tf

Mrs. J. McCallum and Mrs. Dan Campbell left on Sunday last for a few days' visit in Spokane.

Mrs. W. M. Patton and daughter Barbara spent a few days in Spokane this week, leaving on Sunday last.

The Old Maids' Convention has been postponed till January 15th. Bachelors please take note. 38tf

Mrs. E. L. McKee left on Friday last for Seattle, where her husband is now employed.

The excavation work on the big tunnel of the East Kootenay Power Co., at Elko, has been completed and the work of lining it will be commenced at once.—Fernie Free Press.

Useful and fancy articles for Christmas Gifts, home cooking, candy and afternoon tea, at the Methodist church bazaar, on Saturday, November 24th. 39

Mrs. John Morrison of Kimberley, after a stay of some time at the hospital, had sufficiently recovered to be able to return home on Tuesday last. She has been a patient there for the last two months.

We carry a full line of Men's Women's and Children's Rubbers.
W. F. DORAN.
Our low prices win every time.

Harry Staples, of Twisp, Wash., and formerly of Wycliffe, continues to improve at the hospital, where he has now been a patient for some little time.

Order your Personal Christmas Greeting Cards now for mailing to distant points before the lines get low. Exclusive designs and priced moderately at the Herald Office. tf

A car containing several thousand dollars worth of booze was crowded over the bank a short distance from Fernie on Wednesday of this week. There was a mighty spill, but about half the load was finally retrieved..—Fernie Free Press.

"Where The North Begins", the big feature at the Star theatre last Friday and Saturday was quite a noteworthy picture in the showing of "Rin Tin Tin," the famous police dog, if from no other standpoint. The big dog showed a degree of intelligence but little less than human, and the use of the dog instinct in spite of the long association with the wolf pack was something very absorbing. There was also a very pretty love story running through the film with a happy ending for both the human lovers and the dog.

The box social given by the Knights of Pythias lodge on Tuesday night was a huge success. To the accompaniment of Robinson's orchestra the company had a merry time, the K. Ps. having a reputation for seeing that everybody has a good time, and their last effort was no exception. The music was good. each dance seeming more enjoyable than the preceding one, with the result that the 'Home, Sweet Home' waltz came all too soon. The auctioneering of the many attractive lunch baskets was performed by his worship the mayor, and the way he enveigled the money out of the men's pockets was a treat. Some of the purchasers evidently did not know "the story of the three caskets" as outward appearances counted for a whole lot. One very pretty creation earned as much as $10.25, having first sold for $5.25 and resold for $5.00.

"Gentlemen be Seated"

Second Annual

Rotary Minstrel Show

THREE NIGHTS.

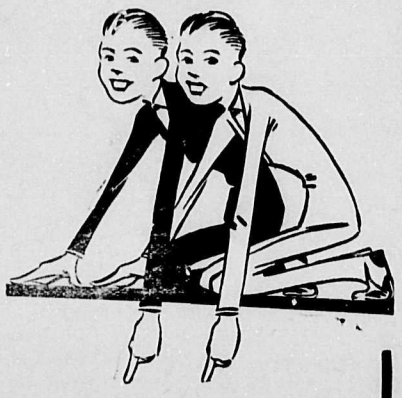

Thursday, Friday & Saturday

November 29 & 30 December 1

Biggest Aggregation of Colored Minstrel Performers West of Winnipeg

See the Million Dollar Beauty Chorus, Headed by Doc. Green

GET TICKETS FROM ANY ROTARIAN

Seat Sale opens at the Cranbrook Drug and Book Co's Store, Monday morning at 10 o'clock

Line up the Children, Mother

for the big FREE MATINEE, Saturday afternoon at 2.30 sharp. Only school children and children under school age admitted

THE SALVATION ARMY Hanson Avenue

The Salvation Army will be pleased to receive any left off clothing, as many needy ones have called for the same.

The ladies of the Home League of the Salvation Army will hold their annual Sale of Work December 15th. 39-42

CUNARD ANCHOR ANCHOR-DONALDSON

FROM MONTREAL
To Plymouth Cherbourg Leadon—
Antonia Nov. 24
From Halifax To Glasgow—
Saturnia (Portland Dec. 8) Dec. 10
FROM NEW YORK
To Queenstown and Liverpool
Scythia, Nov 17; Samaria, Dec. 1
Ausonia (Bstn) Dec. 8 Laconia Dec. 13
CHERBOURG AND SOUTHAMPTON
Aquitania Nov. 13; Berengaria Nov. 27
Aquitania Dec. 8; Berengaria Dec 22
To Londonderry and Glasgow—
Assyria Nov. 24; California Dec. 8
To Plymouth Cherbourg London
Tyrrhenia Nov. 24; Andania Dec. 14
Money orders and drafts at lowest rates. Full information from Agents or Company's offices, 622 Hastings St., W., Vancouver, B.C.

FERNIE CURLERS NAME SKIPS FOR SEASON OF WINTER SPORT

(From the Fernie Free Press)

The executive committee of the Fernie Curling Club held a meeting Monday evening to elect a new secretary in the place of W. H. Gates, resigned, and to appoint skips for the coming season.

Mr. Thos. Peck was duly elected to fill the vacant office on the executive and immediately took up his duties as Knight of the Pen.

The following members of the club were then appointed skips for the season of 1923-24.

Messrs. Harvey Brown, Rev. W. F. Burns, T. Beck, H. E. Douglas, W. H. Gates, J. L. Gates, S. Herchmer, J. S. Irvine, Guy Johnson, M. A. Kastner, F. C. Lawe, A. C. Liphardt, Jas. Mitchell, Tom Prentice, J. R. Wallace, Alex Watson, and P. Lancaster.

Under the proposed new method of running the local curling games this winter, which will take the form of a four team league, each team to comprise of four rinks, Messrs. Douglas, Brown, Herchmer and Prentice were elected team captains. The formation of the rinks and teams was left over for a meeting of the newly appointed skips to be held Monday evening.

Harry Ewer of this city is reported doing well at the hospital where he is at present a patient.

LOCAL MEMBER ASKS QUESTION IN HOUSE RE CIVIL SERVANTS

(Special to the Herald)

Victoria, Nov. 19.—Civil servants in the employ of the provincial government have been appearing on the platform at Liberal meetings throughout the province, according to questions asked and answered in the House. Hon. J. D. McLean admitted that the superintendent of the Industrial Home for boys, at Coquitlam, had appeared on the same platform as Hon. Wm. Sloan at a meeting held in Nanaimo. Hon. John Oliver refused to admit that the deputy minister of industries, D. B. Martyn, unsuccessful Liberal candidate in Dewdney in the last election, appeared at a Liberal meeting in Vancouver. He had no information to give Mr. N. A. Wallinger, Conservative member for Cranbrook.

THE WEATHER BULLETIN

Official Thermometer Readings at Cranbrook

	Min.	Max.
Nov. 15	27	36
Nov. 16	30	34
Nov. 17	32	34
Nov. 18	27	31
Nov. 19	25	43
Nov. 20	29	41
Nov. 21	11	36

SPECIAL FEATURE COMING TO STAR THEATRE FRIDAY & SATURDAY, NEXT WEEK, NOV. 30 & DEC. 1

Christmas & New Year's in the Old Country

CANADIAN PACIFIC Special Train

from WINNIPEG, December 11, 1923

Direct to the Ship's Side for Sailing of the

S.S. MONTCALM, December 14, 1923

FROM WEST ST. JOHN, N.B.

Through Tourist Sleeping Cars

From EDMONTON, SASKATOON, CALGARY, MOOSE JAW, REGINA, and WINNIPEG, will be operated for ..the following sailings from West St. John, N.B.

S.S. Montclare	S.S. MELITA	S.S. Montcalm	S.S. Marloch
To Liverpool	To S'thampton	To Liverpool	To Glasgow
Sailing Dec. 7	Sailing Dec. 13	Sailing Dec. 14	Sailing Dec. 15

For Reservations on Trains and Steamship Ask Any Agent

WHEN YOU TRAVEL USE ONE SERVICE THROUGHOUT

CANADIAN PACIFIC

THE SATISFACTION THAT GOOD WORK GIVES IS WORTH MANY TIMES WHAT YOU PAY

RAWORTH BROS. - NEXT TO THE POST OFFICE

The Cranbrook Herald

Published Every Friday

F. A. WILLIAMS R. POTTER, B.Sc.

Subscription Price ..... **$2.00 Per Year**
To United States ..... **$2.50 Per Year**

Advertising Rates on Application. Changes of Copy for Advertising should be handed in not later than Wednesday *noon to secure attention*

Communications for publication must be accompanied by the name of the writer, not necessarily to appear in print.

NOVEMBER 1923

SUN	MON	TUE	WED	THU	FRI	SAT
				1	2	3
4	5	6	7	8	9	10
11	12	13	14	15	16	17
18	19	20	21	22	23	24
25	26	27	28	29	30	

FRIDAY, NOVEMBER 23, 1923

NOTES

The ratepayers now have both sides of the argument, for and against the Rink By-Law, to be voted on Thursday next, in the communications on the subject to which space is gladly given in this issue. It is now up to those of the enfranchised body of ratepayers who will be called upon to vote to get the situation clearly in mind, so as to be able to vote intelligently. A money by-law calls for a three-fifths majority of the votes cast, so that any who favor it but do not trouble to go to the polls to say so, may in reality be helping to defeat it, since it is only human nature for those who are not endorsing the project to go to the polls in force. It is seldom that a by-law put to the people during the year draws much of a poll, but that is not at all to anyone's credit. Get out and vote one way or the other.

An American writer has belittling words to say on the late Bonar Law being buried in Westminster Abbey. "Fifty years hence", he says, "American tourists will look at his grave and ask, 'Who in the world was that?" as they pass on to Pitt and Chatham, . .. " Perhaps in American eyes Bonar Law's place in the world's history does not rank with any of the achievements of the thirty odd presidents of their nation, but it is safe to say that fifty years hence as many tourists will know who Bonar Law was as there are native Americans now who can tell who was the American president that same length of time ago. And as if there was not offence enough in one sentence the pan-American writer adds that 'Bonar Law's family would be pleased, and that's what the burial was for.'" An admirable lesson altogether in the gentle art of what not to say and how to say it.

Beer—prohibition—local option—government control—this is said to be the four cornered choice that may soon be offered to the electors of the province. The government is said to be inclined to take heed to those who are clamoring for some change in the liquor laws, and a plebiscite is hinted at as being the most likely course they will adopt. A lot of unpleasant possibilities would be avoided by not taking up a definite stand on the matter. But in whatever is done, the people will not be allowed to lose sight of the fact that the liquor business now being carried on by the government is bringing to the province a gross business per year amounting to something like 11 million dollars as shown by the last returns brought down by the attorney-general. In one year B.C. manufactured liquors to the value of almost two million dollars were purchased by the government, while in the same period imported liquors to twice that value were also brought in for consumption.

Some "good" Canadians who felt that it was better to have funds in an American bank at six per cent., than in the savings bank in their own country at half that, are now sadder and wiser. When a Portal, N.D., bank closed its doors without warning a few days ago, a considerable number of farmers, C. P. R. men and government employees found themselves in the position of being out the deposits which they thought the Canadian banks were too conservative to care for.

From Our Exchanges

SAFETY FIRST!

The Minister of Railways recently handed out compliments on the efficiency of the retired General Manager and Deputy Minister, Mr. Buckworth. But with the approach of an investigation of operations of the P.G.E., Mr. Buckworth is not taking any chances. He is inspecting southern climates.—Grand Forks Gazette.

THE LESSON OF NORTH WINNIPEG

The sweeping victory of the Hon. E. J. MacMurray in the by-election in Winnipeg presents a lesson which both Liberals and Conservatives would do well to heed. It may be noted that Mr. MacMurray, as a Liberal, seeking re-election because of his elevation to the post of Solicitor General in the Mackenzie King Cabinet, was not opposed by a Conservative but by Independent and Labor candidates. Alderman Heaps, the nominee of the Independent party, was very active in trying to establish Bolshevist rule in Winnipeg, and the voters have not forgotten what happened in this connection in Winnipeg some three or four years ago. The election shows that as we get farther and farther away from the war, in nearly every constituency the moderate conservative element will elect either a Liberal or a Conservative if the vote is not split, and that tthe Labor, Socialist or Bolshevist candidates will not have much chance if the moderates get together.—Montreal Herald.

IN A MINORITY, AS USUAL

Characteristically enough Frank Oliver begins his career on the Railway Commission by dissenting from a majority report. But there is this to be said for Mr. Oliver: any judgment that he gives will be his own, and will be couched in language that all who run may read.—Ottawa Journal.

McRAE NOT TO BE LEADER

At the Vancouver meeting General McRae made the important announcement that at the convention of the Provincial Party to be held early in December he will not seek the leadership. "I am," he said, "just the opposite to the Premier. This is not my job and I don't like it. I have only been discharging what I thought was a citizen's obligation which I could find nd honorable way of avoiding. I am not a candidate for the leadership. My large contributions to the cause might well subject me to the charge of trying to buy my way into the premiership. I have large investments in the natural resources of the province, which are more than likely to come before the legislature for consideration at any time. These I feel add to my lack of qualifications for the work". General McRae's statement was frank and straightforward, but it does inevitably suggest that should the Provincial Party come into power it will owe to one citizen of the province more than it is desirable that any political party should owe to one rich man.—Penticton Herald.

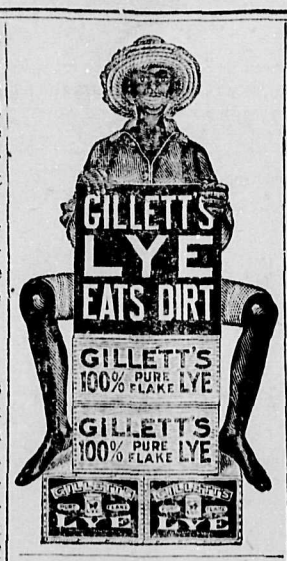

TWENTY YEARS AGO

Extracts from The Cranbrook Herald of this date, 1903.

Under the auspices of the board of trade the meeting called this week to discuss incorporation was attended by nearly a hundr'd residents. A very strong committee was named to carry the matter forward.

C. H. Pollen has returned from Ottawa where he interviewed the government in the interests of the Kootenay Central Railway. He has since left for Victoria for the same purpose.

Severe weather has caused the logs in the mill ponds to become frozen in, and most of the mills in the district have had to shut down for this reason.

A big mudslide on Sunday buried *the track at mileage 57 near Kitchener*, and delayed all trains for a considerable time.

Dr. J. H. King conferred informally with many of his constituents before leaving for Victoria to attend the opening of the house as the first member for Cranbrook.

BIBLE THOUGHT —FOR TODAY—

Bible Thoughts memorized, will prove a priceless heritage in after years.

Saturday, November 24

CURSING OR BLESSING:—Cursed be the man that trusteth in man, and maketh flesh his arm, and whose heart departeth from the Lord.

Blessed is the man that trusteth in the Lord, and whose hope the Lord is. —*Jeremiah 17: 5,7.*

+ + +

Sunday, November 25

OBEDIENCE:—*If ye love me, keep* my commandments.—John 14:15.

+ + +

Monday, November 26

FULLNESS OF JOY: — Thou wilt shew me the path of life: in thy presence is fullness of joy; at thy right *hand there are pleasures for evermore.*—Psalm 1:11.

+ + +

Tuesday, November 27

SUFFICIENCY:—Our sufficiency is of God.—2 Corinthians 3:5.

+ + +

Wednesday, November 28

GOD'S DAILY BENEFITS:—Blessed be the Lord, who daily loadeth us with benefits, even the God of our salvation.—Psalm 68:19.

+ + +

Thursday, November 29

BETTER THAN SILVER AND GOLD:— Godliness with contentment is great gain. For we brought nothing into this world, and it is certain we can carry nothing out. And having food and raiment, let us therewith be content.—1 Timothy 6:6,7,8.

+ + +

Friday, November 30

THE PRECIOUS JEWEL:—There is gold, and a multitude of rubies: but the lips of knowledge are a precious jewel.—Proverbs 20:15.

"PEG 'O MY HEART" IS SCREEN ADAPTATION OF GREAT STAGE PLAY

Story of Pathos Illuminated by Bright Spots of Rare Comedy

The work of bringing the masterpieces of the stage within reach of every home, into communities never reached by stage performances, has another striking contribution in the translation to the screen of the famous stage play,, "Peg 'O My Heart," in which Laurette Taylor has made a memorable characterization of Peg.

"Peg O' My Heart" now a Metro picture with Laurette Taylor appearing in her famous role, comes to the Star Theatre for two days, beginning Friday, November 30 This fascinat*ing tale has had over six thousand* stage performances in the United States. Laurette Taylor created the role and has been identified with it ever since, even being known as Peg Taylor.

It is a tale of an Irish father and an English mother, and of the *circumstances*, amusing as well as heartstirring that attend the young girl when she leaves the little Irish farmhouse where she was born, and ventures among strangers to whom good form is the cardinal requirement. As in the stage play Miss Taylor has the assistance of Michael, the famous canine actress with the masculine name.

Revelstoke.—Canada's highest lookout station has been completed and will be ready for use next year. It is situated on Mt. Cartier and is 8623 feet above sea level. It will be used for the detection of forest fires and *for meteorological* and other observations. The Dominion Forestry Branch has charge of it.

COMMUNICATION

Cranbrook, B.C.,
Nov. 22, 1923

Editor, Herald:

I wish to point out to you in connection with your editorial of Nov. 16th, that in dealing with the question of by-law for the rink, to be put before the people on November 29, you may not be informed as to the true facts of the purchasing of the Arena rink in 1918 as voted upon by the people of this city on the 16th day of January 1919. *That portion of your editorial*, last paragraph reads, "Many people are critical of the scheme because it is felt that there is a danger of the city in a year or two or five or more having another white elephant on its hands with no revenue arising from it, but still with charges of between six and seven hundred dollars against it."

Now, Mr. Editor, there was no promise made for or by the people in January, 1919, when they voted for this Arena rink that they would pay any rent whatever in any shape, the rink was advertised under by-law 173 for "Curling, Skating and Hockey" for *the people of this city.* Has it been a white elephant? It has been a real good investment. Voluntarily there hes been paid back into the exchecquer of the city $2100. Where is your argument? I thought I would correct this impression which you have conveyed to the public last week as I only want to ask for fair play in argument and let the people decide.

Thanking you for the space.

Yours truly
G. T. MOIR.

NOTICE

AFTER November 1st, 1923 our office will be located in the premises recently occupied by the late James T. Laidlaw whose business we are taking over.

We beg to notify clients of the late Mr. Laidlaw, and others that we shall be carrying on the practice of Land Surveying together with our General Engineering and Contracting work.

DeWOLF & HAM

Phone 31

Eight Reasons for Voting For the Rink By-Law

Cranbrook, B.C.,
Nov. 22 1923

To Editor of the Herald:

It would be superfluous to afflict your readers with further information other than has already been given to the public in my letter of October 23, relative to the building of a curling rink which the voters will be asked to vote upon on November 29th.

I would, however, like to emphasize the importance of one or two points that should not be overlooked by all who are interested in the welfare of *the coming generation.*

1. A COVERED rink is absolutey essential for skating and hockey. We have such a building and it can be obtained by your vote on the 29th. Come out and vote for the rink by-law.

2. This will not increase your taxes. The money for this rink can be financed by the city without dislocating our revenue.

3. Contractors state the building can be erected before the end of December.

4. *The Curlers are entitled to a* rink. Have they not paid back to the city $2100? They now agree to continue to pay for another term of ten years, $350 annually. At the end of this time with the skaters and hockey boys they also agree to pay a similar amount.

5. Is Cranbrook to be the only city without organized hockey? What are other cities doing? Rossland, which has no organized hockey since the war is again in the limelight and the leading citizens had a well attended meeting last week. Trail, Nelson, Fernie and Kimberley are all now lined up under the B.C. Amateur Hockey Association.

6. Failure to support hockey and skating in the past was largely owing to war conditions. The new generation that is growing up demands the same privileges that you had, Mr. Voter, when you were a boy or girl, *and you can make it a success only* as you will come out and patronize the greatest of all winter sports. Our children need the exercise and we need it too, Mr. Voter.

7. Several of the towns over the pass are building rinks now. The town of Vulcan is building a Curling and Skating rink according to a despatch in Lethbridge paper dated 12th inst. This is the proper spirit. Municipal ownership is what we want. Had this viewpoint been forced to the front twenty-five ears ago Cranbrook would have been better fixed financially. Let us set our face towards this goal now. In all municipalities of any importance, playgrounds and sports are directly or indirectly controlled in amateur lines by the municipality.

8. Voting for this by-law will do more to bring about a better spirit and feeling of the different factions in Cranbrook. Do your part, let's get together. Curlers and Skaters can go home together. Make it your rink. See to it that it is properly conducted. Don't be a knocker any longer. We have all got to live here and we want to get along with one another. We need your help and support and you need ours to make Cranbrook a place worth while living in. If the town was dead and full of knockers you would want to move out.

Come out and vote for the rink on *November 29th.*

Yours truly
G. T. MOIR

An Englishmen says people on this side of the Atlantic know very little *geography It may be because the* nations of Europe are changing it so often.

MOUNT BAKER HOTEL

Now Open

The owners of this Hotel have spared no expense in their endeavor to make it the most up-to-date in the district.

30 Newly Furnished Rooms, All with Running Water (Hot and Cold) some with private baths, some with shower baths.

BAKER ST., CRANBROOK

Only absolutely first-class fireproof Hotel in the city.

Edmondson's
Dance Orchestra
OPEN FOR ENGAGEMENT
"The Music With The Pep"
PHONE 390 - - - - - BOX 522

NOW OPEN
Western Cafe and Rooms
VAN HORNE STREET — Opposite C. P. R. Depot
Newly Constructed Fireproof Building
FULLY MODERN AND NEWLY FURNISHED ROOMS
— FIRST CLASS CAFE IN CONNECTION -
ONLY FIREPROOF HOTEL IN CRANBROOK

THE ARROW STAGE LINE
IS NOW RUNNING DAILY BETWEEN
Cranbrook and Fernie
Route:—Fort Steele, Bull River, Wardner and Elko.

Leaving Cranbrook: Leaving Fernie:
Cranbrook Hotel: 8 a.m. King Edward Hotel: 3 p.m.

Prices to Fernie $5.00 and to other points according to distance
WILL HANDLE EXPRESS AND LIGHT FREIGHT
For Cranbrook, Phone Kootenay Garage 147
For Fernie, Phone Fernie Garage, 158
Anybody Wishing to Go Fishing or for a Picnic Arrangements Will Gladly Be Made

VICTORIA CAFE
COSMOPOLITAN HOTEL
Newly Opened
OYSTERS IN THE SHELL HAVE JUST —ARRIVED FROM THE COAST—
These We Serve Any Style—
Try a Stew or a Delicious Fry
Or On The Half Shell

STAR THEATRE PROGRAM FOR NEXT WEEK, COMMENCING MONDAY, NOV. 26th

MONDAY - TUESDAY

Mary Philbin
of
'Merry-Go-Round' Fame
and
JACK HOXIE in
'WHERE IS THIS WEST?'
A COMEDY DRAMA OF THE WEST WITH LOTS OF SURPRISING SITUATIONS.
PATHE NEWS
COMEDY

WEDNESDAY - THURSDAY

Viola Dana
in
'$5.00 Baby'
By IRVIN S. COBB.
Did You Ever Try to Pawn A Baby?
"I Loan Money on Anything" is the sign displayed in front of the pawnshop in the ghetto of New York. A hobo enters with a baby he wishes to pawn for $5.00. Uncle Ben imagines the man is playing a practical joke on some friend and he hands over the money. But when the night comes, the pawnbroker realizes the joke is on him.
Dick Turpin Comedy: "Where Is My Wandering Boy This Evening?"

FRIDAY - SATURDAY

'PEG O' MY HEART'
Featuring
LAURETTE TAYLOR
who originated the role of Peg in the New York Stage version.
Peg the heroine, is the motherless daughter of a stalwart Irishman, who is noted for his fearless conducting of meetings all over Ireland. Peg's mother had been of the English nobility, and her marriage to a mere Irish commoner was never forgiven. On *his deathbed her brother had repented* of his harshness to the extent of providing money for Peg's education in England. Life in England with her intolerant relatives is impossible, and after a short stay she returns home. But her stay was long enough to win completely the heart of a titled Englishman,
Comedy, "LET'S BUILD."

FOR OUR—
Specials this Week-End
We are again offering the very choicest of meats.. Our bargains are being specially appreciated both as to quality and price.

Choice Beef Boil	8¢ to 10¢ lb.
Choice Beef Pot Roast	10¢ to 12¢ lb.
Prime Rib Roast Beef	20¢ lb.
Juicy and tender Shoulder Steaks	18¢ lb.
Choice Veal Stew	8¢ lb.
Choice Shoulder Roast Veal	12½¢ to 15¢ lb.
Mutton, Shoulder Roast or Boil	25¢ lb.
Mutton Stew	15¢ lb.
Shoulder Roast, Young Pork	22¢ lb.
Sausages, 2 lbs. for	35¢

Try Our Mince Meat at 22¢ lb. This is real nice.

See Our Window Display

P. BURNS & COMPANY LTD.
PHONE 10 - - - - - CRANBROOK, B.C.

KIMBERLEY and WYCLIFFE

INTERESTING ITEMS CONCERNING HAPPENINGS IN AND ABOUT THE BUSY TOWN ON THE NORTH BRANCH, WHERE MINING, LUMBERING AND FARMING INTERESTS ARE SUPREME.

KIMBERLEY NEWS NOTES

Superintendent Flett of Cranbrook was here on Thursday and Friday of last week.

Mr. and Mrs. MacDonald of Cranbrook, attended the K.P. dance here on Friday evening.

It is not too early to order your personal Christmas Greeting Cards *for mailing to distant points. See the* samples of the moderately priced and exclusive designs at the Cranbrook Herald. tf

Dr. Hannington has purchased a *Ford sedan.*

The K.P. dance held in Handley's *hall, on Friday last was a decided* success. The Kimberley three piece orchestra furnishing good music.

Club Cafe, Cranbrook, commodious, Clean, comfortable, 15tf

Will A. Elletson, Jr. of the Consolidated office staff has been spending *a few days at his home in Rossland.*

E. H. Hanley, district manager of North American Life, of Nelson, spent several days here.

Mr. M. A. Beale of Cranbrook, was a business visitor Tuesday.

Anyone considering taking life insurance should consult Martin Bros., Cranbrook. They are District Agents *for Canada's largest life company,* and have specialized in that business for fifteen years. 15tf

The delivery team of the Mark Creek store ran away on Thursday, *doing considerable damage to the wagon.*

S. G. Blaylock, general manager of the Consolidated, was a visitor here on Saturday.

I'll meet you at the Club Cafe, *Cranbrook.* 35tf

Lorne A. Campbell, general manager of the West Kootenay Power and Light Company, Ltd., of Rossland, was here Saturday en route to his home after being in Eastern Canada.

G. T. Moir, freight agent for the C. P. R. at Cranbrook, was a visitor here on Friday.

Miss Ruth Fox has returned to Kimberley after her illness at the St. Eu*gene Hospital, Cranbrook.*

Private Personal Christmas Greet*ing Cards in exclusive designs,* and moderately priced, at the office of the Cranbrook Herald. tf

Curlers! Get your brooms ready! Arrangements are being made to convert *one of the old bunk houses into* a curling rink on the townsite.

Miss O. Diebolt who is substituting in Miss Fox's place had the misfortune to sprain her ankle while skating.

Mrs. J. Morrison was able to return to her home in Kimberley after a long siege of illness at the St. Eugene hospital.

*Before deciding on that new build*ing or that repair work, see Geo. R. Leask, the Pioneer Builder of Kimberley and Cranbrook. 18tf

The Liberal Association of Kimberley held a meeting for the election of officers on Wednesday evening.

Mrs. Chomat entertained a number of her friends at bridge on Thursday evening

Thanks are due Mrs. H. Thomlinson for the gift of a large dictionary to the public school.

Special anniversary services are to be held in the Methodist church on Sunday evening.

Mrs. Stevens of Cranbrook, was the guest of her daughter, Mrs. Meister, on Monday.

The Sullivan Hill Ladies' Aid of the Methodist church are holding their sale of work on Saturday afternoon, *November 24, in the school* house.

Mr. C. A. Foote spent several days hunting in the country around Moyie.

Mrs. O. C. Thompson was hostess at the tea hour on Friday.

List your property with Martin Bros. 35tf

Several men from the Concentrator who spent a week hunting in the Moyie district, returned to their homes *on Friday, bringing in six deer.* The party comprised messrs. Andrews, Doran, Geo. Smith, MacKenzie and Harvey.

LAURETTE TAYLOR
In a Scene From
PEG O' MY HEART
Coming To Star Theatre Friday and Saturday, November 30 and December 1

VIOLA DANA STAR IN COBB'S STORY

Has Delightful Role in Famous Tale of "The Five Dollar Baby"

"The Five Dollar Baby", the story by Irvin S. Cobb which appeared originally in the Saturday Evening Post, has been converted into a photoplay by Metro, with Viola Dana in the title role. It comes to the Star theatre on *Wednesday and Thursday, with an ex*ceptionally fine record of popularity.

Mr. Cobb's story has its setting in New York's Ghetto. It abounds in the colorful atmosphere of that interesting section, and its characters are such faithful portrayals that one would believe that they were lifted bodily off *the streets and into the Metro stu*dios. Miss Dana appears in a characterization really unique. This diminutive star, with her vivacious personality appears in a role that affords her more than customary opportunity for joyous comedy.

"The Five Dollar Baby" tells the *story of an abandoned infant who is* pawned for five dollars by a hobo who finds her on the door step. Uncle Ben, the pawnbroker, thinks someone is playing a joke on him until he realizes that as no one claims the child, he is up against the proposition of bringing up the foundling. A warm *attachment grows up between the Je*wish pawnbroker and Ruth as he has named the girl. When eighteen years are gone and Ruth grows up into a beautiful miss the hobo returns to demand the girl.

No mere outline of the story can do justice to the humorous incidents or *hoydenish activities of Ruth the mad*cap who is at the same time, the pride of Ben's heart.

Vancouver. — It is estimated that during 1923, 800,000 tourists visited Vancouver and from which a revenue of $24,000,000 was derived, as compared with 700,000 and a revenue of $20,000,000 in 1922. In 1916 less than 2,000 autos entered British Columbia. In 1920 the number had risen to 18,424; in 1922 to 28,284, these coming from *Washington, California,* Oregon, Montana, Idaho and other states. More autos arrived from New York alone than from all Canada east of Winnipeg.

If Stomach is Troubling You

Instantly! End Indigestion or Stomach Misery With "Pape's Diapepsin"

As soon as you eat a tablet or two of "Pape's Diapepsin" your indigestion is gone Heavy pain, heartburn, flatulence, gasses, palpitation or any misery from a sour, acid stomach ends. Correct your stomach and digestion for a few cents. Each package guaranteed by druggist.

MONTANA TEACHERS VISIT CRANBROOK

(Continued from Page One)

very much, theirs appearing of a laxer nature. In the Canadian System the periods were all taken up with class work, whereas at Eureka about one and a half out of the eight periods were devoted to silent reading or study. Whereas here there is but one reader for each class during a term, they have eight to twelve, more time being devoted to this subject there.

The system of promotion differs in *that they have what is known* as the six weeks' system, that is, if a particular pupil shows that he or she is advanced beyond the class in which they are in any subject, they can proceed to a higher grade in that subject alone and vice versa. If backward, they might have to study that subject *with a lower grade. This is made* possible by having similar subjects taught simultaneously in all grades. For instance, a nominal seventh grade pupil might be taking spelling in the eighth grade while another might be taking the same subject in the sixth.

Through their system of class reports there was a greater collaboration between parent and teacher. The child was studied and their faults and weak points pointed out to the parents.

In Eureka there are both high and public schools with an enrollment of 150 and 300 respectively. Besides the supervising principal, who is over both schools, there are twelve teachers in the public school. The salary *paid a new teacher is $1150 for the* first year and after that all teachers are paid the same, $1300 for nine months. The supervisor is paid $3300 while the high school salaries range from $1400 to $2000. The total expense of both schools is about $45,000 per year.

In reference to the work of the manual training school here Mr. Price was loud in his praises. His observation of manual training schools has been quite extensive but his opinion is that the Cranbrook school is in a class by itself. The work seemed to him well graded and the system perfect, and he was particularly impressed with the work of the instructor, Mr. F. G. Morris, whom he thought *was doing an admirable work,* well worthy of support.

In regard to the public school, Mr. Price was surprised to find that the principal was also responsible for a grade. He was of the opinion that with the number of schools and teachers a principal's or superintendent's time might be taken up quite profitably without having to teach.

The cut published herewith was kindly forwarded *to the Herald by* Mr. Price. In each of the schools are properly equipped gymnasiums. Besides being of service in school athletics, various local organizations, such as the Boy Scouts, Community Club and other similar bodies make use of these at various times. In order *to get the opportunity of visiting* here the Eureka schools were not closed on Armistice Day but instead the holiday was taken on Friday.

Mr. Price extended a cordial invitation to Miss Woodland and her staff to visit Eureka at any time.

Chewing Gum and Books

For every dollar spent on books, the statistics show, $27.00 is spent on chewing gum. No doubt, but then it must be remembered that one can borrow books.

Finds Vicks Good For Colds

Winnipeg Mother Tells of Experience With External Vaporizing Salve

The quick, direct treatment for children's coughs and colds is an application of Vicks over throat and chest at bedtime.

Not only is Vicks absorbed through the skin, but its healing vapors of Camphor, Menthol, Eucalyptus, Turpentine, etc., are breathed all night long directly into the affected air passages. Relief usually comes by morning.

Just as good, too, for the cold troubles of adults and for cuts, burns and bruises.

Mrs. W. Simpson of 290 Arnold Avenue, Winnipeg, Manitoba, says: "I put a little Vicks on the chest of one of my children to see if it would *have any effect on stopping his cough* as he always coughs so much when he takes a cold. His cough was stopped right away. I also did the same with my little girl and the results were the same. I am pleased to find something to check the awful cough that my children seem to get and *loosen* up their colds so quickly."

At all drug stores 50c a jar. For a free test size package, write Vick Chemical Co., 344 St. Paul St., W., Montreal, P.Q.

Though Vicks is new in Canada it has a remarkable sale in the States. Over 17 million jars used yearly.

WYCLIFFE NOTES

Messrs. J. Jones and B. Johnson were present at the meeting in Lumberton last Friday night when hockey activities were discussed. On behalf of the local club J. Jones explained the proposed plans for the amalgamation of the hockey talent, the two towns not being able to put a strong competing team on the ice; this it was explained, was recognized as legal by the amateur body, the ruling applying to two small towns in the same district. While those present *were of the opinion that this plan* would create interest and be beneficial to both places, the matter was held in abeyance for the period of a week in order that the proposition might be considered by others interested, who were not present at the meeting.

Mrs. S. G. Clark was hostess on last Thursday afternoon to a large party of young people, the occasion being in honor of Thomas Clark, whose birthday occurred on that date. The afternoon was spent in games and contests, enjoyed by all, and the boys vote this particular birthday celebration a real success. Those present were: Harry Ireland, Bobby Leggett, Alex Yager, George Tanner, *Harold Johnson, Johan Pederson,* Joe Taylor, George Quick, Billy Tanner, Bud Charters, and Jack Reid.

Miss Muriel Baxter of Cranbrook, spent Saturday in Wycliffe, the guest of Miss A. Reekie.

The second meeting of the Women's Social Club was held this week when the members gathered together at the home of Mrs. R. Fleming on Friday evening.

There is little or no danger of any outbreak of scarlet fever, for although one case has been reported, all possible precautions have been taken and an examining physician is expected at *the school during the week.*

Mr. Frank Charters takes the honor of being the first local hunter to get his deer, but competition has been aroused by his prowess. The writer *noticed Bob Trew in campaign attire* last Monday. Bob not only packed a gun, but also a mean and purposeful glare, the kind that gets results. We are informed that he has a couple of weeks at his disposal so expect a Dan Boone revival.

Several flocks of geese have been seen on St Marys prairie during the past week, and much ammunition has been wasted on the empty air as a result for, in spite of persistent efforts of local shot-gun experts nary a goose *has graced the table.*

Bruno Bourgeoise met with a pain*ful accident on Friday last when he* sustained a fractured wrist, compelling him to give up work for a time.

Skating has commenced in Wycliffe, there being a large sheet of ice near the H. McClure farm; several parties of enthusiasts have taken advantage of the early opportunity.

It is reported that five widows have put in claims for the estate of Francisco Villa, the revolutionary leader in Mexico, who was shot recently. It is *remarkable that Mr. Villa was not shot* before.

Ready-built bungalows are included in the B.C. exhibit which was shipped to the British Empire Exhibition recently.

NATIVE SONS FORM LODGE

(Continued from Page One)

their aim the advancement of all things Canadian.

A. C. Bowness mentioned the deplorable fact that many businesses were *being lost by Canadians to those of* other birth, while J. F. Hucheroft felt that Canada was not being made a place for Canadians to live in, and this was the reason so many are continuously leaving the country.

L. P. Sullivan was of the opinion there were many worthy objects to be *attained, as an example the adoption* of a national hymn. While there was but one version of the American National Anthem, there were dozens of renderings of "Oh, Canada," and other supposed national hymns. The census of Canada made no provision for noting the fact that one was a Canadian. One might have Canadian born ancestors for generations, but they could not be noted as such, being *English, Irish, Scotch or French,* according to the nationality of their forbears

The meeting passed a vote of thanks to Mr. Dorman for the interest he had taken in the formation of the branch of the order here, and for his attendance at the meeting.

Mr. Dorman, who is president of the Grandview Lodge, Vancouver, in reply said it was a pleasure to be of *any assistance to the cause.*

SHIPMENTS OF ORE TO THE TRAIL SMELTER

Following is a statement of ore received at the Trail Smelter during the period November 8th to 14th inclusive.

Name of Mine and Locality.	Tons
Alamo Mill, Alamo, B.C.	51
Silversmith, Sandon, B.C. (zinc)	83
(lead)	99
Van Roi, Silverton, B.C.	95
Emerald, Salmo, B.C.	50
Ruth, Sandon, B.C.	36
Knob Hill, Republic, Wash.	137
Lone Pine Surprise	
Last Chance, Republic, Wash.	238
Quilp, Republic, Wash.	71
Company Mines	8112
Total	8972

Calgary.—Hon. Chas. Stewart, minister of the Interior, announces that *1000 young buffalo will be taken from* the big park at Wainwright, Alta., and turned loose in the north in the region where wood buffalo are found. This step will remove the necessity of slaughtering to reduce the fast growing herd at Wainwright.

Calgary.— It is practically certain that from 50 to 70 thousand dollars will be spent next summer on the reconstruction of the road from Calgary to Banff, and from $800,000 to one million dollars on four other roads in Alberta, *according to C. A. Davidson* chief engineer and chairman of the highways commission.

A. Johnson
Mens' Furnisher
BOOTS AND SHOES
Suit Cases and Trunks
OVERALLS
Boots and Shoes Neatly Repaired

Sainsbury & Ryan
BUILDERS AND CONTRACTORS
Estimates Given and Work Guaranteed
Telephones 233 and 293
CRANBROOK - B.C.

WHITE LUNCH
NOW OPEN
MEALS AT ALL HOURS
A LA CARTE SERVICE
MIKE WASYLUK - Prop.

When You Think of Insurance
— Call Up —
BEALE & ELWELL
Phone 20 :: Cranbrook
Sole Agents for Kimberley Townsite.

Dimor's Cafe
KIMBERLEY
— Open Day and Night —
You will Enjoy your Meals at this Cafe
Our Service is Prompt and we always try to please.
—FRUIT & SOFT DRINKS—
Light Refreshments

MRS. V. CALDWELL
KIMBERLEY
LADIES' MISSES AND CHILDREN'S WEAR
It will pay you to see our prices before you buy elsewhere
We Carry a Full Line of Wools
1 oz. & 2 oz. All Shades
FANCY WORK
WATCH FOR OUR CHRISTMAS GOODS

A. Mellor
GENERAL MERCHANT
STAPLE & FANCY GROCERIES
GENT'S FURNISHINGS
LADIES AND CHILDREN'S SHOES AND HOSE
—RUBBERS, GLOVES ETC.—
—SEE US FOR PRICES—

Kimberley Garage
AND
Electrical Supplies
ELECTRICAL CONTRACTING
HOUSE WIRING & SUPPLIES
Agents for Edison MAZDA GLOBES
Have a Local Man do your work
J. F. LOONEY, :: Prop.

Morrison & Burke
Dealers in Coal and Wood
TRANSFER WORK DONE
Tell your wives and tell your friends

Bruce Robinson
Teacher of Music
Studio: Baker St., Cranbrook Phone 295
ROBINSON'S ORCHESTRA-DANCES ARRANGED FOR

Consolidated Mining & Smelting Co.
of Canada Limited
OFFICES, SMELTING AND REFINING DEPARTMENT
TRAIL, BRITISH COLUMBIA
SMELTERS AND REFINERS
Purchasers of Gold, Silver, Copper, Lead & Zinc Ores
Producers of Gold, Silver, Copper, Pig Lead and Zinc
"TADANAC" BRAND

THE
Otis Staples Lumber Co.,
Limited
Manufacturers all Kinds of Lumber
Pine, Fir, and Larch
SLAB WOOD
SPECIAL ATTENTION LOCAL ORDERS
HIGH CLASS MILL WORK
Enquiries Promptly Dealt With
MILL OFFICE & YARD
Wycliffe, B.C.

Brew a cup of Celery King
a "tea" of Nature's own herbs and roots, — the finest laxative and blood purifier you can get. It gently cleanses the system of all impurities, banishes headaches, etc. 30c and 60c packages, at druggists.

A Croupy Cough
brings dread to the mother's heart. For safety's sake, keep a bottle of Shiloh, the old time remedy, at hand. A very few drops makes the cough easier at once, and taken regularly gives complete relief. 30c, 60c and $1.20. All druggists.
SHILOH FOR COUGHS

MOTHER!
Clean Child's Bowels with "California Fig Syrup"

*Hurry Mother, even a fretful peev*ish child loves the pleasant taste of "California Fig Syrup" and it never fails to open the bowels. A teaspoonful today may prevent a sick child tomorrow.

Ask your druggist for genuine "California Fig Syrup" which has *directions for babies and children of* all ages printed on bottle. Mother! You must say "California" or you may get an imitation fig syrup.

COMMERCIAL HOTEL

YAHK, B.C. - - JAS. MARKLUND, Prop.

CLEAN AND COMFORTABLE — HOT AND COLD WATER

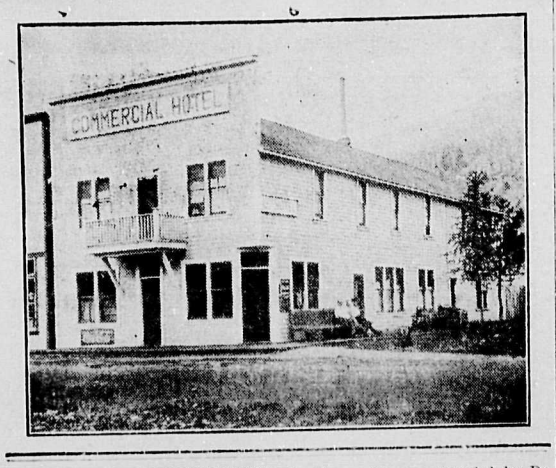

YAHK HAPPENINGS

Messrs. Harry McCoubrey and Jim Vigers were Cranbrook visitors over the week-end.

—

Dick Jarvis of the C.P.R. mill staff was in Bull River on business last week, returning to Yahk on Sunday.

—

Mrs. P. P. Heric is visiting Mr. and Mrs. Brock Markle of Bull River.

—

Jim Crow of Cranbrook, but formerly of Yahk, was in town on business last Friday, returning to Cranbrook on Saturday's train.

—

Carl Iderstrom visited Cranbrook last Sunday to have his leg attended to by the doctor.

—

A well known Kootenay logger, in the person of Wm. McMillan has left Yahk, never to return. While engaged at skidding work for J. G. Johnson at camp 11, he was struck on the side of the head by a small piece of flying rock from a blasting charge, and killed instantly. The remains have been forwarded for interment to Beechy, Saskatchewan, the home of his parents.

—

While skidding at camp 16 workings, Hugh McGrandle managed to get his feet tangled up in the skidding chain, with the result that he was dragged for a number of yards by his frightened horses, sustaining painful injuries about the head and shoulders. He was attended by Dr. Thompson of Yahk, and is now in the hospital at Cranbrook.

A near tragedy was enacted the other day when little Elaine Baum, venturing on too thin ice on the mill pond broke through. A sensational rescue was attempted by young Jack Williams ,who, though in the water himself, hung onto the little girl, and yelled with might and main for assistance, till Bill Percival came along with a pike-pole and rescued the two youngsters.

—

Our old friend, Paul Klinestiver, was in Yahk on Sunday last, en route to Spokane. He says his teeth need attention again, but we all know Paul.

—

To provide a Christmas treat for the children, Mrs. Shaw is soliciting subscriptions from all Yahk residents. If you haven't done your little bit to make the kiddies happy at Christmas time, do it now.

—

Hon. Dr. Sutherland, minister of public works, according to the Nelson News, has promised to complete the provincial highway. We sincerely hope he will not overlook the Yahk section of the road.

—

What Bill Stewart and a few other enterprising hunters say of the Yahk hunting district is not to be repeated. We are under the impression, however, that they are now waiting for the snow to appear before tramping miles on end in a vain attempt to shoot a deer.

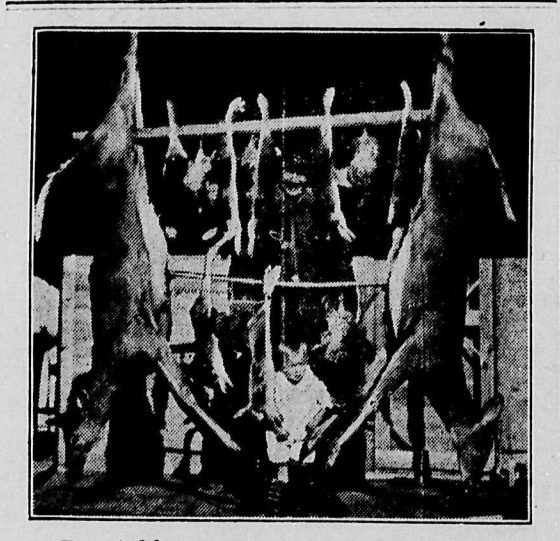

Good Hunting in the Laurentians

THIS fine mixed bag, illustrative of the variety and quantity of game in the Laurentian mountains, Quebec, fell to Mr. John Basler, of Mont Rolland, when shooting recently in the neighborhood of Ste. Agathe. All was over by 10 a.m., after a few hours' sport.

Mr. Basler gets his quota of two fine deer regularly every fall, generally on his first day, and has no complaints, as is quite evident by his expression in the photograph.

accept this invitation

"Cascade" invites you to experience the joy of drinking the finest beer brewed in the west—to partake of the concentrated nutriment of Canada's choicest barley and hops, brewed to perfection—to get that fine feeling that comes from drinking real good beer.

Insist on "Cascade," and get the perfection of satisfaction. All Government Liquor Stores supply it.

Vancouver Breweries Limited

Cascade PALE

"The Beer without a Peer"

This advertisement is not published or displayed by the Liquor Control Board or by the Government of British Columbia.

CRANBROOK MEMBER IN THE DEBATE

(Continued from Page One)

long-suffering industry were not very creditable to the present administration. Just because certain companies were increasing their plants does not cover the situation. Just because Eaton's or Simpson's increase their premises does not call for any prediction that the whole commerce of Canada is in a flourishing condition, claimed Mr. Wallinger. As a matter of fact the country has lost practically all of its prospectors while additional burdens in the matter of taxation are fast becoming unbearable. The Cranbrook member made it plain that he had no axe to grind against the personell of the government but it was a fact that outside capital was afraid to embark on any schemes in consequence of the uncertainty in regard to new legislation.

Before the government will render any assistance to a company it requires to see a mine fully developed and operating. Mr. Wallinger could not recall a single change of ownership of a mine in his district during the present regime, a situation that thoroughly points out the unsatisfactory state of affairs.

Too Many Restrictions

Mr. Wallinger informed the House that he had been waited upon by the few prospectors that are left in his district and others connected with the mining industry, that all the amendments and additions and restrictions to the Mining and associate acts should be completely wiped out. Not until then, he claimed, would the foreign investor be anxious to locate in British Columbia. The old act was simple and good, and well understood. The speaker saw no hope of a strong return of mining interest under such conditions. Mr. Wallinger also appealed that easement of say 33⅓ per cent., reduction in the net income of a mining company be made a specific and general reduction under section "K" of section 44 of the act. Such an easement was in force in two other provinces and in nine of the States.

Turning to the matter of roads, the member for Cranbrook referred to the work performed in the Windermere country where he had applied for assistance to put a road 26 miles long and a trail 16 miles long, in shape. Such a request had been answered by the munificent sum of $200. This was in a district where a huge sum of money had been spent in the building of a road entirely for tourist traffic. This, Mr. Wallinger claimed, was the situation in Eastern British Columbia where the government appeared to be doing its best to stifle the mining industry which promises to be the largest in the province once the timber is cut out.

The same spirit seems to govern the department of public works in giving very little consideration to the real settlers and all for the tourists, contended Mr. Wallinger, who stated that the government appeared bent in building a new road on the west side of Windermere Lake even though there is a perfectly good road on the east side. An appropriation of $1600 had been set aside for a survey of this proposed work where very few settlers are located. This was nothing but wasteful extravagance, he claimed, and was the opposite of a safe and sane administration.

Against Personal Property Tax

Mr. Wallinger appealed for the abolition of the personal property tax which was working a hardship on the legitimate business men of the country whereas the small alien business men who kept no books, were able to escape scot free.

The Cranbrook member asked the government whether any increases in salaries were contemplated for civil servants, as provided for in the statutes. There was discontent in the service, claimed Mr. Wallinger, who claimed the esprit de corps was lacking owing to long service and trusted officials losing the right of advancement by persons, friendly to the administration, being placed at the head of affairs when a vacancy occurs.

Do you know that you can pawn a baby?

It's so; also that babies grow up, sometimes, to be very beautiful girls.

Irvin S. Cobb knew—he wrote the heart-gripping story.

Everybody loves Cobb's stories—everybody will want to see this picture.

Viola Dana in The $5 Baby

from Irvin S. Cobb's celebrated story of a heart in hock

A Harry Beaumont Production. Scenario by Rex Taylor.

A METRO PICTURE

REG. U. S. PAT. OFF.

Coming To Star Theatre Wednesday and Thursday November 28 & 29

Instructive Talks on Girls Work

C. G. I. T. Worker Addresses Meetings in City Last Week-End

In a manner both pleasant and showing her to be thoroughly at home with her subject Miss Fountain, of Vancouver, field secretary of the Religious Education Council of B.C., explained the work and aims of the C. G.I.T. (Canadian Girls In Training) clubs to a large congregation in the Methodist church on Sunday evening. A number of the girls of the local group of this comparatively new organization took part in the service Miss Aubrey McKowan gave a very appropriate reading, Miss G. McFarlane a vocal solo, and their choir rendered an enjoyable selection.

In reviewing the work of the C.G.I.T. the speaker told how seven years ago member of five protestant denominations realizing that a great gap existed between the Sunday school and the church, in which the young girls were being lost to the churches decided that something must be done to preserve the coming congregations. As it was necessary to replant the forest so it was necessary to see that steps were taken to safeguard the girls from growing influences that tended to rob them from the church. The originators of the present organization decided that the work should be done for the girls by the girls. It was to be amongst the teen age girls as at this stage they were starting out as it were on the highway of life and also during this period were more readily molded for good or bad. The ideal that was set was that of Christ—the four-fold life—so the work of the local groups is devoted to the spiritual, physical, intellectual and social well being of its members.

The speaker pointed out the responsibility of the older ones—the mothers, and others.

The girl is quite right in claiming, "What I am is what you are to me" and the older ones, therefore, should strive to be suitable patterns to the younger ones. The girls needed the help of mothers for they were but the older wiser little girls who had gone before.

To the mothers present, the speaker gave counsel not to be discouraged. Girls of the teen age are peculiar, they are 'betwixt and between', they don't understand. They will not ask advice but will grope around in the dark as it were. This is also known as the "adore" stage, where the girl seeks an idol. Sometimes it is mother, sometimes an older girl. It is important, therefore, that the one whom they are copying be true and not fail them. The mother should not be discouraged if a girl appears awkward and undemonstrative, it was but natural. Never discourage her by reminding her of it; she would come through it all right.

"We are building every day a temple that the world may not see, but we are building for eternity," concluded Miss Fountain.

At the conclusion of her address the pastor expressed his thanks to Miss Fountain for reminding them of their responsibilities and to the leaders who are so effectively pointing out the way. Mr. Freeman also made an appeal for an earnest furtherance of the work.

The C.G.I.T. has 165 groups in B.C., with 2000 members and in the dominion there are 1600 groups with a membership of 30,000.

MAIL CONTRACT

SEALED TENDERS, addressed to the Postmaster General, will be received at Ottawa until noon on Friday, the 14th day of December, 1923, for the conveyance of His Majesty's Mails, on a proposed Contract for four years, four times per week on the route between Cranbrook, and Fort Steele Railway Station, from the Postmaster General's pleasure.

Printed notices containing further information as to conditions of proposed Contract may be seen and blank forms of Tender may be obtained at the Post Offices of Cranbrook and Fort Steele, B.C., and at the office of the District Superintendent of Postal Service.

J. F. MURRAY,
District Superintendent

District Superintendent's Office,
Vancouver, B.C.
Nov. 3rd, 1923 39-40

ASTHMA USE RAZ-MAH

No Smoking—No Spraying—No Snuff
Just Swallow a Capsule

Restores normal breathing, stops mucus gatherings in the bronchial tubes, gives long nights of quiet sleep; contains no habit-forming drug. $1.00 at your druggists. Send 4c in stamps for a generous sample. Templetons, 142 King West, Toronto.

RAZ-MAH

GUARANTEED RELIEF B19

THE CORPORATION OF THE CITY OF CRANBROOK

By-Law No. 233.

A By-Law to provide for the borrowing of Six Thousand Dollars for the purpose of purchasing Lots Seven to Eleven inclusive, in Block 141 in the City of Cranbrook, and erecting a Curling Rink as an addition to the present Arena Rink.

WHEREAS it is expedient to borrow the said sum of Six Thousand Dollars ($6,000) for the purpose aforesaid.

AND WHEREAS the amount of rateable land and improvements of the City of Cranbrook, according to the last revised assessment roll is One million, seven hundred and eighty thousand, six hundred dollars ($1,780,600.00),

AND WHEREAS it will be necessary to raise annually the sum of two hundred and ninety-nine dollars and sixty-four cents ($299.64) to form a sinking fund for the payment of the debt and the sum of three hundred and sixty dollars (360.00) for the payment of interest thereon, making in all the sum of six hundred and fifty-nine dollars and sixty-four cents ($659.64) to be raised annually for the payment of the debt and interest,

AND WHEREAS the present debenture indebtedness of the City of Cranbrook other than debenture indebtedness for works of local improvement and for school purposes is Three hundred and sixty-four thousand four hundred and sixty-two dollars and ninety-five cents ($364,462.95).

AND WHEREAS the value of the water and electric light systems owned by the Municipality amounts to the sum of One hundred and eighty thousand two hundred and five dollars and fifty-three cents ($180,205.53).

AND WHEREAS the said sum of Six thousand dollars ($6,000.00) is the amount of the debt which this By-Law is intended to create.

NOW THEREFORE the Municipal Council of the Corporation of the City of Cranbrook in Council assembled enacts as follows:

1.—It shall and may be lawful for the Mayor of the Corporation of the City of Cranbrook to borrow money upon the credit of the said Corporation by way of debentures hereinafter mentioned from any person or persons body or bodies corporate, who may be willing to advance the same as a loan a sum of money not to exceed in the whole the sum of Six Thousand Dollars ($6,000) and cause such sum so raised or received to be paid into the hands of the Treasurer of the said Corporation for the purpose and with the object hereinbefore stated.

2.—The Council is hereby authorized to purchase Lots Seven to Eleven inclusive in Block 141, and build thereon an addition to the present Arena Rink at a sum not exceeding Six Thousand Dollars ($6,000.00)

3.—It shall be lawful for the Mayor of the said Corporation to cause any number of debentures to be made, executed and issued for such sum or sums as may be required for the purpose and object aforesaid not exceeding, however, the sum of Six Thousand dollars ($6,000.00), and each of the debentures being of the denomination of not less than one hundred dollars ($100.00) and all such debentures shall be sealed with the seal of the Corporation and signed by the Mayor and Treasurer thereof.

4.—The Debentures shall bear date of the First day of December, 1923, and shall be made payable on the First day of December, 1938, in lawful money of Canada at the office of the City Clerk of the City of Cranbrook, in Cranbrook aforesaid, or at the office of the Imperial Bank of Canada at Toronto, Ontario, which said places of payment shall be designated by the said debentures, and shall have attached to them coupons for payment of interest and the signatures to the said coupons may be either written, stamped, printed or lithographed.

5.—The said debentures shall bear interest at the rate of Six (6%) per centum per annum from the date thereof which interest shall be payable annually at the said office of the City Clerk of the City of Cranbrook in Cranbrook aforesaid or at the office of the Imperial Bank of Canada, at Toronto, Ontario, in lawful money of Canada on the First day of December during the currency thereof and it shall be expressed in said debentures and coupons to be so payable.

6.—It shall be lawful for the Mayor of the said Corporation to negotiate and sell the said Debentures.

7.—During the currency of the said Debentures there shall be raised and levied in each year by special rate sufficient therefore on all the rateable land or lands and improvements in the said Municipality the sum of three hundred and sixty dollars ($360.00) for the payment of interest on the said Debentures and the sum of two hundred and ninety-nine dollars and sixty-four cents ($299.64) for the purpose of creating a sinking fund for the payment of the debt represented by the said debentures, making in all the sum of six hundred and fifty-nine dollars and sixty-four cents ($659.64).

8.—This By-Law shall take effect on and after the First day of December, 1923.

9.—This By-Law may be cited for all purposes as the Arena Rink Addition By-Law, 1923.

Read a first, second and third time on the 14th day of November, 1923.

Received the assent of the electors on the .....

Reconsidered and finally passed and adopted on the ..... day of ..... A.D. 1923.

.....
Mayor

.....
City Clerk

I certify the above to be a true copy of the original by-law as passed by the municipal council of the Corporation of the City of Cranbrook.

Dated the day of

Clerk to the Municipality of the City of Cranbrook.

I HEREBY CERTIFY the above is a true copy, without erasure or interlineation of the by-law registered on the day of A.D., 1923, in the office of the County Court of Eact Kootenay, holden at Cranbrook.

TAKE NOTICE that the above is a true copy of the proposed By-Law upon which the vote of the Electors of the Municipality will be taken on Friday, the 29th instant, between the hours of 10 a.m. local time and 8 p.m. local time at the City Hall, Norbury Avenue, Cranbrook, B.C.

F. W. BURGESS,
City Clerk.

Cranbrook, B.C.
November 15th, 1923. 38-39

Is What They All Say About

FRAMES

BREAD — PIES — CAKE and PASTRY

PHONE 87

AND WE WILL CALL

The Home Bakery

NORBURY AVE.

IS THIS 47?

"Well, I'm having a few friends in tomorrow, and would like you to send me some of that DELICIOUS CRYSTAL DAIRY ICE CREAM."

We Are Now Serving

Hot Drinks in the Parlor.

Headquarters for

FINEST FRUITS — HOME-MADE CANDY & CHOCOLATES

Special:

Hand Rolls ..... 60¢ lb.

PATRICIA

Phone 47

MODEL DAIRY

T. E. AUSTIN Prop.

FRESH MILK AND CREAM

DELIVERED DAILY

There is No Better Food Than Milk

— PHONE 489 —

Christmas =

IS JUST AROUND THE CORNER, ARE YOU READY

Personal Greeting Cards

There Is Not Any Too Much Time

BE WELL ADVISED AND PLACE YOUR ORDERS EARLY

PERSONAL GREETING CARDS are impressive missives of GOOD CHEER and intimate friendly wishes for the Christmas Season.

They are not only an easy and pleasant solution to the gift problem but receive true sincere appreciation from friends and relations everywhere.

This year The Herald has an entirely new stock of Greeting Cards, very much more complete than in past years.

They are charming creations of Christmas art, including many produced from steel dies and copper plate.

The greetings are gems of Christmas and New Year wishes, expressing in a delightful style thoughts for the Holiday season.

Printed artistically with greeting and name and address of sender these cards can be supplied at from $1.75 up.

Printed with greeting only these cards can be supplied at from $1.00 to $2.50 a dozen.

Scatter sunshine with Personal Greeting Cards this Christmas—They mean so much and cost so little.

We never have been able to supply Greeting Cards of this high quality at so low a price before.

Our stock is large and the selection the best we've ever handled.

DON'T WAIT.

Write us and we'll call on you with samples.

PROMPT DELIVERY CAN BE HAD ON LINES ORDERED FROM STOCK

PRICED AS LOW AS $1.75 PER DOZEN

. The Cranbrook Herald .

CRANBROOK, B.C. PHONE 18

Zam-Buk

The World's Greatest Healer

ANNOUNCEMENT

C. Joe Bros,

LADIES' & GENT'S TAILORS

Beg to announce to their many former lady patrons that they are again making a specialty of

LADIES' TAILORING

Your Patronage is Invited

Gentlemen's Suits

Made To Order

The Very Latest Styles

: Cleaning & Pressing :

C. JOE BROS.

CRANBROOK STREET

Opposite Bank of Commerce

P.O. Box 364

GIRLS! A GLEAMY MASS OF BEAUTIFUL HAIR

35-Cent "Danderine" So Improves Lifeless Neglected Hair

An abundance of luxuriant hair full of gloss, gleams and life shortly follows a genuine toning up *of neglected* scalps with dependable "Danderine"

Falling hair, itching scalp and the dandruff is corrected immediately. Thin, dry, wispy or fading hair is quickly invigorated, taking on new strength, color and youthful beauty. "Danderine" is delightful on the hair; a refreshing, stimulating tonic—not sticky or greasy! Any drugstore.

SYNOPSIS OF LAND ACT AMENDMENTS

PRE-EMPTIONS

Vacant, unreserved, surveyed Crown lands may be pre-empted by British subjects over 18 years of age, and by aliens on declaring intention to become British subjects, conditional upon residence, occupation and improvement for agricultural purposes.

Full information concerning regulations regarding pre-emptions is given in Bulletin No. 1, Land Series, "How to Pre-empt Land," copies of which can be obtained free of charge by addressing the Department of Lands, Victoria, B.C., or to any Government Agent.

Records will be granted covering only land suitable for agricultural purposes, and which is not timberland, i.e., carrying over 5,000 board feet per acre west of the Coast Range and 8,000 feet per acre east of that Range.

Applications for pre-emptions are to be addressed to the Land Commissioner of the Land Recording Division, in which the land applied for is situated, and are made on printed forms, copies of which can be obtained from the Land Commissioner.

Pre-emptions must be occupied for five years and improvements made to value of $10 per acre, including clearing and cultivating at least five acres, before a Crown Grant can be received.

For more detailed information see the Bulletin "How to Pre-empt Land."

PURCHASE

Applications are received for purchase of vacant and unreserved Crown lands, not being timberland for agricultural purposes; minimum price of first-class (arable) land is $5 per acre, and second-class (grazing) land $2.50 per acre. Further information regarding purchase or lease of Crown lands is given in Bulletin No. 10, Land Series, "Purchase and Lease of Crown Lands."

Mill, factory, or industrial sites on timber land, not exceeding 40 acres may be purchased or leased, the conditions including payment of stumpage.

HOMESITE LEASES

Unsurveyed areas, not exceeding 20 acres, may be leased as homesites conditional upon a dwelling being erected in the first year, title being obtainable after residence and improvement conditions are fulfilled and land has been surveyed.

LEASES

For grazing and industrial purposes areas not exceeding 640 acres *may be leased by one person or a* company.

GRAZING

Under the Grazing Act the Province is divided into grazing districts and the range administered under a Grazing Commissioner. Annual grazing permits are issued based on numbers ranged, priority being given to established owners. Stock-owners may form associations for range management. Free, or partially free permits are available for settlers, campers and travellers, up to ten head.

NELSON BUSINESS COLLEGE

LEARN TO EARN

Individual Tuition

Commence Any Time

Day and Night Classes

Complete, Practical Commercial Course in Shorthand, Typewriting, Bookkeeping, Spelling, Commercial English, Commercial Law, Penmanship, Rapid Calculation, Filing and General Office Procedure.

For Particulars:

Apply P.O. Box 14, Nelson, B.C.

CHILDREN COME TO CANADA ON MAGIC CARPET

DICK ANDERSON STUDIES COMPASS

KECTH HERZ

DESPITE the fact that the Canadian Pacific is the greatest transportation system in the world, it finds it wise and profitable to give individual attention to any little children who may be consigned to its care.

The war broke up families and left orphans in all European countries. Many of these are now being transported to friends and relatives in the United States and Canada. In most cases there is little money, the actual passage being all that can be raised, so there is no question of a companion for the child.

Here is where the great Canadian Pacific becomes nurse, companion, chaperon or guardian for the youthful travellers, transporting them from their homes to the port of embarkation, looking after their comfort and welfare on board ship and, finally, delivering them safe and sound to their destinations in Canada or America. These children, as a rule, are cheerful kiddies who soon work their way into the hearts of their fellow travellers who are generally eager to smooth the paths before the childish feet.

Above are shown some of the little folks who have recently crossed the Atlantic alone. Keith Herz, an 11-year-old boy, travelled from his home in Uscilug on the Russian-Austrian border to Milwaukee. The company's agent at Warsaw accompanied him to Antwerp, whence he sailed on the S.S. Metagama. A very interesting passenger came over on an August run of the S.S. "Melita," a little 6½-year-old Armenian refugee, who is to become the adopted son of western Canadian farmers, a marvellous change *from poverty to plenty*. Dick Anderson, the boy being shown the working of the compass by Captain Landy of the S.S. "Melita," was the youngest member of a party of boys sent from England to the Dr. Barnado's Home in North Toronto, Ontario, where waifs from London are given education, a comfortable living and become worthy Canadian citizens.

A Scotch lassie, Rita Tiffey of Dundee, Scotland, boasts of many trophies won by her nimble 9-year-old heels. She owns 4 silver cups and 21 medals won at dancing, and gave much pleasure to all passengers on a recent voyage of the S.S. "Montclare," by executing 16 different dances on her way out to Canada.

GOVERNMENT CARS AT LISTER RUN UP HANDSOME BILL

(Special to the Herald)

Victoria, Nov. 14.—Government owned cars in the Camp Lister area are eating up money on repair bills according to information obtained by Colonel Fred Lister, member for Kaslo, in the Legislature now sitting. Between 1920 and October 1 of this year the Creston Service Garage have charged the government no less than $5,588.21 for the hire or repair of cars. The departments involved were Lands, Agriculture and Public Works.

A. B. Trites, who has been spending several weeks at the Premier mine at Stewart B.C., arrived home this morning.—Fernie Free Press.

CRANBROOK VOTERS' LIST SHOWS INCREASE OVER LAST YEARS'

There has been an increase in the voting strength of some of the cities and towns of the Kootenay, as shown in the compilation of the last provincial voters' lists, according to the figures recently given out at Victoria. The whole of the lists for the province total 195,078 names, as against a total last year of 171,677. In 1920, however, when the lists were completed, the voting strength of the province was given as 201,354.

In the Kootenay district the figures for the 1923 lists are given as follows: Cranbrook 2458; Fernie 2671; Grand Forks 1084; Greenwood 838; Kaslo riding 1755; Rossland 869; Trail 3077; Nelson 2255.

Do You Keep

a close tab on your digestion? This is important. It will pay you well to do so. Digestion is complicated and its processes often become disordered. This brings immediate discomfort—often severe pain. Use

BEECHAM'S PILLS

This valuable preparation has for years been found to relieve indigestion, biliousness, sick headache and constipation. Thousands of careful folks have learned to use Beecham's Pills, which have proved both corrective and preventive. Experience has taught them to always have a box handy. Profit by their example—always have Beecham's Pills

In Your Home

SOLD EVERYWHERE IN CANADA.

Largest Sale of any Medicine in the World

The Miraculous Christmas Gift

It's a very nice thing to make a gift that will please all the members of the family. A box of candy will do that or a crate of fruit. But usually some one in that family gets the lion's share. That is not possible when the gift is a subscription to the Youth's Companion. It is like that fabulous pitcher of milk of the Greeks; though everyone drank deep the pitcher remained full. Everyone has a lion's share in the good things of The Companion; everyone skims his own cream, yet there is the very choicest cream left for the next comer. What better Christmas present can you make than a periodical with such fabulous powers of dividing its pleasure among a dozen and yet keeping it all intact.

Subscribe now and receive:

1. The Youth's Companion—52 issues in 1924.
2. All the remaining issues in 1923.
3. The Companion Home Calendar for 1924.
4. Or include McCalls Magazine the monthly authority on fashions.

Both publications only $3.50.

THE YOUTH'S COMPANION

Commonwealth Avenue and St. Paul Street, Boston, Mass.

Subscriptions received at the Herald

Special clubbing offers for the Youth's Companion or McCall's with the Cranbrook Herald from now till the end of 1924.

Judge—Twenty years' hard labor.

Prisoner—All right. All I have to say is that you are mighty liberal with another man's time."

* * * *

The Call to Arms

He (solicitously) Hadn't you better put something round you?

She: Hadn't you?

IT COSTS YOU NO MORE TO PLACE YOUR ORDER LOCALLY FOR

COUNTER CHECK BOOKS

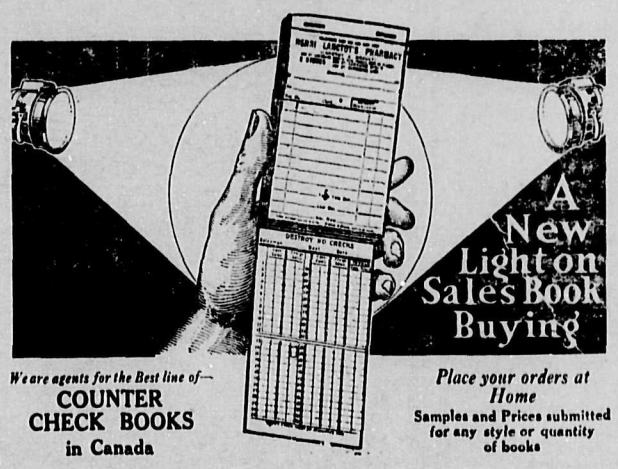

We are agents for the Best line of—

COUNTER CHECK BOOKS in Canada

Place your orders at Home

Samples and Prices submitted for any style or quantity of books

PHONE OR WRITE FOR PRICES; SAMPLES CAN BE SHOWN AT ANY TIME

The Cranbrook Herald

CRANBROOK, B.C. PHONE 13

Canada's Standard Smoke

BRIER

TRADE MARK

REGISTERED

75

ESLING MAKES NOTABLE SPEECH

(Continued from Page One)

the King's speech of 1920, in which the government said, "Valuable information respecting a feasible route to connect the coast and interior parts of the trans-provincial highway, has been assembled, permitting decision of the route to be selected and the undertaking of early construction of this important link."

For one hour Mr. Esling reviewed the personal and persistent blocking tactics of the Premier, as minister of railways, who advised the House that he would have an audit made. "In his address," said Mr. Esling, "the Premier seems to assume that all the criticism about the government's sins of omission and commission, are a reflection on his personal honor. "I do not believe," said Mr. Esling, "that the Premier ever profited by one dollar personally, on public expenditures, but this sob stuff about reflecting on his honesty is merely a barrage to divert public attention. Why shouldn't he be honest? But I do not think he is any more honest than any other member, regardless of paarty. This word "honest" is the poorest asset the government has. The people are fed up with it. What they want is action in reduced taxation and the curtailing of extravagant and unwarranted expenditures." He thought the concensus of opinion was that the Premier was not dishonest but incompetent and incapable of holding what he tells the people is the biggest job he ever had and for which he says he is being so well paid and which he does not intend to risk losing by an election.

Mr. Esling said the government made no reference in he King's speech as to the future of the P.G.E. It was gratifying to learn that the loss in operation had been reduced and the revenues increased, but this was to be expected, since the physician who took over the department of railways applied the common sense cure of engaging the services of a practical railway man as manager. The Premier, when minister of railways, stated at the session of 1920 that it would cost four millions to complete and equip the road to Prince George. *Since then seven millions have been* spent and there are still 46 miles to go. The government said at the second session it had $1,100,000 on hand, making it unnecessary to ask for further appropriations to complete the line to Prince George. Sullivan, in his report says it will cost two millions, who knows with 116 miles to go?

For the four years ended October, 1922, the operating losses of the P.G.E. under the Oliver-Buckworth regime *were $1,308,000. Now comes the new* minister of railways who tells us that in the last year he has reduced the operating loss by $252,000 and increased the revenue by $52,000. "Let me ask", continued the Rossland member, "if there could be any more direct indictment against the Premier's incompetency to fill what he tells the people is the biggest job he ever had, and for which he says he is being so well paid and which he says he will not risk losing, by an election. *The saving of $252,000 a year* on previous losses of $327,000 reflects the incompetency of former managements."

Mr. Esling dealt with the Sullivan report on the P.G.E. and said that report showed that the change of grade at Quesnel was not justified and that there was no economic advantage and that it cost $432,000 more than it would have cost if the old grade had been followed. He also referred to Sullivan's comment on the 30 per cent. increase granted by the Premier to the contractors. He said this increase cost the taxpayers $644,000 more than it would have cost if the increase had not been granted and it indicated that the Premier or his engineer were *more concerned about the* welfare of the contractors than about that of the taxpayers. These two items represent over a million dollars wasted by the Premier in one year.

Mr. Esling reminded the Premier that he had taken his personal abuse and ridicule on the P.G.E. business but that his determination to stay with it until there was a show down had at last borne fruit. "We are about to have that show down" said Mr. Esling, "and there is no member *of this house who can return to his* constituents and justify his position in blocking an effort to give the public the information to which it is entitled."

QUESTION BRINGS OUT PAYMENTS MADE ON FREIGHT RATES CASE

Victoria, Nov. 17. — G. G. McGeer, K.C., *former member for Richmond*, has received $25,000 for professional fees and $23,645 for disbursements, in connection with his appeal to the Privy Council for a reduction of the freight rates charges between the coast and prairie points. An unascertained amount is still owing to Mr. McGeer stated Premier Oliver in reply to a question raised by Mr. Bowser.

Forty-six million feet of unmanufactured lumber has been exported from British Columbia, according to *a question raised by Mr. Hinchliffe* from Hon. Mr. Pattullo, minister of lands.

Once a Liberal appointee, always a Liberal civil servant, was brought out when Hon. John Hart, minister of finance, admitted to W. A. McKenzie, Simikameen, that William Turnbull, formerly employed in the minister of lands' office, had been employed with F. G. Wade, Agent-General, in London, and had since returned from England to enter the employ of the minister of lands at a salary of $260 a month.

"Let me see," said the minister who was *filling out* the marriage certificate and had forgotten the date. "Is this the fifth?"

"No, indeed," retorted the bride indignantly, "he is only my third."

ASPIRIN

Say "Bayer" and Insist!

BAYER

Genuine

Unless you see the name "Bayer" on package or on tablets you are not getting the genuine Bayer product safe by millions and prescribed by physicians over twenty three years for

Colds	Headache
Toothache	Lumbago
Earache	Rheumatism
Neuralgia	Pain, Pain

Accept "Bayer Tablets of Aspirin" only. Each unbroken package contains proper directions. Handy boxes of twelve tablets cost a few cents. Druggists also sell bottles of 24 and 100. Aspirin is the trade mark (registered in Canada) of Bayer Manufacture of Monoaceticacidester of Salicylicacid. While it is well known that Aspirin means Bayer manufacture, to assist the public against imitations, the Tablets of Bayer Company will be stamped with their general trade mark, the "Bayer Cross."

Under nourished?

The natural food for babies when mother's milk fails is

Borden's EAGLE BRAND CONDENSED MILK

MONUMENTS

CAMPBELL & RITCHIE MONUMENTAL CO.

Nelson

Established 1898 Phone 114

Geo. R. Leask

PIONEER BUILDER AND CONTRACTOR

Cabinet Work. Picture Framing

Estimates given on all classes of work

Office: Corner Norbury Avenue and Edwards Street

Never be without Peps if you are at all susceptible to coughs, colds and chills. Dissolved in the mouth, these *breatheable* tablets instantly fill the chest and lungs with their healing germicidal vapours. These strengthen the air passages and repel germ-attack.

Peps end the snuffling and sneezing, the wheezing, soreness and cough before it develops into bronchitis or dangerous lung trouble. Peps are speedily effective and vastly safer and better than dangerous drug-laden mixtures or tablets containing harmful chemicals.

As a *preventive* and remedy for coughs, colds and chills, wheeziness, hoarseness, grippe, bronchitis and sore throat, nothing can equal Peps. Splendid also for weak-chested children and old folk, and for preachers, singers and public speakers.

PEPS For COUGHS COLDS & CHILLS

Your Choice Should Be A

HEINTZMAN

Our Prices and Terms make it *possible for anyone to own one* of these wonderful instruments. Write for Booklet or call at—

HEINTZMAN & Co., Ltd,

511 BAKER STREET NELSON, B.C.

Order from Any Government Vendor

Rainier PALE BEER

A LIGHT, clear, amber-colored beverage, as refreshing and appetizing as the finest beer should be. Its consistent purity is assured by scrupulous *care given to the method of* brewing.

This advertisement is not published or displayed by the Liquor Control Board or by the Government of British Columbia.

CUPS and SAUCERS

We have received ANOTHER BIG SHIPMENT of

Limoges & Aynsley

CUPS and SAUCERS.

Prices from ..... **$1.00** up.

— SEE OUR WINDOW —

SMART BAR-PINS

Perhaps no other article of Jewelry shares the all-round usefulness of the Bar Pin.

You will find some especially attractive offerings in Smart New Bar Pins at

the GIFT SHOP

The Prices start at **$1.50**

A. EARLE LEIGH

JEWELER

Norbury Avenue - - Next Star Theatre

City Items of Interest

Insurance locks the door before the horse is stolen. Beale & Elwell have the key for every insurance lock.

Train No. 67 was delayed over two hours on Tuesday of this week owing to the breaking of two "lungs" or draw bars, one on a baggage car and the other on a first class coach. The train was a very heavy one of eleven cars and the strain was apparently too great.

Miss M. I. Emslie who has been visiting in the old country for the past four months returned to the city on Saturday last. Ballater, Aberdeenshire, her brother's home, and other places of old association, were visited during her stay.

Knox Church Ladies' Aid will hold their Annual Bazaar on December 8. Booths displaying all kinds of fancy work, useful articles, gifts for children, etc., home made candy and cooking for sale. Afternoon tea. Take this opportunity to buy your Christmas Gifts. 38-40

FRESH FRUITS IN, READY

FOR THE CAKES, PIES and PUDDINGS!

JAP ORANGES now in, at **$1.10** box or	**$2.15** bundle
Shelled Walnuts, broken, per lb.	40¢
Shelled Walnuts, halves, per lb.	60¢
Shelled Almonds, per lb.	60¢
Sultanas, per lb.	20¢
Sultanas, 15 oz. package	20¢
Raisins, 15 oz. package	20¢
Raisins, 5 lb. package	$1.00
Orange Peel, per lb.	40¢
Lemon Peel, per lb.	40¢
Citron Peel, per lb.	60¢
Mixed Peel, per lb.	50¢
Cake Comforts, per lb.	50¢
Fresh Tomatoes, per baske t	50¢
Oranges, per dozen,	.40 .50 and .60
Grape Fruit, each	20¢
Table Raisins, Spanish, per package	50¢
Snow Apples, Okanagan extra fancy, per box	$2.75
Tolman Sweet Apples, extra fancy, per box	$2.50
Wagners, No. 1, per box	$2.00
Jonathan, Domestic pack, per box	$1.75
Delicious, Fancy No. 1, per box	$2.25
Spanish Onions, 2 lbs	25¢
Emperor Grapes, per lb.	30¢

WITH EVERY $10.00 CASH ORDER we are giving a Coupon which entitles the Purchaser to **ONE FREE 10 x 14 PHOTO** at Mr. Van Braam's Studio.

These make Splendid Christmas Gifts, so hurry up, as the supply is limited.

John MANNING

We've-Got-To-Get-Out-SALE NOTICE

Our Sale is Still Continuing

ALL THIS MONTH.

We have lately received shipments of goods which were not mentioned in our first advertisements, but we have priced them at sale prices.

ALTHOUGH WE ARE DOING A BIG BUSINESS, THE STREAM OF OUR FALL GOODS HASN'T GIVEN US MUCH CHANCE TO REDUCE OUR STOCK TO THE POINT WHERE IT WILL BE MORE CONVENIENT AT THE TIME WE ARE MOVING. THEREFORE WE ARE FORGETTING PROFITS AND IN SOME CASES THE ACTUAL COST.

If You haven't been at the Store during the Sale, don't delay, as it means a Great Saving to the Buyer.

HAVE YOU BOUGHT DURING THE SALE?

BUY MORE!

The more you Buy the more you Save

B. WESTON'S Store

Baker Street

SPECIAL

WE HAVE A LARGE STOCK OF

Great West Tea

bought before the advance in price that we are clearing

at— Green Label, per lb.	80¢
Red Label, per lb.	70¢

5c per lb. less in 5 lb. lots.

JAP ORANGES, per box	$1.10
No. 1 FANCY WINTER APPLES, per box	$2.00

We have a car of FLOUR AND FEED rolling. Get our Special Prices on Goods to be delivered from car on arrival.

Cranbrook District Co-Operative Society

LOCAL HAPPENINGS

Insure with Beale & Elwell.

John F. Wright, chief engineer of the Crows Nest Pass Lumber Co., at Wardner, has been a patient at the hospital for the last few days.

We repair Hot Water Bottles, Rubber footwear, or anything made of rubber.
WILSON'S VULCANIZING WORKS
37-40 Cranbrook, B.C.

BORN. — At the St. Eugene Hospital, on Tuesday, November 20th, to Mr. and Mrs. Charles Larson, of this city, a son.

McCreery Bros. are selling all Ladies' Winter Coats and Hats at big reductions. Come in and see them. 39tf

Mr. and Mrs. Cox, of Cherry Creek, returned to the city on Thursday after an absence of some weeks from the district.

Men's Underwear all of the best make. Mail order houses cannot give you any better price than we can on these and other articles.
39tf Kootenay Trading Co., Ltd.

Mrs. Alfred Cummings, of Fernie, who was the representative from that city at a convention last week in Nelson, dealing with child hygiene, stopped over for a day in Cranbrook, visiting at the home of Mr. John Cummings, returning to Fernie, Sunday evening.

Auditorium Dance! Xmas Night Keep the date open. 36-b3

J. C. Graham of Calgary, inspector of Customs and Excise, has been in the city this week on an annual visit of inspection at the local dominion government office.

Four Weeks Only to Christmas!
Largest stock of Toys, Games, Books and Christmas Goods ever shown in Cranbrook now on display. Special discounts to all Sunday Schools. Come in early and look over the stock while it is still complete.
MOFFATT'S VARIETY STORE.

Santa Claus' Headquarters!

The feast of the Immaculate Conception will be observed at St. Mary's Church, December 8th. Fuller notice as to date and time of masses will be given next week.

Hemstitching.—Mrs. Surtees, Garden Avenue. 2tf

Mr. Chas. Spene, of Merritt, formerly manager of the Fernie Co-Operative Society, arrived in the city on Saturday to take over the management of the local Co-Operative store. He is a lover of sport and Fernie people were sorry to lose him a few years ago. Mrs. Spence and family will join him some time later.

See the samples of exclusive Personal Christmas Greeting Cards at the Herald Office. Priced from $1.75 per dozen up. tf

No Gift will be more appreciated than your photo. We would suggest making your appointment early.
tf C. VanBRAAM.

D. A. Burton has rented the premises recently vacated by DeWolf & Ham, and will commence business immediately as a cigar store and tobacconist. His son, Leonard, will assist him in the business, and the building has been altered to suit the requirements of the new occupants.

Complete line of Hockey Sticks from 35c to $1.50. Hockey Pucks from 20c to 35c. Skate straps 15c and 25c per pair. Shin guards and all kinds of Hockey Supplies now on display at
MOFFATT'S VARIETY STORE.

SOMETHING EVERY WOMAN SHOULD KNOW
For the last 70 years, in every country in the world where sewing machines are used the Singer Sewing Machine has taken every Gold Medal and every high award. They must be the best machine. For sale at the Singer Store at $3 per month. Phone 90. 34tf

VICTORY BONDS

Can be converted into cash, quicker than almost any other security, but

DIAMONDS

run them a close second. We have some exceptional values in single stone Diamonds, and are in a position to fulfil your Diamond requirements for Christmas at almost any price you wish to pay, from $25.00 to $350.00.

We are specializing in **$50, $75, $100, $125 and $150 Fine** Blue-White Diamonds, and invite your inspection and solicit your patronage.

W. H. Wilson

The Jeweler

Cranbrook Taxidermist

It pays to pay cash at Herity's

For your winter supplies, go to the Kootenay Trading Co., Ltd. 39tf

C. B. Garrett is now assisting A. Cummings on his survey work.

Make your appointments early for your Christmas photo and avoid the rush and disappointment. C. Van Braam. 37tf

Miss A. Woodland spent the weekend at Fernie, leaving on Friday and returning on Sunday.

BORN. — At the St. Eugene Hospital, on Tuesday, November 20th, to Mr. and Mrs. H. Noyce of Kootenay Orchards a daughter.

Our Shoes are all A No.1, and are reasonably priced. We can fit any foot from six months up.
39tf The Kootenay Trading Co., Ltd.

A. Mutz, formerly manager of the Fernie Fort Steele Brewery, and now of Vulcan, is a visitor in the city this week.

E. H. McPhee left for Erickson today, Thursday, where he is installing the big radio outfit that has been on exhibition at the Electric Store, and which he has sold. Mr. McPhee is getting in other radio equipment for the store right away.

Mr. Angus Hay, the district agriculturist returned the beginning of the week from Victoria, where among other things, he attended the annual B. C. Potato Show. Cranbrook district does not enter into competition along this line very much, but from the Windermeme district thirty-three entries were sent forward and thirty awards were gained, including the prize for the district display again.

Not too early to order Personal Greeting Cards. Exclusive styles. Steel Embossed and Single and Folder Styles. Prices from $1.75 per dozen and up. The Herald Office. tf

Be comfortable. See our excellent stock of Blankets, Comforters and Pillows. Prices are very reasonable. Kootenay Trading Co., Ltd.

CARD OF THANKS

Mrs. M. E. Egan wishes to thank the many ladies who for so many weeks past, and especially in the days of her bereavement, extended their kind sympathy and assistance. Also to Messrs. W.D. Gilroy, Jos. Jackson, C. R. Ward, and J. A. Nesbit for kindnesses shown and for the many floral and spiritual offerings extended.

NOTICE

Mrs. G. L. Motion, of Nelson, B.C., Grand President of the Rebekah Assembly, will make her annual visit to Maple Leaf Rebekah Lodge, No. 19, on Tuesday evening, November 27th, 1923. Visiting Rebekahs cordially invited. Degree will be conferred.

MADGE KEER,
59 Rec. Secy.

General Meeting G.W.V.A.

A GENERAL MEETING of the Cranbrook Branch of the G. W. V. A., will be held in the G. W. V. A. Club on

Saturday, November 24th

ANNOUNCEMENT

Mrs. McDONALD wishes to announce to her patrons and others, that after November 1st, the Beauty Shop will be located in the Brown & Morley Stage Office building on Hanson Avenue, opposite Kootenay Garage.

Phone 531 for appointments for Manicuring, Marcelling, Shampooing, Facial Massages, Scalp Treatments.

Hours from 9 a.m., to 12, and 1 p.m. to 5 p.m.

EVENING HOURS BY APPOINTMENT

They Are Here!!

PICTORIAL REVIEW PATTERNS

Imagine having hundreds of styles as chic as this to choose from! Well, that is what you actually get in a copy of the

Winter Fashion Book Dress 1927 45 cents

Pictorial Review Patterns

THE FINK MERCANTILE CO. LTD. CRANBROOK B.C. MAIL ORDER HOUSE

ATHLETIC ASSOCIATION OUTLINES PLANS FOR NEW RINK SCHEDULE

Skating for Children and Adults Will Be Main Feature of Proposed Program

The Cranbrook Amateur Athletic Association have outlined at a meeting on Thursday evening a schedule for the proposed rink, and assure the public that provision will be made for children's skating, midget, junior, senior and ladies' hockey, between the hours of 7 and 8 p.m. Midget hockey Saturday. Children afternoons. Skating every evening and Wednesday afternoon.

Vote for the By-law!

We carry a full line of Men's Women's and Misses' Shoes.
Our low prices win every time.
W. F. DORAN.

Coming to the Star Theatre on Monday and Tuesday next, Nov. 26 & 27

R. Slye has taken posse sion of a Nash car for his travelling, a regular touring model, finished in blue.

Steamed Salmon with White Sauce

1 Slice salmon about 2 pounds
2 hard cooked eggs
Parsley

Once the recipe for white sauce. Wipe off the salmon with a damp cloth; lay it on a well oiled plate, *dust lightly with salt and pepper, and* steam for thirty minutes. Then carefully remove the skin, transfer the fish to the center of a medium sized platter, surround with the white sauce and garnish with the egg cut in sixths and the parsley.

G. W. V. A. Christmas Tree

The Cranbrook Branch of the G. W. V. A. will give A CHRISTMAS TREE to Children of Ex-Soldiers, at their Club Rooms.

Children please send in your names to the Secretary. Ladies are requested to assist in fixing date, sending in names and selecting presents.

Provincial Party of B. C.

PUBLIC MEETING

at the KNIGHTS OF PYTHIAS HALL, CRANBROOK,

MONDAY, NOVEMBER 26TH

at 8.00 p.m.

DR. J. W. McINTOSH, Ex-M.L.A., Mr. FRANK DORSEY, and Others will discuss the aims and objects of the Provincial Party

Everybody Come
Ladies Specially Invited

CONCERTS AT HOME DURING THE LONG, COLD WINTER EVENINGS

Get in touch with Calgary, Edmonton, Regina, Chicago, Minneapolis, Seattle, Vancouver, Victoria, Portland, San Francisco, Los Angeles, Etc., with our

NORTHERN ELECTRIC SET	$165.00
EXTRA HEAD PIECES	7.50

Electric Supply Shop

Phone 49 P. O. Box 909 Phone 353

ATTENTION! CURLERS

Have your Rocks sharpened for the coming season at

CAMPBELL & RITCHIE'S

Nelson - - B.C.

WANT ADS.

STAR SECOND HAND STORE
Phone 8.
We pay the best prices going for all kinds of furniture. We buy anything from a mouse tr p to an automobile.
W W. Kilby, Auctioneer and Valuer

LARGE FRONT ROOM to rent in First Class house. Apply Box G., Herald Office. 39

WANTED. — Young lady to undertake pleasant and lucrative work among friends. Good remuneration and opportunity to earn money for Christmas. Particulars at Herald Office. 38tf

ROOM FOR DEAD STORAGE for two cars. Apply Kimberley Stage Office. 37tf

FOR SALE—8 h.p. DeWitte gasoline engine, water cooled, dual ignition, in excellent condition; 42" saw, mounted on pull down type carriage with double drive, i.e., from engine to carriage and carriage to saw, complete with 8" belts, shafts, bearings, pulleys, etc., all in excellent condition. Also lumber engine house logging track, runners, etc. For further particulars apply Cranbrook Foundry and Machine Shops. 37-39

TO-LET — Housekeeping Rooms, apply 209 Dewar Avenue. 35tf

FOR SALE. — 12 roomed house. For particulars apply Mrs. A. Crawford, 204 Garden Avenue. 33tf

FOR SALE — Seven roomed house, garage, fully modern and in first-class condition, at very reasonable figure. Apply Herald. 31tf

FOR SALE—Cider Cooler, Bar Counter, Ribbon Case and Cash Register. Cheap for cash. Charles Morrison, Kimberley, B.C. 27tf

FOR RENT—Office to rent two doors from Venezia Hotel, apply to John Gard. 26tf