JOB PRINTING
We are well equipped to turn out the best class of work.

THE CRANBROOK HERALD.

ADVERTISING
In the Herald Pays—Try Our Local Columns 10c. a line

Legislative Assembly
April 21-11
MAY 19 1913

IF YOU WANT CRANBROOK TO GROW, PATRONIZE HOME ENTERPRISE

VOLUME 15 CRANBROOK, BRITISH COLUMBIA, THURSDAY, MAY 15, 1913 NO. 20

EDITOR'S TEMPEST IN A TEAPOT SETTLED

Inquiry Into Arrest of Indians Results in Exonoration of Constable Baxter and Pound Keeper Soden.

An investigation into the recent arrest of two Indians, Mike Michel and Abraham, by the city police force was held at the city hall commencing at 10.30 Monday morning. Those present were. Mayor A. C. Bowness, Dr. J. W. Rutledge and G. Erickson, police commissioners; City Solicitor P. E. Wilson; Stenographer Miss Elsie Van Slyke; Indian Agent R. L. T. Galbraith.

Mr. Galbraith opened the investigation by reading from the Prospector, a local paper, an article containing serious charges in connection with this affair and stated that the matter had been brought to his attention solely through the publication of this article, and as the commissioners had not asked for an investigation he had thought it necessary to do so in face of the serious nature of the charges.

He charged Coostable Baxter and Walter Soden, pound keeper, with having been brutal in their arrest of the two Indians, according to the words of the Prospector, which said, "Baxter struck such a blow in such a cowardly manner, which sent the blood flying in all directions," and again: "Soden hit him over the head with his sap three or four times until he was nearly insensible to all feeling."

F. M. Christian, the publisher of the Prospector, was the first witness called and said that he saw the alleged brutal treatment and could substantiate on oath every assertion made in the article regarding the brutality of Constable Baxter, that the Indians did not resist arrest and offered no resistance other than a mild protest. When questioned by Magistrate Ryan the witness admitted he had not been present in police court and had made his charges regarding the conduct of the court merely through hearsay evidence. He stated that he saw Soden strike the Indian Michel several times while holding him, with Chief Dow the other side and that Constable Baxter's conduct with the Indian Abraham was a mere display of brute strength. He cited Mr. Bradley and Maurice Quain as his authority for what happened in police court.

V. Hyde Baker was next called to the stand and said that he had seen the arrest, that there were several Indians with rocks, that there was a general mix-up in the street, the crowd being so thick he could not see everything. He did not think there was any undue violence and that the Indian Michel strenuously resisted arrest from the scene of the arrest in front of the Imperial bank to the lockup.

Rev. W. K. Thomson, of the Presbyterian church, was called and said that he saw nothing of the occurrence, that he had made some remarks from the pulpit based on the article in the Prospector and hearsay evidence and that he was responsible to no man for what he stated in the pulpit.

Fred S. Ryckman, an Indian policeman, was next called and stated that he was present at the time of the arrest, that there were a dozen Indians present with rocks and very much excited and that he persuaded them to throw down their rocks and cool off. He followed the officers to the lockup and said there was not as much force used as would be used ordinarily under the same circumstances.

J. F. Smith said that he was a law and order man, that he saw Constable Baxter in trouble with the Indians and rushed to his side to give what assistance he could. He saw all the trouble and did not think the policeman exceeded his authority, in fact, he did not think he used enough force. He referred to the crowd who witnessed the arrest as "a cowardly crowd," willing to stand back and criticise but not willing to help the officer. When asked if he had read the article in the paper he said that he started it but was too disgusted to finish.

A. B. Macdonald said he was called to his window upstairs over the Imperial bank by the row in the street, that he saw the Indian Abraham put his hand on the constable's arm and that Baxter followed him back toward the bank, striking him one blow after he was down, which he considered brutal and not within the authority of the officer. He said it was a heavy blow and blood spurted in all directions and that he thought the Indian was dazed and insensible and was taken off by Officer Baxter holding to his hair.

G. H. Sadler said he was coming up from King's mill when he saw the trouble, saw Baxter striking at Abraham. Followed along to the post office but saw no undue violence there, or anywhere.

E. H. Small saw no more than necessary violence in making the arrest as the Indians were resisting with all the power they could.

J. Brechin was with Mr. Sadler and corroborated his evidence.

J. W. Foster was on Norbury avenue and went to see the trouble, saw Baxter with Abraham first and then saw Chief Dow and Soden with Michel. Saw Soden strike Michel but was positive it was only once and that the blow had no effect.

Mr. Phillips saw none of the trouble but was in police court when the case came up for trial and on account of the absence of Magistrate Ryan was not questioned.

J. Thompson, messenger for the Imperial bank, saw Abraham with rock going after Constable Baxter and saw the Indian close to the constable. Saw Baxter turn and go after Abraham and could not see but heard a sound which he thought was the Indian's head hitting the stone walk or Baxter hitting the Indian.

Sheriff Morris, said that Mike Michel was a bad Indian, that he had tried to arrest him a few years ago for horse stealing and had to call on help as a number of squaws started after him with rocks. Cory Dow came to his assistance and they had trouble taking him to jail. He considered Michel a dangerous Indian and a hard man to handle.

Walter Soden, the poundkeeper, started with when he first found some horses in Baker among which was one belonging to the Indians, who chased him with rocks after he put the horse in the pound. Went with Constable Baxter after they found the pound broken into, to arrest Michel, who took off his coat and ran away and they caught him again at the Y.M.C.A. There were a number of Indians with rocks and he assisted in taking Michel to lockup. In front of the Canadian Bank of Commerce, Indian tripped him and started to fight and Chief Dow instructed him to hit the Indian, which he did once, with his sap. Michel continued to kick and fight and they carried him the balance of the way to the lockup.

H. H. Bourne saw Constable Baxter in front of Imperial bank with Michel, when Abraham ran up with hands full of rocks. Baxter went after him and he could not see what occurred but he later saw Baxter lead Indian away down the street.

Mr. Underhill stood on the steps at the Imperial bank, saw Baxter strike the Indian as he lay on the steps at the rear of the Imperial bank, then pick him up by the hair, push him along down the street, the Indian resisting.

Constable Baxter testified that he first went to the Victoria restaurant to arrest Michel, that Michel first picked up a stick and then threw it down, took off his coat and ran away. He followed and caught him at the Y.M.C.A., several Indians came up with rocks and he shoved them away until so many came and one threatened to strike Soden, then he pulled his gun and scared them all away. Near the Imperial bank another Indian, Abraham, came up and tried to interfere pulling at Michel and telling him to fight and resist. He pushed him away several times and finally, he caught hold of the constable's coat and held on. Baxter turned Michel over to Soden and started after Abraham, who turned on him, prepared to fight. He kept backing until he fell across the steps. Constable Baxter then raised him up to arrest him and the Indian made a vicious kick at him. He struck him once, then lifted him up and took him away to the lockup. Near the post office the Indian broke away from him and he slapped him once and had no further trouble.

Chief Dow said that he assisted Soden in taking Michel to the lockup and that the Indian fought all the way and was carried part of the distance. He told Soden to hit him, which the latter did, once.

Indian Commissioner Galbraith then sized up the evidence and said that his duty was done now that the investigation had been held, pointed out the amount of money spent by the Indians here annually, which should assure them fair treatment. He only asked that they be treated fairly and stated that in the face of the sensational charges made by the newspaper he could not do otherwise than ask for an investigation. He was shown the discrepancies between Mr. Christian's evidence and all the witnesses in the case, and admitted he did not know any facts in the case until he heard the evidence.

He stated that the publication of such an article was not only a slander on the city police force but a direct charge against the office, and the circulation broadcast of such assertions harmful in the extreme.

He further said that it had been stated to him that the pound keeper had gone outside the municipality to capture the Indian horses. This was clearly disproven.

The police commissioners then retired and brought in the following verdict:

"We, the police commissioners, for the city of Cranbrook, after investigation of the charges as made in the Prospector newspaper of April 26th, 1913, as to the conduct of the police force of the city in the arrest of Abraham and Mike Michel, finds as follows:

1. The charges as contained in the said newspaper we find after a thorough investigation and hearing many witnesses to be misrepresented as to the facts.

2. That Constable Baxter and Poundkeeper Soden are exonerated, but we think that Constable Baxter being an extremely powerful man should at all times bear that in mind in making arrests.

A. C. Bowness
J. Rutledge.
G. Erickson.
Police Commissioners

Cranbrook, May 12th, 1913.

J. Bernard, of Prosser, Wash., recently completed a large logg,ng contract with the Adolph Lumber Company, Limited, Baynes Lake, Elk valley.

A SCARE KILLED

Important Statement of Vice-President Bury

C. P. R. Shops Not to be Removed From Cranbrook, Which will Remain Divisional Point of Growing Importance For All Time to Come

Great Credit Due to Mr. V. Hyde Baker

Mr. George Bury, vice-president of the Canadian Pacific railway, in company with Mr. J. G. Sullivan, chief engineer, and the division officers, arrived in Cranbrook at 20.00 o'clock Friday night.

Interviewed by a representative of the Cranbrook Herald, after returning from a tour of the place with Mr. V. Hyde Baker, Mr. Bury stated that he was making one of his usual inspection trips to note the progress of the works the company had in hand, seeing for himself the service that was being given to the public and to note the condition of the country generally.

In response to an inquiry he stated that he was much impressed with the growth of Cranbrook and had great faith in its future. He set at rest the rumors that had been floating around with respect to the company changing the divisional point, and said so far as he could see, Cranbrook was likely to be a divisional point for all time, and when the Kettle Valley line was linked up with the main line at Hope, that its importance would be still greater. Asked as to the rumor that the company intended closing the back shops at Cranbrook, he stated that there was no truth in it, that the staff was increased or decreased from time to time according as traffic warranted, but that there was no intention of making any appreciable reduction in the force now employed around Cranbrook.

Mr. Bury thought it remarkable that there should be such a vast quantity of agricultural products imported into British Columbia when the province had the climate and land to raise everything in that line. In some parts of British Columbia he noticed a tendency to go in more for mixed farming than simply fruit growing and he hoped that this movement would assume large proportions, because mixed farming would mean a great deal to the province. He stated that on this trip through British Columbia he had mutton from Australia, butter from New Zealand, vegetables and dairy products from the States; that, of course it would be but a short time until British Columbia would not only produce sufficient agricultural products for her own consumption but have a large amount to send elsewhere.

The foregoing most important statement by Mr. George Bury, the vice-president of the Canadian Pacific Railway company, will be welcomed heartily by the people of Cranbrook and in proportion to the warmth of their feelings of relief should be their appreciation of the efforts of Mr. V. Hyde Baker to whom the statement to our representative may be very greatly attributed.

The other day the rumor gained ground that the back shops where all the heavy work in connection with the repairing of the engines and cars of the division are effected and where are employed some seventy-five men, were to be removed to Calgary. Had such a change been carried out in its entirety—as a matter of fact some of the apprentices were moved to Calgary out of the local shops—it would be consistent with the erection of the great new plant at Ceepecar. Still the effect of the rumor was chilling on Cranbrook and was proving highly injurious, especially at this season of the year when new buildings and new projects bud and bloom with the opening season. The effect of the intelligence was essentially bad.

Mr. Baker, like the rest of us, felt the chill in the air and knew what it meant. He naturally, therefore, took full advantage of the opportunity afforded by his making a tour of the city and suburbs with Mr. Bury to lay before him very strongly his views on the situation. The result was happy in the extreme.

We must lay particular emphasis on the positive statement of Mr. Bury to our representative that there was no truth in the rumor of the removal of the back shops. He bettered this statement and said there was no intention of even reducing the working force now employed around Cranbrook.

Everyone will be in agreement with Mr. Bury as to the advantages of mixed farming. The tendency of all engaged in agriculture in this district is most notably in this direction. Fruit may have first call, but the mixed farming idea is pressing every moment stronger and stronger for recognition.

It might be well for the members of the board of trade and of the city council if they would take Mr. Bury a great deal more into their active confidence. He is a man in a million, in many millions, indeed. He is a doer of things and a seer of the future. If we cannot hitch the wagon of our progress to a star, the next best thing we can very sensibly do is to hitch it to an empire builder, and that is exactly what Mr. George Bury is. He only wants people to tell him where the want is, where they are hurt and he is willing and most abundantly able to provide the remedy. Men of his caliber desire to have people come to them and talk, man to man, over what concerns them. And it would have been well had representations of the board of trade and the city council been on hand to have welcomed Mr. Bury.

SIXTY LADIES HEAR LECTURER

PROVINCIAL LECTURERS ADDRESS WOMEN'S INSTITUTE ON FRIDAY AFTERNOON.

That Cranbrook has one of the livest branches of the Women's Institute in British Columbia, was the opinion of the lecturers who were here last Friday afternoon and addressed the meeting, at which were present about sixty members of the local Institute.

Those who attended the regular monthly meeting of the Women's Institute carried away with them the feeling that the afternoon had been most profitably spent. The lectures by Mrs. Norman, of Mirror Lake, B. C., and Mrs. Atkinson, now of Nelson, but who formerly was of the London County Council, England, were both interesting and instructive, as well as of such nature as to prove of practical use to those fortunate enough to be present.

The meeting was opened by Mrs. Leaman introduced Mrs. Norman, who was to demonstrate on canning chicken. Mrs. Norman worked rapidly, cutting up the raw chicken and placing the slices in a jar. She explained very concisely as she worked, the various reasons for each particular step in the canning process, also touching on the many uses for the finished product and telling how it could even be turned to commercial use. After the meat was placed in the jar and seasoned the jar was filled with water and Mrs. Norman put it on to cook for the required three hours.

At this point Mrs. Leaman introduced Mrs. Atkinson, who spoke briefly on hygiene and home life. Her main topic was tuberculosis, the various causes, the many forms of tuberculosis, and steps of precaution necessary in every well regulated household. She touched on the rapid advance the disease makes once it attacks and explained the growth of baccilli, and their rapid reproduction. Fresh air, sunshine and deep breathing were all mentioned as very safe preventatives of the dread disease.

The really terrible work of the innocent appearing fly in the spread of disease was another of Mrs. Atkinson's topics. Every housewife, she said, should keep mignonette or white clover growing in a pot in thtir kitchens. The flies seem to dislike these very pleasing plants and show a marked tendency to make their escape, thus ridding the kitchen of their dangerous presence.

This wound up the lectures scheduled for the afternoon, but because of the rather uncertain weather Mrs. Leaman put a motion to the meeting to continue with the lectures of the evening, after a slight intermission. This motion was favorably received, so after a taste of the potted chicken and very delicious refreshments, consisting of hot tea, biscuit, cakes, tea and coffee, Mrs. Norman took up her lecture intended to be given in the evening. Her subject was "Canning." It included fruits, vegetables and meats. She explained sterilization very fully, also discussed the various makes of jars and explained her preference for the Economy jars. She gave a list of kitchen tools necessary to make the work easy and expeditious. Selection of fruit was another important topic. She described in detail the actual process of canning. A time table for canning various fruits and vegetables was given and finally, she read several special recipes for utilizing canned fruits in dainty deserts.

Throughout the meeting those present were at liberty to ask questions, which both Mrs. Norman and Mrs. Atkinson answered fully.

CHALLENGE.

Jack Danials, of Chicago, Ill., do hereby challenge to box any man in Canada, any number of rounds at his own weight and terms. If there is any one in Cranbrook who would like to have a go with me I would like to hear from them at once, as my time in B.C. is limited. My weight is 170 pounds.

Jack Danial.
702 London Building, Vancouver, B. C.

MAY SESSION OF CITY COUNCIL

Circus Regulation By-Law Passed and Motorists Warned About Speeds and Lights

City council met at the city hall on Monday at 2 o'clock and immediately adjourned until 7.30 p.m. on account of the inquiry being conducted by the police commission.

At 7.30 council convened with Mayor Bowness in the chair, present: Aldermen Leask, Ward, Clapp, Carr and Kennedy; City Clerk T. M. Roberts, City Engineer F. O'Gara.

Minutes of the previous meeting were read and on motion by Clapp and Carr adopted as read.

A motion by Ward and Kennedy carried to the effect that the city assume the rent for the family of J. Malcolm from the first of March and notify Mr. McLain that they will pay the rent of $11.00 and water from the first of March until further notice.

Motion by Ward and Clapp carried that care of children of Smith family be left in the hands of Alderman Kennedy, chairman of the relief committee, to act under advisement of the city solicitor.

On motion by Clapp and Ward the report of the finance committee was adopted and the following bills ordered paid:

Beattie-Murphy Co., Ltd.	$ 36.10
B. C. Gazette	1.00
City engineer's payroll	1143.60
Cranbrook Trading Co.	14.35
Cranbrook Sash and Door Factory	.95
Cranbrook Cartage Co.	57.50
Cranbrook Drug and Book Co	4.40
City clerk's sundries	118.74
Cranbrook Steam Laundry	1.30
City officials payroll	355.00
City Livery	16.50
City Transfer Co. (Worden)	165.00
C. P. R. (freight)	184.42
Customs collector	157.15
Contract record	3.50
Calgary Herald	24.00
Dezall, F.	3.40
Dow, C. A. (transportation)	200.00
Cranbrook fire department payroll	260.00
Herald Publishing Co.	24.10
Kootenay Telephone Lines, Ltd.	15.23
McBride, J. D.	46.45
Manning, Ira R.	25.15
Neptune Meter Co.	98.98
Park, W. M. and Co.	1.50
Patmore Bros.	23.70
Police payroll	395.00
Parrett, T. N.	18.00
Parks and Co.	46.61
Prospector Publishing Co., Ltd.	17.45
Quain Electric Co., Ltd.	4.70
Washington Brick, Lime and Sewer Pipe Co.	449.10
Ward and Harris	16.95
Cranbrook Electric Light Co.	199.60
School board orders	1471.44
Electric Light Co. (thawing out account)	102.50
Messrs. Liddicoatt & Waller	430.00
Total	$6133.37

Report of the city engineer was read and filed, and the following are brief excerpts from his report which is too long to print in full:

ROADS.

Several roads have been graded, gravelled and rolled, many holes have been filled up and roads have been put in better shape generally. The cinder crossings have been levelled off taking out the hodbacks and rendering them smoother for driving over.

BRIDGES.

Owing to washouts the roads at several of the bridges have caved in, rendering repairs necessary, especially on the Baker street bridge and the bridges in Louis street and Fenwick avenue. The whole of the bridges in the city are in bad shape and something should be done at once regarding the replacing of them with more solid and permanent structures, as serious accidents may occur if the bridges are left in their present state much longer. The washouts referred to above are liable to repetition each season.

WATER IN BASEMENTS.

Considerable water has found its way in the basements of several houses on Edward street and Martin avenue. Upon investigating the matter the whole of the ground was found to be waterlogged, placing Mr. Alderman Carr's house in considerable danger from settlement. It would appear that most of the water was surface water but in order to place beyond doubt as to the water being from leaks from the city mains, the main from the crown of the hill is being examined, the work being still in progress. Up to the present three leaks have been discovered and repaired, one opposite Eberts avenue, one on a joint opposite Martin avenue, and one on the branch to the hydrant at the corner of Martin avenue. These leaks are certainly not the source from whence the water comes, which gets in the basements up the hill, but are no doubt the cause of most of Mr. Carr's trouble, his house being below the location of the leaks.

These leaks may be the cause of the abnormal saturation of the ground, especially if they have been of long duration as the ground would be saturated from the leak, which would cause the surface water to be held in suspension longer than the usual time for surface water to pass off.

RESERVOIR.

Periodic visits have been made to the reservoir. As ranchers have been detected taking water from the reservoir I suggest the gate should be locked, with boards placed in conspicuous places, warning trespassers they will be prosecuted. I understand some members of the committee visited the reservoir yesterday and found a man fishing from a log raft on the reservoir.

PLUMBING AND SEWER CONNECTIONS.

Eighteen permits were granted for plumbing and sewer connections during the month of April.

A motion by Ward and Carr carried authorizing the city to purchase a level and ranging rod for the use of the city engineer.

The city engineer was instructed to go into the matter of moving poles on streets where new cement walks are to be laid, with the Kootenay Telephone Lines, Ltd., and Cranbrook Electric Light company and report at the next meeting.

Report of the city engineer on cement walks was laid over to the next meeting.

Bylaw No. 122 entitled a "Circus Traffic Regulation" bylaw was introduced and read a first time and on motion by Leask and Clapp rules suspended and read second time. Council then resolved itself into committee of the whole with the mayor in the chair for the discussion of the bylaw. On motion by Leask and Clapp bylaw was read a third time and passed.

Chief of police was instructed to have the motorists of the city comply with the act governing motors within the city, regarding speed, numbers and lights.

On motion by Carr and Clapp council adjourned to Thursday evening, May 15th, at 7.30 p.m.

SCOTT—HAWKE.

A pretty wedding was solemnized on Wednesday evening, May 7th at 8 o'clock, at the home of the bride's parents, 643 Twenty-third avenue east, Vancouver, B. C., when Miss Edith J. Hawke and Mr. Fred M. Scott were united in marriage by the Rev. A. M. Sanford of Trinity Methodist church. The room was prettily decorated with ivy and cherry blossoms for the occasion. The bride, who was given away by her father, Mr. J. H. Hawke, wore a lovely grey travelling suit and carried a bouquet of white roses. Her bridesmaid, Miss Ruth Marston, of New Westminster, wore a lovely suit of white serge and carried a bouquet of pink roses, and Mr. Leslie Wallace, of Barnet, B.C., was best man. After the ceremony supper was served, the table was decorated with Japonica and white carnations. The bride and groom were made the recipients of many lovely and costly presents from their friends. Only relatives of the parties were present. Mr. and Mrs. Scott left by the night boat for a ten days trip, visiting Seattle, Tacoma, Portland and Victoria, when they will return and reside at 3101 Ash street, Vancouver, B.C.

Miss Edith J. Hawke is a daughter of Mr. and Mrs. J. H. Hawke, who resided at Moyie, B.C., for ten years.

The Crows Nest Pass Lumber Company, Limited, Wardner, have recently installed some new machinery, among which are two new steel carriages, two new 66 in. x 16 ft. boilers, and 20 x 24 engine, built by the Waterous Engine Works, of Brantford, Ont.

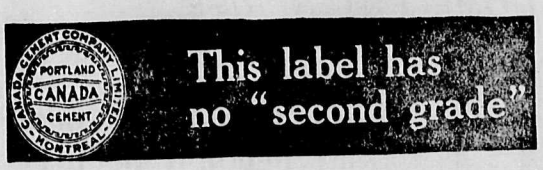

THERE'S only one quality of Canada Cement. It is the highest quality that can possibly be made with modern equipment, scientific methods and rigid inspection by expert chemists.

The Canada Cement you buy for a garden walk is the same cement that is sold by the trainload for great dams, elevators and bridges. The engineers in charge of these great works have ample facilities for testing the quality of cement.

Canada Cement

comes up to their most rigid requirements.

The farmer has not these facilities for testing the quality of cement. He must buy a product upon which he can depend for a grade that is *always of highest quality*, and that therefore does not *need* to be tested.

You can place absolute reliance upon the quality of Canada Cement.

It's always the same and always the best. The large output—which enables us to *keep the price down*, enables us also to maintain the factory equipment and organization that *keeps the quality up*.

A Canada Cement label appears on **every** bag and barrel of genuine Canada Cement. See that it's on the bags and barrels of cement that you buy.

WRITE for our free book "What the Farmer Can Do With Concrete." It has told a hundred thousand Canadian farmers of the money-saving and profit-making possibilities of concrete.

Address Farmers' Information Department—

Canada Cement Company Limited, . Montreal

There is a Canada Cement dealer in your neighbourhood.

DE FIL EN AIGUILLE

Nous traduisons ici, une jolie petite scène de commérage, qui nous montre que les marseillaises, comme la plupart des femmes (et de certains hommes aussi) sont expertes dans l'art de cultiver les cancans.

Qand à Tine, vous verrez avec quel chic, cette jeune rôtisseuse de balai, fait prendre à sa trop crédule maman, des vessies pour des lanternes. Afin de conserver à cette scène, toute sa saveur locale, nous avons dû le traduire dans un style des moins académiques. C'est le français tel que le parlent les gens du peuple, dans la patrie des Marius, (de Marseille).

SCÈNE I

Mme Ramon *à la porte de madame Toni.* Pan. Pan.

Mme Toni—Qui est-ce ?

Mme Ramon—C'est moi madame Toni, c'est-moi.

Mme Toni—Entrez, ma bonne.

Mme Ramon — Qu'est-ce que vous faites ?

Mme Toni—Comme vous voyez, je suis en train d'égréner mes z'haricots, l'été y faut un peu s'enlever de la viande, surtout nous autres, rapport à l'irritation.

Mme Ramon — Vous devriez prendre vos z'haricots dans votre *tabiér* et monter avec moi, je viens de faire du café, et j'en ai fait deux bols, que je vous en dit que çà, nous allons nous régaler et pendant ce temps, nous pourrons tailler une bavette.

Mme Toni—Et si Tine rentre ?

Mme Ramon—Allez, elle est assez maline pour deviner que vous n'êtes pas loin, y vous semble toujours qu'elle a un bandeau, pourtant elle commence à se voir le bout du nez.

Mme Toni—C'est vrai que je me fais toujours des idées, si elle rentre, elle me criera ; pour du café je crois que je perdrais ma place au paradis, vous connaissez mon côté faible.

Mme Ramon—Alors, y faut le boire frais.

Elle montent toutes deux et s'installent dans la cuisine.

Mme Ramon—J'ai tiré le rideau de la fenêtre, pourquoi la Blanquette, elle fait que reluquer dans ma maison, y n'en faudrait pas plus, pour qu'elle aille dire partout, que nous sommes que des licheuses, des mains percées. et patati, et patata ; y en a pas de galeuse comme elle, elle épargne personne ; d'abord qu'elle a eu le courage d'insulter cette pauvre madame Pignatel, pourquoi elle l'avait rencontrée avec un matelot, qui parait que c'était son frère.

Mme Toni—Çà, çà a jamais été bien clair ; y me semble à moi, que son frère il était mort en Australie, à moins qu'elle en aurait deux.

Mme Ramon—Et çà qu'elle a pas dit de madame Doliva, que si son homme avait une si bonne place sur les quais, c'était elle qui l'avait payée au maitre-portefaix, que c'était pas avec ses économies, eux qui crevaient de faim, qu'elle aurait pu se payer de si beaux pendants.

Mme Toni—C'est vrai aussi, qu'elle se croit la première moutardière du pape, depuis qu'y sont amis avec monsieur Tousello ; moi on m'a dit que c'était lui qui payait la pension de son petit.

Mme Ramon—Bah, personne l'a vu, des choses comme ça ma belle vé, chutus mutus. blaguons pas, que des fois çà pourrait mal tourner ; pour en venir à la Blanquette. C'est une langue d'enfer, qu'elle atrouverait à dire du mal, du Bon Dieu et de la Bonne Mère.

Mme Toni—Par bonheur qu'on a pas de tache dessus nous autres, elle aurait vite fait d'y mettre le doigt.

Mme Ramon—Avec elle y faut se méfier tout de même.

Mme Toni — Mais pourtant quand y a rien à dire.

Mme Ramon—Vé, si vous me donnez votre parole de le garder pour vous, je me ferai un devoir de vous renseigner pour vous rendre service, c'est des choses, que c'est miheur de les connaitre pour pouvoir se retourner, que de les apprendre tout d'un coup dans la rue.

Mme Toni—Madame Ramon, je vous en prie, je suis assise sur de la braise, dites-moi ce qui nous arrive.

Mme Ramon—Je sais pas si je dois parler.

Mme Toni—Ma belle, me faites pas mourir, mon Dieu ! Mon Dieu! (*Elelle pleure dans son tablier*).

Mme Ramon — Allons, voyons madame Toni, si j'avais su, j'aurais rien dit.

Mme Toni—A présent, c'est trop tard, tenez, je pleure plus, qu'est-ce qui arrive, c'est mon homme qui m'a trompé avec une roulure ?

Mme Ramon—Çà, çà serait rien.

Mme Toni—Y n'a pas volé ou tué ?

Mme Ramon—Allons, allons,ben c'est Tine, qu'on la rencontrée avec un monsieur.

Mme Toni—Tine ! ma Tine avec un monsieur ! c'est çà qu'elle a inventé cette vieille vipère ? Si je la rencontre, j'y arrache le nez avec les dents.

Mme Ramon—Vous m'avez donné votre parole de le garder pour vous.

Mme Toni—Si je l'ai donnée, je la reprends. Vous avez cru çà, vous que vous l'avez vue au maillot, que vous la connaissez depuis, que ma petite.....allons c'est pas possible.

Mme Ramon—Je vous dis pas que çà soit vrai, mais vous y avez demandé qui c'est qui lui a donné la bague qu'elle se met depuis trois mois ?

Mme Toni—C'est sa patronne pour sa fête, que la petite lui avait porté un bouquet.

Mme Ramon—Y vaut mieux que çà soit comme çà, des patronnes comme celle-la, y en a pas beaucoup ; c'est une bague d'au moins cinquante francs.

Tine—Man ; man !

Mme Toni—On dirait que la petite a crié.

Tine—Man !

Mme Toni—Monte, je suis ici avec Madame Ramon. Nous allons savoir la vérité.

SCÈNE II

Tine—Bonjour mame Ramon, eh bien ! vous vous faites pas de mauvais sang, vous buvez un dégout de café, que je vous dis que çà !

Mme Toni—Ah tu le crois que je me fais pas de mauvais sang !

Tine—Qu'est-ce qu'il arrive ? L'empereur de Chine il est mort ?

Mme Toni—Je me f....pas mal du roi de Chine, vé madame Ramon, je sais plus comment y dire, une petite si brave.

Mme Ramon—Tine, ta mère y veut te demander ; La bague que tu as-t-au doigt, c'est bien ta patronne qui te l'a donnée ?

Tine—Çà peut pas être mon patron, pourquoi il est mort.

Mme Toni—Vous le voyez bien, madame Ramon, que c'était la vérité.

Mme Ramon — Pourtant y a quelqu'un qu'a demandé à ta patronne, si c'était vrai, elle a dit de non.

Tine—Elle a dit de non, pour pas faire de jalouses, pourquoi les autres n'ont pas eu de cadeau, c'est moi que je suis sa préférée.

Mme Ramon—Y a de mauvaises langues, ma belle, qu'y z'ont dit à ta mère, qu'on t'avait vue au bras d'un monsieur.

Tine—Bonne mère ! C'est pour çà, man, que tu te fais du mauvais sang ?

Mme Toni—Tu trouves peut-être, que c'est des bêtises ! mon Dieu ! mon Dieu ! si ton père savait çà, mais y te tuerait, y te saignerait comme un mouton, pauvre malheureuse que tu es.

Tine—Faut pas se monter la tête, bord que j'ai pas fait de mal ; on vous a dit qui c'était ce monsieur ?

Mme Toni—Quelque libertin, de ceux qui détournent les filles des pauvres gens à la sortie des ateliers : De ces francihots, que ses parents y z'y entretiennent la poche, avec l'argent des autres, qu'au plus y font faillite, au plus qu'y sont riches.

Vous y êtes pas : Ce monsieur, c'est le neveu de la patronne, y sont associés. Alors un jour que j'allais rendre l'ouvrage, y sortait en même temps, y m'a dit :—Où vous allez, mademoiselle ? J'y ai répondu :—A la rue de la Rotonde.

Alors y m'a dit :—Si vous me le permettez, je vous accompagnerai, vous êtes une fille sage, et en passant sur les Allées, vous pourriez rencontrer des garçons impolis, surtout devant le palais de cristaï, si je vous donne le bras, y n'oseront pas vous manquer de respect. Moi, j'ai accepté, et voila pourquoi maintenant, parceque j'ai eu peur d'être insurtée par des impolis, on m'a fait des histoires que c'est trop fort. (*La fille se met à pleurer et à taper du pied.*)

Mme Toni—Ma belle petite, pleures pas comme çà. Moi, j'y ai jamais cru, à cette cochonnerie (sic). Je te connais trop, mon bel agneau, allons, pleures plus. Nous irons avec ton père, y secouer les puces, à cette Blanquette, nous la trainerons puis au tribunal, elle ira en prison, elle y pourrira sur la paille, cette vieille masque.

Mme Ramon—Vé, moi à votre place, madame Toni, j'en resterais là ; vous savez que votre petite est honnête, c'est un grand contentement pour le cœur d'une mère, et y a jamais de bénifice, à faire du charivari, sur la réputation d'une fille, de quoi tu en penses, Tine ?

Tine—Je crois que c'est le miheur. Cette Blanquette elle est une vieille blagueuse, mais si on la faisait condamner, elle se revengerait je sais pas comment ; y vaut mieux avoir l'air de pas faire attention. Pourvu que je sois innocente, c'est le principal.

Mme Ramon—Tu as raison, le tout, c'est d'être innocent.

Mme Toni—Qu'est-ce que je vous disais,madame Ramon, maintenant nous la savons, la vérité.(Je te crois !)

Traduit du provençal par
A. GAUDY.

CHINESE BUILDING AT SAN FRANCISCO

San Francisco, May 6.—Willow Tower, one of the land marks of China, which is situated a short distance from Shanghai, is to be reproduced in the Concessions section of the 1915 international exposition by leading Chinese merchants, at a cost of $100,000. The concession calls for a tea garden, restaurant, Chinese theatre and the sale of souvenirs and articles of the Orient.

On the main floor of "The Pagoda" will be a display of Chinese wares and manufacturies. It is planned to import expert workers in gold, silver, carved ivory, rugs and matting, and these workers will prepare articles on the premises. These alone will be an extremely interesting exhibit. A Chinese theatre will be an interesting feature, and a troupe of Chinese actors will be brought from China to produce some of the famous dramas of the new republic.

On the second floor will be a tea garden. The decorations and furnishings will be Otiental and Chinese girls in native costume will serve tea to visitors. It will be in the form of a roof garden and will be one of the attractions on the exposition grounds.

CRANBROOK MONDAY JUNE 9

ONLY BIG CIRCUS COMING TO B. C.

Behold an Advertisement!

I CAME into being as the spoken language came : slowly, gradually, and to meet an urgent need. I have been worked for evil, but mostly I have worked for good. I can still be worked for evil, but each day it grows more difficult so to do.

I am at once a tool and a living force. If you use me wisely, I am a tool in your employ. If you misuse me, my double edge will injure or destroy you. If you do not use me, I am a force that works ever against your accomplishment of the aims and purposes that animate your business.

I speak a thousand tongues and have a million voices.

I am the ambassador of cilvilization, the handmaiden of science, and the father of invention.

I have peopled the prairie, and with my aid commerce has laid twin trails of gleaming steel in a gridiron across the continent and stretched a network of copper into the far corners of the globe.

I am the friend of humanity—for I have filled the commoners life with a hundred comforts denied the king of yesterday.

I laugh at tarifis and remake laws.

I have scaled the walls of the farmer's isolation and linked him to the world of outer interests.

I build great factories and people them with happy men and women who love the labor I create.

I have made merchants princes out of corner shopkeepers and piled the wealth of a Monte Cristo into the laps of those who know my power.

I am a bridge that cancels distance and brings the whole world to your doors, ready and eager to buy your wares.

I find new markets and gather the goods of the world into a handful of printed pages.

I fathered the ten-cent magazines and the penny paper.

I am either the friend or the foe to Competition—so he who finds me first is both lucky and wise.

Where it cost cents to hire me yesterday, it costs quarters to-day, and will cost dollars to-morrow. But whosoever uses me had best have sense ; for I repay ignorance with loss and wisdom with the wealth of Croesus.

I spell service, economy, abundance, and opportunity ; for I am the one and only universal alphabet.

I live in every spoken word and printed line—in every thought that moves man to action and every deed that displays character.

I am Advertising.

Advice regarding your advertising problems is available through an application to the Herald Advertising Department.

What kind of music do you like best—opera, concert or vaudeville?

The Edison Phonograph

plays records covering every phase of music—records made by the world's greatest artists.

A sapphire reproducing point that won't scratch, a smooth running motor—every detail contributes in bringing out just the right volume of tone, clearly and sweetly.

Ask your Edison dealer to play some of the new Blue Amberol Records on an Edison Phonograph for you, and you'll not be satisfied until you own an Edison outfit. The entertainment in your home is greater than you ever dreamed of.

Thomas A. Edison, Inc., 100 Lakeside Ave., Orange, N. J., U. S. A.

A complete line of Edison Phonographs and Records will be found at

"The Beattie-Murphy Company, Ltd."

"The Cranbrook Drug and Book Co. Ltd."

News of the District

ELKO

(By Fred Roo).

The annual meeting of the Elko Power, Water and Light shareholders was held last week in the Elk hotel parlors, and elected a new board of directors, president, vice-president and secretary-treasurer. The meeting was well attended and considerable business transacted, and in the near future, Elko will have one of the best water systems in B.C.

Considerable real estate is being turned over in Elko by the government engineer's with slush and wheel scrapers.

Miss Blanche Goodyear, of Leeds, Eng., arrived in Elko Sunday via the Soo Spokane flyer, and will be the guest of Miss E. May Roo while in Elko.

Engineer Whyley, of Spokane, is a guest at the Elk hotel, superintending the big irrigation works south of the town.

T. T. McVittie was visiting Elko, and Baynes this week.

Nelson visitors to Elko last week as follows: Frank Werley, the wizard of tht wet rag dance, selling grandma's ginger snaps and one eyed doughnuts; Cameron, of the 92nd Stewart McDonald Clan, selling ladies overalls with pink tulle and satin rosebuds round the edges; Walter Scott, who recently solved the riddle of the joy of life by marrying the Florence Nightingale of Nelson, selling fresh caramels and hot chocolate kisses; Lou Biriely, his hair all curly, all the same St. Matthews at the Towers, wearing a fleece-lined necktie, Lillian Russell suspenders and a smile the width of a saddle blanket, selling Welsey underclothing and Romeo nightshirts; Webster, with Robin Hood flour, and recipes for swatting flies. We are looking for Fred Starkey, the king-pin-of-Nelson next week.

Waldo will hold a big celebration on May 24th, rain or shine, and special trains over the Great Northern will be run from north and south, and the C.P.R. pick-em-flowers-by-the-way will run as usual. For more particulars see posters.

Miss Elsie Woodhouse, of Fernie, is spending her holidays in Elko, the guest of Mrs. Hardman "The White Rock Poultry Yards."

T. W. W. Flanagan, of Victoria, was in Elko this week selling Big Horn souvenirs.

The Ladies Guild are giving one of their delightful dances Friday evening, May 16th, in the grand opera house. Everybody welcome.

Be sure and see Elko notes next week in this paper.

WARDNER

(Special correspondence).

Geo. Welsby, provincial constable of this place, is in Michel for a few days on business.

The mill closed Wednesday night owing to the river being so low. It is much lower than for many years at this time.

Mrs. R. H. Bohart is spending a few days at the home of her son, Henry, at Nakusp, B. C.

G. W. Powell was doing business in town Thursday. He has a fine little car which will be a business getter for him.

J. D. McBride, of Cranbrook, motored into town Wednesday. He was accompanied by a party of friends.

Mrs. Walls and daughter, Miss Emma Walls, were Fernie visitors on Thursday.

We regret to have to announce the death of Miss Ethel Sheppard, little daughter of Mr. and Mrs. Arthur Sheppard, recently a resident of Wardner, but now of New Westminster, B.C.

Roger Lund, Vic. Lundbom, Alfred Johnson and B. Markle ran down to Jaffray Friday night to attend the baseball meeting held to draw up a schedule and settle other business in connection with the new league. Matters will be very definitely settled in a very few days.

Mr. Otto Wisner, planer foreman, was in Cranbrook for a day the end of the week.

Arthur Fenwick and party, of Fort Steele, motored into town Saturday.

The Band of Hope concert held in the Library hall was a huge success. From the way the children performed nothing more was desired.

The sorting shed is being extended to the full length. A very necessary addition.

Chas. Brown has greatly improved the appearance of his home in the addition of a fine new veranda.

Mrs. Otto Wisner was with Manistee friends on Monday last.

Mr. McPhee is home again after a few days confinement at the hospital. We are glad to hear of his complete recovery.

Mr. John Whitely tells us that it will be necessary for him to have one of his legs amputated, as the member, through being diseased, is slowly poisoning his system. Mr. Whitely has been a sufferer for some time. His many friends regretfully learn the sad news and sincerely trust the operation will effect a cure.

Miss Sadie Monkley, of Bull River, spent the week with friends in town. She says she enjoys coming to Wardner.

Mr. Walter Magoon was in town over Sunday. Walter is looking after the construction of a flume at Wattsburg, B.C.

The local baseball team are gazetted to play the Bull River boys at Bull River on Sunday.

Gather up your flags and hoist them everyone on Saturday, May the 24th, one of Canada's great holidays.

The first ball game of the season on the local diamond was a very remarkable affair, inasmuch as the visiting twirlers was concerned. The game was called promptly at 2 o'clock and up until the seventh inning was fairly even, when Major blew up, allowing the locals some twenty hits for a total of 18 runs. Batteries were: Wardner, A. Lund, Nixon and Embree; Bull River, Major and Stinson. A Johnson umpired the game.

Special service will be ministered at the church on Sunday morning next.

Pete Lucier, our genial superintendent at the saw mill, called on friends at Cranbrook Monday.

Married—At Cranbrook on Monday, May 12th, Mr. Gus. Oman and Miss Draper, both of Wardner. We wish them every good thing in life.

Mr. French, of Bull River, passed through town on his way to Cranbrook.

A meeting of the Wardner Conservative association is called for Friday night in the Foresters hall.

Mrs. Ted Max returned home on Sunday after a very pleasant holiday at her home in Washington.

Mr. Fisher, after spending the winter with Ben Leard, returned to his home on the prairie this week.

Mr. John Martin was taken sick Saturday night and as he has not improved he went to the hospital on Wednesday. Much sympathy is felt for the family as Mr. Martin has been unwell so long.

R. H. Bohart and G. W. Donahoe were transacting business in Cranbrook this week.

Mr. John McNeish made a business trip to Jaffray on Monday.

CRESTON

(From the Creston Review).

A monster celebration is planned for May 24th in Creston. A good programme is being arranged, consisting of horse racing, baseball, running, jumping, foot races and children's sports. Creston has always been to the front in putting up a good programme, and the committee in charge this year intend to excel all previous records in that respect. Arrangements have been made for a special train from Bonners Ferry for the day. W. H. Crawford, James Sherington and R. M. Reed are the committee in charge of affairs.

Mike Gleaser, an interdict, came before Guy Lowenberg, justice of the peace, on Tuesday, and refusing to state from whom he received liquor, was sentenced to thirty days in the provincial jail at Nelson.

Since the amendment to the Game Act has come into force the necessity for a resident game warden is much in evidence. Ranchers and others have to send to Nelson or Vancouver for a permit or license, entailing a lot of unnecessary trouble. The Creston district cannot be excelled for hunting and fishing, and the residents consider they are entitled to a resident game warden.

Word was received here that Campbell Dow, of the Canadian Bank of Commerce, Greenwood, was seriously ill with typhoid. His father, John Dow, left for Greenwood today.

The Indians are having great success bear hunting this spring. They are bringing in skins daily.

Guy Lowenberg, J.P., has returned from a business trip to Bonners Ferry, Idaho.

Born—On Monday, April 28, to Mr. and Mrs. Desfontaine, a girl.

Mr. and Mrs. W. P. Stark and family returned last week from a six months tour of the old country.

N. A. Brown, of Bull River, spent a couple of days last week at the home of his parents, Mr. and Mrs. W. K. Brown.

Mr. and Mrs. J. McMahon and family who have been residing at Creston for some time, left on Tuesday for Ontario.

Mr. and Mrs. O. Towner, who have been residing in the valley for a number of years, left yesterday for Toronto, Ontario.

Guy Lowenburg has moved his office headquarters from the telephone exchange building to the building formerly occupied by the late J. H. Howarth.

Mr. and Mrs. Wells, of Vancouver, who have been spending about a week visiting with relatives in Creston left for a trip to the east on Monday's train.

C. W. Cross and family who have been residing at Creston for a few years, left yesterday for Toronto, Ontario, where they expect to make their future home.

R. L. T. Galbraith, of Fort Steele, was in Creston a few days last week looking after the Indian affairs. He left on Saturday last for Spokane.

Mr. and Mrs. W. E. Metcalfe, who have been residents of Creston for the past three years, left yesterday for Toronto, Ont., where they expect to make their future home.

Angus McClure, of Bonners Ferry, is spending some time in Creston. He has been confined in a hospital at Bonners Ferry for some time owing to a serious accident which he sustained while working in the logging woods at that place.

Dr. G. B. Henderson, who has been successful in raising Chinese or English ring necked pheasants, has turned loose eight of the birds, two corks and six hens. The climatic conditions are favorable here and the birds should do well. In a few years pheasant shooting should be added to the list of outdoor sports in the Creston district.

R. S. Bevan, who is collecting donations for the empire day celebration is meeting with much success and now has in the neighborhood of $600. All the committees are working energetically.

Daniel Cameron is seriously ill at the Creston hotel with dropsy.

The Creston Farmers Institute has received a car of stumping powder.

In the provincial police court on Friday before Guy Lowenberg, J.P., Sydney Poole, wholesale liquor dealer, was fined $100 and costs for selling liquor to a minor.

During the week P. Burns and Co. shipped in from Calgary a car of steers and hogs for local consumption.

Mrs. John Dow, who has been on a visit to England for several months will sail for home on May 15th.

School accommodation is a problem which is bothering the trustees. At present there are fifty-five pupils in Miss Creelman's room.

Charles Sutcliffe of P. Burns and Co. is laid up with blood poisoning in the hand.

The exodus from Washington and Oregon to the prairie provinces has commenced. During the week quite a number of families drove in via Rykerts, loaded their stock and effects and took the train to their destination. When a short break in the government road above Kitchener is completed settlers can then drive through to Calgary.

Mr. and Mrs. W. E. Metcalf left on Friday to make their home in Toronto.

Born.—On Saturday, to the wife of W. H. Crawford, a son.

BADLY ULCERATED LEG.

Zam-Buk Cured Her When so Bad She Had to Use Crutches.

For various sores, bad leg, or chronic ulcers, Zam-Buk is without equal as a healer. A proof of this is just to hand from Montreal. Mrs. T. Edwards, of 164 Amherst St., writes: "Some time ago a bad sore broke out on my left leg near the ankle. For a week or two I did not heed it, but it got so bad that I could hardly walk. I sent for our doctor, and he told me that I would have to lay up with the wound. I did so for three weeks. At the end of that time the ulcer healed a little, but I could only move about by using crutches.

"The sore then broke out badly, and the doctor told me that the only thing that would cure it would be an operation, and that I should have to lay up for a year. This, I know, was impossible, as I had a family to attend to.

"My son had cured a bad cut on his finger by using Zam-Buk, and he advised me to give this balm a trial. I did so, and in less than a week's time it gave me wonderful relief. It stopped the pain, which had been so bad that many nights I did not get a wink of sleep. In a very short time the wound was so much better that I had no more sleepless nights, and was also able to move about and do my work. I persevered with Zam-Buk, with the result that the wound is now perfectly cured, and the limb is as sound and strong as ever. To any person suffering from ulcerated sores I would say, 'try Zam-Buk.'"

Zam-Buk is just as good for piles, abscesses, boils, scalp sores, blood poison, festering wounds, cuts, burns, scalds, bruises, eczema, eruptions, and all other injuries and diseases. All druggists and stores 50c. box, or Zam-Buk Co., Toronto, for price. Refuse harmful substitutes and imitations.

Have you tried Zam-Buk Soap? 25c. tablet.

To Rent—Large Fireproof basement, 20 x 100 ft., $7.00 per month.—Apply Herald Office.

SMALL DEBTS COURT.

NOTICE IS HEREBY GIVEN that I have appointed Henry Selwyn Banwell, Esquire, clerk of the Small Debts Court of the Electoral District of Cranbrook and all instructions for proceedings in the said court must in future be given to him at the offices of Messrs. Wilson, Herchmer and Hurley, Hanson Building, Cranbrook.

Before any proceedings are instituted in the said court the fees for the issuance, service and hearing of the summons or other matter must first be deposited with the clerk of the court. No exception whatever can be made in the observance of this rule.

Dated this first day of May, 1913.

Joseph Ryan,
Police Magistrate.

19-4t

THE PROVINCIAL DEPARTMENT OF AGRICULTURE

through the

FARMERS' INSTITUTE

Is offering substantial assistance to any ranchers desiring to purchase pure-bred male animals for improvement of their stock in Bulls, Rams, or or Boars.

Full information can be obtained by applying to

S. MACDONALD
Secretary Farmers' Institute
CRANBROOK, B. C.

For Sale

One Oxford Engine, 11 x 11. Price $350.00. May be seen at Benedict Siding, one mile east of Mayook, B. C.

One Oxford Saw Carriage, complete with rack feed, 3 blocks, 3 post dogs. Price $250.00 at Elko, B.C.

One Oxford Friction Feed, complete with cable and sheaves and drive pulleys. Price $150.00, at at Elko, B. C.

For further particulars apply to Leask & Johnson, Elko, B. C.

SOCIETY AND CHURCH DIRECTORY

Cranbrook Lodge, No. 34 A.F. & A. M.

Regular meetings on the third Thursday of every month.
Visiting brethren welcomed.
F. B. Miles, W.M.
J. L. Cranston, Sec.

CRESCENT LODGE No. 33

KNIGHTS of PYTHIAS
Cranbrook, B. C.

Meets every Tuesday at 8 p.m. at Fraternity Hall.
Alec. Hurry, C.C.
F. M. Christian, K. of R.&S.
Visiting brethren cordially invited to attend.

I.O.O.F., KEY CITY LODGE, No. 42

Meets every Monday night at New Fraternity Hall. Sojourning Oddfellows cordially invited.
R. Dixon, N. G. W. M. Harris, Sec'y.

DURHAM ENCAMPMENT NO. 12. I.O.O.F.

Meets first and third Wednesdays in each month.
A cordial reception extended to visiting brothers.
Officers July 1st to December 31st.
W. M. Harris, Chief Patriarch
H. White, Scribe.

MAPLE LEAF REBEKAH LODGE No. 19.

Meets every second and fourth Wednesday at Fraternity Hall.
Sojourning Rebekahs cordially invited.
Mrs. Alma Liddicoat, N.G.
Mrs. A. E. Parker, Sec.

ANCIENT ORDER OF FORESTERS COURT CRANBROOK, 8943

Meets in Carmen's Hall Second and Fourth Thursday of each month at 8 p.m. sharp.
J. McLachlan, C.R.
L. Pearron, Sec., Box 618.
Visiting brethren made welcome.

OVER SEAS CLUB.

Meets in Carmen's Hall 1st and 3rd Thursday every month at 8 p.m.
Membership open to British citizens.
E. Y. Brake, Pres. L. Pearron, Sec. Box 618
Visiting members cordially welcomed.

Cranbrook Lodge No. 1049

Meets every Wednesday at 8 p.m. in Royal Black Knights' Hall, Baker Street.
FRED. W. SWAIN, Dict. R. S. GARRETT, Sec.

ANCIENT ORDER OF FORESTERS.

Pride of Cranbrook Circle, No. 153, Companions of the Forest.

Meets in Carmen's Hall 2nd and 4th Thursday of each month at 3 p.m. sharp.
Mrs. L. Whittaker, C.C.
Mrs. A. E. Shaw, Secretary.
P. O. Box 412.
Visiting Companions cordially welcome.

LOYAL ORANGE LODGE, No. 1871

Meets 1st and 3rd Thursdays at 8 p.m. in Royal Black Knights of Ireland Hall, Baker Street.
FRED. W. SWAIN, W.M.
S. L. WILLIAMS, Sec.

THE CRANBROOK POULTRY AND PET STOCK ASSOCIATION
President: C. R. SHEPPARD
Meets regularly the first Friday evening each month.
Information on Poultry matters supplied
Address the Secretary,
A. B. SMITH, Box 852

If you want satisfaction with your washing send it to
MONTANA LAUNDRY
Special prices for family work.

Mac's Auto Service
PHONE 94
Prompt Service New Cars

CENTURY RESTAURANT
Opposite C.P.R. Station
THE PLACE TO GET A QUICK MEAL AND A GOOD MEAL.
ROOMS TO RENT.

CRANBROOK-FERNIE FARMERS' INSTITUTE
President: J. H. McCLURE
Secretary: S. MACDONALD
For information regarding lands and agriculture apply to the Secretary, Cranbrook, B. C.
Meeting—
Every second Wednesday

Hotel International
GEO. LONGPRE, Proprietor
Situated at Kingsgate, B.C., on the Boundary Line, in a spot of rare scenic beauty and the sportsman's paradise.
Headquarters for Commercial Men and Tourists
KINGSGATE - B. C

Electric Restorer for Men
Phosphonol restores every nerve in the body to its proper tension; restores vim and vitality. Premature decay and all sexual weakness averted at once. Phosphonol will make you a new man. Price $3 a box, or two for $5. Mailed to any address. The Scobell Drug Co., St. Catharines, Ont.
For sale at Beattie-Murphy Co., Ltd.

Hotel Coeur D'Alene
Spokane, Wash.
Howard St. and Trent Ave.
A NEW AND MODERN HOTEL
(EUROPEAN)
A modern equipped Cafe at moderate prices
Rates $1.00 and up per day
Our bus meets all trains
The Coeur D'Alene Company
PROPRIETORS
JABOB GOETZ, President
HARRY F. BAER, Secretary
22-tf

The Home Bakery
ROBERT FRAME, Prop.
Fresh Bread, Cakes, Pies, and Pastries of All Kinds
PHONE 87
Norbury Ave. Opp. City Hall

FRANK DEZALL
Carries a full stock of
DEERING MOWERS AND RAKES
and
McCORMICK MOWERS
Repairs for above always in stock

SUTTON'S SEEDS From Reading, England
Seedsmen to His Majesty the King
A. J. WOODWARD
Sole Agents
512 Granville St. - VANCOUVER
615 Fort St. - - VICTORIA
CATALOGUE ON APPLICATION

WATER NOTICE.

For a License to Take and Use Water

NOTICE IS HEREBY GIVEN that John Lawrence Sowerby and Henry Washington Barr, of Lewis Creek, Wasa, will apply for a license to take and use two cubic feet per second of water out of Tracy Creek, which flows in a westerly direction and sinks on lot 2897. The water will be diverted at east line of 2897 and will be used for irrigation and power purposes on the land described as lots 7209 and 1266.

This notice was posted on the ground on the 21st day of April 1913. The application will be filed in the office of the Water Recorder at Cranbrook.

Objections may be filed with the said Water Recorder or with the Comptroller of Water Rights, Parliament Buildings, Victoria, B.C.

John Lawrence Sowerby and Henry Washington Barr, Applicants. 17-61*

KOOTENAY LAND DISTRICT.

TAKE NOTICE that P. J. H. Aplin, of Baynes Lake, B.C., Rancher, intends to apply for permission to purchase the following described land: Commencing at a post planted at or near the southeast corner of Lot 6231, Group 1, Kootenay district, thence south 40 chains; thence west 40 chains; thence north 40 chains; thence east 40 chains to point of commencement, containing 160 acres, more or less.

Dated March 22nd, 1913.
P. J. H. Aplin,
Clarence W. Muirhead, Agent.
Located March 7th, 1913. 13-10t

PROFESSIONAL CARDS

ONLY FAULT DRINK HABIT
Many Good Men Robbed of High Busines and Social Standing by Drink
Cured at
THE NEAL INSTITUTE
in three days
Box 325, Cranbrook, B. C.

W. F. GURD,
Barrister, Solicitor, Etc.
Money to loan on favorable terms.
CRANBROOK, BRITISH COLUMBIA

HARVEY, McCARTER, MACDONALD & NISBET
Barristers, Solicitors and Notaries
Money to Loan
IMPERIAL BANK BUILDING, - CRANBROOK, B. C.
31-tf

DRS. KING & GREEN,
Physicians and Surgeons.
Office at Residence, Armstrong Ave,
OFFICE HOURS:
Forenoons - - - - 9.00 to 10.00
Afternoons - - - 2.00 to 4.00
Evenings - - - - 7.30 to 8.30
Sundays - - - - 2.30 to 4.30
CRANBROOK " " B. C.

DR. F. B. MILES
DENTIST
OFFICE HOURS:
9 to 12 a.m.
1 to 6 p.m.
7 to 8 p.m.
Office in Hanson Block.
CRANBROOK - - - B. C.

Cranbrook Cottage Hospital
MATERNITY AND PRIVATE NURSING
Terms on Application.
MRS. A. SALMON, Matron.
Phone 259
P. O. Box 845 Armstrong Ave

B.C. LAND SURVEYORS
McVITTIE & PARKER
Cranbrook and Fort Steele
IRRIGATION AND RAILWAY WORK A SPECIALTY

J. G. CUMMINGS
IRRIGATION ENGINEER
DOMINION AND PROVINCIAL LAND SURVEYOR
P. O. Box 218 Cranbrook, B.C.
Tel. No. 143

J. T. LAIDLAW
MINING ENGINEER
B. C. Land Surveyor
CRANBROOK - B. C.

W. R. Beatty, Funeral Director
Cranbrook B. C.
Phone 346

F. M. MACPHERSON
UNDERTAKER
Norbury Ave., next to City Hall
Day Phone 233 Night Phone 350

Frank Provenzano
General Merchants
Employment Agents
CRANBROOK - B. C.
P. O. BOX 194 PHONE 244

Dr. de Van's Female Pills
A reliable French regulator; never fails. These pills are exceedingly powerful in regulating the generative portion of the female system. Refuse all cheap imitations. Dr. de Van's are sold at $5 a box, or three for $10. Mailed to any address. The Scobell Drug Co., St. Catharines, Ont.
For sale at Beatie, Murphy & Co.,

CHAS. S. PARKER
Successor to F. T. F. PERRY
DRAYING AND TRANSFERRING
AGENTS FOR
THE IMPERIAL OIL CO. AND CALT COAL
50-52

EGGS FOR HATCHING
A list of local poultry breeders, with varieties kept, will be supplied free to all inquirers by applying to the Secretary of the
CRANBROOK POULTRY ASSOCIATION
Address A. B. SMITH,
Box 852, City.

CRANBROOK HERALD

By the Herald Publishing Company, J. R. Thompson, Editor and Manager

CRANBROOK, B. C., May 15th, 1913

EDITORIAL NOTES

"The more I know about the British navy, the more I have confidence in it." These were the words of Hon. Winston Churchill, first lord of the admiralty, at the annual banquet of the Royal Academy last Saturday night. By his remark, Mr. Churchill makes the admission that he did not know all about the British navy, which is somewhat surprising. From previous statements of the admiralty lord one was led to believe that he could call every bluejacket by name, and knew every bolt and rivet in the war vessels. He posed as an expert, going so far as to stir up strife with the sea lords, who actually know something about their trade.

Mr. Churchill's growing confidence in the navy comes as a pleasant shock. Now that the cables are buzzing with dreary and pessimistic statements with regard to Great Britain's position among the great nations of Europe, Mr. Churchill's optimism is more than was to have been expected. The more he knows about the navy, the more he has confidence in it. Some day, when Mr. Churchill really knows more about the navy than he gathers from the reports of his underlings, he may come to the conclusion that it is a magnificent institution, and quite able to take care of itself. He may discover also that the dreadnoughts from Canada are quite unnecessary, and that it would be quite possible for Canada to build ships of her own.

His words at the Royal Academy banquet go on record as the first coming from Mr. Churchill that admit anything short of omniscience. In England the first lord has the reputation of being a supreme egotist believing himself all wise. What dealings he has had with Canada do nothing to dispel the reputation. But perhaps he is seeing light. The fact that he has confidence in the navy, having learned something about it, would go to show that Hon. Winston Churchill is arriving at a state approaching human intelligence. His arrogant orders to Premier Borden by way of a memorandum showed not a single gleam of average good sense, but perhaps the reception accorded to his scheme has done something to open the mind of Mr. Churchill. One may sincerely hope that Mr. Churchill's confidence in the navy will grow apace, for it will prove that he is learning.—Saturday Sunset.

WHY NOT BE CANADIANS?

(Winnipeg Free Press).

How many generations of a family have to be born on Canadian soil to make the family Canadian? The official answer to this question is, as set forth in the census records prepared and issued by our Canadian government, that there are no white people in Canada who are entitled to be classed as Canadians. In order to be classified as a Canadian, you must be an Indian. Is not this an extraordinary survival from the era before Canadian nationality began to emerge?

There was a time, of course, when the only white people of any pretentions in Canada were officials and others who spoke of the land they came from on the other side of the Atlantic as "home," and would no more have thought of calling a child of theirs born in Canada a Canadian than, for example, Thackeray, who was born in Calcutta, and Swift, was here in Dublin, would have thought of describing themselves otherwise than as Englishmen. Being Canadian-born was not then a thing to be proud of.

There still persists in the minds of some exceptional people of Canadian birth a lingering remnant of the old feeling of "Colonial" inferiority. It found expression in the declaration recently made by Premier Roblin in this city: "I cannot claim to be English-born. But I claim to be the next best thing, Canadian-born, of English parents." As the Free Press said in commenting on that utterance, no native born with the true Canadian spirit and no true Englishman can fail to experience a flush of shame that a Canadian should thus declare that Canadian birth brands a person with a mark of relative inferiority.

A Canadian who feels himself branded with any inferiority because of his Canadian birth is not worthy of having been born a Canadian. It is high time that all true Canadians set themselves to combating the condition of mind so unconsciously revealed by Premier Roblin's words, quoted above, and which is an evidence also, though less naively, in the talk of not a few of those in this country who are loudest in proclaiming themselves Imperialists. Our neighbors to the south set us an example which we would do well to emulate, of the cultivation of a vibrant national sentiment. Young Canada should be taught that being Canadian-born is not "the next best thing," but the best thing.

LAURIER'S WORK GOES ON.

While Japan and the United States are indulging in war talk over the anti-Japanese legislation passed by the State of California, Canada has long had the whole vexed question of immigration from Japan amicably settled. There is now law forbidding the Japanese settling in Canada, nor any anti-Japanese legislation. By a friendly arrangement between the two nations the Japanese government strictly regulates the number of Japanese emigrating to Canada. The dignity of both nations is thus preserved and what might have proven ground for a bitter quarrel or perhaps war was avoided. This was the work of the Laurier government, and the delicate negotiations which have proven so beneficial for Canada were made by Hon. Rodolphe Lemieux in 1909. Even the Borden government cannot prevent Laurier's work from going on.

USURPS RIGHT OF PEOPLE.

The serious feature of the closure is not that it enabled the government to pass the Borden naval bill without sufficient consideration. No person suggests that there was not sufficient consideration.

The serious feature is that the government is enabled to pass upon important legislation which should be submitted to the people. The government has really usurped the rights of the people.

Even more serious is the fact that the government is now permitted to close off discussion whenever it becomes embarassing. In Ontario the majority declines to investigate charges of a serious nature against an important member of the cabinet, votes confidence in the administrator under charge, and condemns the member who made the charges.

In future the government of the Dominion not only can ignore the public, but it is practically independent of parliament.

The introduction of the closure in Canada was a decided step backward. —Calgary Albertan.

SIR WILFRID CHEERED IN TORONTO

SEVEN THOUSAND PEOPLE TENDER REMARKABLE OVATION IN CONSERVATIVE STRONGHOLD.

Toronto turned out in tremendous numbers last week to hear Sir Wilfrid Laurier on the naval policy.

Tht arena in which the meeting was held, accommodating something over seven thousand people and then literally thousands were turned away. All those who did get in were ticket-holders. When the leader of the opposition arose to speak he was given a remarkable ovation. On the platform with him were Hon. G. P. Graham, Hon. Chas. Murphy and Dr. Michael Clark, besides many local Liberals. Hon. Mackenzie King was the chairman of the meeting.

His object in coming to Toronto, said Sir Wilfrid Laurier, was to lay the policy of the Liberals before the people. The Conservative policy was, he said, to lend three ships to the British admiralty. The Conservatives had asserted that the British navy was not adequate to meet the requiremtnts of the present situation. This statement the Liberals had challenged.

"I ask you here tonight, you citizens of the province of Ontario, do you believe that England is no longer England and that she cannot fight her own battles as she has done for so many years in the past? I do not believe such a statement as that. No evidence has come to us. The first lord of the British admiralty, says that England fears nothing and let the enemy come whenever she pleases; she will find the British navy equal to any emergency.

"We replied that we are not traitors to the empire, but we are not supporters of the idea of weakness in England. We did not meet that policy by negation, simply by a negative policy. No, we had an affirmative policy. A part of our policy was that though we don't believe that the England of today is not the England of former days, we believe on the contrary, that the England of today is equal to any task that may be placed upon her, and from whatever quarter her enemies may come she will resist them as she has done before.

"It is the part of Canada to come forward and take her share of the defence that the boats shall be built so far as it may be done by Canadian labor, equipped and maintained by Canadian labor, as well as manned by Canadian sailors under the control of the Canadian government of the Canadian parliament and of the Canadian people."

It was on this policy, he said, that both parties had agreed in 1909, and there was no reason for changing it today.

"It seems to me that defence, like charity, should begin at home.

"But before I close, let me just go one step farther. If it has been said that there was obstruction in the house of commons, let me tell you that no party could obstruct the business of the house unless it held the strong support of public opinion. I will repeat here that there have been occasions of obstruction since confederation, more particularly in 1885 and 1896, and I want to ask what would be the conditions in Canada today if the closure had been applied in 1896?"

DIED

Mrs. Legge, wife of Thomas Legge, died at St. Eugene hospital in this city on Saturday, May 10th, 1913, after an extended illness of several months, at the age of 44 years. Three children and her husband are left to mourn her loss. They have resided in this city for the past six years, the husband being employed with McGinniss at Crows Nest.

Funeral services were conducted by Rev. O. E. Kendall, pastor of the Baptist church on Monday, May 12, from the undertaking parlors of W. R. Beatty at 2 p.m.

Henry Sainsbury died at St. Eugene hospital on Monday, May 12th, 1913, of spinal meningitis at the age of 47 years. He has been employed at the Royal hotel for the past two months as night clerk and bookkeeper, and was taken to the hospital just one week before he died.

Deceased was born in England in 1866 and served for 21 years in active service in the army in South Africa. He came to Canada four years ago. He was a bookkeeper by profession. A brother, E. Sainsbury, resides in this city.

The body was removed to the undertaking parlors of W. R. Beatty and the funeral service was held this afternoon from the English church, being conducted by Rev. E. P. Flewelling and was largely attended by Veterans.

VETERINARY FOUND GUILTY OF THEFT

SECOND CASE OF HORSE STEALING IN TWO MONTHS AGAINST DR. SAWYER.

Macleod, Alta., May 13.—Doctor Sawyer, veterinary surgeon of Coleman, appeared before Judge McNeill in the district court here on Tuesday, charged with stealing a horse from J. Roche, of Cowley. After several witnesses were called, the accused was found guilty. It will be remembered that on February 22nd last Sawyer was found guilty of fraudulently dealing with an estray horse, and was sentenced to one year in the Lethbridge jail to Justice Simmons of the supreme court, and is now serving this sentence.

In summing up, the judge said that this case had some connection with the former and he considered that they could be classed as one and in view of the circumstances which the prisoner's family were in as a result of Sawyer being convicted. These points were brought out by T. E. Putnam, of Blairmore, who acted for the defence, he sentenced Sawyer to two hundred and eighty-four days, this sentence to run concurrently with the one he is at present serving and will expire at the same time. Judge McNeill thought that another distinct sentence would be more of a punishment to the family than to Sawyer. An order was also given to return the horse to its rightful owner. Wm. Campbell, K. C., acted for the prosecution.

Dr. Sawyer was formerly a resident of this district with headquarters at Cranbrook. He left here a few years ago going to Alberta.

CHURCH COLUMN

KNOX PRESBYTERIAN CHURCH.

Pastor, W. Kelman Thomson.
Morning service, 11 a.m. Subject: "The Peace Christ Gives," John 21:21.
S. S. and Bible class, 3 p.m.
Evening service, 7.30 p.m. Subject: "Good Intentions," 2 Chron 6:8.
Selection by quartette.

BAPTIST CHURCH.

Rev. O. E. Kendall, pastor.
Morning worship, 11.00k. Topic: "A Revival in Babylon."
Evening worship, 7.30k. Topic: "The Conversion of a Judge in His Own Court."
The usual service of song will be observed at the opening of the evening meeting. An invitation is extended to all.

GIFT TO SCOTT FUND

Ottawa, May 12.—It is understood that the government has decided to make a contribution to the Scott memorial fund. The amount will be announced within a day or two.

The matter was discussed in the house at the time when details of the Antarctic tragedy were first made known to the world, and the prime minister at that time indicated that the deep sympathy of the people of Canada would be expressed in a material way.

MONDAY IS CIRCUS DAY

"The Circus Different" is an expression which has this season been applied to the Al. G. Barnes Big Wild Animal Circus, which will give two performances in Cranbrook next Monday. The words were printed by a leading American daily and the paper gave us a reason for its being "different" from the usual circus, that the Barnes' show offers an entirely original programme in the annals of tented entertainment. The tiresome, wornout, acts so common to everyone have all been dropped and instead a programme bristling with new entertainment, instructive and sensational acts is presented.

More than three hundred and fifty trained wild and domestic animals take the prominent roles on the programme. Animals from the jungles of the tropics—the lion, the big snake, elephants, tigers and leopards are introduced in thr most amazing array of acts that thrill the looker-on through and through. Beautiful educated horses and ponies, dogs, goats, monkeys, etc., are continually before the audience.

The show is under the personal direction of Col. Barnes, who is Canada's greatest circus manager, he being a native of Ontario.

A brilliant street parade will be given at 10.30 a.m., which will be immediately followed by a series of free acts and the opening of the excellent side shows.

KNEW THE DOG!

A man's voice, husky with anxiety, called up police headquarters the other night at about 2.30 a.m. It was a distraught husband begging the police to help him find his wife, who had been missing since 8 o'clock in the evening, says "Puck."

"What's herdescription?" asked the official at the 'phone. "Her height? weight?" — "Er-er-about average, I guess." stammered the husband.

"Color of eyes?"—A confused, burring sound came back over the wire.

"Blue or brown?" prompted the official.—"I-I don't know!"

"How was she dressed?"—"I guess she wore her coat and hat—she took the dog with her."

"What kind of a dog?" — "Brindle bull terrier, weight 14½ pounds, four dark blotches on his body, shadowing from grey into white; a round blackish spot over the left eye; white stub of a tail, three white legs, and the right front leg nicely brindled all but the toes; a small nick in the left ear; gold filling in his upper right molar, a silver link collar with—"

"That'll do!" gasped the officer, "we'll find the dog!"

F. PARKS & CO. HARDWARE AND DOG COLLARS

Pictorial Review Patterns

Halsall & Co.

LADIES', MISSES', AND CHILDREN'S WEAR

PHONE 43

Saturday and Following Days Will be SUIT DAYS in Our Ready-to-Wear Section

Our entire stock included in the three lines specially priced and greatly reduced. Opportunities for savings such as represented here do not occur more than once a season. Just FIFTEEN SUITS left to clear. Out they go and the prices quoted should clear the racks in a hurry.

We will make Alterations and Guarantee a Fit

$14.00
Worth up to $22.00
Pure Wool Serges, in light and medium colors, every one this season's and well made. Coats silk lined; skirts high waist line. Sizes, 16 to 18 yrs.
Saturday, $14.00

$18.00
Worth up to $30.00
Particularly strong values in our medium priced suits. Fine imported Serges and Worsteds in tans, greys, fawns, etc., well lined and made. Sizes 34, 36, 38.
Saturday at $18.00

At $22.50
Worth up to $37.50
Our best Suits go at this price. Wool Bedfords, Ratines, Worsteds, shown in elaborate and tailored styles. Sizes 34, 36, 38. Values up to $37.50.
Saturday, $22.50

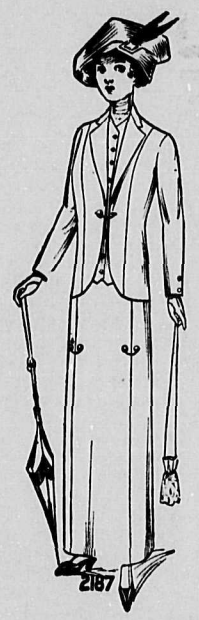

All the New Summer Wash Dresses Are Here

Newest styles in Percales, Ginghams, Indian Heads, Bedford Cords, Repps and Embroidery Dresses. Each garment depicting the most approved and wearable styles to be worn throughout the season.

Bedford Cord Dresses, Repps, India Heads, Etc.
In neat stripes, Etc. Sizes 34, 36, 38.
From $2.50 to $6.00 Each

Gingham House Dresses
$2.25 to $3.50

Rompers at 75c. and $1 00

Handsome Wash Dresses
$3.00 to $10.00

Chiildren's Wash Dresses
From 1 to 6 years
At $1.00, $1.25, $1.50

From 8 to 12 years
At $1.50, $2.00, $2.50

Hats for Boys -- Boys' Suits

We have not forgotten the boy. Here he will find all his requirements--Hats, Caps, Suits, Shirts, Waists, Etc.

Boys' Suits at $3.00 to $10.00
Serges, Tweeds, Worsteds. Sizes 22 to 30. Splendid values at
$3.00, $3.50, $5.00, $7.50, $10.00

Boys' Shirts, Waists, Etc.
All sizes: 12, 12½, 13, 14. In neat Stripes, with separate collar.
Good Value at 75c., $1.00

Boys' Hats, Caps
In all styles, colors, sizes.
Special Value at $1.25 each

Pictorial Review Patterns for June now in stock.
Quarterly Magazine, including a Pattern, 30c copy. Fashion Sheets free.

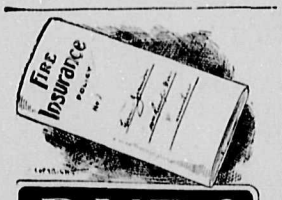

If Your Insurance is Overdue

better have us renew it at once. Many a man has lost all he had by a little carelessness in letting his policy run out.

Have Us Attend to Your Insurance

and we will see that it does not run out. We will give you ample notice as to the expiration of your policy. Will save the new one all ready to take its place, so that you will be protected all the time. "Lest you forget," suppose you put your insurance matters in our hands right now.

AGENTS FOR THE UNDERWOOD TYPEWRITER

The Chapman Land & Inv. Co.

Two doors from the Rex Theatre

PHONE 401 P. O. Box 425

RHEUMATISM, LUMBAGO and LAME BACK

can be cured by the great fruit kidney and liver remedy,

FIG PILLS

Brantford, Ont., Aug. 13, 1911. Your medicine, Fig Pills, has worked wonders for me. The rheumatic pains have entirely left me and I owe everything to your remedy. You are at liberty to publish this.

R. H. Gallman.

At all dealers 25 and 50 cents or mailed by The Fig Pill Co., St. Thomas, Ont.

Sold by The Cranbrook Drug and Book Co., Ltd.

MAN HUNT FOR BOY AT YAHK

BASIL THUROTT HAS BEEN MISSING FOR SEVERAL DAYS—DISAPPEARED IN THE NIGHT.

King's camp at Yahk, one of the western camps of the King Lumber company, was closed down last Monday and all the force turned out to engage in a man hunt. On Friday the force at the camp were engaged in moving locations and a number of the men went into Yahk for one of the usual celebrations. A young man named Basil Thurott was among the party journeying to town. They had a number of drinks and late at night Thurott and a companion started for camp. En route they encountered an old shack and decided to remain for the night, rather than continue about four miles to camp. They lay down to sleep and in the morning when the companion awoke Thurott was gone. He looked for him around the shack and went on to camp, but the missing boy had not shown up.

He was not found on Sunday and all the men were laid off Monday to engage in the hunt, without success. He was a young lad about 22 years of age and of good habits and well respected by all. His father is a wealthy merchant in New Brunswick and has been notified and is on his way here.

The boy evidently walked off in the middle of the night and whether he walked into the river and was drowned, or is lost in the woods is a mystery still unsolved.

PREFERS MATRIMONY TO PRISON

MIKE RUSMA FOUND GUILTY OF SEDUCTION AT FERNIE WILL MARRY THE WOMAN.

Fetaie, May 9.—Mike Rusma, of Hosmer, who was arrested on a charge of seduction some six weeks ago, and later released on six hundred dollars bail, was before His Honor Judge Thompson this morning. He was found guilty of the offence and was given until two o'clock this afternoon to make up his mind whether he would be married or spend a term of years in prison. When the hour came around he was on hand with the lady in question, they having decided to marry, but wishing to postpone the wedding until after pay day so that they could do it in proper style. His honor agreed and Rusma will be wed before May 31st.

LABOR WILL NOT TOLERATE THE GAG

That gag rule is enforced by the Borden government will not be tolerated by the labor interests of Canada was shown in parliament by Mr. Verville, the representative of labor in the Dominion parliament. Mr. Verville, was backed by direct messages from 171 Canadian labor organizations, representing eighty thousand men, and he served notice, on the government that labor in Canada definitely declined to submit to the gagging of its parliamentary representatives.

"So strong is the feeling against this thing among the labor interests which I represent," said Mr. Verville, "that they have lost all confidence in the present government. Labor knows the hurt of arbitrary methods and dictatorship. It is exactly what labor will not stand for in this country; it is exactly what common-sense people of all classes will not stand for in Canada, and it is exactly what their representative will not stand for. You try to apply it on me when I am talking and you will find that Russian rule is not for Canada."

Special Offerings

BY

Beale & Elwell

Real Estate Agents

Cranbrook, B. C.

12-roomed Modern Dwelling, one block from Post Office and 4½ lots. Corner property. Suitable for first-class boarding house. Price considerably less than assessed value. Very easy terms.

10 Acres, one mile west of P. O. 3½ acres improved and under cultivation, 2-story modern house. Land under irrigation. Price $3,500 cash.

Beale & Elwell

Cranbrook, B. C.

TO THE OWNERS OF LOT 3912, GROUP 1, EAST KOOTENAY.

A meeting of the owners of Lot 3912, will be held on Wednesday, the 21st day of May, 1913, at 5.30 o'clock p.m. at the residence of J. W. Hallett, to make regulations as to the supply, use and distribution of water available for irrigation purposes for said Lot 3912; as to the maintenance of the main canal, laterals and other irrigation works and in particular to arrange for the work for the current year.

Dated at Cranbrook, B.C., this 14th day of May, 1913.

(Signed) J. W. Hallett,
20-1t Chairman of Committee.

Now is the time to feed
the Gophers with

Mickelson's "Kill-em-Quick"

Gopher Poison

This is the best, cheapest, and surest Guaranteed Gopher Poison on the market.

THREE SIZES: 50c, 75c, AND $1.25

The Beattie-Murphy Co., Limited

The **Rexall** *Store*

WHERE IT PAYS TO DEAL

Cranbrook - - - B. C.

We also have a quantity of fresh B. W. Strychnine at a good price

The Time For GLASSES

Is right at the beginning of the trouble with your eyes. Delays are dangerous. The eye is the most delicate member of the human body and every moment you delay after the trouble starts you are getting just that much towards possible blindness. Come in to-day and let us examine your eyes.

It will cost you nothing and may save you a lifetime of misery.

RAWORTH BROS.

JEWELERS AND OPTICIANS

CRANBROOK AND LETHBRIDGE

FOR SALE.—Single Comb White Leghorn Eggs, headed with 2nd Cockerel at Provincial Fair, 1912, $3.00 per 13 Also Baby Chicks for Sale, $20.00 per 100, or $5.50 for 25; E. A. Orr's famous strain.—E. H. Slater, Phone 292. 17-tf

SPECIAL SALE OF LADIES' SUITS

Owing to the particular climate of this vicinity a lady's suit is the most worn article of apparel. We are trying to make room for heavy shipments which are about to arrive, and accordingly we are giving special prices on these suits. They are all this season's goods, and each one embodies a distinctive style feature of the present season.

We have a large selection to choose from; but remember that the choicest suits will go first. Be here early.

Space does not permit a description, but these are the prices at which they will go.

$37.50 Suits for	.....	**$29.00**
35.00 " "	.....	**28.00**
30.00 " "	.....	**23.50**
28.00 " "	.....	**21.00**
25.00 " "	.....	**18.75**
22.00 " "	.....	**16.50**
18.00 " "	.....	**13.50**

New Corsets

Have just placed in stock new shipments of the popular La Diva and D. & A. Corsets. Remember, that without perfect corseting your new suit or dress will not impart that look of gracefulness that it should. We have a model for every figure.

WASH GOODS—Mercerized Linens, Crepes, Bedford Cords, Ratines, Muslins, and Prints, in large assortments of beautiful shades. It will pay you to visit this store and see the displays.

McCREERY BROS.

Cranbrook's Dry Goods and Clothing Stores

VEIL PINS

We have just received from the manufacturers a nice assortment of Veil Pins in Silver, Gold filled and Solid Gold.

Some of the designs on are exceptionally chic.

From 75c. to $7.00 Each

W. H. Wilson

Jeweler and Optician

TOWN TOPICS

Meet me at Bob's Place.

Misses LeBarge and Whitehead are visiting in Jaffray.

Over 75 patterns in linoleums. All prices.—C. C. S.

C. A. Foote, of Moyie, was in the city the first of the week.

Groceries—the cheapest and best.—Trading Trading Co.

Harold Darling was at Wasa this week on business.

J. Carruthers, of Nelson, was in the city last Saturday.

Linoleum, 6 ft. wide, 55 cents per square yard.—C. C. S.

Thomas H. Anderson has been appointed notary public at Wasa.

Fresh strawberries arriving daily.—Ira R. Manning.

Mrs. Geo. Leitch will not receive again this month.

Over 75 patterns in linoleums. All prices.—C. C. S.

J. P. Fink left Tuesday for Calgary on a few days business trip.

STABLE ROOM TO RENT. Apply Herald Office. tf

Thomas Parker, Dominion inspector of weights and measures, is in the city today.

Economy jars. Remember where to get your preserving jars, at the Cranbrook Trading Co.

Born—At Cranbrook on Sunday, May 11th, 1913, to Mr. and Mrs. W. Steward, a daughter.

Garden seed in bulk and packages, all the best varieties.—Ira R. Manning.

J. McIntyre, of Montague, P.E.I., is visiting his cousin, Mrs. A. C. Bowness.

Linoleum, 12 ft. wide, 62½ cents per square yard.—C. C. S.

FOR SALE.—One cash register in good condition, cheap. Apply Canadian hotel. 20-2t

Mr. Crompton, of Creston, was amongst the Saturday visitors to town.

Get our prices on hay and oats.—Fink Mercantile Co.

Mrs. Walter Magoon, of Wardner, was registered at the Cosmopolitan on Monday.

Green onions, lettuce, radish, rhubarb, etc., at the Cranbrook Trading Co.

J. Malcolm, who has been in St. Eugene hospital for several months, is out again appearing on the streets this week.

Meet me at Bob's Place.

Hirtz hall, Elko, will be the scene of a dance on the evening of May 16, given under the auspices of the Ladies Guild.

Garden and field and farming tools all kinds at the Cranbrook Trading Co.

D. V. Mott was up from Fernie for a day last week conferring with his son, A. J. Mott, of the Kootenay Garage.

Linoleum, 6 ft. wide, 55 cents per square yard.—C. C. S.

E. Sainsbury came up from Bull River Tuesday on account of the death of his brother, remaining for the week.

Chick feed, the proper thing for those young chickens.—Ira R. Manning.

Gravel trains are hauling gravel through the city daily from the gravel banks east and which is being used in ballasting the track near Aldridge.

Get our prices on hay and oats.—Fink Mercantile Co.

Mr. Horspool, of the Canadian Bank of Commerce staff, who has been ill with measles, is reported convalescent at St. Eugene hospital.

STORAGE ROOM TO RENT, Cheap. — Apply Herald Office, Phone 18, or C. S. Parker. tf

Dr. and Mrs. Green and Mr. and Mrs. A. C. Nelson, motored into the Windermere country the first of the week for a few days outing.

Linoleum, 6 ft. wide, 55 cents per square yard.—C. C. S.

Conrad Johnson and bride arrived in Cranbrook last Saturday, returning from their honeymoon, and spent the day here before going out to their home at Wasa.

Get our prices on hay and oats.—Fink Mercantile Co.

Dr. J. W. Rutledge was down to Wattsburg on business on Wednesday.

Mrs. A. L. McDermot returned to her home last Sunday from St. Eugene hospital and is recovering from her recent illness.

Potatoes for seed—some very fine spuds on hand, plenty good for seed. Reasonable price.—Cranbrook Trading Co.

Carl Clark, of the Beattie-Murphy Co. is leaving the first of the month for his old home in Eastern Canada, where he has accepted a position with a firm with which he was formerly employed.

The largest stock of feed in the city, timothy hay, bunch grass and alfalfa. Special prices on car orders.—Ira R. Manning.

Chas. Klingensmith, of Elko, was in the city Wednesday on business. With his family he spent the winter in Southern California and has only recently returned, his large business interests demanding his attention.

Linoleum, 12 ft. wide, 62½ cents per square yard.—C. C. S.

L. W. Mowry, a real estate man from Elko, was in the city on Wednesday and reports business flourishing in his city and real estate on the move with steadily increasing prices.

Spring hides wanted.—The Taxidermist, P. O. Box 512, Cranbrook, B.C. 19-6t

Ted. Halsall, who has been touring around Canada for the past several months with the Rex Concert company, returned to this city last week and will remain here for some time.

Feed oats are advancing in price. Buy a stock now for the remainder of the season.—Ira R. Manning.

R. T. Richardson was over from **Fort Steele last week in connection** with the dance to be given in aid of the Diamond Jubilee hospital on May 23rd, an ad. for which appears in another column.

Meet me at Bob's Place.

John Fink, who was associated with his brother, J. P. Fink, in the early days of Fort Steele and Cranbrook in the general merchandise business, was up from Spokane last week for a few days visiting and renewing old acquaintances.

Good Range, Box Stove, and Pipes for sale.—Apply G., Herald Office. tf

Oliver Bristow, who left last fall to spend the winter in the old country, returned Wednesday after a several months sojourn at his former home. He reports a pleasant trip and visit among former boyhood scenes.

Floor rugs, usual room sizes, in all designs and qualities and prices ranging from $6.50 to $15.00.—C.C.S.

F. E. Gaston, of Vancouver, purveyor to ye printer from ye well knowne firm of Miller and Richards, was in the city today listening to the hard luck tales of the printers and inadvertently grabbing a few orders meanwhile and between times.

Ganong's G. B. chocolates always please.—Ira R. Manning.

Work of further excavation on the Hanson block commenced this week and will proceed until an elaborate well finished basement occupying the whole length of the block is completed.

Linoleum, 12 ft. wide, 62½ cents per square yard.—C. C. S.

Mrs. J. H. King and Miss Williams left last Saturday for Spokane for a few days.

A fresh line of chocolates and confectionery at Ward and Harris.

See the Wagner collapsible gocarts at the C.C.S. They are the most durable, comfortable and cheap.

Harry Drew, of Kimberley, was in the city Wednesday on business.

Mrs. W. E. Worden underwent a successful operation at the St. Eugene hospital on Wednesday.

The finest sealed fruits procurable at Fink's Pure Food Grocery.

Chas. Emslie, who purchased the B. H. Short property on Armstrong avenue has been cleaning up the building this week preparatory to installing a stock of goods.

Fresh ground coffee, 35 and 50 cents at Ward and Harris.

Fred Chapman and family have taken the Laidlaw house for three months during their absence and moved into their new quarters this week.

California rhubarb, lettuce, onions and cabbage at Ward and Harris.

Judge and Mrs. G. H. Thompson and family are leaving on Saturday for Seattle, where Mrs. Thompson and children will remain for several months. The judge will return to his official duties after a short stay.

The White sewing machine is as good as any on earth. Sold on easy terms.—Fink Mercantile Co.

Mrs. A. B. Macdonald left for Spokane last Friday and A. B. Macdonald left Wednesday to join her. They will journey to the coast visiting Victoria and Vancouver before returning to Cranbrook.

Raxawa tea 35c., 50c. and 60c. per pound at Ward and Harris.

Mrs. Daisy Patmore will receive for the first time since her marriage on Friday, May 23rd.

Bargain prices in crockery and glassware, especially in toilet and dinner sets.—Ira R. Manning.

The sewing party of the Women's Institute will be held on next Wednesday evening, May 21st, at the home of Mrs. Robert Brown.

The White sewing machine runs lighter than any other, but let us prove it.—Fink Mercantile Co.

Mr. and Mrs. Ralph Whebel arrived in the city Tuesday afternoon after their honeymoon trip, which included several of the coast cities. They will reside at the Royal hotel for the present.

Pure Java and Mocha coffee at Fink's Pure Food Grocery.

Archie Raworth, of Cranbrook, brother of A. C. Raworth, is visiting in the city. Mr. Raworth took the part of Barry, in the Cranbrook production of "The Country Girl," and attended the local presentation of that play last night. He was very much pleased with the production.—Lethbridge Herald.

Beef scrap and ground bone at Fink's Pure Food Grocery.

Mrs. Norman and Mrs. Atkinson, the provincial lecturers for the Women's Institute last week, were well entertained while in the city and reported having a good time. They were motored to the Mission Thursday by Mr. T. S. Gill, and thoroughly enjoyed the drive.

Wagner collapsible go-carts at the C.C.S. They are the best for the money.

Mrs. Dischaw has been enjoying a visit from her brother, Mr. W. Drummond, who arrived last week accompanied by his partner, Mr. D. Davidson, from Rhodesia, South Africa. They have been in South Africa for several years. After a visit here they will journey on to the coast and then to Honolulu, where they intend to locate.

Over 75 patterns in linoleums. All prices.—C. C. S.

Paul Whittock's new White gasoline car rambled up from Cranbrook at the week end. It has several parasangs the best of it over any other car that has been imported here to date. John Minton has purchased Mr. Whittock's steam "White."—Fernie Free Press.

We are showing a brass bed, full size, for $15.00. Let us show you. —C. C. S.

Joyce Bros., of the Rock Creek Lumber Company, Limited, Elko, who recently acquired the plant of the Downs Lumber company, at Flagstone, are effecting improvements that will increase the cut of the latter. Richard Joyce will remain in charge at Rock Creek, while James will manage affairs at Flagstone.

The White sewing machine is as good as any on earth. Sold on easy terms.—Fink Mercantile Co.

The Cranbrook Choral Society will give a charity concert and dance at the Auditorium on Friday evening, May 30th. The programme will last upwards of two hours and dancing will continue until 2 o'clock. All money over and above expenses will be turned over to the St. Eugene hospital. The full programme will be announced later. Tickets will be $1.00 each and plan of the seats will be on sale at Beattie-Murphy Co.'s store on May 26th. The members of the society have been practicing for several months and have a good repertoire of classical songs. Regular practices will be held on Monday evenings, May 19th and 26th, when the director desires a full rehearsal.

The White sewing machine is as good as any on earth. Sold on easy terms.—Fink Mercantile Co.

Archbishop Casey, of Vancouver, will hold confirmation services at high mass in the Catholic church here at 10.30 on Sunday, May 25th. A service of dedication and blessing of the new Indian school will be held at the Mission at 3 o'clock in the afternoon. Archbishop Casey is leaving Vancouver today and will pass through the city Saturday on his way to Fernie, where confirmation services will be held next Sunday. He will be back in Cranbrook during the week. He is well known here by many people who were honored with his acquaintance in New Brunswick before coming west.

Floor rugs, usual room sizes, in all designs and qualities and prices ranging from $8.50 to $15.00.—C.C.S.

A benefit ball in aid of the Diamond Jubilee hospital at Fort Steele will be given at Fort Steele on May 23rd. This is the first annual hospital ball and the promoters are arranging to make it a fixture that will be anticipated with the most pleasurable feelings. The Rex orchestra from Cranbrook will supply the music. Tickets, including refreshments, will be one dollar. Those who have never seen the historic city of Fort Steele cannot spend a day or two more profitably than by going over for the ball, and incidentally looking over the famous gold "diggins" of the Wild Horse.

Floor rugs, usual room sizes, in all designs and qualities and prices ranging from $8.50 to $45.00.—C.C.S.

James Hannet, of Wasa, well known as stage driver and teamster for N. Hanson between Cranbrook and Wasa for several years past, received a letter this week from an aged aunt in Nottinghamshire, England, which conveyed the news that he had become heir to about £16,000 which would be obtainable about December next. His aunt, who is 79 years of age, recently lost her husband, and James is urged in the letter to go home and run the estate which is five hundred acres of the choicest land in England. He will go and will superintend the farm on which there are 160 milch cows, 500 head of sheep and 20 teams of horses, 12 men being required to operate same.

All Kinds of Farm Tools, Whiffletrees, Logging Chains, Saddles, Creamers, Milk Pails, almost new.—Apply S. G., Herald Office. tf

Mr. and Mrs. Vernon Chapman, of Golden, B.C., were in the city Monday and Tuesday, the guests of Mrs. Thom. Mr. Chapman is the editor of the Golden Star and was married on May 1st, and they are just completing their honeymoon trip. The bride is a niece of Mrs. Thom and has resided in Golden practically all her life and is a very popular young lady. Mr. Chapman has been in the newspaper business in this district for several years, beginning his career in Nelson, where his family reside. He has been employed on papers in Cranbrook, Moyie and Creston, but thinks Golden the only place to live. He is a good booster for his home town. They left Tuesday on their return to Golden.

Wagner collapsible go-carts at the C.C.S. They are the best for the money.

Ten members of the local order of Knights of Pythias went to Bonners Ferry last Friday to participate in the meeting of the D. O. K. K.'s, which was held there on that date. All the visitors report a most enjoyable time, the capacity of the little city being taxed to the utmost to furnish a good time for the number which attended from British Columbia, Idaho and Washington. The Spokane degree team put on the work and a number of candidates initiated, after which a banquet and programme was tendered the visitors at the hotel. Following are those who attended from this city: F. M. Christian, Fred Kummer, Chas. Eckstrom, Jas. McKay, W. A. Wilson, Louis Pearron, Graham Donahoe, David Baird, Ross C. Carr and J. H. Hyslop. An effort was made by those who attended to have the next meeting held in Cranbrook and if this is arranged the meeting will be held here this fall.

The White sewing machine runs lighter than any other, but let us prove it.—Fink Mercantile Co.

While moving a large heavy boiler from a freight car at the C.P.R. tracks last Saturday to the new brick making yards of N. Hanson, the boiler rolled off the wagon into the creek on Van Horne street. It was not injured or broken but necessitated all the ingenuity and force of W. E. Worden, the City Transfer man, to load it again, the ground being so soft under where the heavy boiler fell. Five teams of horses and more men were on the job and progress had been made but a short way down Van Horne avenue when on approaching a culvert which had been heavily planked to bear the weight the roadway gave way allowing the wheels on the west side to sink and the heavy piece of machinery tipped over into a ditch a couple of feet below the road, the front portion of it resting in a creek, where the water is about a foot deep. The coats of the men were under the boiler.

We are showing a brass bed, full size, for $15.00. Let us show you. —C. C. S.

At a meeting of the various committees in charge of the 24th of May racing meet held at the city hall on Friday night it was decided to cut out the matinee cup race for local horses and substitute a 2.25 pace or trot, adding $100 to the purse. This move was necessary on account of the fact that enough local horses could not get in shape for the event and as an interesting race could not be held it was thought that the public were entitled to something better for their money and consequently the change. The new race will be a further encouragement to outside horses to attend and should prove an interesting number of the programme. The new race will be as follows: 2.25 trot or pace, open, purse, $350.00, mile heats, 2 in 3, first prize, $175; second, $100; third, $75. The two main harness races now carry purses aggregating $800, which ought to encourage the best of the outside horses coming here for the day.

Laurentia milk — the best for babies—at Fink's Pure Food Grocery

FOR SALE. — Single Comb White Leghorn Eggs, headed with 2nd Cockerel at Provincial Fair, 1912, $3.00 per 13. Also Baby Chicks for Sale, $20.00 per 100, or $5.50 for 25; E. A. Orr's famous strain. E. H. Slater, Phone 292. 17-tf

The White sewing machine runs lighter than any other, but let us prove it.—Fink Mercantile Co.

Five acres first class land within three hundred yards of new school house, south end of city. Well sunk. No clearing. $1,200. Cash or terms.—Joseph Ryan, Raworth Block, Cranbrook. 19-4t

All kinds of farm tools, almost new, axes, rakes, shovels, forks, cant hooks, coal oil lamps and lanterns, complete outfit for small ranch; also furniture for ranch house, very cheap. Apply Herald or phone 413.

Five acres first class land within three hundred yards of new school house, south end of city. Well sunk. No clearing. $1,200. Cash or terms.—Joseph Ryan, Raworth Block, Cranbrook. 19-4t

FOR SALE.—A Hall safe in good condition. Apply City Clerk at city hall. 7-tf

Typewriter, Fox, 12 inch wide carriage. Absolutely perfect as new. A splendid machine, $75. Box Z., Herald office. 19-4t

Typewriter, Fox, 12 inch wide carriage. Absolutely perfect as new. A splendid machine, $75. Box Z., Herald office. 19-4t

Belgian bred registered stallion will stand for the season at St. Eugene Mission. 18-3t

WANTED.—Woman for general housework and to assist in the care of two children. Apply this office. 15-tf

EGGS FOR HATCHING, from single comb White Leghorns, excellent laying strain; $1.50 for 13, $7.00 per 100.—W. J. Atchison. 15-tf

FOR SALE.—A bran new 3½ in. wagon. Price $75.00. Apply Frank Godderis, two miles east of town. 18-3t

FOR SALE.—Baby carriage and bath, almost new, $6.00 the two. Only used a short time. Apply Box 1, Herald. 19-tf

FOR SALE OR RENT.—Large warehouse with frost proof basement and electric light, very large dry. Apply Box 3, Herald. 19-tf

FOR SALE.—One bay mare, 9 years old, weight about 1300 pounds; wagon and disc harrow. Apply Frank Godderis, Box 165, city. 20-3t*

WANTED.—Young man of quiet habits to board in private family. Terms $25 per month. Apply at this office. 20

Beale and Elwell have for sale several tracts of land in the Malcolm Horie subdivision, from one to two acres in size, and it would be well worth your while to call and see what the prices are. 20-1t

FOR SALE.—Three lots and large dwelling on Lumsden avenue, $2600. Terms, $500.00 cash, balance 8 per cent. See Beale and Elwell. 20-1t

WANTED.—Reporter to secure building information. Every town or city in Canada. We pay for all information secured. No information necessary.—R. L. Austin, 121 Simcoe St., Toronto, Can. 20-1t*

Turkey eggs for hatching for sale, $3.00 per dozen. Apply Mrs. J. Brennan, St. Joseph's Creek, back of school. 20-2t*

NOTICE TO HORSEMEN.

Stallion, Belgian bred, registered will stand at the St. Eugene Mission stable this season. Terms: $25, cash, $10; the balance in note at six months if foal. 19-3t

STAR CLEANING WORKS

Goods called for and delivered. Good work only. Prompt Service

Telephone No. 405

P. O. Box 793

Works: Armstrong Ave.

A WOMAN LOST HER HAIR AND GOT IT BACK WITH HERPICIDE

While there are no thrills in the narration of Mrs. P. T. Nichols, 623 Broad St., Beloit, Wis., her story is nevertheless one of amazing interest. "Stricken with neuralgia and erysipelas I lost all my hair. My doctor recommended Newbro's Herpicide. I used six or eight bottles and now have a fine head of slightly curly light brown hair. Not a gray hair in my head. This is the more remarkable as I am middle-aged."

While the results which follow the use of Newbro's Herpicide are always more or less astonishing, they are always natural. Herpicide destroys the dandruff, stimulates the flow of blood to the hair follicles and keeps the scalp perfectly healthy. It makes possible a natural and luxuriant growth of hair, except in cases of chronic baldness.

While remedies are said to be "every bit as good" as Newbro's Herpicide are frequently offered, one should insist upon having "the original germ destroyer," Herpicide. This is genuine. It stops itching of the scalp almost instantly.

Newbro's Herpicide in 50c. and $1.00 sizes is sold by all dealers who guarantee it to do all that is claimed. If you are not satisfied your money will be refunded.

Applications may be obtained at good barber shops. Send 10c. in postage for sample to The Herpicide Co., Dept. R., Detroit, Mich.

Beattie-Murphy Co., Ltd., Special Agents.

PUBLIC SENTIMENT WILL MAKE WAR IMPOSSIBLE

PROPHECY MADE BY DELEGATE AT CONFERENCE OF CENTENARY OF TREATY OF GHENT.

New York, May 12.—Delegates to the conference which is arranging for the centenary of the Treaty of Ghent, signalizing a hundred years of peace among English-speaking peoples, journeyed from their hotels to the city hall today to receive the city's formal welcome. The programme included addresses by Mayor Gaynor, Lord Weardale, head of the British delegation, Alton B. Parker and others.

Although the centenary of the Treaty of Ghent will not be reached until December 25, 1914, it is the purpose of the conference to make elaborate plans in advance for suitable celebrations which will include ceremonies at Ghent and in churches and schools and by legislative bodies and other organizations throughout the English speaking world. Plans also are to be made for the erection of various monuments commemorative of the event.

Aside from the work of the visiting delegates, there are to be many social gatherings in their honor during the week, the chief of which will be a banquet on Friday night at which Jos. H. Choate will preside. On Thursday the delegates will be entertained at luncheon by Col. Roosevelt at Sagamore Hill and by Andrew Carnegie at a garden party. Leaving New York the delegates will be the guests of the American committee in Boston, Washington, Philadelphia, Chicago, Detroit, Niagara Falls and Buffalo.

WORLD PEACE COMING.

"As close in heart, so close lie Canada and the United States geographically," said Mr. Parker, in welcoming the delegates, "There are 3,847 miles of opportunity for trouble, the longest international boundary in the world, not fortified, not guarded, nor watched with suspicion since 1817, when the British and American governments informally agreed to the disarmament of the great lakes and the whole border land. With such a record in evidence who shall say that nations may not dwell side by side and be for all time at perfect peace, or to maintain peace they must stand ever ready with hand on trigger, alert for trouble.

"We have long heard that it is the battleship and the battalion that made peace possible. Our children will call this obsolete doctrine, for the day is at hand when war will be prohibited by public opinion in every empire, kingdom, principality and republic; when the justice of decision by arbitration will replace the injustice of decision by war; when army and navy will be disbanded, when all forts will become historic relics, when all the iron panoply of war shall rust away, and be relegated to the international scrap heap."

B. C. LUMBER AND U. S. TARIFF

Many prominent representatives of the British Columbia lumber industry are decidedly of the opinion that considerable benefit to manufacturers in Canada, and especially in this province, would result should the proposed United States tariff schedule, admitting foreign rough lumber and foreign shingles into the United States market free of duty, become law. It is pointed out that proposed tariff legislation at Washington will give Canada an even greater advantage in the United States than was proposed under the Taft-Fielding reciprocity agreement. The reductions under the reciprocity pact read as follows: Laths, from 20 cents per thousand to 10 cents per thousand; shingles from 50 cents per thousand to 20 cents per thousand; rough lumber from $1.75 per thousand to $1.25 per thousand. These articles in the proposed new tariff measure will be placed on the free list. Foreign planed or finished lumber will still be dutiable, though at a slightly lower figure than in the first-mentioned agreement.

A. C. Flumerfelt, of Victoria, a prominent banker and president of the Hastings Shingle company, Vancouver, who is recognized as a reliable authority on matters affecting the lumber industry in British Columbia, made an interesting statement recently regarding the new tariff proposals. Briefly his remarks were as follows:

"The Canadian lumber industry will be affected very advantageously in the event of the lumber schedules of the Underwood tariff being adopted by Congress. We will be given a free access to a market of ninety millions of people. New life will be infused into the British Columbia manufacturing industry. Not only Canadian rough lumber, but Canadian shingles and Canadian dressed lumber in a lesser degree, will be given a greater advantage in the American market than they now enjoy. British Columbia shingles are regarded as superior to the major portion of the American-made shingles. The United States duty on that article was increased several years ago from thirty cents to fifty cents per thousand, and withal the shingle mills in British Columbia continue to export their product to the other side of the line, but of course, to a lesser extent than formerly. Even now our shingles are sought for as far east as the New England States.

"Perhaps the paramount advantage of free lumber from an economic standpoint will be the creation of conditions ensuring a greater degree of continuity in logging and sawmilling operations in British Columbia. This is a very important factor in the cost of production and marketing. The value of Canadian timber limits will likewise probably be enhanced, and their legitimate exploitation be stimulated."

"The proposed United States tariff reductions, as regards lumber and shingles, in affording us a wider market cannot do otherwise than prove advantageous to the Canadian lumber industry." This was the point of view expressed by J. D. McCormack, secretary of the Canadian Western Lumber Company, Limited, whose opinion in matters connected with the lumber industry carry considerable weight.

C. F. Lindmark, Revelstoke, stated as follows: "On the face of it it looks as though Canadian millmen, especially shingle manufacturers, will be decidedly benefitted by being afforded free access to the American markets. If our competitors have not discounted the sweeping change of policy there is the possibility of something like a panic and the danger of their lumber industry being depressed. In that event they would probably flood our prairie markets. This could be met by the Dominion government enforcing a dumping clause now on the statute book, but which as yet has been a dead letter."—Western Lumberman.

ABOUT THE PULMOTOR.

This little device, which is so simple in operation, but is actually the result of years of research, has given results that are almost unbelievable in reviving persons apparently dead. There are many places where the necessity for such a device is felt much more often than at the ordinary coal mine. Many men have died in chemical works, electrical plants, steel works, and gas works, who could have been revived by timely use of this invention. The commission of conservation could not go far wrong in recommending the provision of a "pulmotor" for every city hospital, every large fire brigade, and in connection with all works where men run the risk of suffocation by gases or death from electrical shock.—Canadian Mining Journal.

"MIGHTY ENGLAND"

We haven't read the book and don't intend to, didn't note the author's name and will not enquire, but the title "Mighty England," commends itself to us as mighty good.

Whether one hates England or loves her, if one has perception one will be aware of the truth that "mighty" fits England, as "glorious" does France, as "beautiful" does Italy, as "studious" does Germany, as "proud" does Spain. Mighty is exactly what England is—mighty tyrant as her enemies believe, or mighty, righteousness as her own leaders proclaim.

If England went down in blood and shame tomorrow, the nine centuries she has lived since Hastings' fateful day would compass one epic of might that old Rome cannot match, nor any other in all the tide of time. For a hundred years in the middle ages the English desolated France. For a hundred years they harried Spain. They overthrew Napoleon. They conquered India. They built an empire of more peoples than has ever been subjected to one crown. They seized the seas and have created a world-wide commerce.

They have created liberty, and self-government in the modern world. Except for Americans, they are the one people of all the tide of time who have had the best faculty of self-government. There is a Cromwell in their history, but no Napoleon, no Bismarck.

The greatest poet of all literature was an Englishman. Those two men of science who have most profoundly influenced the world, Sir Isaac Newton and Charles Darwin, were Englishmen. But why go on? Everybody knows the story of English achievements.

There are those whose expectations are framed by their desire and whose prophecies are of England's woe. The indications do not point to any near or approximate realization of such prophecies, however. Rather the signs indicate that England, in her usual slow and sure fashion is mastering her problems, is vanquishing her menaces.

The Boer war is behind her. The German threat is obsolete. English manufacture and commerce are greater today than ever before. English statesmen are grappling resolutely with social problems. The empire grows and grows. It embraces the choice portions of the Eastern Hemisphere. It is ruled at an economy of effort and expense. It is still in its infancy of strength and yearly it is growing in coherence, in stability, in power.

Mighty England! The roll of her victories on land includes Cressy, Pointiers, Agincourt, Blenheim, Ramillies, Salamanca, Waterloo, Plassy, Assaye, and on sea the defeat of the Spanish Armada, St. Vincent, the Nile, Trafalgar. The foes she has defeated include Philip II., Louis XIV., Bonaparte.

Her literature, as Macauley said, as French critics admit, is the greatest and most extensive since the Greek. Her science has greater names than that of Germany and France. Her manufacture, invention, discovery, ships, are the envy of her rivals.

It is good to hear the truth frankly uttered once in a while.—Minneapolis Journal.

ONLY THREE BIG CIRCUSES.

ONLY THREE SHOWS OF THE FIRST CLASS TRAVELLING ON THE ROAD.

There are only three of the circuses of the first class travelling on the road today. That is, there are only three circuses carrying three rings in which the performance is given. These circuses are the Barnum and Bailey, the Ringling and the Yankee Robinson circus. All of these shows have three rings, two elevated stages and the usual hippodrome track where the races are held. The Robinson circus gives its Wild West performance in the hippodrome track. The other two shows do not carry the Wild West annex, but give a spectacular performance in addition to the circus.

The Sioux Falls Argus-Leader, speaking of the Robinson circus, states that the performance is on a par with either the Barnum or Ringling circus and states emphatically that the present Yankee Robinson circus will excel the Barnum show within a few years and will be seen at Cranbrook Monday, June 9th.

B. C. LOG MARKETS QUIET.

The log situation in British Columbia is very little changed from what it was a month ago, except that a slightly weaker tone prevails, on account of the increasing supply of logs being apparent, while saw mill men are only carrying a from hand to mouth supply, feeling that logs will be cheaper as the new season's supply begins to come in freely. It is expected that the logging business will be overdone this year, as it invariably has been after a few months' log scarcity causing very high prices. In fact, it may be said that all logging camps are being operated at high pressure in order to make the most out of the present opportunity, while almost everyone having anything to log with or log on, is doing what they can in the way of "making hay while the sun shines." Prices for fir logs may be quoted at $6.50, $10 and $13; cedar, from $8.50 to $11.50; spruce about the same as cedar.—Canada Lumberman.

For Hair Health

If Rexall "93" Hair Tonic does not improve the health of your scalp and hair, we will pay for what you use during the trial.

We could not so strongly endorse Rexall "93" Hair Tonic and continue to sell it to the same people if it did not do all we claim. Should it not prove entirely satisfactory our customers would lose faith in us, we would lose their patronage, and our business would suffer.

If your hair is falling out or you suffer any scalp trouble, we believe Rexall "93" Hair Tonic will do more to eradicate the dandruff, give health to the scalp, stimulate new hair growth and prevent premature baldness than any other human agency.

We want you to make us prove this. We ask you to risk no money whatever. Buy a bottle of Rexall "93" Hair Tonic, use it according to directions for thirty days; then if you are not entirely satisfied, come and tell us and we will promptly hand back the money you paid us for it.

We won't ask you to sign anything, nor even to bring the bottle back. We won't obligate you in any way. We will take your mere word. Could anything be more fair? Could we do anything more to prove our belief in Rexall "93" Hair Tonic, and our honesty of purpose in recommending it to you?

Rexall "93" Hair Tonic is as pleasant to use as spring water and has but a faint, pleasing odor. It comes in two sizes of bottles, 50c and $1.00.

You can buy Rexall "93" Hair Tonic in this community only at our store:

BEATTIE MURPHY CO., LIMITED.
Cranbrook British Columbia
The Rexall Store

There is a Rexall Store in nearly every town and city in the United States, Canada and Great Britain. There is a different Rexall Remedy for nearly every ordinary human ill—each especially designed for the particular ill for which it is recommended.

The Rexall Stores are America's Greatest Drug Stores

NOTICE TO HORSEMEN.

Stallion, Belgian bred, registered will stand at the St. Eugene Mission stable this season. Terms: $25; cash, $10; the balance in note at six months if foal. 19-3t

First Annual

Hospital Ball

To be held in

FORT STEELE

on

May 23rd, 1913

In aid of the

Diamond Jubilee Hospital

All are welcome. Good time Assured

Music will be furnished by the **REX ORCHESTRA** from Cranbrook

TICKETS $1.00, Including Refreshments

WATER NOTICE.

For a License to Take and Use Water

NOTICE IS HEREBY GIVEN that the East Kootenay Logging Railway Co. of Cranbrook, B. C., will apply for a license to take and use 10,000 gallons per day of water out of spring and creek, which flows in a southerly direction through lot 5459, Cranbrook Water District, and empties into Peavine Creek, near S. E. corner of sub lot A. of Lot 4591. The water will be diverted at center of lot 5459 and will be used for industrial locomotive purposes on the land described as Company's line of railway.

This notice was posted on the ground on the 26th day of April, 1913. The application will be filed in the office of the Water Recorder at Cranbrook.

Objections may be filed with the said Water Recorder or with the Comptroller of Water Rights, Parliament Buildings, Victoria, B.C.

East Kootenay Logging Railway Co.

by W. F. Gurd, agent. 18-4t

NOTICE.

To Charles Plester, Esq., Elko, B.C.

Dear Sir: Under and by virtue of the provisions in that behalf contained in the Agreement of Sale made between you, the said Charles Plester, of Elko, in the Province of British Columbia, of the one part, and the Progressive Investment Company of the other part, which agreement is dated the 25th day of July, under which you agreed to purchase and they agreed to sell you tracts numbers 30, 29, 28, 47 in sub-divisions 12, 13, 14, of lot 321, Group 1, Kootenay District, for the price and upon the terms contained in the said Agreement.

AND WHEREAS the said Progressive Investment Company, and W. M. Frost, of the City of Spokane, the parties from whom you purchased did, by assignment dated the 11th day of May, 1912, assign all their right, title and interest in and to the said Contract of Sale to P. W. Newman and J. B. Martin, of the City of Winnipeg, in the Province of Manitoba, whereof you have received due notice and all payments under the said Agreement of Sale are properly payable to the said P. W. Newman and J. B. Martin.

We, P. W. Newman and J. B. Martin, aforesaid, HEREBY GIVE YOU NOTICE that you have made default in payment of an instalment of principal of One Thousand ($1000.00) Dollars due under the said agreement on the 1st of January, 1913, and also interest from the 25th day of July, 1911, on the unpaid purchase money of ($4000.00) Four Thousand Dollars, and we demand payment of the said instalment of principal still remaining unpaid and interest on the said sum of Four Thousand ($4000.00) Dollars being the total amount of principal outstanding from the 25th day of July, 1911, at the rate of six (6 per cent) per annum until payment, and unless the said instalment of principal and the said interest be paid within thirty (30) days from the date of this notice, the said agreement shall, at the expiration of the said thirty (30) days be null and void and of no effect, and we shall be at liberty to re-possess, re-sell and re-convey the said lands to any purchaser as if the said agreement had not been made and all monies paid under the said agreement shall be absolutely forfeited to us.

AND FURTHER TAKE NOTICE that this notice shall be well and sufficiently given if delivered to you or by mailing the same post prepaid, addressed as follows:

Charles Plester, Esq.,
Elko, B. C.

Dated at Cranbrook, B.C., this 6th day of May, A.D. 1913.

P. W. Newman.
J. B. Martin.

By Harvey, McCarter, Macdonald and Nisbet, their Solicitors. 19-4t

WATER NOTICE.

For a License to Take and Use Water

NOTICE IS HEREBY GIVEN that the East Kootenay Lumber Co., Ltd., of Jaffray, B.C., will apply for a license to take and use 10,000 gallons per day of water out of an unnamed spring on Lot 4687, East Kootenay. The water will be diverted at about 5000 feet east of the easterly boundary of lot 4867 and will be used for industrial purposes (running sawmill) on the land described as 80 acres of said lot 4687, Group One.

This notice was posted on the ground on the 26th day of April, 1913. The application will be filed in the office of the Water Recorder at Cranbrook.

Objections may be filed with the said Water Recorder or with the Comptroller of Water Rights, Parliament Buildings, Victoria, B.C.

East Kootenay Lumber Co., Ltd.
by W. F. Gurd, agent. 18-4t

WATER NOTICE.

For a License to Take and Use Water

NOTICE IS HEREBY GIVEN that the East Kootenay Lumber Co., Ltd., of Jaffray, B. C., will apply for a license to take and use 5 cubic feet per second of water out of Peavine Creek, which flows in a southerly direction through Lot 4591, East Kootenay and empties into Moyie Lake, near its head. The water will be diverted at 3 points along the middle part of sub-Lot A, Lot 4591, and will be used for irrigation purposes on the land described as sub-Lot A, of Lot 4591, Group 1.

This notice was posted on the ground on the 9th day of May, 1913. The application will be filed in the office of the Water Recorder at Cranbrook.

Objections may be filed with the said Water Recorder or with the Comptroller of Water Rights, Parliament Buildings, Victoria, B.C.

East Kootenay Lumber Co., Ltd., Applicant.

by W. F. Gurd, Agent. 20-4t

CANADIAN PACIFIC

Victoria Day Excursions

Fare and One-third

For Round Trip

Selling Dates
May 22 to 24, 1913

Return Limit
May 27, 1913

R. G. McNEILLIE,
Dist. Pass. Agt.
Calgary.

THE CANADIAN BANK OF COMMERCE

SIR EDMUND WALKER, C.V.O., LL.D., D.C.L., President
ALEXANDER LAIRD, General Manager — JOHN AIRD, Assistant General Manager

CAPITAL, $15,000,000 REST, $12,500,000

TOURISTS AND TRAVELLERS

The Canadian Bank of Commerce, by reason of its large number of branches in every Province of Canada, with direct representation in London, Eng., New York, San Francisco, Seattle, Portland, Ore., Mexico and St. John's Nfld., with Agents and Correspondents in every part of the world, is able to offer unsurpassed facilities to the travelling public, enabling them to obtain money in the simplest way at any point on their journey the world over. The Travellers' Cheques and Letters of Credit issued by this Bank overcome the annoying difficulties of obtaining funds abroad, especially in places where identification is difficult.

Cheques and Drafts on all the countries of the world, drawn in sterling, francs, marks, lire, kronen, etc., can be cashed or purchased at reasonable rates. 8.6

R. T. Brymner, Manager Cranbrook, B. C.

Imperial Bank of Canada

HEAD OFFICE: TORONTO

CAPITAL AUTHORIZED -	$10,000,000.00
CAPITAL SUBSCRIBED -	6,620,000.00
CAPITAL PAID UP - -	6,770,000.00
RESERVE FUND - -	6,770,000.00
TOTAL ASSETS - -	$72,000,000.00

D. R. WILKIE, President.
HON. ROBERT JAFFRAY, Vice-President

Accounts of Corporations, Municipalities, Merchants Farmers and Private Individuals invited.

Drafts and Letters of Credit issued available in any part of the world.

SAVINGS DEPARTMENT — Special attention given to Savings Bank Accounts. Deposits of $1.00 and upwards received and interest allowed from date of deposit.

Cranbrook Branch: H. W. SUPPLE, Mgr.

All Diseases Peculiar to Men

I am a graduate, licensed and registered M.D., with a record of 16 years of successful practice in men's diseases. I was the first reliable men's specialist to locate in Spokane and have been for 7 years in the same location. No case is too complicated for my methods of treatment. No matter how many have tried your case, let me have all the details and I will guarantee a cure that will stay.

Free Museum of Anatomy

I have treated hundreds of patients by mail and am now treating many who cannot come to see me. All letters are kept strictly confidential and considered just as carefully as the cases that I deal with personally. Write for my free booklet.

"606"

The New German Remedy for Specific Blood Diseases Administered

DR. KELLEY 210 Howard St.
EXPERT UROLOGIST SPOKANE, Wash.

An Opportunity for a Reliable Man in Cranbrook

We have some Gilt Edged Original Prairie Townsites (not sub-divisions), which appeal to the intelligent investor, and we intend to put on an extensive advertising campaign in CRANBROOK as soon as we complete arrangements with a first-class man, who can follow up inquiries. We mail the district thoroughly. The right man who will apply himself can make this a permanent and very profitable position. Apply H. W. McCurdy, 502 Temple Building, Toronto.

Fruit Trees **Ornamental Shrubs**

COLDSTREAM ESTATE NURSERIES

VERNON, B. C.

ALL STOCK OFFERED FOR SALE GROWN IN OUR OWN NURSERIES

P. DE VERE HUNT, Local Agent
Phone 139 Cranbrook, B. C.

6mo.

A Good Home

is what is dear to every man. A home is where Peace, Comfort, Contentment, and Plenty is found. That is the reason men throughout British Columbia, when "Cranbrook" is mentioned think of the provisions Jos. Brault has made for an ideal home at the

Canadian Hotel

GRAND RACE MEETING

VICTORIA DAY MAY 24TH 1913

At CRANBROOK, British Columbia

Under the auspices of

CRANBROOK TURF ASSOCIATION

$1,500 IN PRIZES

GRAND FREE-FOR-ALL HARNESS RACE
Purse $450.00

Trot or Pace, mile heats, 3 in 5. First Prize $225.00; Second, $150.00; Third, $75.00. Four starters to secure third prize.

2.25 TROT OR PACE.--Open. Purse $350.00

Mile heats, 2 in 3. First $175.00; Second, $100.00; Third, $75.00. Four starters to secure third prize.

THREE-QUARTER MILE DASH -- Purse $175.00

Open Event. First Prize, $100.00; Second, $75.00.

HALF MILE DASH -- Purse $150.00

Open Event. First Prize, $90.00; Second, $60.00.

INDIAN PONY RAC

Indian Riders. Half-mile heats, 2 in 3. First Prize $35.00; Second, $15.00.

PONY RACE, LOCAL

Other than Indian Ponies. Half mile heats, 2 in 3. First Prize $50.00; Second, $25.00.

ONE MILE FOOT RACE

First Prize, $15.00; Second, $10.00.

100 YARDS FOOT RACE

First Prize, $15.00; Second, $10.00.

Five per cent. deducted from money winners

Cranbrook City Band in Attendance

General Admission, 50c. School Children Free

J. W. RUTLEDGE,
President

T. M. ROBERTS,
Secretary

VARIETY AT VICTORIA

CARNIVAL WEEK AUGUST 4TH TO 9TH, WILL BE DIFFERENT.

Victoria, the capital city of British Columbia, invites you to come to her carnival week August 4th to 9th.

The fair cities of the coast are joined together every summertime with a chain of festivals, in which the spirit of the west, broad as the prairies, free as the trade winds of the Pacific ocean, finds true expression.

Now, for the first time since the beginning of this joyous custom, a British city joins the sisterhood of carnival. We of Victoria have so rich a heritage, so much to be thankful for, that we wish our good neighbors to share our happiness.

Next August, from the 4th to the 9th inclusive, Victoria will receive all comers as honored guests, and will entertain in right royal fashion.

It is to be primarily a water carnival, as Victoria is "The Western Venice" as well as a bit of "Old England on the Pacific." The magnitude of the festival is attested by the fact that it is under the auspices of the Citizens' committee, composed of delegates from sixty-seven organizations of the city, and comprising all her prominent citizens.

Some of the features will be the stately ceremonies and brilliant parades, in which the masses of scarlet soldiery and picturesque pageants will form a long-to-be-remembered picture.

Diversified water events in the famous Gorge, that remarkable woodland channel in the heart of a city, whose boat and canoe races have for years attracted thousands.

Naval and military tournament, participated in by the forces of Western Canada, and modelled upon that held every year by the soldiers of the empire at London, England.

Congress of Insurance Men of Washington and British Columbia.

Immense variety of outdoor sports, including lacrosse, skating and hockey on real ice, cricket, lawn bowls, league baseball, fire department races, championship tennis and golf, polo, yacht-racing, motor-boat racing, and a score of others. Victoria is the greatest recreation center in the west.

Weird lantern-parades. Lights will be turned out all over town, the only *illumination being provided by Chinese* lanterns carried by the merry-makers. A carnival unmarked by aught save pleasaunce and courtesy, in young and wonderful Victoria, quaint, old-fashioned Victoria.

This is the programme as it stands today:

MONDAY, AUGUST 4TH.

Morning—Opening ceremonies at parliament buildings.

Afternoon—Water events.

Evening—Public reception, band concerts, illumination at Beacon Hill park.

TUESDAY, AUGUST 5TH.

Morning—Yacht races, water events.

Afternoon—Naval and military tournament.

Evening—Naval and military tournament.

WEDNESDAY, AUGUST 6TH.

Morning—Athletic sports, motor-cycle races.

Afternoon—Fire department contests, water events.

Evening—Musical festival, hotel dances.

THURSDAY, AUGUST 7TH.

Morning—Water events, sports, marathons.

Afternoon—Naval and military tournament.

FRIDAY, AUGUST 8TH.

Morning—Monster parade.

Afternoon—Historical pageant in Beacon Hill park.

SATURDAY, AUGUST 9TH.

Morning—Water events, sports, finals.

Afternoon—Naval and military tournament.

Evening—Carnival and illuminated boat procession, lantern parade. Presentation of prizes, Saturday, 6.30 to 8 o'clock.

ALL THE WEEK.

Flower show, natural history Society exhibit, arts exhibit, natural resources exhibit, aquarium, baseball, lacrosse, cricket, tennis series, polo tournament, etc.

No ticklers. No confetti.

RUSH OF AMERICANS TO CANADA

BEST FARMERS OF NORTHWESTERN STATES DAILY SEEKING NEW LAND OF OPPORTUNITY.

Portland, Ore., May 12.—Charles P. Taft, the bewhiskered "angel" of Prof. W. H. Taft's political fortunes, owner of the Cincinnati Times-Star, stockholder in traction and other public service corporations, big grabber in Mexico, is beginning to see the Canadian peril to Uncle Sam's country. Not so long ago he printed a silly editorial in his paper on the tax laws and tax conditions of Western Canada, and then refused to print a correction. But in his paper of March 26th he says:

"Far from abandoning or even relaxing their efforts to induce American immigration into the agricultural sections of the Dominion, the Canadian immigration officials are likely to display more determination than ever to secure such colonists.

"Canada has made up its mind that the American immigrant with agricultural experience is decidedly the most desirable that it can hope to obtain. There have been sentimental reasons for preferring immigrants from "home," and the picture of a great Canada peopled largely by men and women born under the *British flag is still an attractive* one. But the belief is rapidly growing that this is only a dream, impossible of realization."

Well, yes; the Canadian immigration officials know a good thing when they see it; they have found out that the American farmers know a good thing when they see it put up in an attractive package; they wish to settle up Western Canada with American farmers because American farmers are best for Canada, and *they are coming after American farmers* in a steady, systematic manner. They have a lot of American farmers over there, and they will have more this year, and next year, and so on.

Louis W. Hill said in a recent interview that "we are daily losing the best farmers we have in the Northwestern States," and that "they are flocking to Canada." He is correct in both statements. And "Brother Charlie's" paper continues:

"An official of the Canadian Pacific railroad has just returned from England, firm in the conviction that that country is not a good field for the Canadian immigration recruiting sergeant. He finds that less than 13 per cent of the population of the United Kingdom is engaged in farming, and that for the most part the British immigrants likely to be persuaded by glowing reports of success to be won to the new country are of pretty poor caliber. They are not the men that Canada needs, whereas the Americans from the farming districts of this country possess all the desired qualifications."

SEVERAL ACRES OF LAND.

That is correct. The Canadian Pacific has several acres of land in Manitoba, Saskatchewan, Alberta and British Columbia—about enough to accommodate the whole agricultural population of California, Oregon *and Washington. It has just put* water on a vast tract—an empire of land—in Western Alberta and Eastern British Columbia and it wants American farmers. It announces that it is not selling any land to speculators.

In addition to the inducements offered by the Canadian Pacific, the western provinces are offering a few inducements. Among other inducements is "exemption of all farm improvements and personal property from tax." That looks good to the American farmer, because he doesn't know that it means "single tax" until he gets to Canada. As long as he is on this side of the boundary line he thinks single tax will blow him up, strip him of his possessions and toboggan him to the almshouse. After he sees what it really is, he likes it and writes back to his old home for his neighbors to "come on to Canada." And "Brother Charlie" says again:

"The offering of still greater inducements than in the past to Americans is not at all unlikely. Under such circumstances the current of emigration is almost sure to increase. As has been frequently pointed out, what is Canada's gain *because of this movement is our loss*, and if that loss goes on increasing the probem of checking it will demand our most earnest attention."

Again is "Brother Charlie" correct. His assertion that the problem of checking that American emigration to Western Canada "will demand our most earnest attention" shows that he has been buried for a few minutes in deep thought, and anything that will make him think, even for a few minutes, is worth the money. You notice he has discovered that what is Canada's gain because of the American emigration is "our loss."

Still "Brother Charlie" need not be cast down, for the worst is yet to come; more Americans are going, and a string of resolutions reaching from Lake Superior to the Pacific ocean won't stop them. They are getting away from a plague of taxes.

WARDNER BAND OF HOPE

Last Friday the Wardner Band of Hope, under the direction of the pastor, gave a fine concert in the Library hall. The entertainment was an unqualified success, the children ranging from the age of four to fourteen, acquitted themselves in such manner as to call forth the highest commendation from the audience. The hall was well filled and all agreed that the concert was the best of its kind ever presented in Wardner. Mrs. Lund deserves very great credit for her training of seven little girls in a piece entitled the "Doll Show," and a sketch by two girls, and a boy, called "Playing School." Miss Dougan displayed fine taste in her preparation of a sketch entitled "Curley Locks," by two boys and two girls. The choruses were beautifully rendered by the Band of Hope and although the pieces were difficult the children sang without the aid of their copies, with great ease. The choruses were as follows: "Far Away on Yonder Mountain," "The New Quay Fishermen," "The Song of the Gypsies and "Dairy Farm," a humorous part song in imitation of the farm yard stock, delighted both young and old, especially where the children imitated the cock crowing, using their arms for the flapping of the wings. A piece called "The Zoo" was very comical, and the "Whistling Farmer Boy," the boys being dressed as farm hands, carrying their farm implements and whistling the chorus. The singing indeed was of a high class order. The children were trained by the Rev. W. Stephens. Miss Irene Donahoe accompanied the songs and choruses and gave a fine pianoforte selection that charmed all present. The chair was occupied by Mr. Atchison, the school principle, who upon calling for the thanks of the audience to the whole of the performers, made some very pertinent remarks on the necessity of preparing the young minds for the future realization in the world's higher educational advancement. The vote of thanks was seconded by Mr. Lucier and carried with enthusiasm. After thanks to the chairman the gathering sang "God Save the King"

CONSERVATION VS. MONOPOLY.

"Then there is the question of conservation. What is our fear about conservation? The hands that are being stretched out to monopolize our forests, to prevent the use of our great power-producing streams, the hands that are being stretched into the bowls of the earth to take possession of the great riches that lie hidden in Alaska and elsewhere in the incomparable domain of the United States, are the hands of monopoly. Are these men to continue to stand at the elbow of government and tell us how we are to save ourselves—from themselves? You cannot settle the question of conservation while monopoly is close to the ears of those who govern. And the question of conservation is a great deal bigger than the question of saving our forests and our mineral resources and our waters; it is as big as the life and happiness and strength and elasticity and hope of our people."—President Woodrow Wilson.

INOCULATION FOR TYPHOID.

Typhoid inoculation is apparently justifying the claims made for it by its advocates. A recent report of the United States war department shows that, in the last ten months, there have been only twelve cases of typhoid and two deaths among the 57,000 men composing the army. These deaths, as well as most of the cases of sickness, were of men who had not been innoculated. The typhoid rate in the army in 1906 was 5.66 a thousand; in 1907 3.55; in 1910 2.32; in 1911, 0.80 and in 1912, 0.18. It is pointed out that conditions of service, though they may have been changed, are such as would, a few years ago, have produced 150 cases and 25 deaths. Such results naturally inspire confidence in the method and attention is again called to the matter, as it was several months ago, not only because of its interest to sanitarians, but also because inoculation might be very advantageously adopted by railway and other contractors having many men in more or less permanent camps.—Ex.

DANGER FROM GRIPPE

Lies in That Cough and Weak, Worn-out Condition.

Grippe, *pleurisy*, pneumonia, these are greatly to be feared at this time of the year.

To prevent grippe from being followed by either pleurisy or pneumonia, it is important to drive the last traces of it out of the system quickly.

Our advice is to take Vinol, our delicious cod liver and iron preparation without oil, and get your strength and vitality back quickly.

Mrs. A. A. Grabill, of Strasburg, Va. says: "Grippe left me weak, run down and with a servere cough, from which I suffered four years. I tried different remedies, but nothing seemed to do me any good until I took Vinol, from which I received great benefit. My cough is almost entirely gone, and I am strong and well again, and I am glad to recommend Vinol to others who suffer as I did."

Try Vinol with the certainty that if it does not benefit you we will give back your money.

Cranbrook Drug and Book Co., Cranbrook, B.C.

Causes Much Disease

Advice about Stomach Troubles and how to relieve them.

Don't neglect indigestion, for it may lead to all sorts of ills and complications. An eminent physician once said that ninety-five per cent of all ills have their origin in a disordered stomach.

Our experience with Rexall Dyspepsia Tablets leads us to believe them to be one of the most dependable remedies known for indigestion and chronic dyspepsia. Their ingredients are soothing to the inflamed membranes of the stomach. Rich in Pepsin and Bismuth, two of the greatest digestive aids known to medicine, the relief they afford is very prompt. Used persistently and regularly for a short time, they tend to relieve pains caused by stomach disorders.

Rexall Dyspepsia Tablets help insure healthy appetite, aid digestion, and promote nutrition. As evidence of our faith in them, we ask you to try them at our risk. If they do not give entire satisfaction, we will return the money you paid us without question or formality. Three sizes, 25 cents, 50 cents, and $1.00.

You can buy Rexall Dyspepsia Tablets in this community only at our store:

BEATTIE MURPHY CO., LIMITED.

Cranbrook British Columbia

The Rexall *Store*

There is a Rexall Store in nearly every town and city in the United States, Canada and Great Britain. There is a different Rexall Remedy for nearly every ordinary human ill—each especially designed for the particular ill for which it is recommended.

The Rexall Stores are America's Greatest Drug Stores

City and District Investments

"ONLY GOOD BUYS OFFERED"

HASTINGS ST., Vancouver—33 feet, on car line, Lot 21, Block 47, price $2,350: cash $800, balance 6, 12, 48 months.

ALBERT ST., Vancouver—33 *feet, car line*, Block opposite schools; Lot 29, Block 47. Price $1,150; cash $380, balance 6, 12, 18 months.

HARDWARE BUSINESS—About $5,000 required. Doing trade over $4,000 monthly.

KEITH ROAD and St. David's Avenue, North Vancouver—Double corner, 100 ft. to lane. Price $4,500; cash $1,500, balance over 18 months.

TWENTY-THIRD ST., North Vancouver—One block from Lonsdale car line. Price $900; one-third cash, balance 6, 12 months.

TWENTY-NINTH ST., North Vancouver—Southerly view, overlooking Burrard Inlet; 40-foot lot. Price $500; cash $170, balance easy terms.

MISSION CITY—Lots centre of town, adjoining C. P. R. and Northern Pacific Railway track. Price $300; $75 cash, balance $15 monthly, or client would trade for good acreage.

POINT GREY—Beautiful residential lots, near car, in Lot 4, Block 4, D. L. 189, $850; cash $200, balance quarterly over 18 months.

FULL commission to agents. Correspondence invited.

THE INDUSTRIAL TRUST CO., Ltd.

JAMES McILWAINE, LABOR TEMPLE Manager

Telegrams: Industrial, 405 Dunsmuir St. Phone Sey. 3187, Vancouver

CORPORATION OF THE CITY OF CRANBROOK

Cleaning-Up Notice

PUBLIC NOTICE is hereby given that all yards and alleyways must be cleared of garbage, rubbish or other debris, on or prior to May 15th, 1913.

The police have instructions to take proceedings against persons failing to comply with the above notice.

T. M. ROBERTS, City Clerk.

Cranbrook, B. C., April 16th, 1913.

MACHINERY FOR SALE

I have the following machinery for sale and in order to clear them out, offer them at the prices below, which are about one-fifth the price that new machinery would cost:

1 Chandler and Taylor firebox boiler, 54"x18' long. Pressure 80 lbs. last B. C. inspection, 48 h.p. Price loaded on cars at McNeillie, near Creston, B.C., $175.00.

1 Atlas Return tubular boiler, 56"x14' long. Pressure 80 lbs. last B. C. inspection, 45 h.p. Price loaded on cars at McNeillie, near Creston, B.C., $175.00.

1 refitted Atlas automatic cut-off engine, 11"x16" stroke. Price at Cranbrook, B. C., $200.00.

1 saw husk complete with top saw frame and mandrels and saws and 20 feet extension shaft, $250.00.

1 four saw edger with saws. Price at Cranbrook, $200.00.

1 Hoyt planer and matcher, 24". Price at Cranbrook, $100.00.

Also a quantity of shafting, etc.

Apply to

THOS. W. LEASK
Elko, B. C.

W. M. Park & Co.

EVERYTHING FOR THE HORSE

Complete Line of

Harness, Saddles, Bridles, Blankets, Robes, Whips, Etc. Trunks, Valises, Grips, Bags, Etc.

Complete Repair Shop

CRANBROOK, B. C.

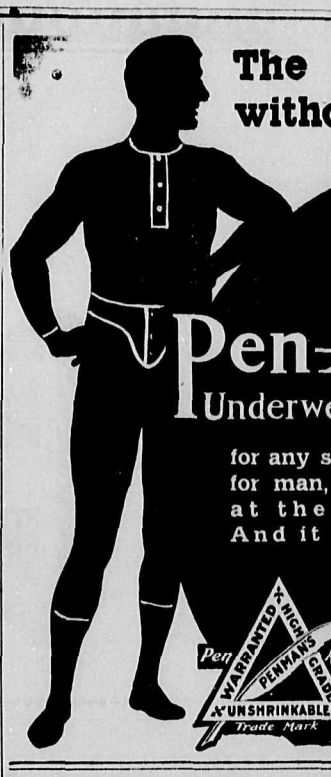

The underwear without a fault

Just the style, size or weight you like

Pen-Angle

Underwear and Hosiery

for any season or climate, for man, woman or child, at the right price. And it won't shrink!

Purchase by the trademark. It's on every garment in red Try No. 95—medium weight

For all the News read the Herald

If You Want

Your house connected with the new sewerage system, PHONE 340. Our work guaranteed. Estimates of cost cheerfully given.

The Cranbrook Plumbing, Tinsmithing and Heating Company

W. F. JOHNSON, Proprietor

P. O. BOX 904 WORKS: EDWARD ST.

ROYAL BANK OF CANADA

Incorporated 1869

HEAD OFFICE - MONTREAL, QUEBEC

Capital Paid Up $11,500,000 Reserve $12,500,000

H. S. HOLT, President E. L. PEASE, General Manager

Accounts of Firms, Corporations and Individuals solicited.

Out-of town business receives every attention.

SAVINGS DEPARTMENT—Deposits of $1.00 and upwards received and interest allowed at current rate. No formality or delay in withdrawing.

A General Banking Business transacted.

Cranbrook Branch : T. B. O'CONNELL, Manager

The Place Where Everybody Goes

BARRELS OF MONEY

Won't give you as much real pleasure and hearty, healthful laughter as an hour or two in

THE REX

Bring the children. They enjoy the funny pictures and absorb much knowledge of the world's people and the world's customs from the instructive ones.

We Have the Following Splendid Programmes to Offer You:

FOR FRIDAY, MAY 16

1. **THE TOLL OF FEAR.** Two Reels. (Lubin.)
2. **THE MARTYRS.** (C G.P.C.)
3. **AT THE BASKET PICNIC.** Farce Comedy. (A. B.)

FOR SATURDAY, MAY 17

A SPECIALLY GOOD PROGRAMME FOR CHILDREN'S MATINEE AND EVENING

FOR MONDAY, MAY 19

1. **THE LITTLE INDIAN MYSTYR.** (Selig).
2. **WHO'S TO WIN?** Comedy. (Vitagraph.)
3. **THE PASSER-BY.** Drama. (Edison.)

AND THE OMAHA CYCLONE DISASTER

CANADIAN PACIFIC RAILWAY COMPANY

New Sleeping Car Service

CRANBROOK TO CALGARY

Leaves Cranbrook	22.20
Arriving at Calgary	11.50

The Only Big Canadian Show

TWICE ITS FORMER SIZE. COMING ON ITS OWN SPECIAL RAILROAD TRAINS OF 25 DOUBLE LENGTH CARS

Will Exhibit at Cranbrook

MONDAY MAY 19TH

ONE DAY -- TWO PERFORMANCES -- 2 AND 8 P.M

AL. G. BARNES'

BIG 3-RING WILD ANIMAL

CIRCUS

350 - ANIMAL ACTORS - 350

THE MOST SENSATIONAL OF ALL SHOWS

Herds of Elephants, Camels, Zebras, Arctic Sea Lions, India Cattle

60 — Groups of Savage Beasts in Heart-stilling Acts — 60

3 MILITARY BANDS MONSTER TENTS

156 High School Horses, Ponies, Dogs, Monkeys, 10 Merry Clowns and a Host of Novel Acts, all new for season 1913

NEW FREE STREET PARADE, 10.30 a.m.

RAIN OR SHINE **CRANBROOK, MONDAY, MAY 19th**