THE NATIONAL ADVERTISER KNOWS THE BEST MEDIUM—HE PATRONIZES THE HERALD

THE CRANBROOK HERALD

A PAPER FOR THE HOME—THE INTERESTS OF CRANBROOK FOREMOST ALWAYS

VOLUME 23 — CRANBROOK, B. C., THURSDAY, OCT. 6th, 1921 — NUMBER 32

PROVINCIAL LIBRARIAN March 1922

School Reports For September

First Reports For Term From All Grades at The Central School

DIVISION I.

Entrance A

Class standing for September.

Ranking based on class work.

First Class—75% and over.

Lillian Jackson 88.2, Margaret Johnson 86.9, Gertrude Patmore 86.0, Henry Godderis 83.2 and Marion Atchison 83.2 (equal), Trilby Rebel 83.1, Chester Roberts 81.6, Amy Williams 81.5 and Joe Brogan 81.5 (equal), Arthur Shankland 81.1, Jack Dixon 79.4, Doris Haynes 78.1, Norman Parker 77.7, Hector Linnell 77.1, Malcolm Brogan 77.0, Frank Roy 76.6, Jean Ward 76.1.

Second Class—60 to 75%

Eileen Mackenzie 74.5, Billy Tayler 74.3, Margaret Starritt 74.2, Ted Worthington 73.0 and Bennie Margatroyd 73.0 (equal), James Malone 72.6, Edward White 72.4, Daisy Whittaker 72.0, Rita McBurney 71.7, Esther Chalender 71.6 (sick), Frank Hawkesworth 70.7, Mark Kennedy 70.2, Melville Leask 69.9, Harold Dow 69.6, Andy Cassidy 67.7, Clara Galbraith 67.2, Ila Slye 67.0, Meryl Carson 66.6, Pat Kennedy 65.7, Margaret Horie 65.6, Kenneth Campbell 65.4, Annie Laurie 62.0.

Third Class—50 to 60%

Wilhelmine Woodman 56.0, Cyrus Pow 54.8, Archie Finley 50.5 (sick.)

Fourth Class—below 50%

Sidney Jones 47.8.

Number enrolled 43. Perfect attendance 37.

A. WOODLAND.

DIVISION II.

Class standing.

Class 1—75% and over

Eileen McQuaid 83, Florence Binning 82, Philemon Belanger 79, Kathleen Dallas 78.7, Kenneth Parrett 77.5, Sandy Pascuzzo 76.4, Marguerite Godderis 76, Irene Mueller 75.5.

Class 2—60 to 75%

Vaughn Roy 74.3, Marguerite Caven 74, Jean Wallinger 73, Margaret MacDonald 72, Raymond Beech 71, Ivy Dezell 70.6, Alleyne Wallinger 69, Lilian St. Elof 66, Winnifred Beale 65.5, Kathleen Strachan 65, Milton Walker 64.6, Rhea Coleman 64.5, Pearl Pritchard 63.6, Grace Baker 63.5, Effie Charboneau 61.3, Gordon Shaw 61.

Class 3—50 to 60%

Edith Johnson 58, Frank Tito 57, Cleland Parkin 55, Loran Jordan 54.8, Elvin Leask 54.1, Robert Pelton 54, Ivy Sanderson 52.8, Mary Beattie 51, Ernest Laurie 50.5, Billy Green and Albert Johnson 50, equal.

Class 4—below 50%

Leonard Parkin 49, Melville Towriss 48, Warren Bowness 43.

Number enrolled 38. Perfect attendance 30.

M. E. STAPLES.

DIVISION III.

Class A—75 to 100%

Names in order of merit.

Ronnie Haynes, Tom Marshall, Leng Lee, Lillian Lewis, Graham Dale, Harland Clark.

Class B—60 to 75%

Malcolm Harris, Marion Miles, Harry Kemball, Sherman Harris, Ethel Speers, David Frame, Jack Swan, Arnold Holdener, Evelyn Ward, James Johnson, Edwin Jecks, Jack Genest, Melville Reade, Harry Lewis, Ray Brown, Robert Taylor, Catherine Harrison, Selina Dixon, Aubrey McKowan, Jack Henderson, Willie Macdonald, Ethel Connelly, Gwen Slye, Hilliard Simpson, Jim McFarlane, Alan Gill, Donald Burton.

Class C—50 to 60%

Jessie Brown, Netty Johnston, Madeline Woodman, Hilda Steward, Cyril Harrison, Howard White, Harry Paterson, Kelvin Walker, Willie Spence.

Class D—under 50%

George Townsend, Elsie Willis.

Number enrolled 46. Perfect attendance 36.

E. M. STEWART

DIVISION IV.

Enrolment 44. Perfect attendance 30.

Class standing.

Phyllis Thompson 74.3, Nancy Nisbet 72.7, Marion Kummer 72.5, Dorothy Shaw 71.4, Dan Brake 71.3, Elizabeth Miller 71, Marian Williams 68, Jean Home 67, Margaret Eye 66, Harry Heise 65, Margaret Willis 64, Marion Carr 62.8, Etta McGill and Jean McPhee 62.5, John Metcalfe 62.2, Jack Barber 61.7, Birthel Benson 61.5, Mabel Clarke 60, Margaret McInnis 59.4, Frank Martin 59.2, Edith Carlyle 59, Harriet Home 58, Gordon Rankins 57, Bertie McDonald 56.8, Fraser Mackay 56.5, Ronald Moffatt 55, Jean Beattie 54, Helen Briggs and Mary Genest 51.5, George Kemball 50, Allan Shaw 49, Birnie Strachan 48.8, Joe Little and Naomi Pow 48.4, Kathleen Henderson 46, Ruth Chalender 45.2, Loretta Robichaud 45, Robert Willis 44.6, Grace McClure 44, Isabel Frame 38, George Pelton 36, Loraine Crane and Calvin McBurney absent.

S. D. WHITE.

(Continued on Page 3)

SEPTEMBER REPORT FOR NEW TERM FROM SOUTH WARD

DIVISION I.

Perfect attendance— James Atchison, Florence Agland, Frank Brennan, Walter Barrett, Jessie Cassells, Mary Cox, Willie Cox, Marion Cuthbert, Alex Dalziel, James Drew, Walter Fanning, Harry Fanning,, Florence Finlay, Doreen Fisher, May Gooderham, Edward Haley, John Horie, Alice Harper, Clarence Johnson, Roy Sinnel, Margaret Malone, Frank Malone, Mary Macdonald, Josephine Marapodi, Stephen Magro, John Magro, Pat Macdonald, Mildred Middleton, Carmella Naso, Josephine Pascuzzo, Leslie Phillips, Lillian Russel, Pearl Saunders, Grace Tito, Jessie Tito, Hazel Williams, Elsie Wood, Kathleen Worthington, May Russel,

E. N. SING.

DIVISION II.

Perfect attendance— Joey Birken, Karl Brennan, Margaret Cassels, Ronnie Coleman, Evelyn Eley, Gordon Fisher, Ruth Fanning, Winnifred Harper, Doris Haley, Owen Haley, Louis Helm, Dolly Johns, Richard Jones, Jolanda Magro, Rosie Magro, Nora Malone, Angelo Marapodi, Ethel McGee, Percy North, John Pascuzzo, Angelo Provenzano, Billy Saunders, Nooch Tidy, William White, Edith Wells, Clyde Williams.

K. H. DOUGLASS.

POLICE COMMISSION HOLDS ITS REGULAR MEETING ON TUESDAY

The regular monthly meeting of the Police Commission was held on Tuesday evening of this week. There was little in the way of outstanding business to come up. The report for the previous month presented by the Chief of police showed the following summary of cases:

Arrested during month of Sept.	16
Summonsed	5
For following offences:	
Intoxication	4
Contravention Motor Vehicles Act	2
Pound Bylaw	3
Keeping liquor for sale	2
Illegally possessing liquor	2
Vagrancy	5
Illegally wearing Service decorations	1
Contravention of Opium Act	2

Joe Jackson and Bert Hill are having "Caloric" pipeless heating systems installed by Patmore Bros.

The first of the usual Parish Hall Whist Drives and Dances took place on Wednesday evening of this week.

W. J. Steward, sawyer for the B.C. Spruce Mills, Wattsburg, was in the city over last week-end.

Patmore Bros. are installing an up-to-the-minute hot water heating system in Mr. F. Park's new residence.

Mr. W. Lassett, dry goods representative for W. R. Brock & Co., Calgary, was in the city this week on one of his usual trips.

Two more new typewriters have this week been added to the equipment of the commercial class at th high school, making four in all now in use, with the probability that a little later still others will be needed.

The appointment of R. F. Green of West Kootenay, to the Senate was announced form Ottawa this week. "Bob" has labored long and faithfully for the Kootenays, representing the entire Kootenay riding before the division was made at the last election. An effort is being made to induce Mr. Lorne Campbell to run in Mr. Green's stead, and there is no question he would prove a popular candidate.

J. C. Donald, engineer for the B. C. and Alberta Power Co., Ltd for the past two years, has resigned. Mr. Sanborne will have charge of the work in future. During their stay in Fernie Mr. and Mrs. Donald have made many friends who will sincerely regret their departure.—Fernie Free Press.

The Canadian Chautauqua, of which Mr. and Mrs. Harold Peat are the heads, will open its engagement here one week from Saturday. Its dates are Saturday, Monday and Tuesday, October 15, 17 and 18, and some good programs are expected. This is the second engagement of the Peat Chautauqua in this city.

The funeral of Thos. H. Sadler, who ended his life last Thursday night or Friday morning by hanging himself in one of the rooms of the Cross Keys Hotel was held on Monday morning of this week. Rev. H. H. Brown, rector of Fernie, conducted the services, in the absence of Rev. F. V. Harrison from the city, and interment was made in the city cemetery. Mrs. Sadler and other relatives were present at the funeral. Deceased was a returned soldier, and there seems little doubt that he ended his life in a fit of aberration arising out of of his war experiences.

CRANBROOK HIGH SCHOOL RESULTS FOR SEPTEMBER EXAMINATIONS

Junior Matriculation

The undermentioned have the following averages. None passed in all subjects:

Norman Beech 65 per cent.
Jessie Baynes 61.5 per cent.
Eric MacKinnon 63.7 per cent.

Advanced Junior

The following have passed in all subjects with the percentages noted:

Donald Morrison 77 per cent.
Hazel Limbocker 63 per cent.

Monthly examinations will be held *in the Advanced Junior* and Matriculation Classes, while in the Preliminary Division tests will be given every two months. Reports showing progress of pupils will be sent to the *parents after each set of examinations*, and the names of those who pass in all subjects will be published.

Parents are asked to pay patricular attention to the monthly reports. In *order that the work may be most* satisfactory and thoroughly accomplished the parents should co-operate with the teachers by seeing that their children spend sufficient time in home study. *Without preparation and study* at home satisfactory results will not be obtained, no matter how faithfully the work is done in school.

For the benefit of those parents *whose children attend the high school*, the students of the Matriculation Class should spend on the average two and a half hours at night, in concentrated study; those in the Advanced Junior, *two hours; and those in the Preliminary* Junior, one and a half hours.

When the parents as a body co-operate with the teachers in this way, then and only then will the pupils *of Cranbrook High School* reach the proper standard of learning. It is to be hoped that a decided change for the better will be noticeable in the results published at the end of this *month. Now is the time* for work, not a few days before examination.

Wm. C. WILSON,
Principal.

WEDDING

HELLIESEN — HILTON

A quiet but pretty wedding was solemnized at the home of Mr. and Mrs. J. A. Jones of this city, on Saturday, October 1st, when Miss Enid Florence Hilton, of Cranbrook, became the bride of Mr. Herbert Murry Helliesen, of Wattsburg, B.C., youngest son of Mr. and Mrs. H. E. Helliesen of New Westminster, B.C.

The marriage ceremony was performed by the Rev. R. W. Lee. Miss Helen Johnson of this city was bridesmaid, while Mr. J. C. Robson of Wattsburg was best man.

The bride looked charming in her traveling suit of blue as she entered the room on the arm of Mr. Jones.

The ceremony took place in the presence of a few immediate friends of the happy couple and was followed by refreshments.

The wedding presents were numerous and costly. The young couple will make their home in Wattsburg.

E. E. Jones, sawyer of Wasa, is spending a few days in Cranbrook and vicinity with friends.

Improvements are still going on at the Rex Theatre, and an arch is now being put in around the screen. Something very effective in the way of interior decoration is also being completed, in the form of mural pictures which have been put up in the panels on the wall. They are being further embellished with suitable borders, and the effect will be to create an unusual and striking scheme of interior decoration.

A Congregational Society has been formed this week in connection with Knox Presbyterian Church, and committees are being named to look after the programs for social, missionary, devotional and literary evenings. Meetings are to be held every Wednesday evening at 8 o'clock.

"Mademoiselle of Armientieres," as presented at the Auditorium on Tuesday evening, got a fine reception, and took well with the big crowd in attendance. The company was composed of about two dozen returned men, and some pretty realistic war scenes were put on the stage, with all the gaiety and grim earnestness of the real thing.

Special interest is centred on the services in the Methodist church on Sunday next when the preacher for the day will be the Rev. Peter Kelly, of Vancouver. Mr. Kelley was an Indian chief but is now a fully ordained member of the Methodist ministry. He is a fluent platform speaker, and a pulpit orator. His messages are cultured and powerful. Mr. Kelly will preach both morning and evening.

MEIGHEN ISSUES MANIFESTO TO ELECTORATE

CLARION CALL TO THOSE WHO HAVE COUNTRY'S INTEREST AT HEART

TARIFF IS BASIC ISSUE IN COMING CONTEST

Shows Up Shortsightedness of Liberal and Farmer Parties' Attitude on Question

Coincident with the announcement of the dissolution of parliament which was made from Ottawa this week, came the issuance of Premier Meighen's manifesto to the people of Canada. It is a strikingly clearly enunciated statement of the issues which are involved, and is worthy of the closest study of all who seek to get clear the questions which are at stake in the election. The manifesto is reproduced, almost in full, below:

To the People of Canada:

The people of Canada, its men, and for the first time, its women, are called upon to determine, in what will inevitably be a contest far reaching and momentous in its outcome, what shall be, through the very strenuous journey that plainly lies ahead of us, the character and direction of our national policy.

To the trying demands of the war years the government has devoted all *its energies and is prepared now, with* vigor undiminished, to lead the way through the dangers and unsettlement which, in common with other countries, we are passing through.

Neither the *government, nor the* National Liberal and Conservative party that supports it, seeks to monopolize or to turn to partizan advantages credit that belongs to the whole nation, and that now constitutes its richest legacy and asset for the future; much less would we take to ourselves any part of the glory that belongs alone to those who braved the foe in battle. History will, with the utmost impartiality, separate the permanent from the transient, and distinguish the big things from the small and will condemn where there has been mistakes, as well as doing full justice to plans boldly conceived and unflinchingly carried through.

We must now face with courage the gigantic task of reconstruction. We must now sustain and improve services already established for assisting those who especially suffered from the war. We must choose politics that accord with our aspirations as a nation, that are suited to our present stage of development, to our surroundings in the world, and to the troubled age in which we live.

We enjoy the fullest autonomy and that autonomy is not challenged, and never will be challenged. For the maintenance of the British Empire, as a league of autonomous nations, there are common burdens that all must share, but these burdens are light, and the advantages abundant in comparison with either the burdens or the advantages of any other destiny that can be conceived. Sentiment and interest are in accord with upholding British connection.

Acting in the light of experience the Canadian people have decided to build up an industrial system of their own. To thus develop our own resources and keep our people here earning wages and salaries and profits therefrom, a protective tariff was essential. A study of the last forty years will clearly show that the conclusions drawn by our fathers in 1878 were sound and right conclusions.

For some years past and very emphatically in recent years, a determined movement has been on foot seeking to revise the tariff policy of the Dominion. The official opposition in the house of commons, now led by Hon. Mackenzie King, has made repeated and varied demands in parliament for the wiping out of tariff schedules. The resolution adopted by the Liberal party in convention in 1919, though frequently evaded and more often avoided, sometimes paraded to entice all eyes, sometimes entombed to conciliate friends, nevertheless stands as the solemnly recorded pledge of Hon. Mackenzie King and his party. It is not a declaration of principle, but a concrete binding commitment to specific acts.

But a strong and more menancing enemy has arisen. For some years past there has been growing up, first on the prairies of the west, and later through selected parts of the east, a party backed by a costly and persistent propaganda, the purpose of which is to revise the tariff policy of this country. The resolution of the Liberal party in convention, modelled upon, became the platform of this new Wood-Crerar party. The latter, however, demands also the free entry of coal and vehicles, unrestricted re-

(Continued on Page 5)

POLITICS IN THE WINDERMERE BEGIN TO AROUSE INTEREST

(Special to The Herald)

Invermere, Oct. 5.—Monday evening was certainly a hot one for the political people of the Lake Windermere district. The members of the National Liberal and Conservative Party as led by the Right Honorable Arthur Meighen assembled in Athalmer when they elected their delegates to the convention for the riding of East Kootenay which is to be held here on the evening of the 10th, while the Liberal party held an enthusiastic meeting in the ballroom of the Hotel Invermere here for the purpose of electing their delegates to their convention for the same riding which is to be held in Cranbrook on the evening of the 12th.

Those elected by the Nationals were A. M. Chisholm of Windermere; Arthur Taylor of Wilmer; James Lambert for the outlying parts; Frank Richardson for Athalmer, and Basil G. Hamilton for Invermere.

The Liberal representatives are Oswald A. McGuiness; Capt. John S. Blakeley; John McCullough; James Lorenzo McKay; Hope Brewer; Christian Troyer; Arthur Newton; Ed. E Tunnacliffe; Frank C. Stockdale; W. Howard Cleland, and David Larmour.

The likely candidates for both parties were conned over but no definite information appears to be at hand as to who stands a chance of winning at the respective conventions.

NEW THEATRE TO OPEN DOORS TO PUBLIC ON MONDAY NEXT

New Picture House in City Will *Be Found Up-to-Date In* Every Particular

When the Star Theatre opens its doors on Monday to its first program of pictures, those who have not seen the interior of the new picture theatre will get an exceedingly pleasant surprise. Nothing is being left undone that can be thought of to add to the attractiveness of the place. The furnishings, decorations and equipment all bespeak the thoroughness with which the Cranbrook Theatres, Limited, owners of the new building, have gone into the project.

Installation of the two machines was completed this week and connection made with the city power lines, and the machines were given a try-out on Wednesday. The gold fibre screen is being put into place today, and the preliminary trials have revealed a surprisingly good visibility which testifies to the standard of the *mechanical equipment which has been* put into service.

Comfortable seating capacity has been installed for close upon four hundred and fifty, with the usual *style of theatre chairs, and so divid*ed off into blocks as to make the work of ushering less of a disturbance than is sometimes found to be the case.

The decorations in the interior are something quite noteworthy, and it is safe to say that few places in the interior will present anything to equal them. This work has been in the *hands of Ross Carr, of this city.* The walls are in panel effect, and edged decorations have been carried out in five colors, with a stencilled corner effect which is at the same time in good taste and of fine appearance. This, coupled with the indirect lighting system which has been installed, and hangings in brown plush at the entrance end, gives a complete *impression* of refinement which will appeal to patrons, without a doubt. The screen will be draped with the usual black velvet hangings. Nothing has been neglected by the management, apparently, in fitting up the place, even to the two timepieces which have been put up, one each side of the stage.

The Star, under the active management of Mr. A. C. *Blaine*, will present its opening program on Monday as announced elsewhere in this issue, and in opening its doors to the army of moving picture votaries in this *district will present to patrons* something out of the ordinary in theatre luxuriousness and as good in regard to program as the best services will provide.

METHODIST CHURCH WEEKLY CALENDAR

Sunday next—Preacher, Rev. Peter Kelley of Vancouver.

11 a.m.—Divine worship.

12 noon—Sunday School.

7.30 p.m.—Divine worship. Rev. P. Kelley will preach at both services.

Monday, 8 p.m.—Public gathering under the auspices of the Young People's Society. All women's societies of the various churches are invited. Speaker will be Rev. Peter Kelley.

Thursday, 8 p.m.—Mid-week service.

H. R. Hinton, of the Trading Company has been absent from behind the counter since the first of the week through indisposition, and was in the store again today for the first time this week.

WEDDING

PRICE — ROLLINGS

The Baptist Church, Cranbrook, B. C., was the scene of a very pretty wedding on Monday, Oct. 3rd when Lilian, daughter of Mr. and Mrs. Fred Rollings of Pembroke Docks, South Wales, and Charles Edward, eldest son of Mr. and Mrs. Robert Price of Watt Avenue, Cranbrook, B.C., were united in marriage by the Rev. E. W. MacKay of the Presbyterian Church. The church was prettily decorated with autumn leaves and potted plants. To the strains of the bridal march, played by Mrs. Art. Wallace, the bride entered the church on the arm of Mr. Robert Hughes, who later gave her away. She was attired in a pretty dress of grey eolienne with hat to match and carried a bouquet of white asters and orange blossoms. She was attended by Miss Ethel Clapp, as bridesmaid, who wore a dress of pink crepe de chene with hat to match, also carrying a bouquet of white asters. Mr. Frank Doodson performed the duties of groomsman. During the signing of the register Mrs. Wallace sang "I Love You Dearly," and as the bridal party left the church played the Wedding March.

After the ceremony a reception was held at the home of the bridegroom's parents, Mr. and Mrs. Price, which was very prettily decorated in grey, pink and white streamers and wedding bells. The breakfast table was centred with a three tier wedding cake. The groom's gift to the bride was an ivory manicure set; to the bridesmaid a gold brooch; and to the groomsman a gold tie pin. Other gifts were: Pair of sheets, Mr. and Mrs. Harper; Japanese cabinet, Mr. V. Ransey; silver fruit spoon, Miss A. Brown; silver dessert fork, Mr. Baldwin; pair silver vases, Miss E. Johnson; silver fern dish, Mr. F. Doodson; silver casserole, Mr. and Miss Murgatroyd, carving set, Mr. and Mrs. R. G. Hughes, jardinier, Mrs. Anthony, salad dish, Macleod friends; cream and sugar set, Miss E. Dowe; half dozen silver spoons, Mr. G. Rumsey; half dozen silver teaspoons, Mr. and Mrs. Cassels; cut glass sugar and cream set, M. and J. Cassels; half dozen silver teaspoons, Mr. and Mrs. Whittaker; sugar and cream set, Mrs. and Miss Clapp; silver fruit spoon, Mr. and Mrs. R. H. Ross; cut glass flower vase, Mr. and Mrs. Art Wallace; cut glass dish, Mr. and Mrs. Cassidy; silver cake plate, Mr. and Mrs. J. Oliphant; cut glass dish, Raworth Bros.; silver casserole, Mr. W. B. Kay; salad dish, Mr. and Mrs. Geo Smith; silver fruit spoon, Miss M. Finley; silver fruit spoon, Miss A. Laurie; set of fruit knives, Mr. and Mrs. Laurie.

Among the out of town guests were Mrs. Oliphant, grandmother, and Mrs. Anthony, aunt of the bridegroom of Vancouver. Mr. and Mrs. C. Price will make their home for the present at the home of Mr. and Mrs. R. Price.

J. H. Buckham, M. L. A. for Columbia, has been in the city this week.

C. P. R. Master Mechanic McFadden has recently become the owner of a new Studebaker car, purchased from Dezall's Garage.

The city continues to extend its "painted up" appearance, among the latest improvements notice along this line being the front of the Delany & Sinclair store, which S. Dalziel has been busy at this week. He has also been busy of late redecorating the residence of Mrs. King, and has completed the painting of the new garage near the government building for Jones & Doris. The Masonic Hall is also looking resplendent in its new coat of paint which W. R. Gibbs has been applying.

Candidates Will Soon Be Named

Indications are That Three and Possibly *Four May Enter* E. Kootenay Field

Nominations in the Dominion elections have been set for Monday, November 21st. The date of the election still remains unannounced, but the probabilities all point to its being put on in the week commencing Monday, December 5th.

When nomination day arrives, it may be found that so far as East Kootenay is concerned there are three or four candidates in the field. Straight Union Government and Liberal candidates are assured whatever else may happen, and with them may also enter the lists a candidate put up by organized labor and also an independent. Indications at the present time seem to point to this, but there is plenty of time weanwhile to bring about a change.

The government forces are holding their nominating convention at Invermere on Monday next, October 11th. Forty-five delegates will be represented at that gathering, either by proxy or in person, the allotment being fifteen to each of the Cranbrook, Fernie and Columbia provincial ridings. The fifteen who will represent the Cranbrook riding will be chosen this week-end, being made up as follows: Cranbrook eight, Kimberley and Sullivan mine two, Wycliffe, Wardner, Moyie, Yahk and Kingsgate one each. Of the Cranbrook representation four will likely be named from the Women's Conservative Study Club and four from the men's organization. The ladies are having a meeting this evening, Thursday, to name their four delegates and these names will be brought before an open meeting to be held in the Maple Hall on Friday evening, at which the remaining delegates will be named. A steady enthusiasm is becoming manifested in the ranks of the government supporters, and their strength is daily becoming more apparent. The feeling in regard to a candidate is that the best man must be brought out, and whichever end of the field he comes from he will get the strongest possible support.

The nominating convention of the Liberal party which was to have been held on Wednesday of this week is postponed, and may not now take place for another week or more. Rumor continues to connect some local men with the Liberal nomination, though with what degree of correctness the next few days only can reveal.

That Mr. R. Randolph Bruce, F.R.G.S., well known pioneer of the Windermere, where he has mining and other interests, may enter the field as an independent, is the word which comes from that section. He is of course well known all over the riding, and would draw his support not only from the Windermere, but all over the district. Mr. Bruce's friends are urging upon him to take this step, it is understood, and in deference to their wishes, he may decide to enter the contest. Another Windermere man, Mr. A. M. Chisholm, is being mentioned in connection with the government nomination.

The Labor candidate, if any is forthcoming, would appear from the Fernie end of the riding, where his main support would naturally lie. If such a candidate were able to consolidate the divergent elements which go to make up the labor vote at Fernie, his vote might show some considerable strength, but in the other portions of the riding his following would not be numerous. The chief

(Continued on page six)

A PUBLIC MEETING

of the National Liberal and Conservative Association will be held in the Maple Hall, Cranbrook, on Friday evening, October 7th, at 8 p.m., to elect delegates to the Convention at Invermere on the 10th inst. to select a *candidate to contest the Riding in the inter*ests of the National Liberal and Conservative Party. All supporters of the Meighen Government are requested to attend.

Cranbrook, B.C., Oct. 3rd, 1921.

J. W. RUTLEDGE, President.

AN ENGAGEMENT

is usually sealed with a suitable ring, and the better grade it is the better the young lady likes it. We have an infinite variety of fine Engagement Rings, at all prices, and you could not get better values elsewhere.

Prices — $5.00 to $400.00

RAWORTH BROS.
Jewelers and Opticians

The Cranbrook Herald

Published every Thursday.

F. A. WILLIAMS..Editor & Manager

Subscription Price .... $2.00 per year
To United States .. .... $2.50 per year

"With a Mission; Without a Muzzle"
Printed by Union Labor

No letters to the editor will be inserted except over the proper signature and address of the writer. The rule admits of no exception.

Advertising Rates on Application. Changes for Advertising MUST be in this office Wednesday noon the current week to secure attention.

CRANBROOK, BRITISH COLUMBIA
THURSDAY, OCT. 6th, 1921

RIGHT WAGES AND RIGHT PRICES; WHAT ARE THEY? ROAD TO BETTER TIMES

While every man of affairs and every intelligent wager earner longs for a return to normal conditions and wholesome industrial activity, there is not a little confusion of thought respecting the definition of "normal" and the tests to be applied to determine right prices and right wages.

In an address to the West Virginia Bankers' Association Benjamin M. Anderson, the economic expert of the Chase National Bank of New York, dealt in an illuminating way with this question of rightness inp rices and wages. His definitions are convincing.

"Right prices," he said, "are the prices that will move goods. The question is economic, not moral. Sacrifices may have to be made in order that sales may be satisfactory in volume, but, if so, the sooner the sacrifices are made and the industrial machinery started—the goods moved—the better for all concerned.

"Right wages are those at which full employment is posible for the wage earners of the country. Inflated wages for some and unemployment or part-time employment for others is not a healthy condition. Labor should aim to have full employment at wages that will enable the workers comfortably to support their families. Such wages, by the way, produce a vast movement of goods."

Mr. Anderson pointed out that while America has made considerable progress toward deflation, there are still several "resistance points" in the way of a revival of business. These are: Prices of manufactured goods that are too high as compared with agricultural prices; retail prices that have not yielded sufficiently to the downward trend in wholesale prices; building material prices that are too high because of combines and other unadjustable factors; steel prices; wages in building trades and on the railroads; railroad rates on certain classes of products.

Here are obstacles in the path of readjustment to normal that the public should seek to remove with the least possible friction. Concessions should be made simultaneously as far as complex conditions permit, but the concessions are unavoidable. When made, however, they will bring prosperity back, to the advantage of all, and sacrifices made now will be amply compensated after the restoration of the necessary industrial equalibrium.—Chicago Daily News.

MAY APPLY FOR FURTHER HOUSING LOANS FOR CRANBROOK VETERANS

(From the Cranbrook Branch in the Kootenay Veteran.)

The returned men here have gone into the building of houses under the Better Housing Act, with a vengeance. There are nine applicants in line for their share of the $15,000 appropriation. Five were chosen. An application is being made for a further loan of $12,000, and this will most probably be obtained, the Fernie branch turning down this amount, the allotment to their district. Work on the erection of the cottages will be commenced at once, so that many of the returned men who have been shunted from house to house, the result of buying of real property epidemic, will be in a positon to laugh at the landlord. The men taking up the loan are W. S. Johnson, H. L. Gray, R. D. Eye, Girvin Moore and Joe Schell.

The weekly dances which have been inaugurated are proving an unqualified success. The superb condition of the floor, the tasteful decorations and the really good music supplied, as well as the spread put up by expert caterers, are proving the big drawing card. The hall is also being booked up for all the big doings so that things are giving promise of prosperity as far as that end of our investment is concerned. Considering the sum total of its assets is more than a boost for the enterprising members. A conservative estimate of the value of the premises and fixtures of $10,000 would not be far out, and improvements are being added to the building every day. With the possible return of the canteen revenue for the coming winter, the local branch will be in a position to provide quarters equal to any in the interior.

POLICE COURT CASES OF LAST FEW DAYS SUMMARIZED IN BRIEF

Joe Volny was picked up the end of last week for being intoxicated. He came before Magistrate eLask Thursday and was fined $75, or given the alternative of two months in jail. He chose the latter.

On the same day E. A. Mack was brought before Magistrate Leask for vagrancy. Sentence was suspended and the offender ordered out of town.

On Friday last Ed. James was charged with exceeding the speed limit on the city streets, and fined $5.00.

Saturday James Grainger was fined $50 for being intoxicated, or one month in jail, and he also chose the cheaper alternative—from his standpoint.

On Tuesday of this week the R. C. M. P. brought a case against Lee Sam of this city for being in possession of opium. The magistrate imposed a fine of $300, or one year in jail. The fine was apparently a little too much of a strain on Lee's purse, and none of his friends coming to the rescue, Lee is going to jail.

Another Chinaman, Lee Luke, was up today before Magistrate Leask, being charged with the unlawful possession of firearms, as an alien. The firearms in question consisted of a revolver. He was fined $5 and the weapon was confiscated.

LOCAL CHINESE MEMORIALIZE U.S. GOVT. AS TO CONFERENCE

Chinese Nationalist League Desire Recognition of Southern Constitutional Government

The Cranbrook branch of the Chinese National League which was inaugurated last year in this city, has this week sent a memorial to Hon. Elihu Root, chairman of the United States Disarmament Committee, which will meet the European delegates at an international disarmament conference to take place this fall at Washington, D.C., earnestly seeking that recognition be granted to the government now instituted in the southern portion of the Chinese Empire, or the China Southern Constitutional Government as the Nationalists term it.

Propaganda is being carried on in all parts of America to this end, wherever a branch of the League is established, and the new government in China itself is making extensive efforts to get its ideals and aspirations in regard to the future of its country more widely known on this side of the Pacific This includes the issue of a well gotten up magazine, "The China Review," which is published in New York monthly.

The resolution which the local branch of the Nationalist League has drawn up and forwarded is as follows:

Hon. Elihu Root,
U.S. Disarmament Committee,
Washington, D. C.

We are earnestly and sincerely requesting your congress to recognize our China Southern Constitutional Government and grant our Southern Government proper representative meeting within the disarmament conference in future so they will be able to have discussion on the vital questions because the Peking Warlord government is unlawful and cannot represent our China.

CHINESE NATIONALIST LEAGUE,
Cranbrook, B.C.
Eng Sing, Pres.
Wong Stone, Sec.

WELL KNOWN RAILROAD ENGINEERING OFFICIAL PASSED AWAY AT COAST

F. F. Busteed Had Been in Charge of Some Big Western Improvement Projects

Francis Ferguson Busteed, former general superintendent of the Canadian Pacific Railway and one of the best known railroad construction superintendents of the west, died suddenly of heart disease at his home in Vancouver on Sunday last.

Mr. Busteed was 63 years old and had been a resident of Vancouver for many years.

He was born at Battery Point, Que., in 1858, attended Montreal high school and graduated from McGill University. He was married in 1885 to Miss Clara Ferguson and entered the Canadian Pacific service in 1879.

Mr. Busteed was appointed assistant chief engineer of the Canadian Pacific Railway in June 1904 and in 1907 was appointed general superintendent in British Columbia. He was transferred to Winnipeg as general superintendent of the Manitoba division in 1911. He re-entered the engineering department of the road the same year, in charge of double tracking and grading the division from Calgary to the coast, which included the Connaught tunnel through the Selkirks.

Mr. Busteed went on the retired list in 1918 and since that time had done little active work.

Mr. Busteed was in charge of some of the greatest engineering works of the Dominion, among them the construction of the spiral tunnel through the Rockies at Field. He was personally known to many railroad men here and in other parts of the province.

Canyon City ranchers have been quite heavy buyers of the land in that district which has just been put on the market by the Land Settlement Board at Lister. Up to the present these purchases have amounted to almost 360 acres.—Creston Review.

FROM THE VIEW-POINT OF OUR CONTEMPORARIES

America's Way of Doing It

Politicians who say they would open the Canadian door to American products should pay some attention to Senator Underwood's American commission, which has been authorized to come to Canada to use the big stick, as it has been expressed in American newspapers, to force this country to allow our pulpwood logs to go to the States to be manufactured into paper. What they want of our national resources the Americans are determined to get. What we want to ship to the States they bar by heavy duties.—Calgary Herald.

Instruction in Public Health

A school of public health is to be established at Harvard university through the aid of the Rockefeller foundation, which has contributed nearly two million dollars for the purpose. The school, it is announced, will unify existing courses in public health, afford opportunity for research, and offer new or extended courses in public health administration, vital statistics, preventive medicine and other subjects, including communicable diseases.

It would be difficult to think of an additional investment in education which might produce better returns than instruction in public health subjects. Part of the increased instruction contemplated at Harvard will have to do with means of finding out just what public health conditions are in this country as a whole. But statistics already available and investigations that have been made indicate that the greatest conservation need of America is the prevention of waste through sickness and premature death.—Kansas City Times.

Where Would Be The Gain?

"From the national viewpoint, what has Canada to gain by retiring Rt. Hon. Arthur Meighen from the post of prime minister and installing in his place either Hon. W. L. Mackenzie King or Hon. T. A. Crerar?"

"In Mr. Meighen the country has a leader endowed with acknowledged talents of high order. He is in this regard admittedly head and shoulders over both of his rivals."

"Not a breath of evil suggestion has ever been put forth against his integrity."

"The prime minister is the champion of trade and fiscal policy that has built up Canada, and which is vital to its further development."

"Mr. King has no declared fiscal policy. We have nothing to say against his personal character. We view him as a political leader seeking power."

"Mr. Crerar is a class leader. He is paid by a class. He serves a class."

"This is the time when sane and moderate counsel should prevail; when the country's business should be in the hands of tried and trusty men with honest and pronounced principles. Above all there is absolute need of a leader whose virtues and capacity are known to the people.

"That man is Rt. Hon. Arther Meighen." — London Free Press.

Leonard Jecks, Herald pressman, left on a two weeks holiday Saturday last for Lethbridge and Calgary where he is visiting friends and relatives.

TWENTY YEARS AGO

Extracts from the Cranbrook Herald of this date, 1901

John Leask returned Tuesday from a trip to the Lardeau country.

Mr. Herchmer came down from Fernie for a couple of days last week.

Last week Mrs. A. Leitch received word of the death of her father who lived in Manitou, Man.

Rev. F. W. Auvauche late of Neepawa, Man., will come to Cranbrook next week to take charge of the Baptist Church.

W. D. Hill has a new clerk for his store. He arrived on Sunday but will not go on duty for some fifteen or sixteen years. He is a bouncer and doing well.

R. Lounsbury and A. Jolliffe have entered into partnership in the dairy business, and have added several cows to their dairy stock.

There was a genuine placer gold excitement in Moyie this week following some panning on Lamb Creek which has shown very encouraging results.

A. B. Fenwick and E. Johnson have returned from a prospecting trip on the mountains south of Moyie. They report finding a large body of specular iron, and the location of three claims.

According to word received from the Provincial Secretary of the Boy Scouts' Association, a campaign is being organized for the advancement of the Boy Scout movement in the province of British Columbia. Major W. D. S. Rorison, district commissioner for Vancouver, is working with the provincial council in the matter, and will shortly be touring the province, intending to visit Cranbrook in an attempt to revive the movement here.

Walter Harwood, for many years a resident of Fernie, and for the past three years manager of the Fernie-Fort Steele Brewing Co., has resigned and will shortly move to the coast. Norman Reid, who nas held the position of accountant for the company, has been appointed to the management. The departure of Mr. and Mrs. Harwood and family to the coast will be deeply regretted by a host of Fernie friends.—Fernie Free Press.

DYED HER SKIRT TO MAKE CHILD A DRESS

Each package of "Diamond Dyes" contains directions so simple any woman can dye or tint her old, worn, faded things new. Even if she has never dyed before, she can put a new, rich color into shabby skirts, dresses, waists, coats, stockings, sweaters, coverings, draperies, hangings, everything. Buy Liamond Dyes—no other kind—then perfect home dyeing is guaranteed. Just tell your druggist whether the material you wish to dye is wool, or whether it is linen, cotton, or mixed goods. Diamond Dyes never streak, spot, fade, or run.

CHOICE MEAT AND CORRECT WEIGHT

are what you can count on getting at this market every time. We handle only number one grade meats, the weight you can see and verify for yourself. As for prices, you have only to compare them with prices asked for meats of ordinary grade and you'll find ours represent the biggest meat values to be had anywhere.

Saturday Specials

Fresh Killed Lamb & Mutton

FRONT QUARTER LAMB	15c
HIND QUARTER LAMB	25c
LEGS MUTTON	25c
LOINS MUTTON	20c
SHOULDERS MUTTON	14c
MUTTON STEW	10c

Fresh Killed Beef

BRISKET BOILED	6c
STEWING BEEF	8c
POT ROAST	10c to 12½
CHOICE ROAST BEEF	15c to 18c

Choice Veal Fresh Killed

Choice Roast Veal	15c
Choice Stewing Veal	8c

Choice Pork Fresh Killed

ROAST PORK	25c
SHOULDERS PORK, ROAST	25c
SAUSAGES,	2 lbs 35c
PERFECT PORK SAUSAGES	30c
LAMB AND PORK LIVERS	3 lbs 25c

OUR OWN RENDERED PURE LARD

3 pound pails	65c
5 pound pails	$1.05
10 pound pails	$2.05

LARD COMPOUND—OUR OWN

3 pound pails	35c
5 pound pails	55c

For Saturday Only
— SEE OUR WINDOW FRIDAY EVENING —
ALL THE ABOVE MEATS ARE KILLED UNDER SANITARY CONDITIONS IN OUR OWN ABATTOIR

Cranbrook Meat Market
Norbury Ave. : 8 PHONE 8 : Cranbrook, B.C.

Announcement

We are now open for business to the general public, and solicit the patronage and acquaintance of the people of Cranbrook.

Our stock will be complete during next week; several shipments from the Manufacturers having been delayed.

WESTON'S BARGAIN STORE
Next to McLeod's Store - - - - Baker Street

We Deliver
Your Order
Promptly

Try Our Local Killed Meats

Every-Day Specials

FRESH KILLED BEEF	
Brisket Boiling Beef, per lb.	6c
Stew Beef	8c
Pot Roast	10 to 12½c
Choice Oven Roast	15c to 18c
FRESH VEAL	
Choice Veal Roast	15c to 20c
Veal Stew	8c to 10c
CHOICE YOUNG PORK	
Shoulder Roast Pork	25c to 28c
Legs Pork	30c
Loin Pork	30c
LOCAL MUTTON	
Mutton Stew	10c
Shoulders	14c
Loin Mutton	20c
Legs Mutton	25c

CASH MEAT MARKET
PHONE 301

STAR THEATRE
"Let's Go"!
CRANBROOK'S BEAUTIFUL MOTION PICTURE HOME

MONDAY AND TUESDAY
DOROTHY PHILLIPS in
"Once To Every Woman"
The Greatest Mother and Daughter Picture of the Generation.
"THE MONKEY HERO"
A Laugh Maker.
ONE REEL TRAVELOGUE

TUESDAY AND WEDNESDAY
Pearl White in "THE MOUNTAIN WOMAN"
The Great Nickle Robbery — DON'T MISS IT
FOX NEWS REEL

FRIDAY AND SATURDAY
Frank Mayo in "The Magnificent Brute"
A PICTURE OF THE NORTH WOODS AND THE GREAT OUT-OF-DOORS
First Episode
Eddie Polo in "DO OR DIE"
His Finest Serial Picture

HEAR
Star Concert Orchestra
IN THE LATEST MUSICAL HITS
SATURDAY MATINEE :: FULL ORCHESTRA

TAKE THE LEG OR LAMB

we offer you and when you come to taste it you'll declare you never before ate such delicate tender meat. For our lamb is real lamb—not young mutton sold at lamb prices. You'll find that by trading at this market you get what you pay for, a little bit better and cheaper than you expected.

SATURDAY SPECIALS

MEAT PRICES STILL LOWER

Fore quarters Veal	8c lb.
Roasts, Veal	12½c and 15c lb.
Stewing Veal	8c lb.
Roasts, Choice Pork	25c lb.
Choice Boiling Beef	5c and 8c lb.
Pot Roast Beef	10c and 12½c lb.
Legs Young Mutton	25c lb.
Fore Quarters Mutton	13½c lb.
Fore Quarters Lamb, Choice	14c lb.
Hind Quarters Lamb	25c lb.
Home Made Sausages	17½c lb.
Choice Mince Meat	25c lb.

P. BURNS & Co. Ltd.
PHONE 10

BACK TO WORK AGAIN—

—quite rid of an obstinate wound or other disabling injury. Wouldn't it make any man feel thankful toward Zam-Buk? A 50c. box of this wonderful healer is, to the wage earner, as good as any accident insurance policy. Cuts, wounds, burns and scalds can't fester or become inflamed or poisoned where antiseptic Zam-Buk is promptly applied.

"I was back at work in a week thanks to Zam-Buk, though the doctor was sure I would be laid-off for a month" says Mr. H. Hogben, 358, Beverley St., Winnipeg. "My hand caught in a revolving belt, and three fingers were badly mangled. After one week's use of Zam-Buk the wounds were well healed. It was worth three weeks' wages to me."

Mr. C. Oakley, of Saskatoon, Sask., says:—"Down at the stoneyard, I cut my leg badly. A doctor sewed up the wound and attended me for five weeks. It had cost me $40 when I determined to try Zam-Buk. In two weeks 1 dollar's worth healed the limb splendidly."

Zam-Buk is equally valuable in eczema, acne, ringworm, ulcers, piles, abscesses, bad legs, etc. Purely herbal, it's a most wonnerful skin remedy.

Zam-Buk SAVES MONEY

With the mining, lumbering and other basic industries along the coast resuming operations, the coal mines on Vancouver Island employing more men than this time last year, and the big fruit crops of the upper country and the grain crops of the prairies being harvested, British Columbia business men are regarding the coming winter with more optimistic outlook than they have revealed for some time.

CORNS

Lift Off with Fingers

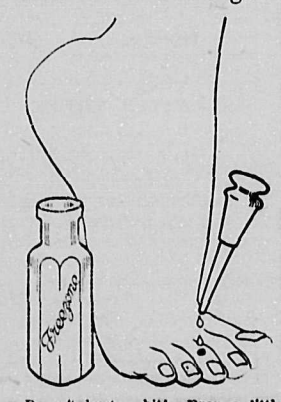

Doesn't hurt a bit! Drop a little "Freezone" on an aching corn, instantly that corn stops hurting, then shortly you lift it right off with fingers. Truly!

Your druggist sells a tiny bottle of "Freezone" for a few cents, sufficient to remove every hard corn, soft corn, or corn between the toes, and the callusses, without soreness or irritation.

CRANBROOK COTTAGE HOSPITAL
Private Nursing Home
Licensed by Provincial Govt.
Maternity and General Nursing
Massage and Rest Cure, Highest References, terms moderate.
Apply Mrs. A. Crawford, Matron
Address, Garden Ave. Cranbrook
Phone 259 P. O. Box 845

Montana Restaurant
Cigars, Cigarettes and Candy
Meals at All Hours
CRANBROOK STREET
Opposite the Bank of Commerce

The ORIGINAL and only GENUINE

Beware of Imitations Sold on the Merits of MINARD'S LINIMENT

SCHOOL REPORT FOR SEPTEMBER

(Continued from Page One)

DIVISION V.

Rank.

Nora Miles, Ardelle Crane, Harry Roy and Denis Turner equal, Ernest Worden, Arthur Sakaguchi, Billy Cameron, Ernest Derbyshire, Norma Surtees, Jay Welkel, Helen Heise, Mary Huchcroft, Mildred Bridges, Garnet Patmore, Leitch Paterson, Winnie Hayman, Rose Burton, Lowell McCoy, Annie Moore, George George, Ernest Kennedy, Melanie Lebeau, Simon Frost, Mary Robertson; Jean Pow, Bernice Macdonald and Clifford Haynes equal, Rita Strachan, Elsie Parker, Victor Galbraith, Mary Rankins, Emma Connolly, Bud Parker, Rupert Porter; Stanley Porter, Hazel Simpson, Kathleen MacFarlane and Tony Frost equal, Paul Harrison, Dorothy Monroe, Molly Johnston.

Perfect attendance.

Mildred Bridges, Billy Cameron, Ardelle Crane, Ernest Derbyshire, Simon Frost, George George, Victor Galbraith, Winnie Hayman, Helen Heise, Mary Huchcroft, Molly Johnston, Ernest Kennedy, Melanie Lebeau, Bernice Macdonald, Kathleen Macdonald, Nora Miles, Nellie Miller, Annie Moore, Dorothy Monroe, Elsie Parker, Bud Parker, Leitch Paterson, Stanley Porter, Rupert Porter, Jean Pow, Mary Rankins, Harry Roy, Nellie Sakaguchi, Arthur Sakaguchi, Denis Turner, Ernest Worden.

Enrolment 43. Perfect attendance 31.

A. SUTHERLAND.

DIVISION VI.

Fourth Reader

Number enrolled 11. Perfect attendance 5.

Standing of pupils.

Peter Brennan, Pearl Gooderham, Herbert Laurie, Leslie Sainsbury, Kenneth McNeil, Willie Taylor, James Dalziel, Malcolm Horie, Winnifred Malone, Kenneth Bassett, Edgar Sanderson.

Second Reader

Number enrolled 26. Perfect attendance 16.

Standing of pupils.

Jessie Musser, Nancy Miles, Katherine Martin, Sheila Paterson, Dorothy Bridges, Irene McInnis, Donald McDonald, Enid Shankland, Grace Pritchard, Jack Hall, Florence Pattinson, Douglas Patton, Helen McGill, Dorothy Steward, Margaret Johnston, Betty Lunn, Alice Tucker, Ellen Wiles, Alan Phillips, Ellsworth Ryan, Eleen Gray, Dobie MacDonald, Joseph Genest, Lawrence Grant, Kathleen Dezall, George Futa.

M. M. BLANKENBACH.

DIVISION VII.

Number enrolled 52. Perfect attendance 27.

Senior Second Reader

Ranked in order of merit.

Lorna Barber, Leslie Kuhnert, Margaret Luscombe, Ida Lancaster, Lucielle Rosling, Jack Parker, James Brookes, George Roberts, George Hayman; Beulah Hill, Marian Gill and Elva Walker equal, Lillian Dale, Jean Niblock, Malcolm McPhee, Chrissie Charboneau, Wilfred Pocock, Thomas Moore, Pauline Bowness, Jack Farrel, Alex Williams, Margaret Farrel, William McCoy, Lloyd Burgess, Albert George, Harold Holdener and Eugene Kennedy equal, Clifford Grant, Winnifred Stewart, Lillian Webster, Gene Ingham.

Junior Second Reader

Margaret Henderson, Donald MacKenzie, Clarence Brown, Garnet Blaine, Leonard Lamphier, Maurice Godderis, Edna Taylor and Joe Walkley equal, Kathleen Nisbet, June Collins, Jean Macdonald, Wright Speers, Ben Walkley, Billy Crawford, Mike Frost, Norman Galbraith, Reginald Shaw, Allan Downey, Duffield Tweed, Jesse Grant.

MISS HENDERSON.

CANADIAN PACIFIC

CRANBROOK TRAIN TIMES

NO. 67 DAILY—To Nelson, Vancouver, Spokane, etc. Arrive 12.10 p.m.; leave 12.20 p.m.

NO. 68 DAILY—To Fernie, Lethbridge, Medicine Hat, Calgary, etc. Arrive 4.10 p.m.; leave 4.20 p.m.

Cranbrook, Wycliffe, Kimberley Service:

No. 823—Leave 7.05 a.m. No.824—Arrive 2.10 p.m.

Cranbrook, Lake Windermere and Golden Serivce:

Monday and Thursday, each week—NO. 821, leave 9 a.m Wednesday and Saturday—NO. 822. arrive 3.30 p.m.

For further particulars apply to any ticket agent,

J. E. PROCTOR,
District Passenger Agent, Calgary.

ONCE in every woman's life comes a certain great moment. It will come to you—just as it came to Aurora Meredith. What do you think it is? You'll know when you see this great picture—a play that every woman in the world will understand.

A mighty production for which a whole opera was staged, with the social leaders of a great western city acting as "extras." Played by the famous star of "The Heart of Humanity" in a way that you'll never forget, here is one of the finest entertainments of the season.

COMING TO THE STAR THEATRE, MONDAY AND TUESDAY NEXT, OCT. 10 and 11.

DIVISION VIII.

Honor Roll

First Reader

Robena Miller, Kathleen Sheppard, Elva Turner, Bertie Pelton; Madeline Wise, Raymond Luscombe and Horace Mullin equal; Pauline Wise and Yuel Guthrie equal.

Second Reader

Jean Woods, Barbara Beale, Winnifred McQuaid, Eunice Moore, Neil Calder, James Huchcroft.

Perfect attendance.

Barbara Beale, Hazel Clapp, Harry Christian, Wesley Chambers, Yuel Guthrie, William Harrison, Patrick Harrison Silva Hill, David Harvey, Elliot Harris, James Huchcroft, Eddie Leonard, Raymond Luscombe, Marshall MacPherson, Donald MacDonald, Bobby Muirhead, Eunice Moore, Robena Miller, Winnifred McQuaid, Donald McInnis, Ruth McKowan, Florence Steward, Elva Turner, Harry Walkley, Harold White, Jean Woods.

P. M. G. MACDONALD.

DIVISION IX.

Number enrolled 40.

Perfect attendance:

Edna Baxter, Norman Blaine, Clifford Brown, Donald Cameron, Marie Collins, Chesley Davidson, Elmer Davidson, Betty Genest, Harold George, Helen Gilroy, Watson Hall, Cyril Harrison, Joe Harvey, Florence Johnston, Florence Jordan, Mah Ken, Lily Matson, Frank McClure, Cameron McDonald, Ernestine Menard, Violet Moore, Edgar Offin, Melva Parrett, Mary Pritchard, Edna Shaw, Richard Slye, Willie Stevely, Jim Tweed, Evyonne Williams.

Honor Roll—A Class

Ernestine Menard, Melva Parrett, Lily Matson, Willie Stevely, Mary Roberts, Sadie Gibbs.

Honor Roll—B Class

Evyonne Williams, Leona Johnson, Edna Baxter, Helen Gilroy, Edgar Offin, Frank McClure.

ELLEN B. PATERSON.

DIVISION X.

Honor Roll—Class A

Phylis Holm, Hilda Smith, Norah Simpson, Evelyn Holdener, Jack Tucker, Hugh Woods and Christine Williams equal.

Honor Roll—Class B

Gordon Speers, Carl Mullin, Katherine Baker, Harold Porter, Sidney Moore, Theo Laurie.

Perfect attendance:

Katherine Baker, Harvey Birce, Billy Burton, Theo Laurie, Ethel Lewis, James Lunn, Dorothy Macdonald, Kathleen Macdonald, Sidney Moore, Harold Porter, Jack Roberts, Gordon Speers, Hilda Smith, Robert Steveley, Jack Tucker, Marguerite Walkley, Pearl Walkley, Edith Walker, Joe Ward, Christine Williams.

S. V. McCALLUM.

DIVISION XI.

Number enrolled 51.

Perfect attendance:

Matthew Adamson, Bernice Coleman, Gordon Davidson, Cyril George, Donald Gill, Kathleen Haynes, James Halcrowe, Stanley Heise, Esther Leonard, Robert Luscombe, Kichi Margawa, Madeline Menard, Hunter McClure, Allan McPherson, Frank Morro, Marguerite Morro, Jane Nisbet, Owen Phillips, Faith Ryan, Donelda Walker, Stanley Whittaker, Chow Nam, Chu Chong, Chow Gin Ming, Mah King, Dong Yun, Mah Nam, Chu Hing, Chow Koul.

C. M. MacKENZIE.

SENTENCE OF FIVE YEARS GIVEN ONE OF FERNIE COUNTERFEITERS

The final chapter in the counterfeiting case, which has aroused considerable interest locally along the Crow to the west, was concluded last week at Fernie when Judge Thompson handed down judgment finding the accused, T. L. Clarke, alias H. A. Morris, guilty, and acquiting the accused Chris F. Johnson. However, Johnson's freedom did not even permit him to get out of the court room, as Chief Lawson, at the instance of the R.C.M.P., served him with a warrant for arrest under the immigration regulations, it being stated by the authorities that they now desire to deport Johnson back to his native country, Norway, or at all events to the United States. The sentence upon Clarke was five years in the penitentiary at New Westminster, and in connection with the remaining charge, namely, passing $2000 worth of counterfeit money upon Benjamin J. Riley, of Yahk, this was traversed by the court until the criminal sittings of the county court during November of this year.

His Honor Judge Thompson in passing judgment on the men accused of handling counterfeit money, stated that it was quite evident that there is a large and well organized band of bootleggers doing business between British Columbia and the United States.

Certainly the good don't all die young. Baptist pastor Tapscott of Cranbrook has just completed fifty years in the ministry. Or perhaps it is just a case of the Creator moving in a mysterious way His wonders to perform. From all accounts the salvation of Cranbrook is certainly no job for 'prentice hand theologians.—Creston Review.

If You Suffer digestive disorders, discomfort after eating, constipation, sick headache, biliousness,

Take a course of the famous Beecham's Pills. Prompt relief often follows the first dose. People everywhere are proving the value of

BEECHAM'S PILLS

Sold everywhere in Canada. In boxes, 25c., 50c.

Largest Sale of any Medicine in the World

THE WEATHER BULLETIN

Official thermometer readings at Cranbrook.

	Min.	Max.
Sept. 22	31	59
Sept. 23	29	59
Sept. 24	23	61
Sept. 25	36	63
Sept. 26	45	57
Sept. 27	36	58
Sept. 28	40	56
Sept. 29	28	55
Sept. 30	27	58
Oct. 1	22	51
Oct. 2	24	64
Oct. 3	25	70
Oct. 4	28	68
Oct. 5	31	66

MOTHER! MOVE CHILD'S BOWELS WITH CALIFORNIA FIG SYRUP

Hurry mother! Even a sick child loves the "fruity" taste of "California Fig Syrup" and it never fails to open the bowels. A teaspoonful today may prevent a sick child tomorrow. If constipated, bilious, feverish, fretful, has cold, colic, or if the stomach is sour, tongue coated, breath bad, remember a good cleansing of the little bowels is often all that is necessary.

Ask your druggist for genuine "California Fig Syrup" which has directions for babies and children of all ages printed on bottle. Mother! You must say "California" or you may get an imitation fig syrup.

BRITISH NEWSPAPER PAYS HIGH TRIBUTE TO PREMIER MEIGHEN

Manchester Guardian Says The Canadian Statesman Played A Noble Part in Europe

LONDON.—The Manchester Guardian discusses editorially a despatch from its correspondent in Ottawa which indicated the impression that the recent absence of Premier Meighen at the Imperial conference had caused him to lose ground with the people of Canada.

The Guardian gives it as its own opinion that insofar as Englishmen understand Canadian politics, it would seem that the future lies mainly with the farmer forces, from whom the Premier differs little, if at all, in world ideals, but "falls out with them at home."

In the view of the Guardian, Premier Meighen has helped nobly to give a lead to Europe and the world in such matters as the crying need for international agreements, to stop squandering money in the building of navies, and in the so-called Pacific question which would not be a question at all if men would get together and talk about it.

The Guardian says that Premier Meighen has made to the important counsels of Britain at the crucial moment a detached, dispassionate contribution that the history of the world will note as helpful to peace and understanding. He has gone back to face a domestic situation which takes no account of the way he has spoken for his country in the momentous world questions dealt with by the Imperial conference.

AIMING TO GET ROUGH ROAD THROUGH BEFORE WORK CLOSES

During the month of August very good progress was made on the Banff-Windermere road, eight miles of new road being constructed. This gives a total of 21 miles of new road built this year up to August 31, there remaining at that date some 17 miles of road to be built.

During the month of September it was expected that another six miles would be completed.

Grading operations for the season closed down on September 30, and the work of the gangs will be directed to completing the clearing of the right-of-way, nine miles of which is yet unfinished. This clearing will be finished or or about November 30th. A rough road, connecting the east and west extremities of the graded road, is now being opened up, and in three weeks' time government teamsters will be able to drive their wagons from Banff to Windermere.

W. W. Cory, deputy minister of the interior; J. B. Harkin, commissioner of parks; and J. A. Buckham, M.P.P. for Columbia, made an inspection trip over the road last week, and expressed themselves as delighted with the progress made. They made the trip from Windermere to Banff in two days, travelling 70 miles by motor car, and 3 by horseback.

ASPIRIN

Only "Bayer" is Genuine

say BAYER

Warning! Take no chances with substitutes for genuine "Bayer Tablets of Aspirin." Unless you see the name "Bayer" on package or on tablets you are not getting Aspirin at all. In every Bayer package are directions for Colds Headache, Neuralgia, Rheumatism, Earache, Toothache, Lumbago and for Pain. Handy tin boxes of twelve tablets cost few cents. Druggists also sell larger packages. Made in Canada. Aspirin is the trade mark (registered in Canada), of Bayer Manufacture of Monoacetic-acidester of Salicylicacid.

Eddie Polo
UNIVERSAL

Coming to the Star in the serial, "Do or Die," starting Fridey and Saturday of next week, October 14-15.

"CASCARETS" FOR SICK HEADACHE, LIVER, BOWELS

Get a 10-cent box now!

No griping or inconvenience follows a thorough liver and bowel cleansing with Cascarets. They work while you sleep. Sick headache, billiousness, gases, indigestion, and all such distress gone by morning. No griping—nicest physic on earth.

Frame's Bread is GOOD Bread
His Pies, Cakes and Pastry are made in a tasty manner which invites the most exacting person to call again, at
THE HOME BAKERY
Phone 87 • Norbury Ave.

CRANBROOK CARTAGE AND TRANSFER CO.
Forwarding and Distributing Agents for
Lethbridge and Greenhill Coal
Distribution Cars a Specialty
Draying and Transferring
Given Prompt Attention
TOWRISS & ADAMS
Phone 63 Proprietors

Join Now

AND HELP ELECT MEIGHEN

The Women's Conservative Study Club

Acting in conjunction with
THE NATIONAL LIBERAL & CONSERVATIVE PARTY

— Notify —

Mrs. W. M. PATTON, Secretary
P. O. Box 342, or Phone 348 • • • Cranbrook, B.C.

FOR RENT - G. W. V. A. HALL

Good Floor, Dressing Rooms, Card Tables, Kitchen, All Conveniences
SUITABLE FOR DANCES, MEETINGS, SOCIAL GATHERINGS OF ALL KINDS, BAZAARS, Etc.
TERMS REASONABLE
For Prices and Other Particulars Enquire
THE STEWARD or SECRETARY, G. W. V. A.

ASTHMA USE RAZ-MAH
NO Smoking—No Spraying—No Snuff
Just Swallow a Capsule
RAZ-MAH *Is Guaranteed*
to restore normal breathing, stop mucus gatherings in the bronchial tubes, give long nights of quiet sleep; contains no habit-forming drug. $1.00 at your druggist's. Trial free at our agencies or write Templetons, 142 King W., Toronto.
Sold By
Beattie-Noble, Ltd.

MISS MAUD HENDERSON,
who will appear with Lawrence D'Orsay at the Auditorium, on "Tootlums" on Tuesday, October 18th.

Special Offer

TO MARK THE CHANGE OF PROPRIETORSHIP IN THE HERALD ANNOUNCED RECENTLY, A SPECIAL SUBSCRIPTION OFFER IS MADE, IN ORDER TO STILL FURTHER EXTEND THE GROWING CIRCLE OF HERALD READERS. NEW SUBSCRIBERS CAN OBTAIN THE PAPER

From Now Till December 31, 1922, for $2

FIFTEEN MONTHS FOR THE PRICE OF 1 YEAR

Correspondents wanted in the outlying points. Write for particulars.

THIN, FLAT HAIR
GROWS LONG, THICK
AND ABUNDANT

"Danderine" costs only 35 cents a bottle. One application ends all dandruff, stops itching and falling hair, and, in a few moments, you have doubled the beauty of your hair. It will appear a mass, so soft, lustrous, and easy to do up. But what will please you most will be after a few weeks use, when you see new hair—fine and downy at first—yes—but really new hair growing all over the scalp. "Danderine" is to the hair what fresh showers of rain and sunshine are to vegetation. It goes right to the roots, invigorates and strengthens them. This delightful, stimulating tonic helps thin, lifeless, faded hair to grow long, thick, heavy and luxuriant.

CANADIAN PACIFIC

CHANGE IN TRAIN SERVICE

Effective Sunday OCTOBER 2nd, 1921

SOO-PACIFIC Express, Trains 13 and 14, will be withdrawn, west of Moose Jaw, last trains from St. Paul and Vancouver October 1st.

There will be no change in times of Trains at Cranbrook except that No. 823 will leave for Kimberley, daily, except Sunday, at 7.05 a.m.

For further particulars apply to any ticket Agent.

J. E. PROCTOR
District Passenger Agent, Calgary

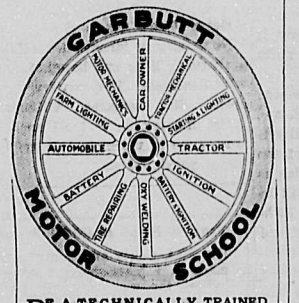

BE A TECHNICALLY TRAINED MAN—The demand for skilled men in the Automobile and Tractor Trade far exceeds the supply. Clip this ad., put an "X" across the courses marked above you are most interested in, and mailit. We will tell you how you can train yourself to be a big wage earner.

GARBUTT MOTOR SCHOOL
303 MARKET BLDG., CALGARY

AS TO WHO MAY VOTE IN THE FORTHCOMING DOMINION ELECTION

Provincial Lists to be Used As Basis, With Necessary Additions

OTTAWA.—"It is important to have it clearly stated that the War Time Elections Act of 1917 has no application to the present election, as that act is dead and gone for ever, nor are the Scott Act or bye-elections lists of any legal force for a general election."

In this way, Alexader Smith, barrister of Ottawa, prefaces an answer to an enquiry as to what voters' lists will be used in the present general election. Mr. Smith enjoyed the privilege at the recent session of parliament of being introduced to the privileges of elections committee of the house of commons to submit such interpretations on the Elections Act as might occur to him with the result that the act was considerably amended.

Under the new Elections Act a British subject by birth or naturalization is entitled to vote if he or she is 21 years of age, resident in Canada for one year, and in the constituency for two months at the time of the issue of the writ. In cities and towns of over 2,500 population, a person to be allowed to vote must have his or her name entered on the voters' list before election day.

In towns and villages of 2,500 or less of population and in rural municipalities, persons otherwise qualified whose names are not on the list may vote declaring on election day they are entitled to vote, and at the same time have a voter resident in the same poll whose name is on the list swear or declare to the qualifications of the applicant.

"When the writs are issued, lists," Mr. Smith says, "will be revised in every poling subdivision in Canada, and the basis of these lists will be the provincial lists as used in provincial elections any time within the past two years, except in such provinces where, since the provincial elections, new lists have been prepared by sheriffs or municipal or other officials for, or as a basis of, provincial lists. To any such provincial lists will be added names of persons now qualified, and names of non-qualified persons may be struck off. In provinces where there are no provincial lists, as pointed out, then the lists are to be wholly prepared for the present elections. Notices will be posted in all the polling divisions, rural and urban, setting forth the days given to the revision of the lists."

"The rural registrars will furnish a typewritten or hand written copy of his or her preliminary list fifteen days before polling to each candidate, and copy of the additions not later than six o'clock on the morning of the polling. The rural lists will not be printed as they are really open until the polls close election day.

"In cities, towns and villages of over 2,500 population, the revising officer who is the county or district judge, shall provide for the printing of the lists and deliver copies to the candidates at least four days before polling."

"In this regard," Mr. Smith says, "it is well to remember that in urban municipalities names are added only by application in person, while in rural divisions the registrar adds of his or her own accord, and also will add names submitted to him if he is satisfied they are entitled to be added, and provision made for a duly qualified person to get his or her name on before the deputy returning officer on election day and to vote. There is no such provision in cities, towns or villages of over 2,500 population. In these, if a person's name is not on the list before election day, he or she cannot vote."

MAGDA LANE SUPPORTING Eddie Polo in "DO or DIE" A UNIVERSAL SERIAL

Starting at the new Star Theatre, on Friday and Saturday of next week, October 14 and 15.

EIGHT MILLION IN FRUIT CROP OF OKANAGAN

Vancouver.—According to Mr. W. H. Lyne, provincial fruit inspector, who has just returned from inspecting the fruit quarantine stations along the border, there is a record fruit crop in the Okanagan this year.

"At every point I visited I found heavily-laden fruit trees and optimistic growers," said Mr. Lyne. "The rancher has been particularly fortunate as regards frosts and fruit pests and many additional trees have come into bearing this season.

"Men are needed to harvest apples, pears, plums and peaches and the ranchers in the Okanagan and the Creston districts are working hard to pick the fruit before heavy frosts come. There is a tremendous amount of work to be done in the fruit districts in connection with the harvesting and marketing of the crop and the caring for the orchards during the winter."

According to Mr. Lyne the total crop will aggregate at least $8,000,000 this year.

MACDONALD'S
PRINCE of WALES
CHEWING TOBACCO

"The Tobacco with a heart"

Canada's standard since 1858

Old France in Canada

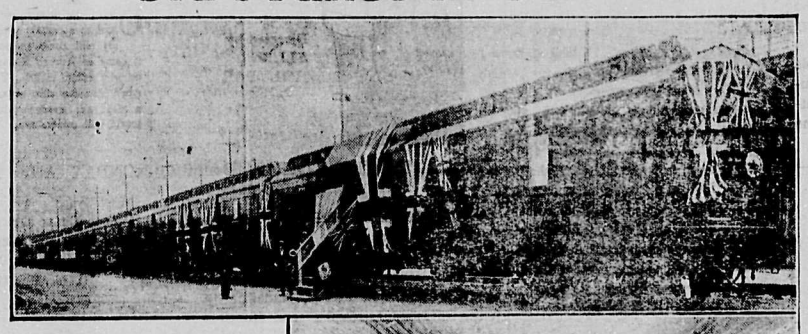

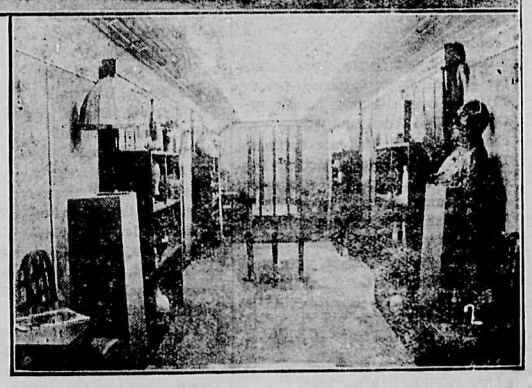

A Made-in-France exhibition train is now touring Canada, over the Canadian Pacific Railway. It was opened at the C. P. R. Place Viger Station, Montreal, on August 29th, amongst those present being Premier Arthur Meighen, Mayor Martin of Montreal, and Senator C. P. Beaubien, who organized the bringing of the French exhibition goods to Canada and the tour of the train throughout the Dominion.

The object of the train carrying French goods is to promote cordial, social, and commercial relations, reciprocally advantageous to both countries.

The train consists of a baggage car, eight exhibition cars, a tourist, a diner, and two sleeping cars. The eight coaches of the train carry goods representative of:

(1) The intellectual development of France;
(2) Industries, commerce and tours;
(3) French styles;
(4) Leather industries;
(5) Chemical goods, perfumery;
(6) Instruments of various kinds, electrical goods, toys;
(7) Agriculture, horticulture, food;
(8) Jewellery, objects of art, clocks, watches.

But this list only gives an idea of the hundreds of things on exhibition.

In the tour of the Dominion the train will travel a total of 7,993 miles.

During the four days which the train remained in Montreal it was visited by thousands of interested persons. It was a huge success at the Toronto Fair and is attracting large numbers everywhere it goes through the country.

A member of the staff of the Canadian Government commercial intelligence service is travelling with the train, partly in order to study the results obtained from a business point of view. The information gleaned is to be used in fixing up the trainload of Canadian products which it is stated is to be sent later on to tour France and probably the United Kingdom and other European countries.

(1) "Made in France" Train at Place Viger Station.
(2) The car illustrating "The Intellectual Development of France,' put up by the "Ministere des Beaux Arts" of France, in which the public can see some fine paintings and pieces of sculpture.

Registrar-General and numbered 664, which plan is now on file in the Office of the Registrar of the Land Registry Office, Nelson, which were directed to be specially surveyed by my order on the 22nd day of November, 1918, for the purpose of correcting any error or supposed error in respect of any existing survey or plan and of correcting or adjusting any discrepancy between the occupancy of land and any registered subdivision, and of plotting land not before subdivided and of showing the division of land of which the divisions are not shown on any plan of subdivision, together with a tabulated list of occupied or improved lands, the boundaries of which appear as altered by the said plan having been filed with the Provincial Secretary and the said plans will be submitted to His Honor the Lieutenant-Governor in Council for approval; and that any complaints that may be made against such Special Survey or plans by any person interested in property thereby affected will be heard by E. S. Stokes, Esq., Registrar of the Land Registry Office, Nelson at the Land Registry Office in the City of Nelson in the Province of British Columbia on Saturday, the 29th day of October next at the hour of 10.30 o'clock in the forenoon.

AND that the costs and expenses of such inquiry together with the total amount of compensation allowed, and other incidental expenses necessary to complete the Special Survey will be added to and become part of the costs and expenses of said Special Survey.

Dated at Victoria, British Columbia, this 27th day of September, 1921.

J. W. DeB. FARRIS,
Attorney-General.

STATEMENT OF COSTS TO DATE

Portion to be paid out of the Consolidated Revenue fund in respect of the area of land contained in streets and lands	$ 977.23
Portion to be taxed against the owner of the respective lots or lands	1287.23
Total	$2264.46

32-34

WATER NOTICE

(USE AND STORAGE)

TAKE NOTICE that The Consolidated Mining & Smelting Co. of Canada, Ltd., whose address is Kimberley, B. C., will apply for a license to take and use 300 second feet and to store 10,000,000 feet of water out of Skookumchuck Creek which flows easterly and drains into Kootenay River.

A storage-dam will be located at A. Chenuz' Ranch, Lot 11788. The capacity of the reservoir to be created is about 10,000,000 feet, and it will flood about 50 acres of land. The water will be diverted from the stream at a point about A. Chenuz's Ranch and will be used for Power purposes upon the Mine described as The Sullivan Mine, Kimberley, in the Fort Steele Mining District.

This notice was posted on the ground on the ninth day of September, 1921.

A copy of this notice and an application pursuant thereto and to the "Water Act, 1914," will be filed in the office of the Water Recorder at Cranbrook, B.C.

Objections to the application may be filed with the said Water Recorder or with the Comptroller of Water Rights, Parliament Buildings, Victoria, B.C., within thirty days after the first appearance of this notice in a local newspaper.

The Consolidated Mining & Smelting Co. of Canada, Applicant
By E. G. MONTGOMERY, Agent.
The date of the first publication of this notice is September 15th, 1921.

29-32

WATER NOTICE

(USE AND STORAGE)

TAKE NOTICE that The Consolidated Mining & Smelting Co. of Canada, Ltd., whose address is Kimberley, B. C., will apply for a license to take and use 300 second feet and to store 6,000,000 feet of water out of Skookumchuck Creek which flows southeasterly and drains into Kootenay River.

A storage-dam will be located at mouth of Lake Creek or six miles above C.P.R. bridge. The capacity of the reservoir to be created is about 6,000,000 ft. and it will flood about 25 acres of land. The water will be diverted from the stream at a point about mouth of Lake Creek and will be used for Power purposes upon the Mine described as Sullivan Mine, Kimberley, in the Fort Steele Mining District.

This notice was posted on the ground on the ninth day of September, 1921.

A copy of this notice and an application pursuant thereto and to the "Water Act, 1914," will be filed in the office of the Water Recorder at Cranbrook, B.C.

Objections to the application may be filed with the said Water Recorder or with the Comptroller of Water Rights, Parliament Buildings, Victoria, B.C., within thirty days after the first appearance of this notice in a local newspaper.

The Consolidated Mining & Smelting Co. of Canada, Applicant
By E. G. MONTGOMERY, Agent
The date of the first publication of this notice is September 15th, 1921.

29-32

Every Printed Form For Office Use Supplied Here

NO NEED TO SEND AWAY EAST FOR ANY KIND OF PRINTED OFFICE MATTER

A few business men still have the habit of sending clear to the East for some of their business forms. They do it perhaps thinking they get a better piece of work in the east; perhaps thinking the price is a little less; but more often simply because they have got into the habit without knowing exactly why they do it. Enough money goes out of Cranbrook without sending away for any printing. Everything in printed matter for business or office use can be supplied by The Herald. The next time the need arises don't give your order to an eastern firm—think of Cranbrook first—and phone 18.

RUBBER STAMPS OF ALL KINDS SUPPLIED

To our facilities for supplying the business man's need in printed matter, The Herald has added a service whereby Rubber Stamps of first class quality can be supplied on reasonably short notice. Already this service has been found very satisfactory and convenient. The prices are moderate, as a trial order will show. Get that Rubber Stamp you need now.

We Supply Printed Matter For All Purposes-Business or Social

AND GUARANTEE TO SATISFY.

SAMPLES AND PRICES SUBMITTED ON REQUEST

NOT ALWAYS THE CHEAPEST—BUT ALWAYS THE BEST

The Cranbrook Herald

F. A. WILLIAMS, Manager :: Phone 18 :: CRANBROOK, B.C.

Methodist Church

SUNDAY NEXT

Preacher: **Rev. Peter Kelley,** of Vancouver

Morning Service 11 a.m.
Sunday School 12 noon
Evening Service 7.30 p.m.

Mr. Kelley will bring a strong and well delivered message. He was formerly an Indian Chief, but has become an ordained Methodist minister.
Come and hear his cultivated and fluent addresses

A hearty welcome to all.

Consolidated Mining & Smelting Co.
of Canada Limited

OFFICES, SMELTING AND REFINING DEPARTMENT
TRAIL, BRITISH COLUMBIA

SMELTERS AND REFINERS

Purchasers of Gold, Silver, Copper and Lead Ores
Producers of Gold, Silver, Copper, Bluestone, Pig Lead and Zinc "TADANAC" Brand

The Striped Package Biscuit
SOCIAL TEA

TRY THEM TODAY

THE NORTH-WEST BISCUIT COMPANY LTD
EDMONTON, ALTA.

ROD AND GUN

The October issue of Rod and Gun in Canada will be perused with great pleasure by all those to whom the great outdoors is calling. "Nova Scotia Fishing As It Is" appears in this splendid number written in a fascinating, original way by Percy E. Nobbs. H. Mortimer Batten's story entitled "Banska, The Terrible" is of an appealing nature and will prove of intense interest to both young and old. "The Industrious One" by F. V. Williams will doubtless attract the interest of every reader. This together with stories and articles by the usual clever nature writers, Robert Page Lincoln, A. Bryan Williams, J. W. Winson, also the instructive columns of the various departments, add greatly to the value of the magazine, and in their own mysterious way impart to it the spirit of autumn. Rod and Gun in Canada is published monthly by W. J. Taylor, Limited, Woodstock.

OTTAWA.—Announcement has been made that the Canadian government will open a trade commissioner's office in New York city. Frederic Hudd, at present acting director, Dominion Bureau of Information, New York, has been appointed to the post. The government also intends to open a trade commissioner's office in Jamaica.

Calgary, Alta.—If the city council approves of the tentative offers made by the commissioners, Calgary will have a boot factory in a short time, employing more than 200 men. The concern which may come here is financed by British interests and the city commissioners have recommended that a 99 year lease, on easy terms, be granted.

IN THE MATTER OF THE SPECIAL SURVEYS ACT AND IN THE MATTER OF THE SPECIAL SURVEY OF KIMBERLEY TOWNSITE

Notice is hereby given that the plans of the Special Survey of the Townsite of Kimberley, being the subdivision of part of Lot 1358, Group 1, Southeast Kootenay as shown upon a plan deposited in the office of the

PROFESSIONAL CARDS

Office Phone 236 P.O. Box 833
Res. Phone 210
B. A. MOORHOUSE
Assoc. Mem. Can. Soc. C.E., & B.C.L.S.
PROV. LAND SURVEYOR
Office — Hanson Block
Cranbrook - - - B. C.

DR. W. A. FERGIE
DENTIST
Campbell-Manning Block
Phone 97. Office Hours:
8 to 12, 1 to 5 p.m. Sats. 9 to 1.

Drs. Green & MacKinnon
Physicians and Surgeons
Office at residence, Armstrong Avenue
OFFICE HOURS
Forenoons ..... 9.00 to 10.00
Afternoons ..... 2.00 to 4.00
Evenings ..... 7.30 to 8.30
Sundays ..... 2.30 to 4.30
CRANBROOK, B. C.

DR. F. B. MILES
DENTIST
Office in Hanson Block
OFFICE HOURS
9 to 12 a.m.
1 to 5 p.m.
CRANBROOK, B. C.

F. M. MACPHERSON
Undertaker
Phone 850
Norbury Ave, next to City Hall

MONUMENTS
CAMPBELL & RITCHIE MONUMENTAL CO.,
Successors to
Koot. Granite & Monumental Co.
General Stone Contractors and Monumental Works
Front St., Nelson. P. O. Box 865

FOR PAINTING
—AND—
PAPERHANGING
Etc.
Telephone
JOHN GARD
Phone No. 409
Cranbrook, . . . B. C.

NELSON BUSINESS COLLEGE
LEARN TO EARN
Practical Commercial Course in Shorthand, Typewriting Bookkeeping, Commercial Law Penmanship Spelling Commercial English and
DAY AND NIGHT CLASSES
For Particulars Apply to
C. W. TYLER, Principal
P. O. Box, 14, Nelson, B.C.

WHY OPERATE?
HEPATOLA removes Gall Stones. Corrects Appendicitis in 24 hours without pain. Also cures stomach and liver trouble. Not sold by druggists.
$6.50
Sole Manufacturer
MRS. GEO. S. ALMAS
230 4th Ave. S., Saskatoon, Sask.
Box 1073

LODGES AND SOCIETIES

CRANBROOK FARMERS' INSTITUTE
Regular Meeting
SECOND SATURDAY of each month at 2 p.m. in the City Hall

WOMEN'S INSTITUTE
Meets in the Parish Hall afternoon of first Tuesday at 3 p.m.
Pres: Mrs. Constantine
Sec-treas: Mrs. G. Taylor, - - Box 258
All ladies cordially invited.

KNIGHTS OF PYTHIAS
Cranbrook, B. C.
Meets every Tuesday at 8 p.m. in the Fraternity Hall
E. A. Hill, C.C.
H. L. Harrison, K.R. & S.
F. Kummer, M.F.
Visiting brethren cordially invited to attend.

I. O. O. F.
KEY CITY LODGE, No. 42
Meets every Monday night at Clapp's Hall.
Sojourning Oddfellows cordially invited.
F. G. Morris, Noble Grand. W. M. Harris, P.G. Rec. Sec.

PREMIER MEIGHEN ISSUES MANIFESTO

(Continued from Page 1)

ciprocity with the United States, and free trade with England within five years.

The immediate enactments which both sections of the opposition are pledged to put into effect inevitably mean the abandonment of the protective system. No system can be defended which strips hundreds of the most essential industries of this country of all protective tariffs and leaves less important industries in enjoyment of tariff protection. It is therefore beyond dispute, both because of the intent of the vast majority behind these programs, and because of the local consequences of the programs themselves, that the real thing we are called upon to resist at the present time is a free trade policy for Canada.

Under these circumstances, it is indeed hard to conceive how seriously-minded Canadians con suggest as the proper course for us the wiping out entirely of our present moderate duties on farm products coming into Canada, and the general levelling down of our tariff in order that while compelled to sell the U. S. less, we may be induced to purchase more. To follow such a course means the loss of additional millions in the discount of our money. It also means grossly unfair competition for the great mass of the farmers of Canada. It means the curtailment or the closing down of many scores of industries, the discouragement and contraction of our towns and cities, and the impairment of the best market for the product of our farms. It means the surrender of the advance we have made as a self contained aggressive, industrial nation, and reversion to a position where dependence upon a more favorable American fiscal policy will become more and more a national aspiration. The spirit of this country will not tolerate a course so weak and so disastrous.

Against the tariff proposals of Hon. Mackenzie King, and all whom in this contest he represents; against the tariff proposals of Mr. Wood and Mr. Crerar, and all whom they represent, I ask the people of Canada to pronounces.

A decisive verdict by the Canadian people will be the signal for returning confidence, for renewed productive activity and for better times. The laboring people of our country will be the first to benefit by such a verdict, and would be the heaviest sufferers should the tried and proven policy of this country be exchanged for manifestly fallacious policies. Canadian farmers would soon find that with the reduction or destruction of our industrial centres would pass away not only their most profitable market, but also at the same time the source of the greater part of our revenue, with the result that the burden of taxation would thereafter have to be borns more and more by themselves. The time has come to settle this issue. The well being of one and all depends upon it being settled.

There is no topic of public interest that we wish to evade; there can be no attack that we are ont eager and able, by fact to repel. We have carried through these years a responsibility unprecedented in its magnitude, and for the discharge of that responsibility we are prepared to answer through all portions of the Dominion, and before all classes of the people of Canada.

They must decide between sure and ordered progress and perilous experiments; they must decide between the certain fruits of a strong and stable government and that sterility and despair which can be the only product of class alliance and the balancing of groups; they must decide between a tariff policy, which, in Canada's position is the very root of her prosperity; they must choose between these and the progressive absorption of Canadian industries and with them Canadian manhood and womanhood in the ever expanding system of the United States.

To the women of Canada I make an ecpecial appeal. The government now in office, supported by the party which I have the honor to lead, extended to you three years ago, the federal franchise. Your rights of suffrage are now in every respect the same as the suffrage rights of men. Through the long struggle of the war the women of our country proved themselves equal with men in stern unselfish patriotosm and fervent devotion to duty. I confidently hope that in the execution of the trust reposed in them now, they will prove to be a steadying and enlightening force in our public life; that they will show forth an example of public conduct dictated by love of country alone and will thus vindicate to all the world their rights to share with men responsibility for public affairs.

(signed)
ARTHUR MEIGHEN.

BAPTIST CHURCH
PASTOR W. T. TAPSCOTT

USUAL SERVICES ON SUNDAY NEXT.

Morning Service at 11 a.m.

Sunday School at 12 noon.

Evening Service at 7.30 p.m.

Young People's Meeting on Monday evening at 8 p.m.

Prayer Meeting on Thursday at 8 p.m.

YOU ARE WELCOME

MRS. ASHWELL MAKES BUTTER

In the contest just closed Mrs. Ashwell's letter came very near being selected as the best. She says that in making milk puddings, rich cakes or for making butter, she has never found anything that does that so well as Pacific Milk.

We were somewhat criticized for recommending Pacific Milk to make butter, yet during the contest a great many women spoke of this point particularly, and said what lovely butter they were making.

PACIFIC MILK CO., LTD.
328 Drake St., Vancouver, B.C.
Factories at Abbotsford & Ladner

British Columbia spruce is said to be meeting with greater popularity than ever in various parts of the world, more especially to the north where its lightness is regarded very favorably by nearly all builders.

Visitors to the city recently from Bull River tell how the town is rapidly commencing to rebuild itself following the recent fire there. Fire adjusters from Calgary were soon on the ground, and following their visit rebuilding has started. Oscar Jostad has found temporary quarters for his store which was burned, and some of the indefatigable Chinese are also starting to build. It seems that most of the places which went up in flames will be rebuilt. At present there are only about sixty or seventy men at the Bull River mill, but almost an equal number are working at present on the B.C. and Alberta Power Co. project and more are expected to be taken on in order to get the work completed before the severe weather sets in.

FOR INDIGESTION, GAS, SOUR, ACID STOMACH, TAKE "DIAPEPSIN"

"Pape's Diapepsin" is the quickest, surest relief for Indigestion, Gasses, Flatulence, Heartburn, Sourness, Fermentation or Stomach Distress caused by acidity. A few tablets give almost immediate stomach relief and shortly the stomach is corrected so you can eat favorite foods without fear. Large case costs only few cents at drug store. Millions helped annually.

Historic Events at Annapolis Royal

(1) The second powder house of the fortress erected in 1708 at Fort Anne, Annapolis Royal, Nova Scotia, the walls are 4½ feet thick. The first powder house was too damp.

(2) Monument erected by the Canadian Government at Fort Anne to the illustrious memory of Lieut. General Timothé Pierre du Guast, Sieur De Monts the pioneer civilisation in North America.

Annapolis Royal, Nova Scotia, has been the scene of many historic celebrations in recent years. An addition to the number was added on August 31st, 1921, when three tablets were unveiled.

Amongst those identified with the event were: Hon. MacCallum Grant, Lieutenant-Governor of Nova Scotia; Hon. Justice Chisholm; Hon. Chief Justice Harris; Hon. George H. Murray, premier of Nova Scotia; Hon. Sir James Aikens, president of the Canadian Bar Association; Hon. Sir James Lougheed, Minister of the Interior; His Worship Mayor B. B. Hardwick, of Annapolis Royal, and F. C. Whitman, vice-president of the Historical Association of Annapolis Royal Mr. F. M. Fortier, superintendent of Fort Anne, and a committee of Annapolis Royal citizens.

Hon. George H. Murray, Premier of Nova Scotia, presented the first tablet, which bears appropriate historical emblems and the following inscription:—

1621—1921

The tablet, placed here by the Government of the Province of Nova Scotia, A.D. 1921, commemorates the three hundredth anniversary of the issue of the charter of New Scotland, by King James I of England and VI of Scotland, A.D. 1621.

The birth of an idea which lived, and had its final fruition in the taking of this Fort and conquest of Acadia in the reign of Queen Anne.

Hon. MacCallum Grant, Lieutenant-Governor of Nova Scotia, unveiled the first tablet.

Hon. Chief Justice Harris, Hon. Sir James Aikens and other speakers on behalf of the legal profession presented the second tablet, inscribed as follows:—

This tablet, placed here by the Bench and Bar of Canada, A.D. 1921, marks the two hundredth anniversary of the establishment and sitting (in this Fort), A.D. 1721, of the first Court administrating English Common Law within what is now the Dominion of Canada.

"Law Hateth Wrong."

Wingate: Maxims, No. 146.

Mr. F. C. Whitman, vice-president of the Historical Association of Annapolis Royal, presented the third tablet, the inscription on which is as follows:—

This tablet, erected A.D. 1921, under the auspices of the Historical Association of Annapolis Royal, commemorates the one hundredth anniversary of the arrival in this town of Thomas Chandler Haliburton, who lived here eight year and began in this place his great career in Law, Literature and Public Life.

In the evening there was an open meeting of the Historical Societies in the Bijou theatre, beginning at 8 o'clock sharp, and a band concert in the Fort, beginning about the same hour.

At the meeting in the theatre the Hon. Justice Chisholm, president of the Nova Scotia Historical Society, took the chair, and papers were read by Colonel Alexander Fraser, LL.D., "The Royal Charter of Sir William Alexander"; Dr. J. Murray Clark, K.C., "The Relations of the British Dominion of Virginia with the Dominion of Canada"; Dr. Charles Morse, D.C.L., K.C., on "The Courts and the Commonwealth"; and John Irvin, K.C., on "A Philosophic Examination of the Spirit of Nova Scotia's First Criminal Laws."

CELEBRATED ENGLISH COMEDIAN COMES TO AUDITORIUM SOON

That inimitable comedian, Lawrence D'Orsay, is coming here. He will appear at the Auditorium theatre on Tuesday, October 18th in an entirely new vehicle "Tootlums," described as the funniest play on the road. The title itself is enough to raise a smirk, and around it is built a comedy, specially suited to this jovial actor, which falls in line with the times, calling up uproariously merry situations in which the great abilities of Mr. D'Orsay are given full rein. By reason of long acquaintance with the Canadian stage, Mr. D'Orsay is familiar with the type of humor most favored, and when the manuscript of "Tootlums" was shown to him he at once saw its suitability to Dominion audiences, and made arrangements for the present tour.

All who have followed the stage are familiar with the distinguished place held by Lawrence D'Orsay as a comedian. The comedy in which he made his greatest appeal to showgoers on this continent was the "Earl of Pawtucket," written by Augustus Thomas, particularly to suit the personality of this laughmaker. While very fond of the play which made him so popular in this country, Mr. D'Orsay refers to "Tootlums" as even better, along a different line, to the "Earl of Pawtucket," and its popularity so far supports this statement.

In choosing a cast to support him in this new play, which is presented by Anglo-Canadian Comedies, Limited, the comedian has insisted on the highest talent procurable, with the result that other great names are coupled with his on the present tour.

Thanksgiving day has been set this year for Monday, November 7th. Apparently the move put on foot in some quarters to observe Armistice Day on November 11th as a permanent Thanksgiving holiday has not worked out.

AUDITORIUM
One Night Only **TUES. OCT. 18** One Night Only

The King of English Comedians
Lawrance D'Orsay
AND STRONG SUPPORTING ENGLISH COMPANY, IN THE FUNNIEST PLAY ON THE ROAD
"TOOTLUMS"

Advance Sale of Seats at Beattie-Noble Drug Store on Saturday, October 15th

PRICES ..... $1.50, $1.00 and 75c

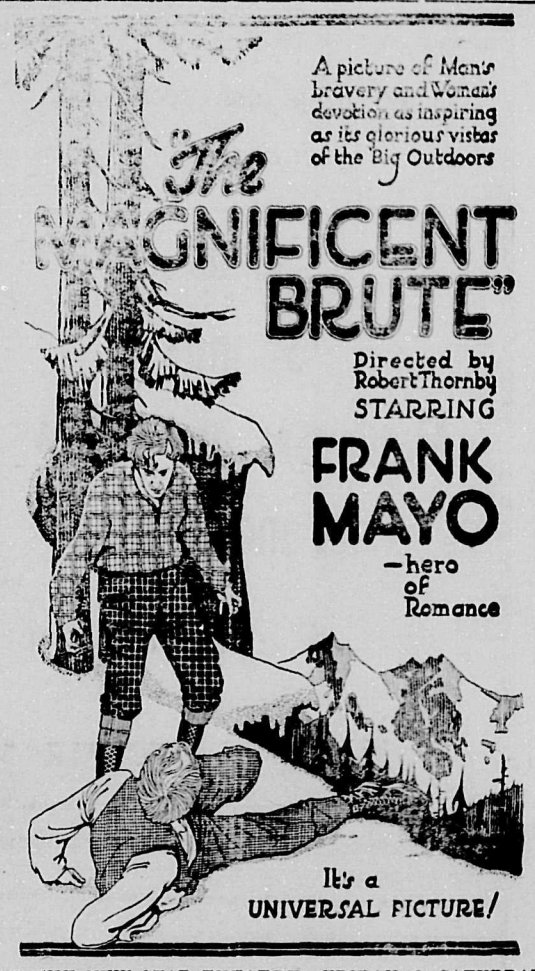

AT THE NEW STAR THEATRE, FRIDAY & SATURDAY OF NEXT WEEK, OCTOBER 14th and 15th.

W. D. Hill's
Great REDUCTION SALE
is on in full blast -
AND WHEN HILL PUTS ON A SALE - IT'S GENUINE
Boots and Shoes, Ladies' Misses and Children's Goods, Whitewear, Yard Goods, Etc., Etc.

Your fall and winter apparel needs can be most economically supplied at this time from our store. The sale prices now obt aining here mean a saving to y

25c ON THE DOLLAR; OR ONE-FOURTH OFF REGULAR PRICES

DRESS GOODS REPRESENTING VALUES WHICH MUST BE SEEN TO BE APPRECIATED

Heavy All Wool Botany Serge, Navy, 54 inches wide, regular $5.50 per yard, Sale Price per yard $4.15
A Special Line of Plaids, in all shades, regular $1.75 per yard, Sale Price per yard $1.30
Regular $2.45 per yard, Sale Price per yard $1.80

SCHOOL BOOTS FOR THE BOYS AND GIRLS

Reg. $3.00 values, now $2.25
Reg. $4 values, now $3.00
All at 25% or one-fourth off.

LADIES', MISSES', CHILD'S FALL UNDERWEAR

The famous Watson and Peerless Lines
NOW ON SALE AT 25%, OR ONE-QUARTER OFF REG. PRICES

FLANNELETTE — FOR THE BALANCE OF THE WEEK

Regular 35c value, now selling at per yard 25c
Regular 60c value, now selling at, per yard 45c

A visit to our store will reveal scores of bargains in all repartments. Take advantage of this sale to provide for your fall and winter needs in clothing.

LADIES', MISSES' AND CHILDREN'S WEAR Exclusively

W. D. HILL

LADIES', MISSES' AND CHILDREN'S WEAR Exclusively

There can be positively no Exchanges or Refunds at the Sale Prices

Eureka Vacuum Cleaner Week

A LIMITED NUMBER ON

Easy Payments

LET THE EUREKA DO YOUR CLEANING

PATMORE Bros.

Plumbing and Heating

City Items of Interest

Insure with Beale and Elwell.

+ + +

Tungsten Lamps— 15 and 25 watt, 45c; 40 and 50 watt, 50c; 100 watt Nitrogen, $1.25. Our low prices win every time. W. F. DORAN.

+ + +

The Womens' Institute will hold their Bazaar on Saturday, October 29th, at the Maple Hall. 32

+ + +

The Ladies' Aid of Knox Church will hold a Bazaar on the afternoon of Wednesday, *December 7th, in the* Schoolroom adjoining the Church. 28-32-36-40

+ + +

JOHN MANNING'S

A few crates of preserving fruits *left:* Pears at $3.50 per crate, peaches at $2.25, prune plums at $1.25, Pond seedling plums 50c per basket or $1.90 per crate.

Eggs 50c and 65c per dozen. Hubbard Squash and Pumpkins fresh in. Bulk dates 20c per pound. Palm Olive soap 10c cake.

Salada Tea 60c per pound. Bulk Coffee 40c, 50c and 60c per pound.

Cranberries 35c per pound.

The appeal of B. Brown of the Wentworth Hotel, against a conviction by Magistrate Leask under the B. C. Liquor Act, was to have come up today, Thursday, before Judge Forin of Nelson, who will hear the case in the absence of Judge Thompson. It is most likely now to be heard on Saturday.

BORN.—On Tuesday, October 4th, at the Cottage Hospital, to Mr. and Mrs. C. McEachern, of this city, a son.

+ + +

BORN.—On Monday, October 3rd, to Mr. and Mrs. W. S. Cameron of Skookumchuck, at the Cottage Hospital, a daughter.

+ + +

STOCK BREEDERS' ASSOCIATION

A meeting of the Stockbreeders' Association is called for Thursday next, October 13th, at 2 p.m.

+ + +

FOR SALE

One Show Case—2 ft. by 6 ft.—3 ft. 4 ins. high—good for Drug Store.

One Counter Show Case, round front—2 ft. 3 ins. by 6 ft.—15 ins. high. Geo. Bodach, Chicago, maker.

One Counter Show Case—2 ft. by 3 ft.—12 ins. high.

32 STAR SECOND HAND STORE.

We have just received a shipment of

Beds

Springs

Mattresses and Pillows

Cots and Roll-Ups

--See us for prices

DELANY & SINCLAIR

Phone 84 Baker Street Cranbrook, B.C.

APPLES

ANOTHER LOT OF WEALTHY DOMESTIC, NO. 1 AND NO. 2, MIXED and UNWRAPPED $1.65 PER BOX

Choice apples for eating or cooking.

Brazil Nuts, new stock in 50c lb.
Sugar, white, cwt. $10.00
20 lb. sack $2.35
Apple Cider, fresh in, per gallon $1.25

HONEY

In bulk, per lb. 30c
Bring cans or bottle to be filled

Flour

$5.25 Cwt.

Five Roses, Royal Household or Quaker. Price just lowered

Wheat—St. Mary's Prairie, now $3.00 cwt. Whole Corn, $2.85. Cracked Corn $2.95. Spuds, cwt. $1.90.

CRANBROOK TRADING Co.

Star ★ Theatre

Opening Program

Monday & Tuesday, Oct. 10-11

MUSICAL PROGRAM
Seven to seven thirty

STAR CONCERT ORCHESTRA ..... Lee Edwards, Conductor

1. March ..... "Egyptian" ..... Luigini
2. Selection ..... "The Red Rose" ..... Bowers
3. Violin Solo ..... Selected ..... Mr. Lee Edwards
4. Waltz ..... "Rose Queen" ..... Brahms

TRAVELOGUE

COMEDY ..... "THE MONKEY HERO"

Feature Presentation—

Once to Every Woman

Doors Open 6.45

Social-Personal

Dr. and Mrs. J. H. King have been in the city since the first of the week.

Mrs. H. W. Reid, of Michel, who has been the guest of Mrs. F. W. Burgess for several days, returned yesterday to Michel.

Miss Mildred Harvey left on Friday last for Nova Scotia after having spent a visit here of three or four weeks with her sister, Mrs. Birce.

Rev. W. T. Tapscott is expected to return on Saturday from Trail where he has been conducting some special services.

The Methodist Ladies' Aid will meet on Tuesday afternoon next, October 11th, at 3 o'clock, at the home of Mrs. Adlard.

M. A. Beale left on Monday of this week to attend an insurance men's convention now in progress at Penticton. He may return early next week *unless called on to Victoria.*

Mr. E. H. Patmore of Vancouver, formerly connected with Patmore Bros. of this city, is in Cranbrook again helping the firm out with the fall rush.

Mrs. F. H. Molony and nephew, who have been visiting at the home of Mr. and Mrs. R. P. Moffatt for the past few weeks returned to Coaticooke, Que., on Tuesday of this week.

Harvest Festival services were held in Christ Church on Sunday last, when the services were conducted by Rev. H. H. Brown, rector of Fernie. Some beautiful flowers were among the decorations used for the occasion, the gift of friends at Kaslo.

A. C. Soper of Springfield, Mass., arrived in the city recently, and is working with the Kootenay Telephone Lines. J. R. Adamson, plant superintendent of the telephone company is now in Fernie engaged on some cable work there.

Hot ashes dumped against the side of the garage at the rear of T. C. Phillips residence were responsible for an alarm of fire being turned in about seven o'clock on Wednesday morning. Little damage was done, however.

Mr. W. C. Wilson, high school principal, has purchased the residence of T. C. Phillips on Armstrong Avenue, and with Mrs. Wilson will remove there in a few days. The house on Burwell Avenue they are vacating is to be occupied by Mr. and Mrs. Hunter.

Kimberley and the Sullivan Mine have named their two delegates this week for the nominating convention of the National Liberal and Concervative parey, which it is expected will be held next week. They are Messrs. Higgins and Green.

C. P. Macdonald, who has been laid up for the past ten days or two weeks, with a mild attack of typhoid fever, is making good progress, sitting up on Wednesday of this week once again. It may be a few days yet before he is attending to business at the store as formerly.

Mr. T. South caught a salmon early *this week in Moyie Lake weighing* 19 pounds, which is declared to be the largest ever pulled out of the Moyie. Several local sports heard of the catch and proceeded to stampede for Moyie Lake—but—for all the results attendant on their effirts the 19 pounder must have been the last fish in the lake.

Rev. C. Mapear, a native of Australia, who has been in charge of mission work for the Presbyterian Church at Wardner and Bull River this past summer, is leaving shortly on his way to New Zealand. He will spend Sunday in this city, and conduct services, both morning and evening, at Knox Church.

B. A. Moorhouse, provincial land surveyor, is engaged in making surveys for the electric power transmission line between Cranbrook and Bull River. The lines runs east from Kane Street to the Kootenay River just below Rampart station. Mr. Moorhouse also has considerable survey work to do in the Waldo and Flagstone dis*tricts.*

A delegation from the Cranbrook Women's Conservative Study Club went up to Kimberley this week, and met with a very good reception in their efforts to organize the women at Kimberley on behalf of the National Liberal and Conservative Party. A further meeting will be held at Kimberley next week, when actual organization will take place, and an address will be given by Mr. H. W. Herchmer, of this city.

It is fully expected that some time this fall Cranbrook will be honored with a visit from Hon. Arthur Meighen, Premier of Canada. It is Mr. Meighen's intention to spend about three weeks in this province a little later on, and in a personal letter to Dr. Rutledge, head of the government organization in this district, Mr. Meighen expresses a desire to visit Cranbrook if it is found at all possible.

SILVER

At this time of year every house wife lays plans for the coming season.

She checks up her silver and her linen, she considers the possibilities and tries to get her entertaining equipment in A1 shape.

Let us show you some of the new things in silver for the table, at prices to suit you.

W. H. Wilson, Jeweler

BUNGALOW FOR SALE OR RENT

On Burwell Avenue. Cement Foundation. Modern. Apply to Rev. T. S. Glassford

WANT ADS.

STAR SECOND HAND STORE
Phone 9.

We pay the best prices going for all kinds of furniture. We buy anything from a mouse trap to an automobile.

FOUND—In a local restaurant on Thursday night, pocket book containing sum of money. Owner may have same by proving ownership and paying expenses, at Herald Office. 31-32

FOR SALE OR RENT—15 acres good garden land, irrigated by pump; Dwelling houses; 2 root cellars, and outbuildings, newly fenced. Good market for all kinds of vegetables and small fruits. Apply to R. Backs, Waldo, B.C. 24-31

FOR SALE—A number of loose leaf binders, different sizes. Herald Office. tf

Rev. Evan Baker of Kimberley was in the city on Tuesday for a short time.

Salvation Army Harvest Festival *services will be held one week from* Sunday, October 16, at the Citadel, and Lieut. Ede will be glad to receive any donations of fruit, flowers, vegetables, suitable for the occasion.

CANDIDATES WILL SOON BE NAMED

(Continued from Page 1)

effect of a Labor candidate in the field would be to draw votes from the remaining candidates. It seems too much to look for the election of a Labor candidate, but a certain amount of uncertainty would arise as to which of the other parties would suffer more by defections from the entrance of Independent and Labor candidates into the contest.

A thought for today
BY BEALE & ELWELL

If You Are Interested In Financial Growth You Should Be Interested in Real Estate

THE ownership of property gives you a real job in life. You are the captain of a ship and have a firm resolve to steer it towards success. When you think of investments think of us—it is the safe way.

Bonds, Insurance Policies and other valuable documents should not be kept at home where they are likely to be mislaid or lost.

Why not rent one of our Safety Deposit Boxes at a very moderate charge for the safe keeping of your valuable papers?

REAL ESTATE INSURANCE
Beale & Elwell
PHONE 20
NOTARIES CONVEYANCERS

Cranbrook, B. C.
PHONE 20

THE FINK MERCANTILE CO. LTD.

Special Prices on BOYS' SUITS

The largest assortment of Boys Suits ever shown in Cranbrook

Specially Suited for Hard Wear

And At

Greatly Reduced Prices

AGENTS FOR WILLIS PIANOS

CRANBROOK'S BIG THE FINK MERCANTILE CO. LTD. MAIL ORDER HOUSE

SEE THE WILLIS PIANOS NOW HERE

CLUB CAFE

CROSS-KEYS HOTEL

Largest and Best in the City

SUNDAY SPECIAL

Farm House Chicken Dinner : : : 75c.

J. BUCHANAN - - - - - - - Proprietor

I'M THE MAN WHO KNOWS WHAT YOUR SWEET-HEART LIKES!

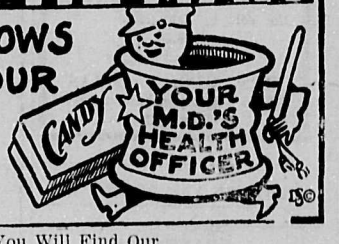

You Will Find Our

HOME MADE CANDY

DIFFERENT from any you have ever tasted. We have it in Boxes or Bulk. Fresh Every Week.

TRY OUR

HOME MADE MARSHMELLOWS

Per Pound 75c

HERE IS YOUR CHANCE TO WIN A PRIZE

Guess the correct number of seeds in the Pumpkin in our window and receive the prizes on display.

A guess with every purchase. Pumpkin will be opened and prizes awarded on Hallowe'en Night.

HERE'S MY HEADQUARTERS!

NASLAM'S DRUG STORE

NIGHT PHONE 375: DAY PHONE 16
WE ARE PROMPT—WE ARE CAREFUL
NEXT TO REX THEATRE

L. D. CAFE

THE HOME OF GOOD EATS

Special Chicken Dinner Sunday

PRIVATE BOOTHS

Afternoon Teas — Ladies' Patronage Solicited