Legislative Assembly

LIBRARY, LEGISLATIVE ASSEMBLY
JUN 18 1912
B. C.

JOB PRINTING
We are well equipped to turn out the best class of work.

THE CRANBROOK HERALD.

ADVERTISING
In the Herald—Best Buy
Our Local Columns
10c. a line

IF YOU WANT CRANBROOK TO GROW, PATRONIZE HOME ENTERPRISE

VOLUME 14 — CRANBROOK, BRITISH COLUMBIA, THURSDAY, JUNE 13, 1912 — NO. 24

TO OPEN UP TOBACCO VALLEY

Milwaukee Road Seeking Entrance to Connect with C.P.R. at Roosville

(Special to the Herald).

Elko, June 11.—David R. McGinnis, one of the pioneers in Flathead railway development, declared in Eureka recently while on the Development League Special, that it was his positive belief that a trunk line of the Milwaukee road would in the near future traverse the east side of Tobacco valley and connect with the C.P.R. at Roosville, toward which point the Canadian road is now building.

It has been known for some time that the Roosville or Phillipps Pass is the lowest to the much-talked-of Kintla lake coal and oil fields, and also the valuable mining claims on the North Fork of the Flathead, and, apparently, large holders of patents there are determined that this field, abounding in untold mineral wealth, shall speedily be developed.

The first step toward the opening to railway transportation of the products of these latent resources was taken when an efficient and well known prospector was engaged to make examinations and reports on these fields, the prospector occupying the whole of two seasons there; the second step came when elevations and a preliminary survey of the Roosville Pass were taken about six months ago; and the third step is the present activities of both the Canadian Pacific railway and the Milwaukee road in building toward the Pass, the Milwaukee to come through Kalispell and the Tobacco Valley via Stillwater.

In addition to the oil and mineral resources to be tapped by these roads, they will also open up a very valuable farming region, for in the Roosville country on both sides of the international boundary are valuable bench lands, with rich, black loam soil and freer from frost than any other section of the valley. Small fruits and vegetables grow in profusion and this region is nearer the great Fernie market than any other producing section.

While, of course, but little can be gleaned from strictly official sources regarding plans and probabilities in the way of railroad construction in Tobacco Valley, yet semi-official reports and present building activities all lead one to believe that these new highways of commerce will penetrate Roosville Pass and into the Kintla lake fields.

TALK TO POULTRYMEN

REV. MR. KENDALL GIVES SOME PRACTICAL ADVICE TO WOULD-BE FANCIERS.

The Cranbrook Poultry and Pet Stock Association held a very interesting meeting on Friday evening last and succeeded in transacting some much needed business. Among other items the date of the monthly meeting was changed to the first Friday, instead of Tuesday, as the latter was found to conflict with several other regular meetings.

The association year was shifted to begin in January instead of March as in the past and the annual meeting will be the first Friday in January henceforth.

The association's interest in the Fall Fair were discussed and one or two recommendations to the management thereof were passed.

The outstanding accounts were reported all paid and a number of new names as having been added to the membership in the last month.

An invitation from the Women's Institute to members of the association to attend a meeting of the Institute on the 26th inst at which an address on poultry will be given by Mrs. Davis, a graduate of the Warwick Agricultural College for ladies.

The secretary was instructed to thank the Women's Institute for their kind invitation and assure that body that the members of the association would be very glad to attend when a subject so interesting to them was spoken upon.

After the business meeting Rev. Mr. Kendall gave a talk on Preparing and Exhibiting Fowls. In his remarks Mr. Kendall began by giving some good advice on how first to get the fowls to exhibit, and while he did not exactly say so, it was easy to gather that Mr. Kendall is one of those who does not consider a man a true fancier until he has been able to breed his winners rather than buy them, a thing that requires experience, study and generally many failures before success is attained, but once attained how much more satisfying than that of the man who takes a handful of shekels and buys his winners from another's yards. Mr. Kendall strongly recommended judicious live breeding as opposed to inbreeding or abrupt out-crosses when working for success in the show-room and expressed his opinion that sooner or later a utility poultryman, if he have a true love of his work and stock, will also become a fancier and take a specialists's interest in all that pertains to his breed from shell to show pen.

In his remarks he took up the question of whether a fancier can be justified in removing foreign-colored feathers from any part of the body of a bird in course of preparation for the judge, and personally he said that while he would never sanction the removal of feathers from the wing primaries, sickles or tail proper, he did not think that the removal of one of the lesser feathers in breast fluff or back could be considered a dishonesty, and argued that he could not see it in any worse light than the shortening of mane or tail or singeing and trimming of a horse's coat if too long or coarse, and we might also mention the polishing of the horns of cattle and wool trimming of sheep as in the same class.

Washing of white fowls Mr. Kendall felt to be almost a necessity if one wished to show them at their best and at the final rinsing the adding of a little bluing to the water would be a great help. Numerous other hints of a like nature were given by him and he laid special stress on all birds being cooped at home for a few days to accustom them to being handled and approached, for, as he truly said, a wild, hawky bird, hiding in the corner of the coop was most unlikely to get much consideration from a judge, while a less worthy one, standing up to the front without fear and showing to advantage every merit he has, will walk off with the prize, just as a mannerly horse will score over an intrinsically better one in the ring.

Above all Mr. Kendall recommended everyone to show his birds, accompany them to the show and after the judging is over go to the judge and ask him to point out what their special faults are and also their good points, and he felt each one would go home better fitted to improve his stock the next season with wider views of the work and a stronger incentive to raise his own winners.

At the conclusion of his address Mr. Kendall answered a number of questions by interested listeners and was tendered a very hearty vote of thanks for his valuable talk.

Without a doubt we shall see some of the effects of the same at the next fair here.

After the secretary had announced that Rev. Mr. Dunham would address the association at its next meeting, the gathering was adjourned.

LATE MRS. M. J. DORAN

One of the oldest residents of Guelph passed peacefully away on Wednesday evening at St. Joseph's hospital, in the person of Mary C. Green, daughter of the late P. Green, and grandaughter of Colonel Kane, of the British army, wife of Mr. M. J. Doran, of this city.

The late Mrs. Doran was born August 12th, 1839, in West Port, County Mayo, Ireland, and came to this country with her parents in 1851, taking a position with Mr. John Harris, when she remained until married in 1861.

She leaves to mourn her loss, a husband, three daughters, Mrs. (Dr.) Kennedy, Mrs. J. D. McKee, of Guelph and Mrs. Dempsey, of New York; three sons, Austin and Stanley, of New York, and William, of Cranbrook, B.C., and one sister, Mrs. Miller, Cleveland. Mrs. Doran was a woman of wonderful ability, tenacious of memory, and accurate in the estimation of things in the business world. She was a great supporter of the schools, especially Loretto convent, where she had three generations of her family educated—her sisters, her daughters and her granddaughters. In 1911 Mr. and Mrs. Doran celebrated their golden wedding, when many friends were present to congratulate the happy couple. She was happy only when surrounded by her family, and was everyone's friend, full of charity and kindness, and beloved by all who knew her.—The Guelph Evening Mercury, May 31st.

BOY SCOUTS

HOLD THEIR FIRST OUTING—A SPLENDID GATHERING OF YOUNGSTERS TAKE PART.

Cranbrook Boy Scouts, under the command of Acting Scout Master Leslie had their first outing since organization, last Saturday. The boys turned out about sixty strong, and marched in good formation under the direction of Acting Asst. Scout Master Rev. W. E. Dunham and Mr. Attree to the property of Mr. J. P. Leslie, about two miles south of town. On arrival at Mr. Leslie's place, patrol leaders were appointed and patrols named as follows:

Eagle Patrol—David Blayney, leader.

Owl Patrol—Willie Uren, leader.

Bull Patrol—Harold Bridges, leader.

Bear Patrol—B. Murgatroyd, leader.

Tiger Patrol—Earnest Jones, leader.

Raven Patrol — Fred Swain, leader.

Lion Patrol—J. Malcolm, leader.

The Scouts, according to size, were then told off and eight boys were allotted to each patrol. After lunch, which the boys brought with them, some scouting was indulged in, the boys though uninitiated to their work showed great aptitude and responded readily to their leaders. It was a very tired but exceedingly happy band of scouts that marched home in columns of fours and dismissed with three rousing cheers at the gymnasium.

Mr. J. D. McBride, the president of the movement, addressed the boys before the march out, explaining to them that they were undertaking a great work, and assuring them that he was proud to be associated with them. Mr. McBride will present three medals for conduct and efficiency.

A similar march out is to be undertaken next Saturday, leaving the Gym at 3 p.m., the boys to bring lunches as before.

SISTER OF CHARITY'S SUIT

SISTER LUCRETIA, FORMERLY OF ST. EUGENE HOSPITAL, DEMANDS PAY FOR SERVICES.

Discarding the garb of a nun for the conventional attire of a lay woman and providing herself with a wig to hide her shorn head from the eyes of the curious, Sister Lucretia, aged 46, of the Catholic order of the Sisters of Charity, for nineteen years in the St. Vincent's hospital at Portland, made known her presence in Spokane yesterday, says the Spokesman Review. She left St. Eugene hospital at Cranbrook, B.C., April 1, arriving here two days later, and has since quartered herself at the sanitarium of Mrs. Agnes Johnston Kearney, 0707 Toledo street, who formerly was instructor in the St. Vincent's nurse-training school.

Not until she had decided to take legal action against the society to recover services for more than twenty years spent in it did the sister make known her action.

"I shall always remain a sister," she said. "I do not regret my action in leaving. It took me a good many years to make up my mind. I am not unmindful of the fact that it is against all the traditions, teachings and prejudices of the church. I still love the church, but I protest against the machinery of its government as applied to me, at any rate. I submit that interior and improper motives can not be attributed to me for the reason that I must run a gantlet in doing this that few who have not been on the inside can understand. It required a superhuman courage to do it, and I have not recovered from the nervous shock I sustained even to this moment.

"I wrote to the society that I should have something, being without friends, and they sent me $50. In other ways I have received treatment which has caused me to decide on the action I intended taking. Otherwise I should not have done anything."

Sister Lucretia, with the shyness of a girl, talked of her plans, but always guardedly. She would not tell of her early life except that the greater part of it was spent in a convent. She is American born, she said, and has relatives living in Washington. She would not talk of her plans except to say the idea of marriage did not prompt her to her act.

"The headquarters of our society are in Montreal, Canada," she continued, "and it is controlled by the French-Canadians, who do not have the proper regard for our rights. That is one thing that drove me from my life as a sister. I was informed last July 26 that I had been nominated to a mission at Cranbrook, B.C. I thought it unjust after my long years of service to become a missionary. I was sick, and my health had been failing. I protested, but my protests were disregarded and I was told to go. There are other things which I do not care to discuss now."

A Portland, Ore., despatch, in reference to the above, says: Sister Alexander, superior at St. Vincent's hospital was surprised to learn from Spokane that Sister Lucretia threatened proceedings against the order, and gave Sister Lucretia a high testimonial for her work while she was at the hospital.

"Sister Lucretia severed her connections with the hospital and with the Sisters of Charity last April," said Sister Alexander. "She was dissatisfied at having been assigned to another field of labor, that at St. Eugene hospital at Cranbrook, B.C., after having served in Portland so long.

"There was nothing improper in her leaving, as she was free to leave the order if she chose. She did not express any hostile feelings toward the sisters, however, and seemed to have been perfectly satisfied with her treatment. I have been in touch with her up to a few weeks ago and have received no intimation of her intention to bring suit.

"I can not imagine on what grounds she bases her contention. She was an excellent nurse while at the hospital and was well and favorably known about the city."

Locally no further particulars can be obtained. Great surprise is expressed at Sister Lucretia's action and it is anticipated that after conference with the Portland authorities the matter will be satisfactorily adjusted.

WANTS NOTICE OF MEETINGS

Editor Cranbrook Herald:

Sir: Kindly allow space in your paper for the following: Many members of the Wardner Liberal-Conservative association were somewhat surprised to read in your last week's issue that a mysterious meeting of the above association was held in the town some time during that week and sincerely hope in future they may have the pleasure of receiving an invitation to attend these meetings.

Wardner Conservative.

FOR THE EXHIBITION

DIRECTORS HOLD BUSINESS MEETING AND DISCUSS PREPARATORY ARRANGEMENTS.

The board of directors of the Cranbrook Agricultural association met on Monday evening, in P. DeVere Hunt's offices, to discuss matters of business connected with the approaching Fall Fair.

There was a good attendance, President H. H. McClure occupying the chair. Among others present were Messrs. Santo, Campbell, Bardgett, Russell, Dezall, Levett, Wilson, Dunham and McFarlane, the latter acting as secretary in the absence of Mr. Hunt.

The first matter taken up was the question of fencing the exhibition grounds in the vicinity of the grand stand. This matter was finally disposed of by reference to a special committee, consisting of Messrs Dunham and Campbell.

A report was read from the Poultry and Pet Stock association, intimating their willingness to donate the same prizes as last year, and also expressing a willingness to cooperate with the directors in revising the poultry prize list and in other ways.

A resolution expressing the board's appreciation of the active interest of the P. and P. S. association was adopted.

After due consideration the chairman appointed the following committee to allot sections for mercantile exhibits and to fix charges for same: Messrs. McFarlane, Campbell and Wilson.

Several other matters of a routine nature were discussed and disposed of and the meeting adjourned.

101 RANCH WILD WEST

The preliminary interest that has been aroused by the announcement of the coming of the 101 Ranch Wild West to Cranbrook augurs well for the success of the engagement in this city on June 27th. San Francisco, Los Angeles, and other coast cities have recently given the show their unqualified approval, and it has been secured as a special feature at the Portland Floral festival in June. Probably the most pronounced reason for the success of the show is the fact that it evidently is what it purports to be—a "real" wild West exhibition, without any attempt to introduce circus features not in sympathy with an exhibition of its kind. Joseph C. Miller, the general amusement director of the big show, is a practical ranchman and realizes the necessity of presenting only representative cowboys, cowgirls, Indians and other Western characters with the show. The fact that the show is touring the west, where it is compelled to stand the acid test of scrutiny and criticism by men who are familiar with the life which the organization depicts, is perhaps the best proof of its genuineness. In many of the cities visited the audience embraces scores of cowboys, actively engaged in ranch work, and taking a "day off" to see and judge of the merits of the show for themselves. It is no unusual thing for them to discover former cowboy associates in the performances. And the hundreds of Indians who visit the show, in cities bordering the reservations, evince their interest and commendation of the genuineness of the Indian displays in an unmistakable way. The Indians are especially interested in the attacks on the overland train of prairie schooners and the characteristic dances given by the Sioux, Cheyenne, Arrapahoe, Ponca, Navajo and other Indians with the show. All the cowboy, cowgirl, Mexican, Indian and Cossack celebrities will be seen in the comprehensive street parade, which takes place in the morning at 10.30 o'clock. There will be numerous bands of music, scores of mounted people, great floats illustrating scenes in the early life of the west, and many other features of remarkable interest.

ANNIVERSARY EXERCISES

OF OKANAGAN COLLEGE, SUMMERLAND, B. C.—SUCCESSFUL CRANBROOK STUDENTS.

The anniversary exercises of the Okanagan College, Summerland, took place recently. Special interest attaches to these exercises in that two of Cranbrook's young people were specially noteworthy therein. Miss Kathleen Bridges, daughter of Mr. J. F. Bridges, of this city, matriculated with the high average of 84 per cent and received her diploma. Miss Bridges is regarded as one of the best scholars the college ever had. She expects to return next year and take her first year in university work in affiliation with McMaster University. Mr. Bryson Finniss, a son of Mr. and Mrs. M. O. Finniss, of this city, also completed his matriculation work and expects to return next year for the university work.

CITY COUNCIL

PROGRESS ON SEWERAGE WORKS — CURFEW TO BE REINTRODUCED — ACCOUNTS PASSED.

A fully attended meeting of the city council took place yesterday afternoon at which considerable routine business was transacted.

A delegation from the local W.C.T.U. was present, upon whose behalf, Mrs. Woodman requested that the curfew be re-enforced, with a view to keeping young children off the streets in the evenings. This matter was referred to the board of police commissioners.

R. S. Garrett addressed a communication to the council complaining of the removal of his telephone during his absence from the city, etc. Received and filed.

The following accounts were passed for payment:

School board orders	$1418.36
Salaries	345.00
Police payroll	380.00
Fire department payroll	250.00
City engineer's payroll	1303.98
City clerk, sundries	36.90
Kootenay Telephone Co. Ltd.	16.05
Cranbrook Electric Light Co.	76.46
Cranbrook Electric Light Co.	193.42
Frank Dezall	7.90
Calgary Drafting Co., Ltd.	41.75
Cranbrook Sash and Door Co.	124.58
Crane and Ordway	83.42
C. S. Parker	14.00
Davis Bros. Electric Co.	3.30
Cranbrook Trading Co.	2.70
Cranbrook Foundry (MacKinnon)	10.25
The Canadian Brass Co.	106.28
Cranbrook Co-Operative Stores	202.50
T. N. Parrett	25.75
H. B. McLeod	56.50
J. D. McBride	25.74
J. Kenny	89.50
Cranbrook Steam laundry	2.25
Ward and Harris	8.35
Quain Electric Co., Ltd.	19.85
Herald Publishing Co.	55.90
Firk Mercantile Co.	112.00
King Lumber Mills, Ltd.	68.16
W. E. Worden	217.95
Beattie-Murphy Co., Ltd.	10.85
R. S. McNeil	60.20
Sewerage.	
Sewerage payroll	10,439.50
Beattie-Murphy Co., Ltd.	.75
Cranbrook Co-Operative Stores	.25
Cranbrook Brick Co., Ltd.	32.20
Cranbrook Electric Light Co	38.05
Cranbrook Sash and Door Co Ltd.	91.97
Davis Bros. Electric Co.	103.33
Deacon and Daoust	3.00
Herald Publishing Co.	5.00
Kootenay Telephone Co.	6.25
King Lumber Mills, Ltd.	36.38
McNeil, R. S.	14.00
Cranbrook Foundry (MacKinnon)	258.63
J. D. McBride	576.68
J. A. MacDonald (City Livery)	48.50
C. S. Parker	47.30
A. C. Pye	7.00
T. N. Parrett	49.35
Patterson Bros.	6.35
F. Parks and Co.	398.08
W. E. Worden	411.40
Washington Brick, Lime and Sewer Pipe Co.	544.17
Total	$18,558.99

A report from the engineer in charge of the sewerage works, covering work done in May was received and filed. The report showed that upwards of 7,000 feet of pipe were laid during May, and some 8,000 feet of excavation completed. To date some 25,000 feet of pipe have been laid, leaving approximately 13,000 feet to be laid. The liquefying tank is completed, as also the screening chamber. The overflow chamber is built and the penstocks fixed. The floor and channel of the coarse filter have been cemented. Excavation for the fine filter has been completed and forms erected ready for concrete. The temporary filter is now in operation.

A suggestion from the plumbing inspector that a fixed fee of $3 be enforced for inspection of sewerage connections was adopted.

Agreements have been entered into with Messrs. E. Paterson and P. Matheson for connecting their properties with the city sewerage system.

Bylaw No. 107 was reconsidered and finally passed.

It was also resolved that any resident laying down a cement sidewalk, be allowed the cost of the present wooden sidewalk, provided said sidewalk be turned over to the city and the proposed cement sidewalk be not less than 6 feet wide and laid under the supervision of the city engineer.

BAPTIST CONVENTION

Baptists throughout British Columbia are looking forward with keen interest to the annual convention which is to be held in New Westminster, June 25 to 28. Forty-three churches and eight missions will be represented.

Looking back upon the year the Baptist church in this province has much cause for thankfulness. Many new churches have been built and others have been rendered self-supporting. In all nine new buildings have been erected, eight congregations organized, three more are in the process of building, while six have become self-supporting. The total strength of the Baptist denomination in this province is about four thousand.

Approximately $1000 a month has been given to missionary purposes, and this in addition to several thousands of dollars contributed for extension work in the cities, especially in Vancouver and New Westminster. Home mission work is also being carried on among the Scandinavians in the Kootenay country and in Victoria, where plans are on foot to organize a mission, while work is also being carried on among the colored residents in Vancouver. In far-off India the church has assumed the responsibility for the conversion to Christianity of 4,500,000 Telegus. An important branch of the missionary work in that country is the colporteur work, by means of which 50,000 bible books and religious tracts are annually distributed.

The work of the Baptist church in Bolivia was recently publicly recognized by the government of that republic, which testified to the work of the mission and provided them with ample liberty to continue it.

An interesting figure at the convention, should his many duties permit of his being present, will be Rev. J. G. Brawn, of Toronto, foreign missionary secretary for the Baptist church in Canada.

B. C. LUMBERMEN WIN

Mr. Justice Cassells Hands Down Important Decision in Ottawa

Ottawa, June 12.—Mr. Justice Cassels, of the exchequer court, has delivered judgment in the customs tariff case of the Foss Lumber Co. vs. the King.

His decision is that lumber sawn and dressed on one side and afterwards sized by the aid of other machinery is not entitled to free entry under item 105 of the tariff. The judgment means a victory for the British Columbia lumbermen. The case will likely be appealed.

DEATH OF W. GOODRIDGE

Another old time resident of Fort Steele pas passed away, in the person of Wm. Goodridge. Goodridge was a man of over seventy years, unmarried and had no known relatives. He was a Welshman by birth and joined the rush to Cariboo in the early sixties. Later he took part in the mining excitement on French creek in the Big Bend district. In '69 he crossed over from Laporte, a small landing on the Columbia river, across the Selkirks, on a trail known as the Kinbasket into Windermere, whence he came down to Fort Steele. For a time he engaged in mining on Wild Horse and Perry Creeks, subsequently taking up a pre-emption five miles south of Fort Steele, on which he lived up to the time of his death with another old timer, Roger Moore. He was a ship's carpenter by trade and an all round handy man in almost any capacity. He bore an excellent character and was greatly respected in and around Fort Steele.

Death was due to heart failure. The funeral took place on Tuesday at Fort Steele.

L.L.O.B.S.

The Ladies Loyal Orange Benevolent Society on Friday last in the Royal Black Knights hall, held a very enjoyable evening.

It was an "at home" and the programme rendered was enjoyable. Worshipful Mistress Dowe called the meeting to order, and with a few remarks called upon Bro. Captain Stride for a speech.

The next item on the programme was a recitation by Mr. D. Fraser, who in a strange dialect, caused much laughter.

Miss Eva Connolly gave an instrumental fantasia on the piano, followed by a cornet solo "Under the Colors," by Capt. Stride, and a very impressive recitation by Miss Fanny Hyslop.

After the programme refreshments were served, the social gathering being brought to a close by singing the national anthem.

The L.L.O.B.S. are progressing, quite a number of new members have of late, come into the order.

The place of meeting is in the Orange hall, lodge to commence at 8 o'clock the first and third Friday of the month.

Mr. and Mrs. J. P. Fink are enjoying the privilege of entertaining a large family gathering this week. Mr. and Mrs. D. N. Fink, of Muskogee, Oklahoma, and their eldest son, Norval, the Misses Ethel and Gladys Fink are here once again from Spokane and Mr. J. H. Fink, also of Spokane, is also among the guests. Every advantage is being taken of the splendid weather to show the visitors the surrounding district, Mr. J. P. Fink's automobile being in constant requisition. Mr. David Fink, who is president of the Commercial-National Bank of Oklahoma, is paying his first visit to Cranbrook. He speaks very enthusiastically of the splendid natural resources of this section of the province and is specially pleased with Cranbrook's situation and evident prosperity. The visitors will remain here several days and will likely take a run out to Windermere and other Columbia Valley points before returning to their respective homes.

S. A. Eslick, a K.C.R. contractor, was in town from Wasa during the week.

Positively the **Greatest Money-Saving Opportunity**

Railroad Fare Paid

to out-of-town purchasers within 30 miles of

$20.00 or More

JUST THINK! Our $35,000.00 stock of Men's Clothing and Furnishings, Boots and Shoes thrown on the market for a complete and immediate clearance at prices scarcely covering original cost to manufacture. THE ENTIRE STOCK OF MEN'S FURNISHINGS MUST BE SOLD THIS MONTH. LET THE GOODS BRING WHAT THEY WILL. Don't fail to come and get your share.

IT MEANS DOLLARS SAVED TO YOU!

PYE'S

STUMPAGE VALUES WILL INCREASE

ROLAND D. CRAIG, FORESTRY EXPERT, GIVES STRONG REASONS FOR THIS OPINION.

Roland D. Craig, of the Canadian forestry service, has prepared an article to prove that the present rise of stumpage rates in British Columbia must continue to increase even faster than at their present rate, as the world's markets make an ever increasing demand for good lumber.

"There are two ways of determining the value of stumpage," he says, "one value is the price for which standing lumber may be bought, and the other the net profit that can be obtained after deducting the cost of logging and sawing from the price of the manufactured product, i.e., the lumber, shingles or pulp. The difference between these two values varies greatly, and in British Columbia there appears to be very little relation between the two.

"Until about five years ago, standing timber in British Columbia had practically no sale value. The government gave the timber to anyone who was willing to pay the ground rent, and it was not to be expected that purchasers would pay much of a bonus to private timber holders when they could stake other limits themselves, but since the reservation by the government of what little timber it had left in 1907 the sale value has increased at about the rate of 100 per cent per annum. At that time good available stumpage could be bought at from 15c. to 25c. per thousand. In some of the recent sales the price has been as high as $3 per thousand, but it is yet possible to buy some of the very best timber in the province for $1.50 or less per thousand.

"In comparison with the price in other North American districts, British Columbia stumpage is still abnormally low. Pine in Ontario and the northeastern states sells readily at from $8 to $10 per thousand, and southern pine at $2.50 to $4; and Washington timber, similar to that of British Columbia, only as a rule not as accessible, at from $2.50 to $5 per thousand, and this is always considerably below the sale value.

"That these differences will be eliminated in the near future is certain. One of the chief reasons is that supplies in the east are diminishing rapidly, and the center of timber production is moving west. The cut of white pine in the United States has been reduced from 7,742,000,000 b.f. in 1900 to 3,900,000,000 b.f. in 1909; of hemlock from 3,421,000,000 b.f. to 3,032,000,000 b.f., while Douglas fir has increased from 1,737,000,000 b.f. to 4,856,000,000 b.f., and Washington has jumped from sixth place to first as a lumber producing state. Another reason is that so much of British Columbia timber is located directly on protected arms of the sea, that logging operations and shipping can be carried on at all times of the year. The increased railway facilities furnished by the Grand Trunk Pacific and the Canadian Northern and the completion of the Panama Canal, will remove a handicap which British Columbia has suffered in competing in eastern markets. Then, again, the size and quality of British Columbia timber cannot be obtained elsewhere except in the Pacific states. The damp climate and broken topography of the country renders the fire risk less than it is with any other timber in North America.

"From the standpoint of the investor the tenure under which the bulk of the timber is held is very attractive. The owner may now hold the licenses in perpetuity, or as long as there is merchantable timber on them, or they are not required for agricultural purposes. Settlers are not allowed to homestead, purchase or squat on licensed lands, thereby eliminating one of the greatest sources of trouble and loss from which Easeern Canadian lumbermen suffer. An annual ground rent of $1.40 is charged for coast timber, $1.15 for interior timber, and this amounts on the average to approximately, one cent per thousand. The largest part of the taxation is reserved, as it should be, until the timber is cut, This gives the government an interest in the timber of 50c. per thousand, and is a great stimulus to government co-operation in forest protection. This reservation of the 50c. royalty is practically a loan to the investor of that amount of money without interest for an unlimited time. On the average stand of 20,000 per acre, this loan amounts to $10 per acre, and the interest saved to the investor at six per cent is 60c. per acre, or about three times as much as the ground rent. The lumbermen of Washington are trying to have their taxation arranged in this way, on the ground that high annual taxation forces early and wasteful logging.

"The only practical way of studying stumpage values, however, is by comparing the net values after deducting the cost of manufacture from the prices of lumber. This may be called the absolute stumpage value. Canadian data on this point have not been collected, but in Bulletin 122 of the United States forest service the report of a careful investigation in prices between the years of 1899 and 1906 is given. In spite of the increased efficiency of logging machinery there is no doubt that the cost of labor is increasing, and the timber logged is less accessible, so that $2 to $2.25 should be allowed for increased cost of manufacture during that time. It was found that the average mill value of fir increased from $8.67 per thousand in 1899 to $14.20 per thousand in 1906, which, after deducting $2 for increased cost of manufacture, shows a net increase of $3.53, or an average of 59c. per annum. Cedars increased in the same time from $11.68 to $19.27 per thousand and, allowing $2.25 for increased cost of manufacture, there is left a net increase of $5.34 or 76c. per annum. It is confidently expected that the census of 1910 will show that the same rate of increase has been maintained. In predicting the future the chief guides are past experience, supply and demand.

"Canada and the United States are so interdependent that what affects the one must affect the other, and we must consider the increasing demand which the Republic is bound to make on us. It is estimated that at the present rate of cutting (about one hundred billion feet, including all forest products), the United States has sufficient wood to last only twenty-five years, and according to the estimate of the Hon. Clifford Sifton, we have in Canada only 500 billion feet, or enough to supply that demand for five years. Further exploration may, in the opinion of the writer, bring this estimate up to about 700 billion feet. Of this amount over 300 billion feet is in British Columbia.

"With the rapid growth of population and development of industries, the consumption of wood is increasing rapidly. The increase in the cut of 1909 over that of 1900 in the United States was 27 per cent. It is estimated that less than one-third of the consumption is being replaced by new growth, so that we must expect to be called upon to supply an ever increasing demand. Not only do we have to consider the demand in the United States markets, but our lumber trade with Australia, the Orient and Europe is each year assuming larger proportions.

"The only inference is that stumpage must continue to rise, and that British Columbia timber which is so exceptionally well situated to supply the markets of the world and is at the same time the cheapest to buy and carry, offers an unparalleled opportunity for investment."

ZAM-BUK AND OUTDOOR LIFE.

Every tennis or ball player, every swimmer, every canoeist, every man or woman, who loves outdoor life and exercise, should keep a box of Zam-Buk handy.

Zam-Buk is a purely herbal preparation, which, as soon as applied to cuts, bruises, burns, sprains, blisters, etc., sets up highly beneficial operations. First, its antiseptic properties render the wound free from all danger from blood poisoning. Next, its soothing properties relieve and ease the pain. Then its rich, herbal balms penetrate the tissue, and set up the wonderful process of healing. Barbed wire scratches, insect stings, skin diseases, such as eczema, heat rashes, ringworm, babies' heat sores, chafed places, sore feet—are all quickly cured by Zam-Buk. It also eases and cures piles. All druggists and stores. Use Zam-Buk Soap also; 25c. per tablet.

THE HUME

Nelson's Leading Hotel

Rooms with Baths. 'Phone in every room

Barber Shop on the premises. Thoroughly up-to-date.

Rates, $2.00 a day and up.

GEO. P. WELLS, Proprietor
B. TOMKIN, Manager

Hotel Coeur D'Alene
Spokane, Wash.

A NEW AND MODERN HOTEL

(EUROPEAN)

A modern equipped Cafe at moderate prices

Rates $1.00 and up per day

Corner of Howard St. and Front Ave.

Our bus meets all trains

The Coeur D'Alene Company
PROPRIETORS
JABOB GOETZ, President
HARRY F. BAER, Secretary
22-17

East Kootenay Butcher Co.

MEAT MARKET

Dealers In Fresh and Cured Meats.

Poultry, Game and Fish in Season.

GIVE US A TRIAL

East Kootenay Butcher Co.

The Old P. Wood's Business.

Whipping

an exhausted nerve system with alcoholic stimulants only shortens the road to physical collapse.

The first true step towards recovery from this condition lies in rebuilding the worn out nerve fibres, which can best be done with Lecithin, the form of phosphorus required for nerve repair.

Trade **Asaya-Neurall** Mark
THE NEW REMEDY FOR
Nervous Exhaustion

contains Lecithin (concentrated from thousands of eggs) and makes possible this cure.

It feeds the nerves, quickens the appetite, aids digestion, induces sleep, and soon restores full nerve vitality.

The beneficial effects are evident almost from the first dose.

16 oz. bottle, 40 days' treatment, $1.50. Obtain from the local agents.

BEATTIE-MURPHY CO.
Druggists Cranbrook, B. C.

Davis & Lawrence Co., Sole Mfrs., Montreal. Write them for free book on Nervous Exhaustion

NOTICE.

NOTICE IS HEREBY GIVEN that thirty days after date, I intend to apply to the Chief Commissioner of Lands and to the Assistant Commissioner of Lands for the District of East Kootenay for a license to prospect for coal and petroleum on the following described land, situate on the North Fork of Michel Creek, about six miles north of the Canadian Pacific Railroad, and lying between the McInnes Group and the Crows Nest Pass Coal Company's land:

Commencing at a post planted at H. T. French's S. W. corner, same being the initial post of R. Covington's claim, and marked "R. Covington's S. E. corner," thence 80 chains north, thence 80 chains west, thence 80 chains south, thence 80 chains east to place of beginning, containing 640 acres, more or less.

R. Covington, Locator.
Batice Lameroux, Agent.
Located April 17th, 1912.

THE **Columbian**

is a guaranteed pulley. That is, satisfaction is guaranteed in every respect. The

Nelson Iron Works
LIMITED

Has an ever increasing stock. Write them for particulars.

CRANBROOK

Thursday, June 27

MILLER BROS. & EDW. ARLINGTON'S

101 RANCH REAL WILD WEST

THE WEST AS IT WAS

Amplified by GREATER AMERICA'S GREAT OUTDOOR SHOW, which has advanced in three years to the heights of world-fame. The sensation and favorite of New York City and every other big city of the Republic. The triumphant invader of Mexico and the conquering visitor to Canada.

WILD GLORIES OF THE VANISHED BORDER

Annual holiday tour of the Cowboys, Cowgirls and Indians of the most famous Ranch in the world. True and typical of range and round-up. The only exposition of Frontier Life and history of its original kind and scope. Without a counterpart on earth and by very nature and course impossible of imitation or duplication

Largest Exclusive Western Show in Existence

PICKETT, Dusky Demon of Oklahoma

Only man in Human History who ever fought, barehanded, a Spanish Bull. Positive feature of every exhibition

More performers, more cars, more seats, bigger tents than any and all other amusement undertakings, depicting solely frontier scenes and incidents. Cowboys, Wild West Girls, Indians, Mexicans, Rurales. Vacqueros, Senoritas, Scouts, Pioneers, Homesteaders, Pony Express Celebrities, Champions of the Gun and Lariat, Bucking Horses, Buffaloes, Long-horned Steers united in an enlightening, spectacular tournament, differing radically and fundamentally from all familiar others. As big and perfect a show as humanly possible

2 P.M.—TWO PERFORMANCES DAILY—8 P.M.

POSITIVE FORENOON
STREET PARADE
Traversing the principal thoroughfares and displaying the unprecedented magnitude and merit of the great enterprise

AFTERNOON PERFORMANCE ONLY

Reserved Seats on Sale day of Exhibition at Beattie-Murphy's Drug Store

You Do Not Know Where to Invest?

Let us tell you. There should be no difficulty about a matter of this kind if you take the trouble to exercise ordinary care and common sense. You would not select an old, decaying city whose pulse has almost ceased to beat, would you? No, you would put your money into a "GOING CONCERN," where there is LIFE and HOPE!

Well, Why Don't You Try the West?

We suggest the West, because the West spells PROGRESS! Here are the cities of *the future, where hamlets existed a few years ago. Here are the towns which possess both* sea and rail transportation facilities! Here are the towns whose strategical positions ensure them becoming large commercial distributing centres in the near future! Here is

ALBERNI *The Future Liverpool of Canada*

A Seaport of No Small Renown

So situated at the head of Alberni Canal, on the West Coast of Vancouver Island, its importance as a seaport town cannot be doubted, or too strongly emphasized. This canal opens itself out into the Pacific Ocean, after its land locked course from Alberni, extending for a distance of 26 miles. Its water is of great depth, permitting of safe navigation to the largest vessels plying the West Coast, and being one to three miles in width. An investment in a place possessed of such enviable features

Must Surely Be One of the Best!

Yes! without a shadow of a doubt, it is one of the best! *Don't be asleep to these great chances, which do not come too often.* Remember ALBERNI is at present served by one great Trans-Continental Railway System, the Canadian Pacific Railway; and by the end of the year the Canadian Northern will have completed its track into Alberni. Then will come the bridging of the Seymour Narrows, connecting the island with the mainland.

Mails and passengers from the Orient and other routes via the Panama Canal, to be opened next year, will be landed at ALBERNI and transported by rail to Vancouver, saving from eight to twenty-four hours to the present route.

ALBERNI, therefore, is where you should invest.

Lots can be bought for $150.00 inside the town limits. Easy Terms. Ten per cent. cash. Five per cent. per month.

Test it yourself. Buy a lot to-day and help to develop the West.

Beale & Elwell

Real Estate and General Agents

Cranbrook, B. C.

LIVE STOCK INSURANCE

Read This:

To Whom it May Concern:

This is to Certify that on May 14, 1912, I lost a horse, insured with the British Empire Insurance Company, of Vancouver, B. C., that my proof was completed and mailed to them May 28th, and that I have this day received through Beale and Elwell, their local representatives, their check for the full amount, dated June 6th, 1912.

Dated at Cranbrook, B. C., this 6th day of June, 1912.

FRANK DEZALL.

Insure with

Beale & Elwell

41 Market Company

We handle nothing but the finest quality

Hams, Bacon, Fresh Meats, Poultry and Fish

A trial order will convince you of their excellence

PHONE 72

Try our Brookfield Creamery Butter

HISTORY OF B. C. LUMBER INDUSTRY

A. E. WATTS, OF WATTSBURG, CONTRIBUTES ARTICLE TO FORTHCOMING HISTORY OF BRITISH COLUMBIA.

During an interview A. E. Watts, president of the Wattsburg Lumber Co., Ltd., stated that the Wattsburg mill was cleaning up preparatory to closing down indefinitely, which has hitherto been operating summer and winter and still has an abundance of timber close by.

That their Proctor mill is about to start operations, but only for the purpose of sawing logs that would otherwise spoil, not because the lumber was required, or profitable to make or ship at the present prices prevailing, owing to the dumping of American lumber on to the only market the interior of B.C. possesses, that this state of affairs and the consequent depression of business in the interior of B.C. was entirely due to the fact that the lumber industry was, and is, a martyr to political expediency and the ignorance and crass stupidity of some manufacturers who are afraid to confess that their business is not profitable, fearing the lash of their financial masters, otherwise even the opposition in parliament to the demands for justice to B.C. would be willing to grant justice to a persecuted industry. But more of this Mr. Watts will explain in his articles now being written for the compilers of the History of B.C. which will be published in short chapters, in the press prior to publication in the History of B.C.

The Herald is privileged to publish the opening chapter of Mr. Watt's history of the lumber industry in B.C., as follows:

THE LUMBER INDUSTRY.

(By A. E. Watts, Wattsburg, B. C.)

Specially written for the compilers of "British Columbia, its history, people, commerce, industries and resources," which will be a standard and historical work equal to the beautiful illustrated volumes published by Messrs. Sells of London on Africa, the publishers of this work.

• • • •

The vast areas of valuable timber possessed by British Columbia have provided the province with one third of its total income, consequently this industry is of great importance, not only to those directly engaged in the business but to the allied trades, merchants and others. When this business is depressed the effects are keenly felt throughout the province.

The rapid development and expansion of business in the adjoining prairie provinces, Alberta, Saskatchewan and Manitoba, provide a magnificent market for the product of the interior lumber mills of British Columbia, but that is their only market. The coast mills have the world for their market, consequently they do not feel the results of the severe competition caused by the dumping of the cheapest grades of lumber by American manufacturers from the adjoining states of Washington, Montana and Idaho, which enter Canada free of duty, the lumber industry being the only one left open to the ravages of foreign competition. The reasons for this are peculiar, the lumber business being the victim of political expediency.

The question is often asked: "Why Canadian manufacturers cannot make lumber as cheaply as their neighbors? They can, although they are handicapped by a duty on all the supplies they use, but owing to the superior stability of Canadian banking institutions during times of depression their clients are not so hard pressed, the financial lash is used more moderately in Canada than in the United States, many American manufacturers are compelled to realize on their stocks at very much below the cost of production. I have recently been severely criticised by the American press for making such statements, but being true I presume the smart is the keener.

In a standard and historical work of this kind for future reference figures may prove useful although dry reading for the general public, they will show the reasons why a once prosperous industry conducted by pioneers, hardy sons of toil, descended from a prosperous eminence to the point of struggling for existence, undermined by foreign competition, driven with a financial lash more cruel than the nigger drivers used. Some took refuge and by false and all kinds of subterfuges unloaded their holdings onto British investors. For warnings I issued through the London press I have incurred much odium.

History should be truth unvarnished. If space permits I shall tell a lot of it, of scenes behind the scenes, political, financial, commercial, and other; how and why the magnificent timber resources of this country are wasted and capital squandered with no result, and unjustly injuring the credit of Canada, and discounting her vast resources in the financial centres of the world. The simple truth plainly told will restore confidence in the potentialities or possibilities in a country so richly endowed with latent wealth awaiting development, but handicapped by selfish politicians, and those who wish to unload their holdings by "get rich quick" schemes.

(To be continued).

LOCALS

Our price on oranges still $3.50 a case.—Cranbrook Trading Co. 22-tf

W. H. Greaves has returned to his duties at the Cranbrook Drug and Book store, having been laid up for a week with rheumatism.

Going out of wall paper business Choice stock must be disposed of at any price.—B. H. Short. 11-tf

J. F. Power, of Vancouver, deputy internal revenue collector, is here relieving H. White in the customs office during the latter's vacation, attending the I.O.O.F. convention at Victoria.

Ask Blondy. Blondy knows. 'Phone 62. 22-tf

D. J. McSweyn is away to Edmonton, where he will meet his mother and sister, who are coming west to spend the summer months. From Edmonton, Mr. McSweyn will go down to Vancouver and attend the meeting of Grand Lodge, A.F.&A.M., which convenes there on June 20th.

For experienced work on lawns, gardens and boulevards apply to Robert and James Ewen, general delivery. 23-2t*

Wm. Henderson, dominion government resident architect for British Columbia, paid an official visit to Cranbrook last week end, coming in from Windermere, where he had been inspecting the government telephone line. Mr. Henderson made a thorough inspection of the new post office building, and expressed the opinion that the work was being carried out, in every particular, in exact accordance with specifications and with the best materials obtainable.

Call at our store for a sample bottle of Veritbrite Veneel, the best varnish polish going.—Cranbrook Trading Co. 22-tf

Last Thursday marked the 21st anniversary of the death of the late Sir John A. Macdonald, Canada's first premier, and, as usual, his grave in Cataraqui cemetery was decorated with flowers. The chief tribute was a large wreath from the Kingston Conservative association, which has every year since his death remembered this anniversary. This is done especially in view of the fact that Sir John represented Kingston so long in the house of commons.

WANTED AT ONCE.— Girl to do general housework. Apply to Mrs. H. White. 21-tf

General Booth, the famous 82-year old blind chief of the Salvation Army, is the defendant in a libel action which will come to trial in Dresden, Germany, in a few days. The Association of Dresden Bar, Cafe and Saloonkeepers complain that the "War Cry" libelled them in its bitter criticism of the conviction there of Dr. Burk, the German temperance preacher, who was found guilty of libelling some of the Dresden brewery and saloon proprietors. They have brought suit against General Booth and the "War Cry" editors.

AGENTS WANTED. — If you can hustle apply in writing to Sales Agency and Adjustment Co., Box 316, Cranbrook. 21-tf

The other evening the Herald representative, enjoying a stroll along the Wycliffe road, was interested to observe an old gentleman harvesting a crop of some kind, and being of an enquiring turn of mind, walked over to the scene of operations to ascertain the nature of the crop. He found Mr. Carroll harvesting a volunteer crop of rye, fairly heavy and well grown. Mr. Carroll has leased Geo. A. Martin's 5 acre block, just beyond the St. Eugene hospital, and is turning it to very good use. The most interesting feature of this small farm, is the poultry establishment, where several hundred chickens are being raised under the most modern, up-to-date conditions. The chicken houses, incubation sheds, runs, etc., are all of the very latest, improved designs and indicate that tuth Mr. Carroll and Mr. Martin know pretty well all there is to know about chicken raising.

STRAYED.—Came to my place this spring one brown gelding horse, weight about eleven hundred, white spot on forehead about size of silver dollar and branded diamond M. on left shoulder. Owner can have same by proving property and paying charges.—G. W. Oversby, Jaffray, B C. 21-4t*

A party of over a dozen Germans, comprising both men and women, left Leipsig, Germany, recently with the intention of making a tour of the world on foot. They are clad in the simplest way and live on the simplest food, in fact they are believers in what is known as the "simple life." It is understood that most of them are naturalists and their wives, they also have with them a photographer and a well known writer, the latter being responsible for the organization of the tour. The party expect to take five or six years in completing their journey, the itinerary including Switzerland, Italy, Austria, Turkey, Asia Minor, Persia, India, Tibet, China, Japan and North America. They intend especially to study the religions and customs of the various countries through which they pass.

Collections.—Let us collect your old accounts. No charge if we don't collect.—Sales Agency and Adjustment Co., Box 316, Cranbrook B.C. 21-tf

The feat of crossing the Australian continent from Perth to Sydney in a motor car has been performed by Messrs. Birtles and Ferguson. It is the first time that Australia has been crossed from west to east in such a way, and the trip was only possible because of Mr. Birtle's extensive and accurate knowledge of central Australia. The time taken in covering the distance, 2600 miles, was 28 days 1 hour 52 minutes at an average speed of 92 miles a day. Coolgardie was reached in four days, and from thence the route pursued was via Norseman to the Balladonia overland telegraph depot. The great Australian Bight was safely crossed and Eucla was reached on the twelfth day. From Eucla the travellers made for Port Augusta and turning an easterly course for Broken Hill, arrived in Sydney 28 day from their start in Perth.

FOR SALE CHEAP.—One forty horse traction engine, used about six months, cost $4,800. Will tak $2,500. Terms on good security Apply to A. H. Payle, Claresholm, Alberta. 21-4t

Our old friend Jas. P. McSwain, is still fighting the booze demon. From the Coalmont Courier we learn of his latest Waterloo, as follows: "The Courier deeply regrets having to report the untimely rolling from the water wagon of one James Peck McSwain, peripatetic printer of Princeton, which catastrophe took place on the eve of Victoria day and is not through with yet. The wagon is now Peckless and Editor Wright has his work cut out, his legs wound around the brake and vowing by all the powers of Christian Science he will stick until his Peckship comes back. This funny feller took a front seat last Christmas down in Merritt-the-naughty and has been chief engineer on the vehicle ever since, till this unlucky fall from grace. He honored Coalmont with his presence Victoria day attired in a pair of blue overalls a foot-and-a-half too long in the leg and a Panama Canal hat entwined with a ship's cable for a band, It is understood he was assisted back by the Montreal bankers' bunch, who took him in tow and drove him home in their rig. It is to be hoped he will recover his seat again ere long."

The Ladies Guild of Christ church are giving a strawberry social at the Rectory on Wednesday evening, June 26, to which all are cordially invited. 23-3t

WANTED TO RENT.—From early July, cottage with three bedrooms, water and light. Bungalow style with good garden, bath and basement preferred. State terms, etc.—A. H. W., Herald Office. 24-1t*

The Ladies Guild of Christ church are giving a strawberry social at the Rectory on Wednesday evening, June 26, to which all are cordially invited. 23-3t

WATER NOTICE.

FOR A LICENSE TO TAKE AND USE WATER.

NOTICE IS HEREBY GIVEN that the British Columbia Southern Railway Company of Montreal, Quebec, will apply for a license to take and use 2 cubic feet per second of water out of Moyie River, which flows in a south westerly direction through East Kootenay and empties into Kootenay River. The water will be diverted at Yahk and will be used for railway purposes on the land described as the applicants right-of-way.

This notice was posted on the ground on the 12th day of June, 1912. The application will be filed in the office of the Water Recorder at Cranbrook.

Objections may be filed with the said Water Recorder or with the Comptroller of Water Rights, Parliament Buildings, Victoria, B.C.

British Columbia Southern Railway Company, Applicants.

by W. F. Gurd, Agent., Cranbrook, B.C. 24-5t

THE WATER ACT.

NOTICE OF AN APPLICATION FOR FINAL LICENSE UNDER PART XI. TO CLEAR BULL RIVER, IN EAST KOOTENAY

NOTICE IS HEREBY GIVEN that the British Columbia Southern Railway Company intends to apply to the Lieutenant Governor in Council, Victoria, British Columbia, for a final license under part XI. of the Water Act, 1909, and Amending Acts, to clear and remove obstacles from Bull River, in East Kootenay, for the purpose of making the same fit for rafting and driving logs.

The maps and plans and particulars of the proposed improvements and works have been filed with the Chief Water Commissioner, at Victoria British Columbia, within 20 days after the first publication of this notice.

Dated at Cranbrook, British Columbia, the 17th day of February, 1912.

W. F. Gurd,
20-9t Solicitor for the Applicant

NOTICE.

NOTICE IS HEREBY GIVEN that thirty days after date, I intend to apply to the Chief Commissioner of Lands and to the Assistant Commissioner of Lands for the District of East Kootenay for a license to prospect for coal and petroleum on the following described land, situate on the North Fork of Michel Creek, about six miles north of the Canadian Pacific Railroad, and lying between the McInnes Group and the Crows Nest Pass Coal Company's land:

Commencing at a post planted at R. G. Belden's N. E. corner, same being the initial post of A. E. Wayland's claim, and marked "A. E. Wayland's N. W. corner," thence 80 chains south, thence 80 chains east, thence 80 chains north, thence 80 chains west to place of beginning, containing 640 acres, more or less.

A. E. Wayland, Locator.
Batice Lameroux, Agent.
Located April 17th, 1912. 20-5t*

NOTICE.

NOTICE IS HEREBY GIVEN that thirty days after date, I intend to apply to the Chief Commissioner of Lands and to the Assistant Commissioner of Lands for the District of East Kootenay for a license to prospect for coal and petroleum on the following described land, situate on the North Fork of Michel Creek about six miles north of the Canadian Pacific Railroad, and lying between the McInnes Group and the Crows Nest Pass Coal Company's land:

Commencing at a post planted at A. E. Wayland's N. W. corner, same being the initial post of H. T. French's claim, and marked "H. T. French's S. W. corner", thence 80 chains north, thence 80 chains east, thence 80 chains south, thence 80 chains west to place of beginning, containing 640 acres, more or less.

H. T. French, Locator.
Batice Lameroux, Agent.
Located April 17th, 1412. 20-5t*

OVER 65 YEARS' EXPERIENCE

PATENTS

TRADE MARKS
DESIGNS
COPYRIGHTS &C.

Anyone sending a sketch and description may quickly ascertain our opinion free whether an invention is probably patentable. Communications strictly confidential. Handbook on Patents sent free. Oldest agency for securing patents.

Patents taken through Munn & Co. receive special notice, without charge, in the

Scientific American.

A handsomely illustrated weekly. Largest circulation of any scientific journal. Terms, $3 a year, postage prepaid. Sold by all newsdealers.

MUNN & Co. 361 Broadway, New York
Branch Office, 625 F St., Washington, D. C.

For Sale

at Wardner, B. C.,

All Kinds of

Household Furniture

This is a chance to get some good furniture cheap

F. M. Stearns
Wardner, B. C.

P. BURNS & CO., LTD.

Cranbrook, B. C,

PROVISIONERS and EXPORTERS

All Our Meats are Government Inspected

Head Office, CALGARY, ALTA.

THE RIVERSIDE NURSERIES GRAND FORKS B. C.

Apples, Plums, Pears and Peaches

Send us your name and address and we will mail you our New Catalogue

Established in 1900. 125 Acres

F. H. WORTHINGTON, Local Agent

THE

COLDSTREAM ESTATE NURSERIES

VERNON, B. C.

Have a very fine assortment of

Fruit Trees
Ornamental and Shade Trees and Shrubs

BUDDED STOCK A SPECIALTY

All trees offered for sale are grown in our own nurseries on the Coldstream Estate

P. DE VERE HUNT, Local Agent, CRANBROOK, B.C.

Imperial Bank of Canada

HEAD OFFICE: TORONTO

CAPITAL AUTHORIZED	$10,000,000.00
CAPITAL SUBSCRIBED	6,000,000.00
CAPITAL PAID UP	6,000,000.00
RESERVE FUND	6,000,000.00
TOTAL ASSETS	$72,000,000.00

D. R. WILKIE, President.
HON. ROBERT JAFFRAY, Vice-President

Accounts of Corporations, Municipalities, Merchants Farmers and Private Individuals invited.

Drafts and Letters of Credit issued available in any part of the world.

SAVINGS DEPARTMENT — Special attention given to Savings Bank Accounts. Deposits of $1.00 and upwards received and interest allowed from date of deposit.

Cranbrook Branch: H. W. SUPPLE, Mgr.

The Lund Land and Development Co., Ltd.

P. LUND, PRESIDENT

Head Office · Cranbrook, B. C.

See us about lands in the Beautiful Kootenay Valley

Orchard and Garden Tracts

Grazing Lands

Visit our Experimental Farms at Wardner, B. C., and Marysville, B. C.

THE

QUEEN'S HOTEL

H. L. STEPHENS, Prop.

CALGARY, Alberta

The Hotel with "The Reputation"

You'll get your Money's Worth.

ROYAL BANK OF CANADA

Incorporated 1869

HEAD OFFICE - MONTREAL, QUEBEC

Capital Paid Up $6,250,000 Reserve $7,450,000

Total Assets, $110,528,512.19

H. S. HOLT, President E. L. PEASE, General Manager

Accounts of Firms, Corporations and Individuals solicited.
Out-of town business receives every attention.
SAVINGS DEPARTMENT—Deposits of $1.00 and upwards received and interest allowed at current rate. No formality or delay in withdrawing.
A General Banking Business transacted.

Cranbrook Branch: T. B. O'CONNELL, Manager

A Good Home

is what is dear to every man. A home is where Peace, Comfort, Contentment, and Plenty is found. That is the reason men throughout British Columbia, when "Cranbrook" is mentioned think of the provisions Jos. Brault has made for an ideal home at the

Canadian Hotel

PHONE 340 FOR PLUMBER OR TINSMITH

The Cranbrook Plumbing, Tinsmith & Heating Co.

W. F. JOHNSON, Proprietor

P. O. BOX 904 WORKS: EDWARD ST.

CRANBROOK HERALD
By the Herald Publishing Company,
F. J. Deane, Managing Editor.

CRANBROOK, B. C., June 13, 1912

EDITORIAL NOTES

The Victoria Colonist, of recent date, contains a somewhat lugubrious article anent "Farming in B.C." The purport of the article is to emphasize the fact that we import altogether too much produce, that we could as well grow at home. The Colonist's remarks on this situation are entirely to the point, but when it proceeds to discuss possible remedies it apparently gets away out beyond its depth. It asks pitifully, What can be done to induce people to settle on the land? If the Colonist would look into the question a little more deeply it would quickly learn that practically no effort is being made by the government of the province to secure bona fide settlers. If it would make enquiries at the land offices throughout the province, to which new comers naturally resort for reliable information, it would readily realize why so few land seekers, of the right class, remain in this province. They are met everywhere with the same reply: "We know nothing about the land in this district. There may be some that is vacant, but we could not say for certain. We do not know what the capacity of the soil hereabouts is, neither do we know if there be any remunerative market for farm products. In fact we can tell you nothing that will be of any use to you." We recommend to the Colonist the serious consideration of the following editorial note from the Kingston, Ont., Whig, containing a reference to the maladministration of the Ontario Tory government, which may be applied with equal force to the lack of administrative ability so far displayed by the McBride government, in the matter of land settlement. The Whig says:

"The people who come to this country in good faith, seeking land, should not be left to grope their way about in uncertainty, and without guidance. The fact that such uncertainty has prevailed is a decided reflection on the government."

The Herald has received from Ottawa four copies of Commissioner Arthur Hawkes' special report on immigration. Mr. Hawkes is a readable writer and his report was perused with no little interest by ye editor, but without impressing him with any practical ideas on the subject. Mr. Hawkes' report is the product of a "literary" man and will serve to very little purpose in bringing about an improvement in the Dominion's immigration policy. However, Mr. Hawkes did good work for the Tory party last year, in arousing British sentiment against reciprocity, and he had to have his reward. Hence his appointment as a commissioner to investigate immigration matters, and a tour of the old land at the people's expense. We trust that Mr. Hawkes thoroughly enjoyed his vacation, and, perhaps, learned that Britishers in Canada are not all politicians for revenue only.

Mr. Hawkes' report contains the following illuminating reference to British Columbia's requirements in the matter of immigration:

"The principle of provincial responsibility for provincial expansion is exhibited strongly in British Columbia. Its mountainous configuration; its mineral resources; its contact with trans-Pacific trade; the heavy prices of land; the high prices of all labor, the complexity of its colored labor supply; the great cost and wide area of railway construction to serve a comparatively small producing population; and the concentration of population in coast cities, combine to distinguish the province from every other in the Dominion, and to make the immigration of producing white people to it of double fundamental importance.

"The pouring of capital into the province for real estate investment is inseparable from railway construction. A reasonable check on speculation will keep perpetual obligations to pay interest fairly down to the speed of increased production in tributary territory on which alone the permanent prosperity of cities depends.

"British Columbia needs people for the cultivable valleys, who will, among other things, prevent the transference to foreign countries of capital on which British Columbia must pay interest, for food which should be grown in the province. This need must be met by the limitation of the land speculative element in the placing of immigration.

"This is specially true of the northwestern part of the province, shortly to be served by the Grand Trunk Pacific railway. Agriculturally, this territory offers a unique field for immigration on scientific lines, wich such government assurance of underlying economic conditions as will make the proposition really attractive to the discriminating settler.

"The province has an office in London, in the financial district, with a wide range of British Columbian products. It is in charge of the Hon. J. H. Turner, agent-general, whose immigration propaganda is limited by circumstances."

It would appear that the time was ripe for Cranbrook electors to wake up and ask themselves why the McBride government, of which this constituency has been so faithful an adherent, persists in giving us the worst of the deal all through the piece. A demonstration orchard was promised Cranbrook district, one was selected, but it was found to be the properey of a Liberal, consequently the deal was called off. But, strange to say, the local Conservative organization have not as yet found a Tory land holder in the district willing to have a demonstration orchard established on his properey, at any rate nothing has been done in the matter, and whilst demonstration orchards are being established in the Columbia riding and elsewhere throughout the province, Cranbrook district is being ignored.

Again we read in one of our Tory exchanges that the Hon. Price Ellison, minister of finance, returning from the coast to the Okanagan, stopped off at Salmon Arm, and had interviews with the board of trade, district council, agricultural association and others, when the various developments of this growing district were brought to his notice.

As the result an appropriation was promised to the Agricultural association, who are about to erect a series of fine buildings for show purposes, which it is intended shall be ready for the fall fair this year. A sum was also granted for the improvement of the trunk roads of the municipality. Mr. Price Ellison also inspected the new Farmers' Exchange building, now in course of construction.

Cranbrook district will not grudge Salmon Arm any assistance it may receive from the provincial government, but residents of Cranbrook district must and will ask why their district is passed over in the matter of appropriations for agricultural exhibition purposes. Cranbrook district Agricultural Exhibition association has expended a large amount of cash and has incurred heavy liabilities for the erection of an exhibition building, grounds, etc. Application has been made to the minister of agriculture, Hon. Price Ellison, for financial assistance, but so far no definite assurance of such aid has come to hand. The date of exhibision draws nigh, the directors are anxious to complete all arrangements, but their hands are tied because of the government's failure to respond to their reasonable request. There is something mighty unsatisfactory in the constant, and obviously studied, neglect of the just claims of Cranbrook district. It would appear to us to be about time that the district Conservative organization took vigorous steps to ascertain why Cranbrook district is thus contemptuously dealt with.

"The people of Fernie don't know how the country is settling up along the line of the G. N. to the south," said E. A. Kummer, who has just returned co Fernie from a fortnight in the Kootenay valley. "At Baynes, at Flagstone, at Gateway and all along the river the numbers of new settlers who are coming in, and the amount of building that is going on is really surprising. Fernie should take an excursion down there some day and wake up to what is happening at their own doors."

Cranbrook merchants might also take the hint.

CHURCH COLUMN

BAPTIST CHURCH.

Rev. O. E. Kendall, pastor.

Preaching service, 11.00 a.m. Topic "The Problem of Prosperous Evil and Afflicted Goodness."

Sunday school, 3.00 p.m.

Preaching service, 7.30 p.m. Topic: "The House of Many Mansions."

An invitation to worship with us is freely extended to all.

CATHOLIC CHURCH.

Sundays—Low mass at 8.30 a.m.; high mass, 10.30 a.m.; Sunday school from 2 to 3 p.m.; Rosary and Benediction at 7.30 p.m.

Mondays and holy days of obligation—Mass at 8 a.m.

Week days—Mass at 8 a.m. at the hospital.

P. Plamondon, O.M.I.

SALVATION ARMY.

Sunday morning, 11 o'clock — Holiness meeting.

Sunday afternoon, 2 o'clock —Sunday school.

Sunday afternoon, 3.30 o'clock — Free and easy meeting.

Sunday night, 8 o'clock — Salvation meeting.

Bible subject: "Repentance."

Tuesday night—Salvation meeting.

Thursday night—Holiness meeting.

Saturday night — Praise meeting.

Everybody heartily invited to these services.

Fred'k A. Stride, Captain.

METHODIST CHURCH.

Rev. W. Elson Dunham, pastor.

Sunday services: The pastor will preach at 11 a.m. and 7.30 p.m.

Morning subject: "Refuge Hunters."

Evening subject: "A Dividend Paying Investment."

The choir will render special music at both services.

TENNIS

The Cranbrook Tennis club have secured grounds, one one and a quarter acres in extent back of the provincial government building. Next Saturday afternoon Mrs. Parker and Miss Hiscocks will serve tea at the tennis courts.

LACROSSE

The lacrosse team are planning on a trip to West Kootenay, leaving Cranbrook to play at Nelson on July 1st. Several games will be played before the return of the team. The boys are practicing every Monday, Wednesday and Friday nights and Captain Matthews wants every player to attend the practices.

BASEBALL

Following the religious ceremony at St. Eugene Mission last Sunday, the local Indian nine and the Cranbrook Cubs engaged in a well contested baseball match, in which the Cubs came off victorious with a score of 13 to 12.

The Cubs lined up as follows: McNab, catcher; Corbett, pitcher; Elmer, 1st base; Streeter, 2nd base; Walsh, third base; Cryderman, short stop; Mackey, right field; Moore, center field; Thom, left field.

A. Owens, of P. Burns and Co., acted as referee.

This evening at 6.30 sharp the Cubs will line up against the Wardner seniors. Last week the Cubs played the Wardner boys to a standstill, score being 6—6, when game was called on account of darkness. This evening's match promises to be hotly contested.

On last Friday night the Cubs won from the Men's club in the second game of the league, 12—2. The Cubs were in exceptionally good form and Pitcher Corbett was never in any trouble holding the Men's club to three safe hits.

Our Stock of

Ice Cream Freezers

is very complete

A Recipe Book with over 100 ways for making Ice Cream, Water Ices, Sherbets, etc., packed in each Freezer.

F. Parks & Co.
HARDWARE, STOVES, HOUSE FURNISHING GOODS
Cranbrook, - B.C.

CATERPILLARS STOP TRAINS

Ottawa, June 11.—A plague of caterpillars is attacking fruit trees in this end of the province, and it is feared the losses to the farmers will be very heavy. So serious is the situation that trains on the Gatineau division of the C.P.R. have had difficulty in running on almost every trip outward from Ottawa this week. There is a heavy grade about five miles north of the city, and at this point the tracks are strewn with the insects. In some cases, owing to the slippery condition of the rails, three engines have had to be used on a train of four cars.

DUCHESS OF CONNAUGHT'S CONDITIONS INPROVES

Montreal, June 12.—Her Royal Highness the Duchess of Connaught continues to make rapid progress toward recovery, but there is no talk of her removal from the hospital. The following bulletin has been issued:

"Her Royal Highness the Duchess of Connaught continues to make satisfactory progress. She passed a very good night and is taking her nourishment well.

(Signed) "E. S. Worthington, M.D."

FOR FEMALE SUFFRAGE

Oyster Bay, N. Y., June 12.—Theodore Roosevelt announced this afternoon through Judge Ben R. Lindsay, of Denver, that he is in favor of woman suffrage in this country and that the platform which he will submit to the Chicago convention will contain an unequivocal declaration to that effect.

CANADIANS DOMINATE

OPENING OF CONGRESS OF CHAMBERS OF COMMERCE OF EMPIRE.

London, June 12.—Canada's forty-four delegates to the eighth congress of chambers of commerce of the empire dominated the assembly at the opening meeting yesterday under the presidency of Lord Desborough.

Montreal had the first innings when Col. Mackay induced the congress to embrace the whole world with the penny postage scheme. Toronto and Ottawa came next. Despite appeals of the British delegates for a postponement in deference to the attitude to the British ministers the Canadian delegates secureed adoption of a resolution in favor of an All Red cable service with terminals only in British territory.

Reciprocity within the empire in magazine postage was next favored uoon resolutions. Lastly came what Lord Desborough called the most debatable of all Canada's proposals, namely, preferential trade within the empire. Belleville and Toronto and the Canadian Manufacturers' association were eager contestants for the place of honor, each proposing a resolution. Toronto's resolution was ultimately adopted for discussion.

LOWST BIRTH RATE RECORDED IN BRITAIN

London, June 11.—The quarterly returns of births and deaths just published show new low records under both heads. In England and Wales the births were 222,589, this representing a rate of 24.4 a thousand, the lowest ever recorded, and a loss of 2.9 a thousand on the average for ten years. The deaths were 144,632 representing a rate of 15.9 a thousand, the lowest recorded and a loss of 1.6 on the average for ten years.

Notice to Contractors

Sealed tenders, addressed to N. I. Harrison, secretary of the Cranbrook School Board, will be received up to 12 o'clock noon, Monday, June 17th, 1912, for the erection and completion of a two roomed solid brick school building, to be built in the City of Cranbrook, B.C.

Also for a brick Manual Training School, in the same city. Separate tenders for each building will be required. A marked cheque to the extent of 10 per cent of the amount of each tender, drawn on a chartered bank of Canada, made payable to the Cranbrook School Board, must accompany each tender.

All unsuccessful tenderers will have their cheques returned.. The Board will hold the cheques of the successful tenderers until final completion of the work. And should the successful tenderers refuse to enter into a contract with the board for the above named work, their cheques will be forfeited.

Plans and specifications may be seen at the office of J. J. O'Gara & Co., architects, Hanson Building, Cranbrook, B.C., on and after Monday, June 10th, 1912.

The lowest or any tender not necessarily accepted.

N. I. HARRISON.
Secretary School Board.
Cranbrook, B.C., June 6th, 1912.

WANTED.—Stenographer for commercial house. Apply with references at Herald office. .2-tf

FOR SALE.—Baby carriage $7.00. Apply Box 3, Herald office. 21-tf*

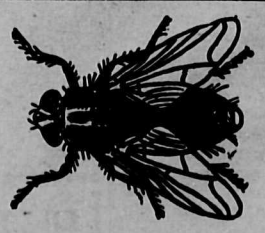

The female house fly lays from 120 to 150 eggs at a time, and these mature in two weeks. Under favorable conditions the descendants of a single pair will number millions in three months. Therefore all housekeepers should commence using

WILSON'S FLY PADS

early in the season, and thus cut off a large proportion of the summer crop.

The following is the schedule of games arranged to be played in the Cranbrook Amateur Baseball League during the coming season:

	C.P.R.	Y.M.C.A.	Men's Club	Cubs	Commercials
C.P.R.	THE HERALD	June 5 July 10	June 14 July 19	June 26 July 31	July 3 August 7
Y.M.C.A.	June 5 July 10	IS THE	June 14 July 24	July 5 August 9	June 12 July 17
Men's Club	June 14 July 19	June 19 July 24	LEADING	June 7 July 12	June 28 August 2
Cubs	June 26 July 31	July 5 August 9	June 7 July 12	SPORTING	June 21 July 26
Commercials	July 3 August 7	June 12 July 17	June 28 August 2	June 21 July 26	PAPER

Phone 43 | **Halsall & Co.** LADIES', MISSES', AND CHILDREN'S OUTFITTERS | Armstrong Avenue

Special Values in Hosiery

We are showing an immense range of LADIES' and CHILDREN'S HOSIERY in COTTONS, LISLES, and SILKS, in all the fashionable leading shades, to match almost any costume. We cannot give quotations on all lines, but below we give you an idea of what we are doing in the Hosiery Department.

Ladies' Fast Black Cotton Hose 20c pr.
A splendid Hose, in all sizes. Perfect Dyes. Special, 20c pr.

Colored Lisle Hose, 35c. pr.
3 prs. for $1.00
In Tans, Creams, Champagne, Old Rose, Mauve, Pinks, Greys and Blacks

Utility Silk Hose --- Special, 75c. pr.
A Beautiful Sheer Silk to knee, finished with balance fine Lisle. In Tans and Black only. Special, 75c pair

Black Near Silk Lisle Hose, 60c pr.
A Beautiful Fine Lustrous Lisle Hose. Sheer quality. Special, 60c pr.

Princess Hose for Boys and Girls
An extra fine quality Hose. Fast Colors. Splendid Wearing Qualities. Tans and Black. 25c, 35c, 40c pr.

TO SMALL INVESTORS

A LARGE LOT on Block 184, near the Public Schools, 212 feet by 80 feet, with house suitable for a small family and letting for rent at $8.00 per month and presently occupied by a tenant. Price, with fee simple title,

$600.00, Cash and terms

310 ACRES, in fee simple, one million feet timber, excellent eight-room dwelling house and offices; abundant water; 20 acres under cultivation.

$6,000, Cash and terms.

Best buy in the Kootenay country. Convenient to rail and river

90 ACRES—Crown granted, 15 acres under cultivation, 5 acres almost ready for the plough. $1,000 worth of logs on land; 1 team of horses, wagon and harness, mower and complete outfit of fine agricultural implements; boiler and engine with cordwood sawing outfit; ten room dwelling house, water in kitchen; barn with new hay carrier fork; carpenter and blacksmith shop, fully equipped, 120 chickens, incubators, brooders. Will sell as a going concern—

$10,000, Cash and terms.

I guarantee the foregoing to be well worthy the closest investigation by prospective investors.

JOSEPH RYAN.
Raworth Block CRANBROOK

THE CANADIAN BANK OF COMMERCE

SIR EDMUND WALKER, C.V.O., LL.D., D.C.L., President
ALEXANDER LAIRD, General Manager — JOHN AIRD, Assistant General Manager

CAPITAL, $15,000,000 REST, $12,500,000

SAVINGS BANK ACCOUNTS

Interest at the current rate is allowed on all deposits of $1 and upwards. Careful attention is given to every account Small accounts are welcomed. Accounts may be opened and operated by mail.

Accounts may be opened in the names of two or more persons, withdrawals to be made by any one of them or by the survivor. 8.1

R. T. Brymner, Manager Cranbrook, B. C.

WATER NOTICE.

For a License to Take and Use Water.

NOTICE IS HEREBY GIVEN that Walter Halsall, of Cranbrook, BC., will apply for a license to take and use 1 cubic foot of water out of Booth Creek, which flows in a northerly direction through lots 10302 and 10,300 and empties into St. Mary's River near Wycliffe, B.C. The water will be diverted at 200 yards north of Post 6, Lot 10302 and will be used for irrigation purposes on the land described as Lot 10300.

This notice was posted on the ground on the 18th day of May, 1912. The application will be filed in the office of the Water Recorder at Cranbrook, B.C.

Objections may be filed with the said Water Recorder or with the Comptroller of Water Rights, Parliament Buildings, Victoria, B.C.

21-5t Walter Halsall, Applicant.

WANTED.—Married man (thoroughly experienced with horses) to work on ranche in East Kootenay; steady all-year job to suitable party; separate free house, fuel and board; wages $45 per month; one child not objected to; man to milk three cows and wife to churn. Apply Pownall, Fort Steele, East Kootenay, B.C. 23-3t

LAND NOTICE.

I, Carl Newton Corwin, hereby make application to purchase the following described lands:

Commencing at the S.W. corner of P. R. 1278, thence north 40 chains, thence west 40 chains, thence south 40 chains, thence east 40 chains to point of commencement, containing 160 acres, more or less.

Carl Newton Corwin.
Dated March 23rd, 1912. 17-9t*

Lake View Hotel
PAUL HANDLEY, PROPRIETOR
St. Mary's Lake, B. C.
Guests conveyed from Marysville to the hotel by motor car or team.
Excellent Fishing Resort
Gasoline and Row Boats for Hire
20-16t

AUTOMOBILE SERVICE

CRANBROOK --- WASA

An automobile will be run weekly on TUESDAYS between Cranbrook and Wasa, connecting with incoming and outgoing trains.

Good passenger accommodation.

N. HANSON.

THE BEST PICTURES AT THE AUDITORIUM

WALL PAPER! BURLAP!

How about that room that you were going to paper this spring? Don't put it off any longer, for the warm weather will soon be here.

We have a very pretty line for you to select from, and the prices are right. If you will come to our show room, you will soon be convinced of this.

PAPERHANGERS SUPPLIED AT SHORT NOTICE

SHEET MUSIC! FISHING TACKLE!

The Beattie-Murphy Co., Limited

The Rexall Store

WHERE IT PAYS TO DEAL

Cranbrook - - - B. C.

For June Weddings

A Nice Selection of

Sterling Silver and Cut Glass

just arrived. Ideal Wedding Gifts are found in both of these.

W. H. Wilson

THE QUALITY JEWELER

TOWN TOPICS

Wm. French was down from Wolf Creek, Wasa, the first of the week.

Genuine home made bread at Ward and Harris.

Mrs. C. J. Stevens will not receive again until September.

Miss Moss is convalescing from her recent operation, leaving the hospital last Tuesday.

Pineapples and cantaloupes to arrive Friday.—Campbell and Manning.

Mrs. R. T. Brymner has been ill during the week but is reported convalescing.

Mrs. P. E. Wilson leaves tomorrow for Spokane for a few days visit.

Wall papers slaughtered in order to close out. Any price takes them.—B. H. Short. 11-tf

Mrs. R. Campbell, of Moyie, came up Monday for a visit with her husband, returning Tuesday.

Mrs. E. Elwell arrived home from a long visit in the old country last Sunday.

George Longpre, proprietor of the International hotel at Kingsgate, was in town during the week on business.

Special prices on all hosiery for women and children Saturday only.—East Kootenay Mercantile House.

V. Hyde Baker and George Hoggarth are enjoying a few days fishing up at Kaslo this week. They will be back tomorrow or Saturday.

The Waldorf hotel at Fernie has changed hands. P. Whelan being the new proprietor, having bought out Mrs. Jennings' interests.

Daily shipments of fresh fruit and vegetables always in the best of condition.—Campbell and Manning.

Miss Agnes Good, daughter of Andy Good, proprietor of the Summit hotel, Crows Nest, is dangerously ill at Sentinel, Alta.

T. Crahan, of Michel, was a guest at the Hotel Cranbrook on Tuesday

G. G. Jewell was down from Jaffray during the week.

A new stock of the best grades of linoleums just received. Newest designs.—East Kootenay Mercantile House.

Mrs. R. P. Moffatt will give the monthly tea for Knox Church Ladies Aid on Friday, June 21, from 3.30 to 6 p.m.

TO RENT CHEAP

Large Warehouse.—Apply F. J. Deane, Herald Office. *tf

HE KISSED THE COOK

the bread was so good. And the cook—his good wife—promptly ordered another sack of the same good flour from which it was made—

"PANTRY QUEEN" FLOUR

There IS something in that old saw that "the way to reach a man's heart is through his stomach," and there's that high quality in our flour which unfailingly finds the way.

A single sack will satisfy you that you can't buy better flour. TRY IT.

WARD & HARRIS

Cranbrook, B. C.

ENGAGEMENT RINGS WEDDING RINGS PRESENTS

RAWORTH BROS.

Jewelers and Opticians

Write and ask for our Catalogue

M. F. Ryan, of Spokane, an old friend of Wm. Guerard, is here on a visit being a guest at the Guerard residence.

"Montserrat" and "Rose" lime juice at Ward and Hacris.

The funeral of the late John Sullivan took place on Monday morning last, Rev. Mr. Dunham officiating. F. M. McPherson had charge of the arrangements.

Elmer Staples received a handsome Oakland No. 40 five passenger car the other day, quite one of the smartest autos yet seen in Cranbrook.

Swift's premium cooked hams, delicious and handy for a quick lunch or sandwiches.—Campbell and Manning.

Poultrymen should turn out in force for the meeting of the Farmers' Institute on Saturday evening, at which two experts will be present to discuss matters pertaining to successful poultry training.

Wall papers slaughtered in order to close out. Any price takes them.—B. H. Short. 11-tf

W. J. Brandrith, exhibition commissioner, was in town last week end, looking into arrangements being made for Cranbrook district's exhibit at the Lethbridge Dry Farming Congress.

Mr. and Mrs. Gurd and family, Miss Moss and Miss Rumsey will leave on Saturday for Victoria, where the ladies and children will remain for the summer.

The Knights of Columbus contemplate holding an initiation ceremony during July. For further information application should be made to J. E. Kennedy, P. O. Box 67, city.

Dalton's lemonade, orangeade, Yacht raspberry vinegar, and "Montserrat" lime fruit juice at East Kootenay Mercantile House.

Residents of Slaterville purpose holding a public meeting shortly to discuss several matters affecting the welfare of their growing community. Among other matters to be dealt with will be the question of water supply and fire protection service.

R. C. Carr has the contract for repainting the Hotel Cranbrook and has a force of men at work rapidly transforming the exterior appearance of that popular hostelry.

Mrs. Oliver Baird and daughter, Miss Della Baird of Park Hill, Ontario, are the guests of Mr. and Mrs. R. W. Russell. They have been on an extended trip to the west coast and are on their return journey home.

Some dainty handpainted Limogese china, very suitable for birthday or wedding presents.—Campbell and Manning.

Rev. Mr. Calquhon, not Calhoun, as stated last week, officiated at the Church of England last Sunday, in the absence of Rev. E. P. Flewelling. Mr. Calquhon will remain here until Mr. Flewelling returns, probably the end of this week.

Linoleums in new patterns at prices that are right.—E. K. Merc. House.

The board of trade's persistent efforts to secure a mail service on the local between this city and Medicine Hat, have at last been crowned with success. Commencing Monday of this week the service went into effect. Mail for the Hat and way points closes at 6.30 p.m. and is due to arrive here at 11.45 p.m.

L. M. Robertson, who has been at Edmonton for the past two months, has returned to work for the Beattie-Murphy Co. T. S. Quance, late graduate of the Ontario College of Pharmacy, has also been added to the staff of this store.

The death of Rev. Dr. Sheepshanks, bishop of Norwich, recently has been learned of hereabouts with sincere regrets by many old timers, who knew him when he was engaged in missionary work in this province, under Bishop Hills.

Ask Blondy. Blondy knows. 'Phone 62. 22-tf

In the suit of Langley Bros. vs. Page and Devlin, in connection with shares in the Corbin Coal and Coke company, a decision has been rendered in favor of the Langleys by Judge Huneke, of the supreme court of Washington. In view of this decision Mr. R.L.T. Galbraith, of Fort Steele, will enter suit against Messrs. Page and Devlin for the sum of $100,000. The case will likely come on for hearing during next month.

Everybody will be delighted to know that City Clerk Thos. Roberts, was able to be out of the hospital yesterday afternoon and attend the council meeting. Mr. Roberts is looking wonderfully well, considering his recent operation and should soon be as fit, as he is anxious, to get back to work again.

Henry Parker, of Lundbreck, Alta., is here visiting his brother, Chas. S. Parker.

Preserving strawberries in a few days. Leake your orders early.—Campbell and Manning.

John Gilpin, of Portal, N. D., was in the city Wednesday and purchased one of the five acre tracts from the Kootenay Orchards Co. on which he expects to settle and make his future home in the fall, after he has harvested 250 acres of wheat in North Dakota. He intends to invest further in Cranbrook realty and is making the change for the benefit of his health. He will bring his family on his return in a few months.

Three automobiles, under consignment to Messrs. Mott, of the Kootenay Garage Co., are held in the freight car, in which they arrived, at the C.P.R. depot. Upon arrival of the car it was found that the autos had been badly wrecked and, consequently, Messrs. Mott refused to accept them. One of these cars was for T. Crahan, of Michel, another for Mr. W. B. McFarlane, and the third was to have been forwarded to Nelson. In the course of a few days Messrs. Davis Bros. will have a car, and Mr. A. B. Macdonald is importing a five seated Oakland No. 40.

Visit our furniture department. Everything new and up-to-the-minute. Call and inspect whether you wish to buy or not. We are always willing to show you our many lines at all times.—E. K. Merc. House.

J. H. Doyle, travelling representative of A. L. McDermot, was in Calgary last week spending several days. This was Mr. Doyle's first visit to Calgary in twenty years and he was more than surprised at the growth of the country through which he rode in early years in command of the mounted police. He was stationed at Calgary for a number of years as a mounted officer. Places where formerly only a ranchman's house stood are now thriving little cities and the whole country has gone through such a marked change that Mr. Doyle could hardly believe it was the same prairie that a few years ago lay in undulating distances untrammeled by fences and a stranger to the plow.

FOR SALE CHEAP.—A two wheeled English cart and single harness; in first class condition. Apply Herald office, Box A. 24-tf*

"Parts of British Columbia will have more fruit than they will be able to pick this year, and, as a result, many of the fruits should be much cheaper this year than formerly. Small fruits, such as berries, however, are not so plentiful, and will continue high in price." J. C. Pratt, of Toronto, who has been touring the west on behalf of the exhibition illustrators of that city, was in Lethbridge this week calling on the secretary of the local exhibition board. He has just returned from a trip through British Columbia, where he visited most of the fruit districts, and he said that the outlook for a large fruit yield is simply magnificent, and the fruit growers will be unable to handle the crop. The B.C. fruit crop will be heavier than ever before in the history of the province. They expect to supply the prairie market this year with very little help from Washington and Oregon, and will make the prices such as will keep out American competition.

Persons desirous of having sewerage connection made should apply to F. Provenzano, P. O. Box 194 or phone 244, who is prepared to tender on the work of excavation and ditching. 22-tf

The Chapman Amusement company, that was in town the first of the week, did not add much to the gaiety of the community, but some of its members provided work for the police and the police magistrate. A gypsy fortune teller completely bewitched two Swedes and relieved them of substantial sums of money. After hearing all the evidence and learning that the bewitching gypsy had four little children to support, the magistrate ordered the refund of the money, or in default a jail sentence. The money was put up and the gypsy allowed to go under suspended sentence. The other case was that of an engineer, who had been in the employ of the company up to Tuesday of this week. He was then discharged and came up town, where he entered a Japanese restaurant and seized some cash lying on the counter whilst the proprietor examined his cash register. The ex-engineer bolted with the cash followed by the Japanese proprietor and his brother. A scrimmage took place outside, during which a constable arrived on the scene and arrested C. O. Jones, the engineer, who this afternoon was convicted, ordered to refund the sum stolen, some nine dollars, and to put in the three next months at hard labor in Nelson jail.

FOR SALE.—Good saddle pony, broken to harness. Will also work; good horse for small rancher. Cheap for cash. Apply Herald office, Box A. 24-tf*

BOY SCOUT'S HEROISM

RESCUES SMALL BOY FROM FLAMES AND SAYS NOTHING ABOUT IT.

(Calgary Albertan).

Seeing a child with his clothes ablaze, James Fidler, a 13 year old Boy Scout, son of Alf. Fidler, showed conspicuous courage and presence of mind in putting out the flames with a football cover which he was carrying.

About 4 o'clock on Friday afternoon, Jim Fidler was walking along Thirteenth avenue when a three-year-old boy dashed from behind the house towards the street, his clothes in flames.

Jim jumped over the fence and attacked the flames with the football cover.

"I didn't roll him on the ground to put the flames out because there were lots of ashes and I might have hurt him worse," said he to The Albertan last night.

After he had put out the fire, Mrs Brandon, 133 Thirteenth avenue west, mother of the child, rushed out and assisted in removing the hot and charred clothes. While she was doing this Jim ran for the doctor. Not finding Dr. Crawford in, he went back to the house to see if any more could be done. The baby had been taken into the house and Jim went home.

He did not say a word to either his mother or father, about the incident and it came to their ears only by Mrs. Brandon calling to thank the parents of the boy who had saved the life of her son.

James Fidler is a scout in the Church of the Redeemer troop. His scoutmaster, the Rev. C. Horne, called him to the front at the last troop assembly and thanked him for the credit he had brought to the troop and to the institution of scouts as a brigade.

It is the feeling of Jim's parents that he has only done his duty as a scout. "Be Prepared" is the motto of the scouts and Jim has shown by his presence of mind that one scout, at least, appreciates its meaning.

WANTED TO RENT.—From early July, cottage with three bedrooms, water and light. Bungalow style with good garden, bath and basement preferred. State terms, etc.—A. H. W., Herald Office. 24-1t*

The Ladies Guild of Christ church are giving a strawberry social at the Rectory on Wednesday evening, June 26, to which all are cordially invited. 23-3t

WANTED AT ONCE.— Girl to do general housework. Apply to Mrs. H. White. 21-tf

WANTED.—Girl for general housework. Apply Mrs. I. R. Manning, Garden avenue. 24-1c*

A demonstration orchard to be established by the department of agriculture along similar lines to the one at Windermere has been assured to Golden. It will be situated on the property of Charles E. Nickelson, who has, one of the most suitable places in the district for this purpose and is known as one of the most energetic farmers in the neighborhood, says the Golden Star. Is it not time that the Local Tory organization got busy and insisted upon the selection of a site for a demonstration orchard in the Cranbrook district? A site was chosen, but it happened to be on a Grit's farm, and consequently was hastily abandoned. Surely there is a good Tory farmer in this district with a block of land suitable for demonstration purposes.

Going out of wall paper business. Choice stock must be disposed of at any price.—B. H. Short. 11-tf

The festival of Corpus Christi last Sunday attracted a large number of spectators to St. Eugene Mission, where the occasion is always commemorated in a specially fitting manner by the Indians. Unfortunately many of the spectators arrived too late on the scene to witness the Indian procession. In explanation of the early hour at which the procession took place, Rev. Father Lambot informed the Herald that he had been prompted to make this change in view of somewhat undesirable occurrences at the previous year's ceremony, when a large number of townspeople were present, some of whom, disregarding the religious aspect of the occasion, indulged in a good deal of horseplay, and otherwise brought ridicule upon the ceremony. Father Lambot expressed regret at being compelled to disappoint so many spectators, but he emphatically pointed out that it was all important that the Indians should be impressed with the religious aspect of the ceremony and only harm could arise from them seeing white people, carelessly and without evil intent, making fun of this important and impressive religious festival. For next year's ceremony Rev. Father Lambot hopes to be able to arrange for a turn out of the Cranbrook Knights of Columbus, who would act in conjunction with the native police, as maintainers of order, and in that event the ceremony would take place at a fixed hour convenient for all spectators from Cranbrook and the surrounding country.

Summer Muslins

The warm weather makes the muslin dress indispensable. Our showing of Muslins, Ginghams and Zephyrs is large and the patterns dainty. We were fortunate to secure an assortment of Mercerized Foulards—the most popular material of the season — in a variety of patterns in Grey, Blue, and Rose, priced as low as 30c. and 35c.

In White Muslins our showing was never better. The prices run from 15c. to 50c. per yard.

Women's Wash Coats and Skirts

Embracing all the new ideas of this summer. Distinctive styles, new and crisp from the manufacturer, in Brin and Repp. Every garment is different.

LINEN COATS $6.00 to $15. WASH SKIRTS $1.75 to $4.75

Smart Millinery Reduced

We intend to materially reduce our stocks. Trimmed Hats will be sold at prices which will clear them out quickly.

Grand Clearing Sale of Trimmed Hats

You will find a large assortment to select from. Ideal Hats for June and Summer — in both small and large shapes. You will have practically the whole season to wear your new hat and you may buy it at a great saving.

McCreery Bros.

Cranbrook's Dry Goods and Clothing Stores

Modern Dwelling

and 3 Lots, on Armstrong Ave.,

$2,500

Choice Location.

SEE

BEALE & ELWELL

FIRE INSURANCE

WE ARE AGENTS FOR

ROYAL EXCHANGE ASS'CE — ST. PAUL FIRE & MARINE INS'CE. CO.
BRITISH CROWN ASS'CE CORP'N — AMERICAN CENTRAL INS'CE CO.
HUDSON BAY INS'CE CO. — CANADIAN RY. ACCIDENT INS'CE CO.
EMPLOYERS' LIABILITY ASS'CE CORP'N, LTD.

Hunt & Darling

REAL ESTATE & GENERAL INSURANCE

Cranbrook Agricultural Association

BIG FALL FAIR

Cranbrook, B. C.

SEPTEMBER 19 and 20

Two Days of Care-Free Enjoyment

$5,000 - IN PRIZES - $5,000

Big Special Attractions

New Interesting Features

HORSE RACING — ATHLETIC EVENTS

BIG PARADE DAILY — AIRSHIP IN ATTENDANCE

Everybody Help---Plow, Seed, and Cultivate

The District Wants Your Assistance

News of the District

WARDNER

(Special correspondence).

Mr. Geo. Thompson and his bride have commenced housekeeping in Mr. Rand's residence on Poety Hill.

Mr. George Powell, of Cranbrook, was in town last Wednesday on business.

Miss Rosetta Couzens left on the Flyer Thursday night for her home in Detroit.

Mr. C. A. Shook and family left for the Arrow Lakes last Friday.

Wm. Allen, of Vancouver, was in town last Friday on business.

Dr. Rutledge, of Cranbrook, was in town on Tuesday.

Mr. Stearns arrived back home Tuesday.

Mr. Dan Douglass met wich an accident at the sawmill Friday. He was taken to the Cranbrook hospital. We hope to hear of his speedy recovery.

Miss Irene Donahoe returned home on Saturday after an extended visit with friends at the coast.

The ballasting gang are busy working on the Kootenay Central at this point.

Baseball game Sunday last, Galloway and Wardner. Result: Wardner 18 runs; Galloway, 12 runs.

Mrs. Hart left Wednesday morning to join her husband at Alberni.

REPORT OF DIRECTORS

TO THE SHAREHOLDERS OF THE BOUNDARY MINING & EXPLORATION CO., LTD.

Your directors beg to present their report as to the present condition of the company's property, and its future prospects.

The prospecting work done so far, about 2000 feet of shafts, drifts, and tunnels, has demonstrated the value of the company's property. One tunnel has been driven about four hundred feet and this opened up one seam of coal 5 feet 6 inches in width, and a second tunnel tapped another seam of coal 3 feet 8 inches in width. One shaft was sunk for fifty feet all in coal which showed a widening of the vein and coal of increasing excellency with depth.

The report of Thos. L. Brophy, mining engineer, said that nine coal veins as indicated by the outcrops were on the property, the veins underlaying each other which are visible along the banks of the Kettle river, and some of them within 200 feet of the C. P. railway.

Upon the land your company owns, which runs parallel with the Kettle river and the C.P.R. track for two miles, with nine visible outcrops. Mr. Brophy estimated that you had several million tons of coal. Your directors encouraged by the favorable showing demonstrated by the work done made application for all the available land adjoining. The application has been accepted by the government for coal rights over five sections, the most valuable of which it is proposed to retain for future development, according to the mining expert's estimate of several millions of tons on the area you owned at that time, that and the additional area acquired should produce enough coal for continuous operations for many centuries.

This mine is only 172 miles from Spokane, nearer than any other operating coal mine, and Spokane is the biggest coal market in the northwest. The present cost of freight is $2.50 per ton. The Kettle Valley railway now in course of construction will shorten the haul and as competitive railroads pass near the mine a reduction in freight may be expected. We will allow a generous price for mining, say $1.50, freight at $2.50 and duty per long ton at .50. Total $4.50.

We can deliver domestic coal in Spokane and allow the retailer $1.50 per ton, and make $3.00 per ton profit for the mining company, and sell coal at less than the prevailing prices, which are from $9.00 to $10.00 per ton. Presuming that the company produces the moderate amount of 500 tons per day, at $3.00 profit it would pay 60 per cent on the capitalization of $1,000,000.00.

Shareholders who first bought the shares of the company at a low price in a sense were gambling with chances like most mining concerns in embryo, but it is no longer a matter of a gamble, your contributions have provided funds to prove it almost without a shadow of doubt a great commercial success, that on a conservative estimate may more than equal the records of the Fernie and Dunsmuir mines, which earned the first investors many millions of dollars, and for the following reasons you may expect even greater results:

1. The enormous body of coal is proven by the existance of the many veins.

2. The transportation facilities, the coal being close to two railways.

3. The contiguity to great consuming centres with no other producing mines within hundreds of miles. For instance: B.C. Copper smelter, Greenwood, B.C., 10 miles; Granby smelter, Grand Forks, B.C., 32 miles; Consolidated Smelting Co., Trail, B.C., 118 miles; City of Nelson, 126 miles; Rossland, 130 miles; Phoenix, 37 miles; Spokane, 172 miles; and many more towns in B. C.; Washington and Idaho within a radius of 150 miles.

4. Your crown granted land, hundreds of acres of which can be utilized for fruit culture, the richest valley land for raising alfalfa and other valuable crops, the land is in the center of one of the best grazing districts for cattle, an ideal location for a creamery. An abundance of water for power and irrigation. It is not unreasonable to expect that your mines when fully developed will employ at least 1,000 men, and they with the allied industries which must naturally follow will support a very large population, because you have so many other possibilities and productive land in the immediate vicinity.

5. Besides the magnificent coal possibilities your directors congratulate you on later discoveries of various valuable assets on your land, huge deposits of fine limestone and sand stone suitable for grindstones and other purposes, deposits of clay and the waste slack coal can be utilized on the ground for burning lime or bricks. The mining company has sold a site for the manufacture of lumber.

6. The various industries will make a portion of your land for townsite purposes worth much more than the company's entire capitalization, and the shares for which early investors paid such a small sum, in the near future your directors believe will pay vestment.

7. The officers of the company for their work and management will receive no payment for their services until such time as the company is in a position to earn for the shareholders handsome dividends.

8. Your directors hereby tender an invitation to any shareholder to come and inspect the property. Mr. P. H. Beach has been engaged as superintendent of the mine and will be pleased to receive visitors.

9. Machinery and material for development are now in transit and will be installed on arrival, and work proceeded with vigorously.

A. E. Watts, Wattsburg, B.C. President.

C. M. Kingston, M.D., Grand Forks, B.C. Secretary-Treasurer.

SIMON PURE WILD WEST SHOW

TO APPEAR HERE ON THURSDAY, JUNE 27TH — REALISTIC DEPICTION OF WESTERN LIFE.

The word "real" has been incorporated in the title of the 101 Ranch Real Wild West Show in order that it may not be confused with other so called western shows that have periodically toured the country. Even today there are shows that claim to be of western origin to whom the west is an entire stranger. Unscrupulous showmen have become possessed of the idea that any show with pistol shots and Indian whoops is a wild west portrayal. One show in particular with a title combining many shows has had the audacity to big for patronage by advertising a wild west show in connection with a circus performance and this same show has not the moral courage to advertise the circus. It has neither and seeks to hide its deception under a conglomeration of meaningless titles and in no one way offers anything.

The 101 Ranch Real Wild West *Show has but one title and that* is the one to which it is justly and honorably entitled. It is not a circus. It does not offer the old time circus acts. It is not the vaudeville show that circuses have degenerated into. It is a Simon pure wild west show and comes direct from the largest ranch in the world the 101 ranch at Bliss, Oklahama. The performance it gives is one of truthfulness and realism. It is western depictions that are historical and the participants in these reproductions are in many instances those who have made them historical. There is no wild west show in this world that could equip itself as has the 101 Ranch because the equipment could not be procured from any other source than the home of this colossal aggregation. The many hundreds of Indians, cowboys, cowgirls, cattlemen, plainsmen, pioneers and general western people are western people to whom the east is a new country and which they are seeing for the first time. It is the genuineness of the exhibition given by the 101 Ranch show that recommends it. It is the truthfulness of its depictions that has made its reputation and the honesty of its advertising that has made it worthy of patronage. The reputation of this show is universal and when compared with the others who have so unsuccessfully tried to imitate it, it is then that it appears to the very best advantage.

CLEAN BOXING CONTEST

GUARANTEED FOR MONDAY EVENING NEXT AT THE AUDITORIUM.

The fifteen round boxing contest between Carver and Nutt which will take place in the Auditorium on the evening of the 17th, Monday next, promises to be something out of the ordinary. The fact that the name of Mr. James Bates is associated with it will be a guarantee to the citizens of Cranbrook of a clean contest. The police authorities at Regina state that Nutt is a fine, decent living young fellow, against whom not a word can be said. Carver is said to be a very respectable fellow also. All this may be so, but care has *been taken that it will be in the in*terest of both the contestants to live carefully up to their reputations, since they each have had to lodge with Mr. Bates $100 to be forfeited and applied to paying the advertising and cost of the use of the hall should he not be satisfied as to the bona fides of the contest. Further, should Mr. Bates declare the competition "No contest" the people will bring their ticket counterfoils to the box office and receive back their money. This guarantees that the men will have to be on the square if they are to divide the gate receipts in any proportion and in addition will, in the event of any shady work putting in its appearance, lose their $100 each and all their training and travelling expenses.

This is as it ought to be. There is *nothing appeals* to the masses, yes, and the classes, as much as a good display of boxing. Unfortunately there has been entirely too much of the money grab, too much of the atmosphere of the red lights and the race track about the game recently to induce the public to touch it unless where the promotion was above suspicion. In England and France professional boxing is now a most popular, fashionable and flourishing form of sport, thanks to the efforts of the National Sporting clubs of England and France, which look after the sport, as opposed to the American idea of dollars first, with the same regard that the racing is regulated. Something of the same kind is badly needed in Canada and it is a good sign to see an effort in the right direction made in our home city.

Semi-ready Suits

To Special Order

IF THERE is no Semi-ready store in your town you may have a Semi-ready suit made to your special order from patterns. Send for "King's Own" serge suits at $20, with style book and self-measuring forms. Guaranteed. Sold at the same price everywhere in Canada. Have you seen the style book, "Sir!" One for you at Semi-ready Limited, Montreal.

Semi-ready Tailoring

G. Fred Johnston, Fernie, B. C.

THE LADIES OF CRANBROOK MAY NOW HAVE BEAUTIFUL HAIR — THE CRANBROOK DRUG AND BOOK CO., LTD., HAS THE ARTICLE AND GUARANTEES IT TO GROW HAIR, OR REFUND YOUR MONEY.

The Cranbrook Drug and Book Co., Ltd., backed up by the manufacturers of SALVIA, the Great Hair Grower, guarantees it to grow hair.

SALVIA destroys dandruff in ten days.

The roots of the hair are so nourished and fed that a new crop of hair springs up, to the amazement and delight of the user. The hair is made soft and fluffy. Like all American preparations SALVIA is daintily perfumed. It is hard to find an actress who does not use SALVIA continually.

Ladies of society and influence use no other.

SALVIA is a non-sticky preparation, and is the ladies' favorite. A large, generous bottle, 50c. The Scovell Drug Co., St. Catharines, Canadian distributors.

100,000 New Potato Sacks For Sale

Cranbrook Jobbers Limited

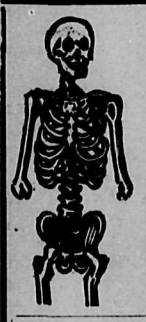

MEN ONLY

If you come to me for treatment, expect to be cured if others have failed expect me to cure you. Unless I know that I can cure you I will not accept your case, and in every instance I treat by my own original advanced and scientific methods.

MY FEES ARE FAIR, AND MY CURES ARE PERMANENT

Spermatorrhoea, Organic Weakness, Lost Vigor, Varicocele, Hydrocele, Contracted Disorders, Specific Blood Poison, Piles and Strictures — restoring all affected organs to normal and healthy action in the shortest possible space of time.

VISIT

DR. KELLEY'S GREAT MUSEUM

See all the forms of Diseases of Men.

Consultation and instructive booklet free at office or by mail.

210 HOWARD STREET

SPOKANE, - WASH

WATER NOTICE.

For a License to Take and Use Water.

NOTICE IS HEREBY GIVEN that Jonathan W. Innocent, of Fort Steele, B.C., will apply for a license to take and use 200 acre feet of water out of unnamed spring and slough which flows in a southerly direction through T. L. 34222 and sinks N. of Lot 8112, near Fort Steele. The water will be diverted at southerly end of slough and will be used for irrigation purposes on the land described as lots 1882 and 7218, Group One, and to store same in reservoir 1 acre by five feet deep at point of diversion.

This notice was posted on the ground on the 10th day of June, 1912. The application will be filed in the office of the Water Recorder at Cranbrook.

Objections may be filed with the said Water Recorder or with the Comptroller of Water Rights, Parliament Buildings, Victoria, B. C.

Jonathan W. Innocent, Applicant.
by W. F. Gurd, Agent. 24-5t

WATER NOTICE.

For a License to Take and Use Water.

NOTICE IS HEREBY GIVEN that Jonathan W. Innocent, of Fort Steele, B.C., will apply for a license to take and use .096 cubic feet per second of water out of unnamed spring and slough which flows in a southerly direction through T. L. No. 34222 and sinks N. of lot 8112 near Fort Steele. The water will be diverted at southerly end of slough and will be used for domestic purposes on the land described as lots 8112 and 7218, Group One.

This notice was posted on the ground on the 10th day of June, 1912. The application will be filed in the office of the Water Recorder at Cranbrook.

Objections may be filed with the Water Recorder or with the Comptroller of Water Rights, Parliament Buildings, Victoria, B.C.

Jonathan W. Innocent, Applicant.
by W. F. Gurd, Agent. 24-5t

SOCIETY AND CHURCH DIRECTORY

Cranbrook Lodge, No. 34 A.F. & A. M.

Regular meetings on the third Thursday of every month.

Visiting brethren welcomed.

D. J. McSweyn, W.M.
J. S. Peck, Secretary.

CRESCENT LODGE No. 33

KNIGHTS of PYTHIAS

Cranbrook, B. C.

Meets every Tuesday at 8 p.m. at Fraternity Hall.

T. G. Jones, C. C.
J. M. Boyes, K. of R. N. S.

Visiting brethren cordially invited to attend.

I.O.O.F., KEY CITY LODGE, No. 43

Meets every Monday night at New Fraternity Hall. Sojourning Oddfellows cordially invited.

H. J. Rendall, N. G. — W. M. Harris, Sec'y.

DURHAM ENCAMPMENT NO. 12. I.O.O.F.

Meets first and third Wednesdays in each month.

A cordial reception extended to visiting brothers.

Officers July 1st to December 31st.

C. P.—H. Clayton.
Scribe—W. M. Harris.

MAPLE LEAF REBEKAH LODGE No. 19.

Meets every second and fourth Wednesday at Fraternity Hall.

Sojourning Rebekahs cordially invited.

Miss Nellie Baker, N. G.
Mrs. Anna Beattie, Rec. Sec.

ANCIENT ORDER OF FORESTERS COURT CRANBROOK, 8943

Meets in Carmen's Hall Second and Fourth Thursday of each month at 8 p.m. sharp.

Wm. Henderson, C.R.
L. Pearron, Sec., Box 618.

Visiting brethren made welcome.

INDEPENDENT ORDER OF FORESTERS.

Meets in Carmen's Hall first and third Thursday of each month at 8 p.m. sharp.

Mrs. Lulu Hayward, Rec. Sec.
W. B. McFarlane, Chief Ranger.

Visiting brethren made welcome.

OVER SEAS CLUB.

Meets in Carmen's Hall 2nd and 4th Tuesday every month at 8 p.m.

Membership open to British citizens.

N. A. Wallinger, Pres. — W. C. Crebbin, Sec'y. P. O. Box 425

Visiting members cordially welcomed.

Presbyterian Church

STATED SERVICES

Sunday morning service at 11 o'clock

Sunday evening service at 7.30 o'clock

Sunday School and Bible Class at 3 o'clock

Presbyterian Guild, Tuesday, at 8 o'clock

Baptist Church

Pastor, H. S. Speller.
Parsonage, Norbury Avenue.
'Phone, 244. P. O. Box 367.

Regular Services:—Sunday, 11 a.m. and 7.30 p.m.; Bible School with Young Ladies' Philothea and Young Men's Bible Class, 3 p.m.

Monday, Young Peoples', 8 p.m.

Wednesday, Mid-Week Meeting.

A cordial Christian welcome to all.

CRANBROOK-FERNIE FARMERS' INSTITUTE

President: T. S. Gill
Secretary: S. Macdonald

For information regarding lands and agriculture apply to the Secretary, Cranbrook, B. C.

Meeting—
Every second Wednesday

Dr. Martel's Female Pills

Nineteen Years the Standard

Prescribed and recommended for women's ailments, a scientifically prepared remedy of proven worth. The result from their use is quick and permanent. For sale at all drugstores

The Plain Business College

The Leading Business College of the Northwest

Where young people can receive a thorough business training.

SHORTHAND, TYPEWRITING, BOOKKEEPING COMMERCIAL LAW, ETC.

Is in session twelve months in the year.

No entrance examinations.

Board and room at very reasonable rates.

We secure positions for our students.

Our new beautifully illustrated catalogue sent free upon request. Write for it NOW!

H. C. BLAIR, Principal
1st & Madison - SPOKANE

Archie Waller

Builder and Contractor

Septic Tanks and Concrete Work generally a specialty.

Estimates Freely Given.

P.O. Box 346

Cranbrook, B.C.

F. S. ROSSETER

A. M. Can. Soc. C. E.

Civil Engineer and Architect

Office over Cranbrook Drug and Book Co's. Store

Telephone 389 — P. O. Box 37

Dr. de Van's Female Pills

A reliable French regulator; never fails. These pills are exceedingly powerful in regulating the generative portion of the female system. Refuse all cheap imitations. Dr. de Van's are sold at $5 a box, or three for $10. Mailed to any address. The Scobell Drug Co., St. Catharines, Ont. For sale at Beattie, Murphy & Co.,

CENTURY RESTAURANT

Opposite C.P.R. Station

THE PLACE TO GET A QUICK MEAL AND GOOD MEAL

ROOMS TO RENT.

Headquarters for all kinds of Repairs

Satisfaction Guaranteed

JOE MARAPODI

The Shoe Specialist

Frank Provenzano

General Merchants

Employment Agents

CRANBROOK - B. C.

P. O. BOX 194 — PHONE 244

If you want satisfaction with your washing send it to

MONTANA LAUNDRY

Special prices for family work.

CHAS. S. PARKER

Successor to F. T. F. PERRY

DRAYING AND TRANSFERRING

AGENTS FOR THE IMPERIAL OIL CO. AND CALT COAL

ERNEST T. HANSON'S S. C.

White Leghorns

Well known for

SIZE OF EGGS, EGG YIELD FERTILITY AND STAMINA

To keep up the stamina is the greatest problem of the breeder.

STAMINA MEANS EGGS
EGGS MEAN PROFIT

EGGS FOR HATCHING:

$2.50 per 15; $7.00 per 50; $12.00 per 100, $100 per 1,000.

ORDER NOW

ERNEST T. HANSON

Cowichan, V. I. 5-4f

PROFESSIONAL CARDS

W. F. GURD,

Barrister, Solicitor, Etc.

Money to loan on favorable terms.

CRANBROOK, BRITISH COLUMBIA

HOME HOSPITAL

Every care and comfort

A home from home

Special attention in cases of Maternity, Rheumatism and Pneumonia

Terms moderate

MRS. E. BENT, Matron.

P.O. Box — Phone 273

DRS. KING & GREEN,

Physicians and Surgeons.

Office at Residence, Armstrong Ave.

OFFICE HOURS:

Forenoons - - - - 9.00 to 10.00
Afternoons - - - 2.00 to 4.00
Evenings - - - - 7.30 to 8.30
Sundays - - - - 2.30 to 4.30

CRANBROOK " " " " B. C.

DR. F. B. MILES

DENTIST

OFFICE HOURS:

9 to 12 a.m.
1 to 6 p.m.
7 to 8 p.m.

Office in Hanson Block.

CRANBROOK - - - B. C.

B.C. LAND SURVEYORS

McVITTIE & PARKER

Cranbrook and Fort Steele

IRRIGATION AND RAILWAY WORK A SPECIALTY

J. G. CUMMINGS

IRRIGATION ENGINEER

DOMINION AND PROVINCIAL LAND SURVEYOR

P. O. Box 218
Tel. No. 143 — Cranbrook, B.C.

F. M. MACPHERSON

UNDERTAKER

Norbury Ave., next to City Hall

Day Phone 233 — Night Phone 350

J. T. LAIDLAW

MINING ENGINEER

B. C. land Surveyor

CRANBROOK - B. C.

Ask for Halcyon LITHIA WATER

For family use there is nothing so wholesome and so pure as HALCYON LITHIA WATER

SOLD AT ALL BARS

IT'S BOTTLED AT THE SPRINGS

W. R. Beatty, Funeral Director
Cranbrook B. C.

Phone 346

Cranbrook Cottage Hospital

MATERNITY AND PRIVATE NURSING

Terms on Application.

MRS. A. SALMON, Matron.

Phone 259
P. O. Box 845 — Armstrong Ave

DENTISTRY

H. E. HALL, D. D. S.

Crown and Bridge Work a specialty.

Office over F. Parks Hardware Store, Baker Street

Phone No. 290

J. G. Mitchell

CRANBROOK TAXIDERMIST

Game Heads, Birds, Rugs, Fish

CRANBROOK, B. C.

FRANK DEZALL

Carries a full stock of

DEERING MOWERS AND RAKES

and

McCORMICK MOWERS

Repairs for above always in stock

Electric Restorer for Men

Phosphonol restores every nerve in the body to its proper tension; restores vim and vitality. Premature decay and all sexual weakness averted at once. Phosphonol will make you a new man. Price $3 a box, or two for $5. Mailed to any address. The Scobell Drug Co., St. Catharines, Ont. For sale at Beattie-Murphy Co., Ltd.

Freight paid on Alberta Exhibits

Calgary Industrial Exhibition

June 28th to July 5th, 1912

CASH OFFERED FOR PRIZES AND PURSES $42,000.00

$13,000 ATTRACTION PROGRAMME
including
JIMMY WARD, WITH A CURTIS AEROPLANE
THE FAMOUS NAVASSAR LADIES' MILITARY BAND
FOUR EAST INDIA ELEPHANTS
and other Features of Merit

EXHIBITION ENTRIES CLOSE JUNE 15th

I. S. G. VAN WART - - - President

Prize List and Entry Forms from
W. I. RICHARDSON, Manager, Victoria Park, Calgary.

We Have the Goods

Hose Screens
Screen Doors
Freezers Refrigerators

See the
"MONARCH" RANGE
The Best Made

J. D. McBRIDE
Cranbrook B. C. Phone 5

SPRING CLEANING
Is at its best a hard proposition. Let us help you by sending our large

Vacuum Cleaner

With an experienced operator
Call us up and have a talk about it

Davis Bros. Electric Co.
LIMITED
Everything in Electrical Equipment
CRANBROOK AND FERNIE

VIC. ROLLINS, Mgr. Phone : Seymour 7930

Granville Palace Hotel

ROLLINS BROS., Proprietors

1221 Granville Street

VANCOUVER - B. C.

Two hundred elegantly furnished rooms. Every modern convenience. Elevator service. Cafe in connection. Rooms $1.00 per day and upwards.

Up-country visitors to the Terminal City will find every convenience and comfort at the Granville Palace, special attention being paid to their wants.

Will Bahaism Unite All Religious Faiths?

"Surely the dawn of a new day was heralded on that Sunday evening when the Archdeacon of Westminster walked hand in hand with the venerable Abdul Baha up to the nave of St. John's church, and invited him not only to address the congregation but to offer for them his prayers and blessing," says a writer in the Fortnightly Review.

Considering the dignity and conservatism of the Established Church of England, and the fact that this little-known Persian prophet has come to the western world to proclaim the dawn of the millennium, to announce that the Messiah awaited by all nations has actually lived, taught and died upon this earth within the past century, and to preach what he and his followers believe to be the new world religion, designed to include and supersede all others and to unite all nations under the banner of a common faith, this would hardly seem an extravagant statement. When we add to it the assertion of the Contemporary Review that, within a week after his arrival in England, where he was almost unknown, Attiul Baha delivered an address from the pulpit of the City Temple in London, being introduced by its rector as the leader of one of the most remarkable religious movements of this or any other age, it seems evident that at least a part of the Episcopal church is inclined to accord him the courtesy of a respectful hearing.

Religionists of other faiths were equally interested. The Fortnightly Review goes on to say:

"To the house in London where Abdul Baha and his suite were received as honored, welcome guests, came a constant stream of all sorts and conditions of men and women, Christians of every denomination, Buddhist of every nationality, Theosophists, Zoroastrians and Mohammedans, Agnostics and Gnostics. To each he spoke some individual message, and to their varied questions he gave simple, direct and quite spontaneous answers."

A few weeks ago Abdul Baha and his little group of disciples landed in New York, quietly and almost unheralded by the newspapers. Courtesies similar to those he had received in London were at once extended to him by the Rev. Percy Stickney Grant and others of the clergy, and the first Sunday after his arrival he was invited to deliver his message in the Church of the Ascension. Since then he has been speaking constantly to those who cared to seek him out, and has announced his intention of visiting the Bahai communities in different cities of the United States.

Abdul Baha—or Abbas Effendi, to use the name by which he was known before he received his mission—makes no claim that he is himself the Messiah. He says plainly that he is not even a prophet, only Abdul Baha, the Servant of God. But he and his followers believe and assert that the Messiah expected by all peoples came in the form of Baha-'u'llah, who spent the greater part of his life a prisoner in the Syrian penal colony at Acca, and who died there fourteen years ago. In this prison he wrote the three books which form the sacred scriptures of the Bahais, and from there he spread abroad his doctrines in the form of epistles and by means of such disciples as were not imprisoned with him. During the later years of his life he was visited by many distinguished scholars, as well as religious enthusiasts from all countries, and to the writings of the former we owe such authentic information as we possess concerning the character of the religious reformation that was hidden for so many years in the heart of the east. Almost without exception these accounts treated both teacher and doctrine with the utmost respect.

The absolute catholicity of the doctrine goes far toward explaining its ready acceptance by adherents of every known creed. It meddles with no religious beliefs, laws or observances, but insists on the unity underlying all. While its ultimate aim is the spiritual unification of all mankind, it is not in any way subversive of the ancient creeds. On the contrary, it urges specifically that "each man shall cling more closely to his own church or faith, to the end that he may work therein to purify, ennoble, enlarge, spiritualize and merge into the larger unity the expression of each particular belief." The Bahai who is not made thereby a better Christian, Mohammedan or Buddhist, is no true Bahai.

Bahaism formulates no new system of ethics. Rather, it emphatically asserts that the ethics already given in the world's religious literature, and hammered out from the common experience of humanity, are quite sufficient for mankind in any age. The sole point is that the fundamentals of spiritual teaching shall be universally admitted and practically applied to the affairs of daily life and to the development of the social and political life of nations. The great word of Bahaism is Unity.

"War must cease," says Abdul Baha.

"There is something above and beyond patriotism, and it is better to love your fellowmen than to love only your countrymen. When we see this, and know in very truth the brotherhood of man, war will appear to us in its true light as an outrage on civilization, an act of madness and blindness."

Baha'u'llah announced this half a century ago, in the slaughter-house of Persia, and it is not less forcible because today it is the slogan of Peace Societies of every civilized country in the world. So with other ideals which men are striving to realize. They all form integral parts of the teachings of Baha'u'llah. In a country and at a time when women were held to be soulless chattels, he intensified the persecution from which he suffered by proclaiming the perfect equality of the sexes. "Essential difference in sphere, he said, "in point of view and in service to their joint humanity, but each one of two pillars supporting the arch of life, the necessary complement one of the other." Abdul Baha, true to the Bahai method of keeping up with the times, even approves woman suffrage, saying:

"In all questions which concern the welfare of a nation, is not the woman's view as important as the man's if one would get a just and true consideration of all sides of that question? Therefore, I am in favor of votes for women on every subject. This great woman movement which is stirring and vibrating round the whole world is a sign of spirit awakening."

The industrial movement, now at such tension, Abdul Baha declares to be the prelude of a rapidly-approaching era in which the status of the worker shall be free and dignified, and the division of the world's wealth just and equitable to all classes. The teachings of Baha'u'llah touched very lightly upon the domain of politics, but he strongly advocated constitutional government for all countries, and predicted that the new epoch would bring this to pass. A world language he declared to be one of the inevitable results of the breaking down of national barriers, and essential to the establishment of brotherhood among men. Education of all children must be one of the chief duties of Bahais; of both boys and girls where the resources of the family admitted it, but the girls in any case, as they were the future mothers and trainers of the race and so had the greatest need of knowledge. The other great individual requirements, as commanded by Baha'u'llah and emphasized by his successor, is the learning by both boys and girls of some trade or profession which shall serve as a means of livelihood. All handicrafts are approved, because the training of the hand to useful work is one of the great roads to mental development and spiritual enlightenment.

Abdul Baha lays great stress upon the necessity of a vital and burning faith, says the Fortnightly Review, but he has little use for faith without works. Numerous instances are given of questions asked by members of different cults, and his replies, far from encouraging a more or less unproductive mysticism, urged the necessity of proving the value of every theory by practical application On the other hand, practical, in the sense he uses it, does not in the least mean profitable. One of the most rigid rules of Bahaism is that no religious teacher shall receive a salary, or payment of any kind, for giving forth the truth as he has received it, but shall support himself and his family by the work of his hands or the practice of some profession.

SOWS TWO POUNDS TO ACRE.

DRY-FARMER NEAR LETHBRIDGE, ALBERTA, HAS SURPRISING STAND OF ALFALFA.

That alfalfa will grow prolific on seeding of only two pounds to the acre is the opinion of L. A. Felger, manager of the Ohio-Alberta Farms Co., a practical dry-farmer operating a very large acreage eight miles south of Lethbridge, Alberta. The use of this surprisingly small quantity of seed is in marked contrast to the opinions of many experts who have been making a study of alfalfa for many years, in that opinions as to the quantity of seed to be sown have varied from 13 to 20 pounds to the acre.

Mr. Felger has an excellent stand of 12 acres, which was seeded with only four pounds to the acre in May, 1911, on fall plowing that had been cropped the year before. His plowing was done to a depth of five and a half to six inches, and he believes that if he had plowed deeper he would have required less seed. His seed bed was well prepared and he used a two-horse cultivator four times, and harrowed early in the spring. He inoculated the soil with soil from a neighboring alfalfa field, and despite the fact that it was a severe winter he noted no loss through winter killing. He expects his field will yield two and possibly three cuttings, but he plans to use a portion of the field in raising seed.

To prove the success of his theory of planting in rows and using only a small quantity of seed to secure a good stand, Mr. Felger has sent to the Lethbridge headquarters of the International Dry-Farming Congress a sample dug up on May 22nd, which shows a 15-inch stand and a root system of 31½ inches before it was cut off with a knife, and it is plainly shown that the root was still longer.

"I am going to seed only two pounds to the acre next year," says Mr. Felger. "I find that four pounds makes too thick a stand, and I am going to stop up all the holes of my drill except two and thus reduce the amount of seed used, and at the same time mix my seed with ground feed. I sowed some alfalfa where I used every hole of the drill and it required 13 pounds to the acre. This stand was altogether too thick and not as good in its first growth as the field of 12 acres which growth as the field of 12 acres which

FOR RENT.—Two furnished rooms; all modern condeniences. Apply Herald office. 23-tf

NOTICE.

NOTICE IS HEREBY GIVEN that thirty days after date, I intend to apply to the Chief Commissioner of Lands and to the Assistant Commissioner of Lands for the District of East Kootenay for a license to prospect for coal and petroleum on the following described land, situate on the North Fork of Michel Creek, about six miles north of the Canadian Pacific Railroad, and lying between the McInnes Group and the Crows Nest Pass Coal Company's land:

Commencing at a post planted one mile north of a point one mile east of the intersection of the east side line of the McInnis Group and the north side line of the Crows Nest Pass Coal Company's land, said post being the initial post of R. G. Belden's claim and marked "R. G. Belden's N. E. corner," thence 80 chains south, thence 80 chains west, thence 80 chains north, thence 80 chains east to place of beginning, containing 640 acres, more or less.

R. G. Belden, Locator.
Batice Lameroux, Agent.
Located April 17th, 1912. 20-5t

The Cranbrook Drug and Book Co. Sells

VIGOROL

The Great French Tonic

A Medicine That Prolongs Life

VIGOROL will do all we claim for it. if not, we refund you your money. VIGOROL not only prolong life, but makes the old feel and look young. It restores vim and energy VIGOROL takes hold of the inside nerves at once and braces you up. Some of your nerves have been dormant for years, and if they are not looked after will dry up and die. VIGOROL reaches the nerve center, imparting life, youth and vigor. That tired, billious feeling is removed; all your pains and aches are driven away. The most wonderful tonic ever sold is VIGOROL. Don't be a burden to yourself and others; get a bottle of VIGOROL today and start life over again. The Cranbrook Drug and Book Store is the only place in Cranbrook where you can buy VIGOROL. Price $1.00 a bottle.

Makes Short Work of
RHEUMATISM

Deep-seated and apparently hopeless cases of Sciatica, Lumbago, Gout, Neuralgia and all other forms of Rheumatism yield at once to Abbott Bros. Rheumatic Remedy. Like an angel of mercy it has given instant relief to sleep-forsaken sufferers, lifted them from beds of agony and for 23 years has been curing men, women and children for whom there seemed no help. Just a few bottles have cured cases of from 10 to 40 years' duration and today it stands unrivaled as a quick, safe and absolutely reliable treatment for all uric acid diseases, weak kidneys, etc. Let a dollar bottle of **Abbott Bros. Rheumatic Remedy** end your pains at once—start your cure today. Sent prepaid by Abbott Bros., 711 S. Dearborn St., Chicago, Ill., if your druggist does not have it. Sold by the Cranbrook Drug and Book Co.

SUTTON'S SEEDS FOR 1912
FLOWER, VEGETABLE, AND FARM SEEDS
Imported in the original sealed packets from Sutton & Sons, the King's Seedsmen, Reading, England. Send for catalogue.
A. J. WOODWARD, Sole Agent
512 Granville St., Vancouver. Also Victoria

New, Dry
Tamarac Wood
For Sale
Cut in lengths to suit.
Apply to
R. S. McNeill
PHONE 81

Every Dollar

Of an Ad-Reader's Money

Is Above Par

Your dollars vary in value as they vary in purchasing power. The man or woman who studies advertisements is able, frequently, to make one dollar do the usual work of two.

Frequently Its Buying Power is Actually Doubled

And the experienced reader of advertisements will always make a dollar command a premium --- make it buy MORE than a dollar's worth, as figured on "ruling prices" of things.

How much "above par" are the dollars in your pocket worth? It will depend on how closely you study the buying opportunities outlined in the store ads.

Nearly everybody understands that a store's advertising, IF BIG and PERSISTENT ENOUGH, enables it to sell the same things more cheaply, at a smaller per-sale profit than is possible to the store compelled to base necessary profits on smaller volume of sales.

Read the Herald Ads.

The Doctor

will tell you that fresh air is essential to good health.

Buy a Hammock

and swing in the outdoor sunshine and fresh air. You will feel better, look better and act better.

Prices to Suit Everybody

$2.25 to $9.00

Cranbrook Co-Operative Stores, Limited

BORDEN'S DILEMMA

DOES NOT KNOW WHICH COURSE TO STEER IN REFERENCE TO A NAVAL POLICY.

There can be but one explanation of the attempt of Admiral Borden to sail north by south on the navy question, remarks the Toronto Globe. The admiral is not really responsible for the uncertain course of the vessel over which he is supposed to have control. He makes a fine figure on the bridge, and he issues his orders in the tone of a man who means what he says. But he is only an animated megaphone after all. There is always someone tugging at his coat tails and telling him how to instruct the statesman.

The other day it was Monk and the anti-British Nationalists who were tugging at the admiral's coat tails and telling him what to do. The Tory press up here in Ontario and out on the Pacific had been confidently announcing that the premier and Mr. Hazen were going to Britain almost right away to consult with the admiralty on questions of naval defence, and when they returned the Dominion would begin to take its fair share of the burden. This seems to have annoyed the anti-British wing, who no doubt believed the premier was stealing a march on them. The following official statement from the premier was evidently intended to serve notice on the Tory press that the pace must not be forced: "During the past few months reports have been published respecting a visit by the prime minister, the minister of marine and others to Britain during the summer. As a matter of fact, they are entirely unauthorized and wholly conjecture. No such visit has yet been considered or arranged, except that of Mr. Foster, who leaves on the 31st instant to attend the meetings of the Imperial trade commission. The cabinet has not yet considered the visit of other members or subjects to be discussed, and reports to the contrary are wholly unauthorized."

Having successfully headed off the visit to Britain and the danger of a conference with the admiralty the anti-navy faction retired again below deck. No sooner were Monk, and Pelletier, and Nantel out of sight than the Hon. Richard McBride skipped nimbly up to the bridge, tugged at the admiral's coat tails and said: "We in British Columbia are looking forward to the government's announcement of its naval programme, and we hope that it will provide for the creation of an efficient force which will furnish real protection and will not trifle with the problem. We believe that the best interests of Canada and the empire require the matter to be dealt with effectively. There should be a strong unit on the Pacific to look after our defence."

The course of the ship has not yet been changed again, but the Hon. Richard McBride is a very persistent person, and may be depended upon to keep both hands on the admiral's coat tail till he hears the order "about ship." The British Columbians are really in earnest. They know that if it had not been for the presence of British ships of war in the early days of the colony the people of California would have seized the entire Pacific seaboard up to the Russian boundary, and there would have been no Dominion of Canada stretching from ocean to ocean. They feel that at any time the peace of the Pacific may be menaced, and that Canada must have ships upon that ocean as well as Australia if the policing of the high seas is to be left, as the British admiralty proposes, to the overseas dominions.

The present position is one that cannot continue. Mr. Borden must make his choice. The gift of one or two Dreadnoughts for service with the home fleet in the North Sea will satisfy neither British Columbia nor Nova Scotia. Local squadrons for local defence—the Laurier policy—must in the end be the Borden policy also. The sooner the premier takes the plunge the better. It will cost him the support of the Nationalists, but the Liberals of Quebec in the recent provincial contest proved how little their support was worth to him or any other person.

The Laurier idea is the only one that can be regarded as a permanent solution of the navy issue. And if the admiral's rival advisers next time they go tugging at his coat tails would urge him to make for that port they would do him a real service. The man who steers north by south usually lands in Davy Jones' locker.

ASQUITH MAY RETIRE

TO BE SUCCEEDED BY WINSTON CHURCHILL AS PRIME MINISTER OF GREAT BRITAIN.

London, June 10.—The early withdrawal of Premier Asquith to the house of lords is now accepted as an absolutely assured certainty, and it is not unlikely that he will, at the same time, relinquish the leadership of the government and the Liberal party. Mr. Asquith smiles at the recurring rumors, but they are known to have good foundation. He has carried such a tremendous load during the strenuous years which have marked his successful direction of the Liberals that it is a wonder his health has at all survived the strain. His physicians have frequently advised him to seek a temporary rest so that he may give his splendid vitality a fair chance and extend his political life for the good of the country. Mr. Asquith has proved a Moses to the Liberals during a time of upheaval which called for unusual powers of suasion and action. Neither the great Gladstone or the witty but otherwise mediocre Campbell-Bannerman could have solidified the mixed coalition elements as Mr. Asquith has managed to do. Therefore, if the Liberal-Labor-Irish alliance is to continue after Mr. Asquith's rest on his laurels his successor will require a great deal of tact and not a little personal magnetism. The man who seems most likely to fill the bill is Winston Churchill. Mr. Churchill is now the master spirit in the party. He seems to carry every point upon which he has set his heart, and he soothes, reconciles and satisfies everybody. Even Mr. Lloyd George, who at one time showed a disposition to do with the Liberals what Joseph Chamberlain tried and failed utterly to do, when he was the most radical of Radicals, now accepts with the utmost good nature at his command the Churchill dominance. The substantial money powers in the Liberal party would not accept the chancellor of the exchequer as leader. Mr. Churchill wins them to him because he is not an extremist, and at the same time his evident sincerity as a reformer delights the masses. It will surprise nobody if Mr. Churchill is called by the king to form the next Liberal cabinet, and the indications are that the task will have to be tackled at an early date.

TOWN TOPICS

A full line of fresh vegetables at Ward and Harris.

The Farmers' Institute will hold a meeting Saturday evening at 7.30 in the government building. Mr. French, of Victoria, will lecture on "Fruit Growing and Irrigation," and Mr. Terry, provincial government poultry expert, will lecture on "Poultry." Everybody interested is cordially invited.

The Ladies Guild of Christ church are giving a strawberry social at the Rectory on Wednesday evening, June 26, to which all are cordially invited. 23-3t

Mr. J. A. J. McKenna, of the Indian department, Ottawa, has been appointed a special commissioner to adjust all Indian land claims as between the government of B.C. and the Dominion government. During his stay in B.C. he will visit this section of the province and look into Indian matters before returning to Ottawa.

FURNISHED APARTMENTS.—First-class rooms in fully modern house, recently improved and renovated. On Lumsden avenue, opposite south corner of Baker's park. Apply to Mrs. J. S. Mennie. 24-2t

Mr. James Sanderson, who recently imported an incubator from England, which he considers to be superior to American built machines, reports the first hatch just off as being very encouraging. He says every strictly fertile egg gave a strong live chick, but four and feels convinced that in its control of moisture and evaporation he has in this hatcher something a little better than he has ever before used.

WANTED.—Lady ironers. Apply Cranbrook Steam laundry. 19-tf

The tenth anniversary of the institution of the Brotherhood of Railway Carmen will be commemorated locally by an excursion to Perry Creek on Dominion Day, July 1st. Conveyances will leave Carmen's hall at 8 a.m. Tickets, including dinner, can be secured of any of the members, price $2.25.

Choice strawberries arriving daily at Ward and Harris.

For a long time now people all over Canada have been talking of the "town that moves" whether it wants to do so or not, says the Lethbridge Herald. The town that moves is Frank, but it will have to drop that cognomen, at least for a few years. For Frank has moved. The Turtle mountain has no more dangers for the citizens of the famous little coal town, and can fall or stay up where it is just as it suits his despotic majesty. Frank has been moving for some time, ever since the geological professors said it would be a wise thing to do under the circumstances. For a long time the people were quite skeptical and glared defiance at the monster. Then discretion got the better of valor and the trek began. To show however that they didn't much care for the threats of the big fellow with the slow name, they moved just out of the danger zone. The noted Sanatorium hotel, coming pleasure resort of the south, is now the center of the rejuvenated Frank. Old Turtle still stands out in relief towards the east, but the citizens are out of the danger zone. The moving process has been going on for some time, and in another week or so the big majority of citizens will lie down to rest in security in their new homes a mile west of the old slide. All the main stores have gone, and are now doing business in their new stands. The hotels were the last to go, but they naturally followed the trek and those who are not closing down entirely, will soon be installed out of the line of fire should the Turtle turn on its guns. So far the C.P.R. has not heeded the invitation to move. They still retain their station on the same old spot. Being big also, they probably think they can call the bluff. However, it is well known, that the company's engineers have looked over the situation and decided on a line of action which will shortly place their property also beyond danger from the vagaries of the unstable peak.

Good Health

Vim and Vitality

Are assured if you will cleanse your stomach of undigested food and foul gases; the excess bile from the liver and the waste matter from the intestines and bowels by the use of

FIG PILLS

the great fruit, kidney, liver, stomach and bowel remedy.

At all dealers 25 and 50 cent boxes or mailed by The Fig Pill Co., St. Thomas, Ont.

Sold by The Cranbrook Drug and Book Co., Ltd.

Ask Blondy. Blondy knows. 'Phone 62. 22-tf

The "Over Seas" Club

Word has just been received that Evelyn Wrench, Esq., founder and organizer of the Over-Seas Club intends to visit this city on Friday, June 28th, in the interests of the club.

A special general meeting will be held in the Y.M.C.A. on Saturday, the 15th at 8 p.m. for the purpose of making arrangements as to the reception of this gentleman.

Therefore the executive committee hopes that all members who are anxious to see this visit a great success will make an effort to attend this general meeting.

IT HAS BEEN PROVED

That Machela, Nature's Scalp Tonic has a record for growing hair—95 cases out of 100. It is the only remedy ever discovered that is similar to the natural hair foods or liquids of the scalp. Removes dandruff. Prevents falling hair. Each package contains a packet of Machela Dry Shampoo Powder. Price for complete home treatment, $1.00. Sold and guaranteed by the Cranbrook Drug and Book Co.

Save Your Cash

A dollar saved is a dollar made. We desire to reduce our stock. We require the room and the cash, and to accomplish the desired results are cutting prices right down to bedrock. We defy competition. We absolutely guarantee every article to give satisfaction or refund your money. Can you suggest anything fairer or a safer investment. We are the losers in this case. Just drop in on Friday morning when the sale starts and see the bargains in Crockery, Glassware, Groceries, Furniture, Men's Clothing, Shoes, Hats, Shirts, and Underwear. We will not here quote prices, but you can rest assured you can't

Make Money Easier

than by attending this sale.

The Quality always guaranteed

THE FINE MERCANTILE CO. LTD

Sale is on 14th to 22nd inst., inclusive

A Strong Combination

When you can combine durability and appearance with low price, you have reached the highest goal attainable in the purchase of any commodity.

Since opening business in this city we have successfully demonstrated that as far as we are concerned you are placed in the position of being able to attain that goal. The rest is up to you.

Our steadily increasing business — WITHOUT FUSS, FLURRY, OR BLARE OF TRUMPETS — has shown us that our policy is appreciated.

NOW we are going to give you something to talk about, something that will take the city and surrounding district by storm. You are going to have some values thrown at you that will make buying irresistible.

HERE THEY ARE! READ THEM! WHY PAY MORE?

Suits for Men — You have frequently paid $22.50 for one not so good ..... **Now $15.00**

Our Best — Up to $35.00 in Value ..... **Now $22.50**

Men's Shoes — For Street, Dress and Everyday wear. A great many standard $5.00 values ..... **Now $3.75**

$1.25 Summer Underwear — Porous Knit, Balbriggan, etc. ..... **Suit 75c**

Read Bills being distributed

WE ARE HERE TO STAY

Hats — Soft, Crush, or Fedoras, worth to $2.50 ..... **Now $1.50**

50c Neckties - **Now 35c**

Shirts — Values not less than $1.25 **Now 75c**

Boys' Suits — Buster Suits, ranging to $5.25 **Now $3.75**

BLUE SERGE AND WORSTED 3-PIECE SUITS, $7.50 values .... **Now $5.50**

Boys' Shoes — A full line just come in. Values to $3.50 ..... **Now $2.25**

A few days will exhaust these lines

OUR VALUES DEFY COMPETITION

The Boston Clothiers

Next to Manitoba Hotel