JOB PRINTING
We are well equipped to turn out the best class of work.

THE CRANBROOK HERALD.

ADVERTISING
In the Herald Pays—Try Our Local Columns
10c. a line

IF YOU WANT CRANBROOK TO GROW, PATRONIZE HOME ENTERPRISE

VOLUME 15 — CRANBROOK, BRITISH COLUMBIA, THURSDAY, AUGUST 28, 1913 — NO. 35

THE NEW CATHOLIC SCHOOLS

WORK ALREADY STARTED ON THE CONSTRUCTION—WILL COST OVER $15,000.

On Sunday last the trustees of the Catholic schools arrived at a determination to go ahead with the building of their schools, the plans for which were prepared by Messrs. Jones and Aspell, of Vancouver, subject to such modifications as may be suggested by the local architect and superintendent in charge, Mr. F. O'Hara. The outlay involved will exceed $15,000, irrespective of the furnishing of the schools and the beautification of the grounds.

When the lots on the south side of Kains street were put on the market the trustees secured six on the south east side near the Parkins residence and opposite the new residence of Postmaster Henderson. This week they purchased from Mr. Chas. Mageed the two corner lots, giving them eight lots with the south east corner included. The new schools will be erected in the center of the eight lots with the front of the building facing on Norbury avenue and the play grounds on either side.

The venture is a daring one when we consider that no government grant of any nature or kind, coming either from the province or the Dominion, can be made in aid of this school, being denominational in its character. There are those who think that religion and education are things apart. No doubt they have their reward. There are those who think and believe that the religion and the education along secular lines should advance with the advancement of the child. Plainly, if moral training is to be of any use, the time to inculcate it is when the mind is young and receptive. What is the good, they say, of teaching a child all the wisdom of the sages, if his morals be rotten?

The plans call for three large class rooms, a wide, airy vestibule with cloak rooms and the usual entrance accessories. In the basement will be placed the heating apparatus, and the greater part will be devoted to play rooms, which can be used by the children in inclement weather. On the second story will be a school theater, or hall, rooms for the teachers and so on. The entire of the foundations, basement, basement partitions and stairs will be of concrete and the upper portion of frame. In general aspect it will somewhat resemble the present government office. The carrying out of all the work has been placed in the very able and competent hands of Mr. George R. Leask, who since the 24th inst has been able to procure no less than $700 in contributions for the work from the merchants of the city and the mills in the vicinity. It is particularly gratifying that the Cranbrook Sash and Door company was the first to come forward with a most generous contribution at Mr. Leask's suggestion. So, too, with Mr. Frank Parks and Mr. J. D. McBride, both of whom see that in this matter there is no creed—that there is no creed in question when the works are for the benefit of all. The Fathers at the Mission have already sent in over $200 worth of the finest lumber. And so it goes. We are all ready to help those who help and are able to help themselves.

One tremendous advantage these school will have is that the teaching will be in the able hands of the Sisters of Charity of Providence, the same order that has charge of the hospital here. No child can be brought in contact with those ladies without being benefited by the example of their noble, self-sacrificing lives. Noble souls radiate goodness and kindred spirits absorb it—as the great Sir Oliver Lodge expresses the idea: "Star vibrates to star and noble soul to noble soul." There is, in short, an education in mere example outside and immeasurably beyond any fixed curriculum or the three Rs.

The trustees decided to move at about five o'clock on last Sunday afternoon. The actual work started on Monday morning. That is how to do things. We wish the undertaking every success.

MARRIED

At the Baptist parsonage, this city, Tuesday, August 19th, 1913, by the Rev. O. E. Kendall, Mr. Wm. Jas. Watson, electrical engineer, and Miss Eunice Moser, daughter of Mr. and Mrs. Gilbert Moser. All the parties are well known in Cranbrook and friends and acquaintances join in extending best wishes to the happy couple. It is the intention of Mr. and Mrs. Watson to reside in this city.

WORSE THAN INCOMPETENCE

Reports of recent riots on Vancouver Island state that the provincial government has found it necessary to call out the militia to handle the strike situation at Nanaimo and other coal districts of Vancouver Island. As a result of strikes lasting many months the miners broke out into rioting which culminated in attacks on the police, much bloodshed and fatal wounding of one man.

This deplorable condition of affairs is largely the result of the inaction or worse of Hon. T. W. Crothers, Minister of Labor. The strike broke out last September, and ever since then the mines there have been crippled, while of late the operating companies have tried to replace the strikers by non-uoion men.

For over half a year Hon. Mr. Crothers refused to take any cognizance of the strike, or to apply the legal machinery for dealing with such conditions which had been perfected by the late Liberal government. A month ago, however, Hon. Mr. Crothers found he needed a holiday trip, and he decided ta investigate conditions on Vancouver Island. His interventian as Minister of Labor was everywhere proclaimed in the Tory press. The new minister was to display his skill in settling labour difficulties. He went there, spent some time holidaying and accepting banquets. He tried to intervene but could do nothing, then returned, seeking to disguise the failure of his mission by saying that he had enjoyed a magnificent trip.

Further, Hon. Mr. Crothers had a law partner at St. Thomas, a Mr Price. The minister wanted a pleasant companion for his holiday, so Mr. Price was appointed a commissioner to study conditions in the disturbed region, and see what could be done to end the strike.

Mr. Price accompanied Mr Crothers to the coast and has remained behind, receiving all expenses and a large fee for his services as commissioner.

The only result of this appears to have been that conditions have become steadily worse, until now they have culminated in bloodshed and the calling out of the militia. A more striking illustration of the incompetency and antagonistic attitude of the present "millionaire" cabinet towards labor could not be imagined.

NELSON FRUIT FAIR

Present indications are that the Eleventh Annual Nelson Fruit Fair, on September 23rd, 24th, 25th, will surpass any Fair of previous years not only in the way of exhibits but also in attractions some of which have been booked as far back as last April, through the Western Vaudeville Association of Chicago, the leading booking agents of the West who handle only high class acts.

One of the feature attractions will be the Rex Comedy Circus which will without doubt be a delight to the young and old, in this act the unusual sight will be seen of a cat riding on a pony, also a dog riding the bucking mule, other lookings are Walter Stanron as "Chanticler the Giant Rooster" an act that has met with exceptional success having appeared in almost every quarter of the globe. "Les Jardys" a European Sensation direct from Paris, France, the act consisting of three ladies and one gentleman. "The Bluches" aerialists. "Josh and Rube", fun in a hay wagon. "Texas" the strong man in marvelous feats of strength. "The Dancing Geese" one of the latest imported Vaudeville attractions.

Single fare for round trip will be in effect on all transportation lines.

MINING REVIVAL ON PERRY CREEK

OLD GOLD DIGGINGS ARE BEING DEVELOPED AND NEW PROSPECTS OPENED

It is gratifying to observe that all recent reports from Perry Creek indicate progress towards the establisment of the mining industry on a sound basis. Although this has been a comparatively quiet season, much honest work has been done. Many people, strong financially, have been reconoitering, and a steady advance is reported. There are already some very fine mines on which a considerable amount of work has been performed, and others are being developed and certainly will be added to the list of mines before long.

WELL KNOWN PLACERS

The Perry Creek placers were discoverd in the year 1875. The diggings then extended about two miles below the old town. With their crude appliances they removed an unusual amount of gravel and during the ensuing three years a large amount of gold was taken out.

It was during the year 1895 that the first quartz location was made on Perry Creek, and the following year, in July, new prospectors discovered that there were four or five distinct ledges of gold quartz running through the district, and this statement was verified by the provincial mineralogist.

ELEVEN-MILE VEINS

Mr. Robinson stated that the ledges are true fissure veins, and can be traced for eleven miles. The surface deposits being decomposed rocks and carbonates, the mineral bearing quartz itself being a very soft formation seem to be granite and augite. The trend of the main lead has a bearing of about 20 degrees east of north, and seems to cross the creek about two miles above the old shaft.

During the past year a number of properties have been developed. The Homestake group of five claims, owned by Gust Theis, has over 700 feet of ledge is wide and carries high values in gold. We understand that a syndicate composed of Toronto men will send out experts to examine the property and the party is expected to arrive in Cranbrook some time during the coming week.

SUNNYSIDE GROUP

The Sunnyside group, owned by Geo. Scott of Nelson and T. Corkhill of Michel, is also a very promising group of four claims on which a considerable amount of work has been done. The formation of these claims is similar to those of the Homestake, the ledge not so large, the quartz carrying values to $20 in gold. This property will be inspected by experts in the near future.

THE GOLDBUG

The Goldbug is another promising property, the quartz running high in gold values.

The ledges are all free milling gold quartz, but owing to mining conditions only assessment work has been done, but now attention is being attracted and it is said that work will be resumed on a number of very promising claims, and mine owners in that vicinity are much elated at the fact that capital is being interested, also that Perry Creek seems destined to be a great gold camp.

THE SPEED FACTOR IN COLLISIONS

How many of the millions of people who sit at the steering wheel of their automobile realize how greatly the smashing effects of a collision are increased by an increase of the speed? Those who have been through a smash—and survived—have a more or less intelligent appreciation of this relationship. It would be interesting to learn how many out of every one hundred drivers of automobiles are aware of the fact that the destructive effects of an overturn or a collision are increased, not in proportion to the speed, but to the square of the speed. A driver who has touched the curb or "side-wiped" a fence at ten miles an hour and escape with unexpectedly small injury is surprised at the damage which ensues in case of a collision at 20 miles an hour, and perfectly dumbfounded—should he survive the disaster— at the havoc wrought when the speed is thirty or fifty miles an hour. If he were conscious of the fact that the smashing energy embodied in his machine was four times as great at twenty miles an hour as at ten, nine times as great at thirty miles an hour, and sixteen times as great at forty, he might still contemplate the wreckage with dismay, but not with astonishment. The moral of this as applied to the automobilist is, that an increase in his speed is a most imperative call upon him for an increase of vigilance and caution, for a nicer judgment of speed and distance, and for the possession of a steady nerve and quick wit—and woe betide him in an emergency if he have not the last named!

So also, in the larger field of railroading, the same laws exact their heavy toll with the same remorseless precision. Broadly speaking, we might say that, not alone in the destructive effects of collision—should it come—but with regard to every element, mechanical and human, that enters into the question of safe railroading, the risk and damage increase as the square of the velocity. Thus, if we raise the speed of an express train from sixty to eighty miles an hour, the momentum of the train will be nearly doubled, and practically doubled also will be the amount of crushing and rending which will take place, let us say, in the forward part of the train itself or in the after part in the case of a rear collision, of the train into which it runs, before the energy of the moving train has been expended, and it comes to a state of rest. Furthermore, the higher speed imposes a much higher stress both upon the track and track structures over which it runs. The distance between signals must be greatly increased, since with brakes of the same efficiency it would take a much longer time to slow down the faster train.

Mr. Westinghouse, speaking upon this subject, has recently stated that when emergency brakes are set on a train which is running at the rate of 80 miles an hour, the train will be still running at 60 miles an hour when it has advanced 1,100 feet from the point of application of the brakes, whereas a train would be stopped altogether in 1,100 feet if its speed were only 60 miles an hour.—*Scientific American.*

FOUL BROOD AMONG IMPORTED BEES

MINISTER OF AGRICULTURE WILL ENFORCE PROVISIONS GOVERNING IMPORTED BEES.

Charles A. Cock, local quarantine officer and fruit inspector under the department of agriculture, is in receipt of the following communication from W. E. Scott, deputy minister at Victoria, with regard to the importation and quarantine of bees:

Sir: I have the honor to inform you that owing to the outbreak of foul brood in certain parts of the Okanagan district in this province, which has been directly traceable to bees imported from points outside of the province, the Hon. the minister of agriculture has decided to enforce part of the provisions of Section 10 of the above act, and the following notice has been inserted in this week's B.C. Gazette:

"Notice is hereby given that in conformity with section 10, of the Foul Brood Bees Act, any or all bees imported into the province of British Columbia shall be quarantined at the point of entry into this province, or at such other place as may be hereafter appointed, for a period of not more than nine months and if such bees are found to be infected they may be destroyed."

I should be much obliged if you would circulate the information amongst the officials of your staff with regard to the importation of bees and advise the department promptly as to any consignments of bees being imported at any point on your lines.

Thanking you for your kind attention to this matter,

I have the honor to be, sir,

Your obedient servant,

Wm. E. Scott,

Deputy Minister.

Victoria, B.C., August 13th, 1913.

U. S. WILL NOT INTERFERE WITH MEXICO

INTERFERENCE HOPELESS AT PRESENT TIME SAYS PRESIDENT WILSON IN MESSAGE TO CONGRESS.

Washington, D.C., Aug. 27.—President Wilson appeared in person before Congress today, and laid bare to the world the details of this nation's efforts to bring about peace in Mexico, the facts concerning Huerta's rejection of the peace proposals, and the policy to be pursued now by this government.

The President announced the position of the United States, as will be found in full below.

PRESIDENT WILSON'S INTERIM PROPOSAL TO CONGRESS.

"Meanwhile, what is it our duty to do? Clearly everything that we do, must be rooted in patience and done with calm and disinterested deliberation. Impatience on our part would be childish and would be fraught with every risk of wrong and folly.

"We can afford to exercise the self-restraint of a really great nation, which realizes its own strength and scorns to use it. It was our duty to offer our active assistance. It is now our duty to show what true neutrality will do to enable the people of Mexico to set their affairs in order again and wait for a further opportunity to offer our friendly counsels. The door is not closed against the resumption, either upon the initiative of Mexico or upon our own, of the effort to bring order out of the confusion by friendly co-operative action, should fortunate occasion offer.

"While we wait, the contest of the rival forces will undoubtedly for a little while, be sharper than ever, just because it will be plain that an end must be made of the existing condition and that very promptly; and with the increased activity of the contending factions will come, it is to be feared, increased danger to the non-combatants in Mexico as well as those actually in the field of battle. The position of outsiders is always trying and full of hazard where there is civil strife and a whole country is upset. We should earnestly urge all Americans to leave Mexico at once, and should assist them to get away in every way possible—not because we would mean to slacken in the least our efforts to safeguard their lives and their interests, but because it is imperative that they should take no unnecessary risks when it is physically possible for them to leave the country. We would let every one who seems to exercise authority in any part of Mexico know in the most unequivocal way that we shall vigilantly watch the fortunes of those Americans who cannot get away, and shall hold those responsible for their sufferings and loss to a definite reckoning. That can and will be made plain, beyond the possibility of a misunderstanding.,

"For the rest, I deem it my duty to exercise the authority conferred upon me by the law of March 14th, 1912, to see to it that neither side to the struggle now going on in Mexico, receive any assistance from this side of the border. I shall follow the best practice of nations in the matter of neutrality by forbidding the exportation of arms, or munitions of war of any kind from the United States to any part of the Republic of Mexico, a policy, suggested by several interesting precedents, and certainly dictated by certain manifest considerations of practical expediency. We cannot under the circumstances, be the partisans of either party to the contest now distracting Mexico or constitute ourselves the virtual umpire between them.

"I am happy to say that several of the great governments of the world have given this government their generous moral support in urging upon the provisional authorities of the City of Mexico the acceptance of our proffered good offices in the spirit in which they were made. We have not acted in this matter under the ordinary principles of international obligation. All the world expects us in such circumstances to act as Mexico's nearest friend and intimate advisor. This is our immemorial relation toward her."

"There is nowhere any serious question, but that we have the moral right in the case or that we are acting in the interest of a fair settlement and of good government not for the promotion of some selfish motive of our own. If further motive were necessary than our own good will toward a sister republic and our own deep concern to see peace and order prevail in Central America, this consent of mankind to what we are attempting, this attitude of the great nations of the world towards what we may attempt in dealing with this distressed people at our doors, should make us feel the more solemnly bound to go to the utmost length of patience and forbearance in this painful and anxious business. The steady pressure of moral force will, before many days, break the barriers of pride and prejudice down and we shall triumph as Mexico's friends, sooner than we could triumph as her enemy and how much more handsomely, with how much higher and finer satisfaction of conscience and honor.

DIED

At the residence of M. E. Collins near the government building in this city, on Thursday evening, August 21 1913, Mrs. Proctor, mother of Mrs. Collins. Deceased had been sick for past eight months and was incurable. The body was placed in the hands o Undertaker Macpherson and shipped east to Almonte, Ont., where the funeral will be held today. The body was accompanied by Mr. and Mrs. Collins and Miss Proctor, Mrs. Collins only going as far as Regina, Sask. Mrs. Proctor had resided in Cranbrook for the past year coming here to live with her daughter shortly after Mr. Collins accepted the position of chief clerk in the C.P.R. superintendent's office.

BAND CONCERT

The Cranbrook city band, under the leadership of Bandmaster Austin, will play the following programme of music at the band stand in front of the government building Sunday evening at 8.45 p.m.

March—Bonetha .... .McFall
Overture—Criterion .... Miller
Waltzes—Signora ... ... Laurens
Intermezzo—Anona .... Grey
Medley—Scotch Melodies .... Arr. by Mackie
March—Washington State ... Young
God Save the King.

James Austin, bandmaster.

RETURN AFTER FIVE WEEKS' TRIP

LOCAL SECRETARY ATTENDED THE Y.M.C.A. TRAINING SCHOOL AT ORILLIA

Mr. and Mrs. R. D. Cameron have returned from a five week's trip into eastern Canada, where they went to attend the Canadian Training school for Young Men's Christian Association secretaries, which was held at Orillia, Ontario. The school was in session for about two weeks and was attended by about 200 secretaries from Vancouver to Halifax. A very enjoyable session was held. Mr. J. S. Teet, formerly the local secretary here, was also in attendance from Cartier, Ont.

Following the close of the training school and convention Mr. and Mrs. Cameron visited Niagara Falls, Buffalo, N. Y., and Toronto. They then came west to Winnipeg, where Mr. Cameron met two of his brothers and a sort of family reunion was held. Other places visited during their trip were: Lethbridge, Medicine Hat, Moose Jaw, Regina, Broadview, and Cartier, Ont. They arrived home last Saturday on the Flyer.

Mr. Cameron expresses his delight in returning to Cranbrook as secretary of the local Y.M.C.A. as he states that he believes this city to be one of the best in the Dominon now. He heard a great many complaints from the effects of the money stringency in other parts of the country, and says that Cranbrook looks better than any of the prairie towns.

SAY TEN THOUSAND STARVED TO DEATH

CHARGES OF BULGARIAN ATROCITIES AT ADRIANOPLE ARE CONFIRMED BY RUSSIAN OFFICERS

London, Aug. 25.—Ashmead Bartlett, Daily Telegraph correspondent at Constantinople, has sent a three-column report by Russian officers who were sent by their government to investigate atrocities on the part of Bulgarians on the occupation of Adrianople. The report confirms the charges that Bulgars massacred many Turks and Greeks, outraged women and looted and defied the mosques, looting among others the library of the celebrated mosque of Sultan Selim and plundered the homes of wealthy Turks, Greeks and Jews. The spoils are said to have been sent to Sofia.

The indictment of the Russian officials includes the allegation that 20,000 Turkish prisoners were locked up without food and that 10,000 succumbed to cold and hunger. Gen. Vellcheft is charged with being responsible for the brutal treatment meted out to the inhabitants of Adrianople.

NELSON WANTS FREE MAIL DELIVERY

CLAIM THEIR CITY IS ENTITLED TO PRIVILEGE ALTHOUGH BELOW POPULATION LIMIT

Nelson, B.C., Aug. 25.—Expressing the opinion that free postal delivery in cities should be made contingent on a revenue of $20,000 per annum and not, as at present on a basis of population, a resolution introduced by W. G. Foster and seconded by E. W. Widdowson was passed at last meeting of the board of trade for submission to the annual meeting of the associated boards of trade of eastern British Columbia at Kaslo in September.

Under the present regulations which provide that a city cannot secure the advantages of free postal delivery until it has a population of 12,000 and a post office revenue of $20,000 per annum a city in the position of Nelson, where the local post office has a yearly revenue of well over $25,000, but has not yet attained the necessary population is placed in a less favorable position than, for instance, New Westminster, which, although having a smaller annual revenue than Nelson, has been granted free postal delivery on account of its population.

In the two cases mentioned the regulations work out in practice in such a way that although the larger city provdes less revenue than the smaller one, free postal delivery is provided at a greater cost in the former instance on account of the area to be covered by mail carriers, than would be the case in Nelson, where the population is smaller but the revenue from the postoffice larger.

PRESBYTERY OF EAST KOOTENAY IN SESSION

INTERESTING MEETINGS BEING HELD—DISCUSSION ON CHURCH UNION.

At the invitation of the session of Knox church, the Presbytery of East Kootenay met in the church at 4.30 p.m. Wednesday, the Rev. W. G. Blake, of Creston, presiding.

There was an excellent attendance. The Revs. Blake, of Creston, Hackney, of Trail, Logie, of Nelson, Thomson, of Cranbrook, Stephens, of Wardner, Dr. Ferguson, superintendent of home missions, Cowan, of Waldo, and Messrs. Greenlee, of Hosmer, McNaught, of Fort Steele, Pearson, of Coal Creek, were present.

At the afternoon sederunt, after the Presbytery was constituted by the moderator, Mr. G. Hackney, the clerk, read the minutes of the previous gatherings held in Nelson last February. After a brief discussion these were adopted.

At the evening session matters took a very interesting turn, when Mr. Sarkissian, of Rossland, moved that we try to get the famous John McNeil, of Dooke's church, Toronto. Mr. McNeil's fame as a preacher, as a wit, as a soul-saver, is world-wide. For years he was Britain's premier evangelist, visiting all the important English-speaking towns in the world. For over a year he held Christ church, London, where the equally famous Dr. F. B. Meyer was pastor. Later he was called to Liverpool, and then, quite recently, to Toronto, where abundant success has attended his labors. Mr. Sarkissian explained that if we had Mr. McNeil in different churches in awakening would ensue. All agreed, and it was would ensue. All agreed, and it was decided to get into communication with Mr. McNeil at once.

All the ministers and missionaries present reported that their churches were making efforts, which were likely to be successful, to raise their several assessments to the budget This Presbytery is asked to raise $4200.

The clerk was instructed by the Presbytery to call the attention of the treasurers of the different churches to rule 68, rules and forms of procedure, which says that the congregations ought to defray the expenses of the minister and appointed elder who attend Presbytery courts.

The Rev. C. L. Cowan, as treasurer, gave his report for the past six months and outlined the different assessments on the churches for 1913. Both were accepted.

Church union was the next topic. This caused great interest and a lively discussion. Dr. Ferguson, on invitation, said that the state of the country and the church is confused on the question of union. Divisions of opinion for and against union exist in the Maritime Provinces. In Ontario the feeling is mixed. In Manitoba pro-union feeling is strong and now the Presbyterian and Methodist colleges in Winnipeg have decided to unite. Many churches in the rural districts have united, in spite of the delay of the general assembly. In Alberta things are going along quietly; and in B.C. the opinion is divided. Dr. Ferguson advised the Presbyiery to go slowly. Haste is inimical to the welfare of each of the churches. He warned against assuming too much for granted, and gave as a warning the decision of the Lords in the great Free Church dispute in Scotland, where the decision was in favor af the few men who would not join the United Church. The whole tenor of the address was "make haste slowly." He advocated co-operation in the meantime, which had its difficulties, though they were not insuperable. Mr. Munro, Mr. Sarkissian, Mr. Thomson, Mr. Kee and others participated.

The name of the new minister of Windermere, the Rev. W. S. Inglis, was added to the Roll of Presbytery.

The ladies of Knox church are giving a dinner to the Presbytery tonight at 6.30 o'clock.

At the evening session tonight will be heard the report on the Pre-Congress held recently at Toronto, Rev. Munro, of Greenwood, leading Rev. Dr. Ferguson and Rev. T. Reikie there will be short addresses from will talk on "Home Missions" and missionaries as to their work in the field.

A short session tomorrow morning will close the Presbytery.

The situation in British Columbia is not a bit worse than any other continent, declared Mr. Campbell Sweeny, superintendent of branches of the Bank of Montreal, a few days since, at Montreal. "Business is sound and the development of the province is proceeding apace. I should say that there are few of the Canadian provinces in a more healthy condition than British Columbia."

CRANBROOK HERALD
By the Herald Publishing Company,
J. R. Thompson, Editor and Manage

CRANBROOK, B. C., August 28th, 1913

EDITORIAL NOTES

"Fishing is Good" is the cheerful heading which appeared on the front page of the Financial Post last issue. This information, after digesting a batch of outlook reviews, slumps in the stock market and causes, bond sales, bad collections, etc., seems to offer the only present solution for business ills. So long as fishing is good, why worry? Take a few months off and wait for the readjustment, which is sure to follow, and don't attempt to diagnose the reasons for the present stringency lest you put creases in your cerebellum, and shorten your life. A few weeks in the hills and along the rills will renew your youth, put you in fighting trim, and give you energy for work at a time when it will accomplish something. Don't worry, wait and fish.

What promised to be a melo-drama at Grand Forks last week was turned into a screaming farce comedy when about eighty Doukhobor women drove out two officers who were to bring witnesses to an inquest which was being held over the body of a Doukhobor woman, who had been secretly buried, and afterward exhumed by the authorities. The officers managed to escaped with their lives, and the important witness wanted by the coroner escaped. The provincial government has blundered heretofore in handling this problem but it is one that confronts them and must be handled or the Doukhobor colony will soon become the hotbed of anarchy. Law must either be respected or done away with. The Grand Forks Sun says that a prominent Tory in that city was so disgusted that he said only a change of government would improve conditions.

Another evidence of increasing disrespect for law has been seen in the rioting on Vancouver Island recently. The officers must grapple these problems with the mailed hand and nail them hard and fast. The destruction of property and small consideration for life evidenced in these outbreaks is discouraging to the philosopher who believes the world growing better and wiser. Rioting will never improve the economic situation as between employer and employee, and the union which strives to gain its points by intimidation is following a long lane of blood and terror which has no turning but into asylums, jails and death. The legislature is the only safe remedial agency and if one government will not give measures of relief to the struggling miner, he should fall back on the ballot and continue to turn out the rascals until honest men will occupy the heads of government and see that they are fully protected. The workingmen of the country have 75 per cent of the votes and if those in power are not in their favor it is their own ignorance and fault that it is so. More unity among the working classes is all that is needed to stop law breaking and violence.

In the past a big grain crop in the West has meant a lessening of interest in live stock. It is doubtful if this holds good any longer. There are indications, and they become more accentuated every year, that the western farmer is becoming more interested in live stock. There never was a time in the history of the country in which the demand for good breeding stock was so keen and insistent as it is to-day. The only thing that is retarding the movement is the lack of ready money. But given a good crop this season, harvested in good shape and disposed of to good advantage, and the demand for breeding stock in the West will become greater than ever before. And one good thing about this demand is that only the best is wanted. Breeders in Eastern or Western Canada, who hope to take advantage of this demand must be prepared to supply the kind of stock the western farmer wants. The big fairs have for several years been educating farmers up to what good breeding stock is. There are also many men engaged in farming who came from the old Land and elsewhere, who know good stock, and what its value is. At no other exhibitions in Canada have we heard more intelligent criticism of the animals in a show-ring and the judging too, than around the rings at western exhibitions. There is an inherent love for good stock among many of the men who have settled in the West, and when they are ready to buy they want the best they can get. The West is no longer the dumping ground for inferior breeding stock, and for that matter anything else of an inferior nature, and those catering to the market there must bear in mind. Those who have had dealings with the West know this, and govern themselves accordingly. Others who may be looking for a slice in the future should be cognizant of it too. — Canadian Farm.

MONEY IN A HOUSE
can't always be taken out. From foundation on up to the shingles there is
Money Value in Houses Here
Our houses don't belong to "bargain counter" job lots—they're too good for that.
Value increases all houses on our list. Buy to-day before the advance in price.
AGENTS FOR THE UNDERWOOD TYPEWRITER
The
Chapman Land & Inv. Co.
Two doors from the Rex Theatre
PHONE 401 P. O. Box 425

AUSTRALIA AND CANADA

(Regina Leader)

"I venture to predict," writes Mr. J. T. Hopkins, a citizen of Australia, to the editor of the Vancouver News-Advertiser, "that it is within the bounds of possibility that we (the Australians) will within the next ten or fifteen years be able to construct a Dreadnought for the Motherland made from all Australian material by Australian and Anglo-Australian workmen." That is the prospect which is before Australia a country in which, as Mr. Hopkins further points out, there is popular belief "in keeping as much of the work as possible amongst our (its) own people."

For some years Australia tried the policy of contributing to a central Imperial fleet. Then, having found that policy unsatisfactory, the Commonwealth abandoned it and set about the creation of an Auatralian navy. Under that policy Australia is today putting Australian material into warships built in its own dockyards, giving employment to hundreds of Australian workmen in the construction of the ships, manning the vessels with her own sons and paying the bills for the maintenance of the ships. So great has been the progress that already Australians can see in the near future the time when they will not only be able to build the ships for their own fleet, but will find use for Australian material and employment for Australian workmen in building Dreadnoughts for the British Admiralty.

But in Canada there is no such prospect. Premier Borden has abandoned the policy of a Canadian navy and adopted the policy which Australia abandoned as unsatisfactory. Mr. Borden holds that Canadians have not the industry and skill to build warships nor the courage to man them. He believes in giving employment to workmen in another country and in having the resources of other countries supply the material used in the construction of ships for which Canada would pay. He would have the men of another country hired to face danger for Canada and the taxpayers of another country to pay the bills.

In Austrailia the workmen of the country find remunarative employment in the industry created by the course of the Commonwealth in establishing a local navy, and there is before them the prospect of still greater things in the future. In Canada, Mr. Borden has set his face against the creation of such conditions for the Dominion.

WRITS ISSUED AT FERNIE

Fernie, Aug. 25.—Acting for Attorney-General Bowser, Herchmer & Martin, barristers of this city, have issued two summonses in the Supreme Court of British Columbia, in an action to recover penalties of $9,000 and $3,600 from the Toronto Alberta Land Co., Ltd., and McCutcheon Bros., Ltd., the first for doing business in this province without being licensed or registered, and the second for acting as agents for an unlicensed and unregistered company.

CHURCH COLUMN

CATHOLIC CHURCH.

Sundays—Low mass at 8.30 a.m.; high mass, 10.30 a.m.; Sunday school from 2 to 3 p.m.; Rosary and Benediction at 7.30 p.m.

Mondays and holy days of obligation—Mass at 8 a.m.

Week days—Mass at 6 a.m. at the hospital.

P. Plamondon, O.M.I.

KNOX PRESBYTERIAN CHURCH.

Pastor, Rev. W. K. Thomson.

Morning service, 11 a.m. Evening service, 7.30 p.m.

Anthem by the choir.

S. S. and Bible class, 12 a.m.

The Sacrament of the Lord's Supper will be dispensed on Sabbath morning, September 7th.

Preparatory service, Friday evening, September 5th at 8 p.m.

BAPTIST CHURCH.

Rev. O. E. Kendall, pastor.

Morning worship, 11.00k. Topic: "Wild Grapes in the Lord's Vineyard."

Sunday school 12.15 noon.

Evening worship, 7.30k. Topic: "The Kingship of Jesus in the Great Commission—ot the Kingly Alternative "He that believeth and is baptized shall be saved and he that believeth not shall be condemned."

The public are invited to participate in a bright and cheery service of praise.

CRISTIAN SCIENGE AND DISEASE

Mr. Editor:

Having already called attention to the basic principle of "no matter" in this system of belief, we need not be surprised to learn there is no such thing as disease in existence. "No matter" is declared that disease may be denied, and disease is denied that no matter" may be re-affirmed. These propositions are inseparable; prove one false and the other falls with it. Having affirmed the fundamental principle of "no matter" Christian Science does not scruple in the presence of appalling disease, sickness, pain to deny both. We shall again quote from the text-book of this system some of its bald and senseless assumptions on this subject.

Page 46. The boil simply manifests your belief in pain.

47. We have smallpox because others have it; but mortal mind, not matter, contains and carries the infection.

69. All disease is the result of education.

385. Catarrh, fever, rheumatism or consumption will follow, not because of the climate, but on account of belief.

384. The evidences of the senses are not to be accepted in the case of sickness.

392. Man is never sick.

400. Sometime it will be learned that the mind constructs the body with its own materials. Hence no breakage nor dislocations can really occur. Man is not killed by accidents, injuries or disease.

412. The child may have worms if you say so, or any other malady.

415. Sickness is a dream from which the patient needs to be awakened.

The above passages describing the teaching of Christian Science and disease could be continued indefinitely, but to no purpose. All sane thinkers concede the force of mind as a factor in the cause and cure of disease. But, all sane thinkers also concede the existence of disease to be caused and cured. Admit that the foregoing statements are true and it involves us in the following unthinkable and blasphemous conclusions.

The centuries of research and discovery in the science of Medicine and Hygiene serve to submerge the race deeper and deeper in the quagmires of false belief in the existence of disease accident and injury. Further, the agencies of our Christian and cultured civilization, our sciences of Medicine, Surgery, Nursing, our hospital system etc, are the monuments of our shame, rather than of our achievments. Again, Christian Science assumes to be "The Key to the Scriptures". These record almost numberless instances of disease, plague, sickness, pain. But this "Science" denies the existence of these in reality. They are a false belief. Admit the truth of this and we are forced to the extremely painful conclusion that God was a trifler, and even a liar, when he threatens Israel with disease and plague for their transgressions. Again Jesus Christ was only an errant humbug and deceiver for he recognized the reality of diseases, naming them and curing them by actual bodily contact. Furthermore, the Bible as a record of sickness, disease and pain, is an instrument for the propagation of that which is false and hurtful. The inexorable logic of "no matter" and "no disease" leads us to these conclusions. But, we forbear, with every feeling of reverence for God and trust in man, outraged.

O. E. Kendall.

We have the
Carborundum
Sharpening Stone
You have been looking for
F. Parks & Co.
Hardware and House Furnishings
CRANBROOK - B. C.

RHEUMATISM, LUMBAGO and LAME BACK

can be cured by the great fruit kidney and liver remedy,
FIG PILLS
Brantford, Ont., Aug. 13, 1911.
Your medicine, Fig Pills, has worked wonders for me. The rheumatic pains have entirely left me and I owe everything to your remedy. You are at liberty to publish this.
R. H. Gailman.
At all dealers 25 and 50 cents or mailed by The Fig Pill Co., St. Thomas, Ont.
Sold by The Cranbrook Drug and Book Co., Ltd.

POLO GAME AT THE SPOKANE FAIR

Polo, the most exciting of all games or contest, will be seen in the Inland Empire for the first time in history when the big 1913 Interstate Fair opens on Sept. 15. Not one team, but many, including the champion poloists of Canada and of the Pacific Coast, will engage in a polo trophy cup will be given the victorious team and other trophies offered for the various games and individual players. The center field at the Fair Grounds has been made as smooth and green a lawn under the supervision of the Spokane Park Board. All hydrants, light poles and other obstructions have been removed, and the field will give a clear view of some of the most exciting polo matches ever witnessed by the American public. There is intense rivalery between the poloists of Canada and those of the Pacific Coast, and Spokane is fortunate to have the first Northwestern International Tournament take place on its field.

Southern California has hitherto monopolized most of the Pacific Slope polo enthusiasm, the tournament at Coronado, Burlingame and Riverside being world famous, but the contagion has spread, and Portland, Boise, Vancouver, Victoria, Kelowna, Calgary and many other Western Canadian cities now possess teams, most of which are already for the Spokane games.

With the international matches between England and America at the famous Meadowbrook Tournament in the east and the contest at Spokane between Canada and America, polo should become known by and deservedly popular with thousands of people who have never yet seen it played.

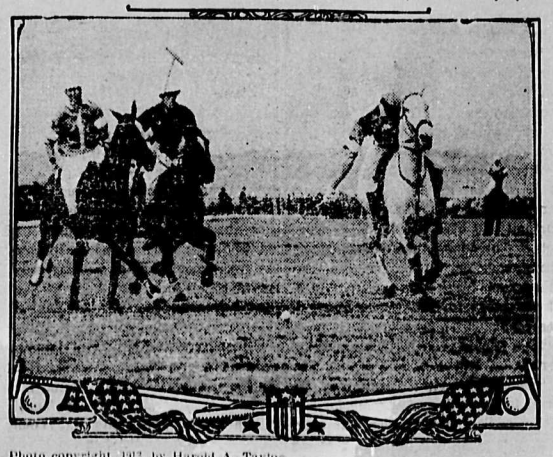

Photo copyright, 1913, by Harold A. Taylor.

Phone 43
Halsall & Co.
Ladies', Misses', and Children's Outfitters
Armstrong Avenue

1962

FALL COATS
Here Await Your Choosing

Most women like to have their Fall Coat in good time, as well as serving a useful purpose. We have many coats to choose from—many different styles. In all, eighty-seven coats. No two coats alike. Prices moderate.

Whether you are prepared to buy now, or later if you know anything about the policy of this store you know that you will be welcome to examine these garments as critically as you wish without being insisted upon to buy. Prices range at

$10.50, $12.50, $16.00, $18.00, $21.00, to $50.00

Pictorial Review Patterns now in stock. Fashion Sheets Free.

Early Novelties in
Fall Suits To-day

These Suits are all ready for your inspection. Whether you contemplate an early purchase or are merely interested, we will be glad to have you see them. The fabrics introduce many novelties including Zibelines, Jacquards, Sponge Cloths, Fancy Tweeds, Plain Serges, Etc., making a striking contrast to what has been shown in many seasons. Prices moderate, at

$20.00, $25.00, $27.50, $30.00, $35.00

2246

New Shoes. New Gloves.
New Waists. New Sweaters
Above lines are all in stock awaiting your inspection

THE LITTLE FOLKS ARE NOT FORGOTTEN
New Shoes, New Dresses, New Coats, New Hats
EVERYTHING FOR THE LITTLE TOTS

Corporation of the City of Cranbrook

COURT OF REVISION

NOTICE IS HEREBY GIVEN that a Court of Revision for the purpose of revising and correcting the Assessment Roll of the City of Cranbrook and the Cranbrook School District will be held on Tuesday, September 30th., 1913, at the hour of 10.30 a.m.(local time) in the Municipal Buildings, Norbury Avenue, Cranbrook, B.C. Objections to the said Assessment Roll must be made in writing and delivered to the Assessor, at least ten (10) days before the sitting of the Court of Revision.

THOMAS M. ROBERTS,
Assessor.

Cranbrook, B.C.,
August 12th, 1913. 33-4t

EAST KOOTENAY LAND DISTRICT

Cranbrook, B.C., August 25th 1913

TAKE NOTICE, that I, Geo. Kennedy, blacksmith, intend 30 days from date to apply to the Minister of Lands for permission to purchase the following described land, in the East Kootenay district. Commencing at a post planted on Gold Creek, about 4 miles from the 2nd bridge. thence East 80 chains, thence South 40 chains, thence West 80 chains, thence North 40 chains to place of commencement, containing 320 acres, more or less.

Geo. Kennedy.
35-10ts. Locator.

Tobacco is exceedingly efficacious in the killing of microbes according to Messrs. Langlais and Sartory, who state their experiments have shown that in five minutes tobacco smoke will kill almost all the microbes in the saliva, thus nearly completely sterilizing the mouth. One of the experiments carried out by Mm. Langlais and Sartory was to place several cigars in water containing many million cholera microbes to the square inch. The tobacco sterilized and destroyed the microbes in twenty-four hours.

Newman Erb, president of the Minneapolis & St. Paul Railroad, recently estimated that the automobile had within the last twelve years added $2,000,000,000 to the farm lands of the country. Not more than ten years ago the farm with easy railroad access was, he argued, worth about $75 an acre, while a farm twenty miles back was hardly worth $10 an acre. But the latter nowadays is within an hour's easy automobile run, and its value has enormously appreciated for that reason. The farmer with his automobile trannport twenty miles from the railroad, is quite as well off as the farmer of the last generation whose land lay within three or four miles of the shipping point.

Three Big Days --- Sept. 23, 24, 25
ELEVENTH ANNUAL NELSON FRUIT FAIR
AT NELSON, B. C.
THE EVENT OF THE KOOTENAYS
15 — BIG FREE ACTS, TWICE DAILY — 15
SEE SEE
REX COMEDY CIRCUS
A Delight for Young and Old
THE BLUCHES — Fun on a Hay Wagon
LES JARDYS — A European Sensation
WALTER STANTON & CO.
Chanticler, the Giant Rooster and the Dancing Geese
Y. M. C. A. PYRAMID BUILDERS — In Living Pyramids
TEXAS, THE STRONG MAN — In Marvellous Feats of Strength
HORSE RACES
ROCK DRILLING
And other numerous Attractions
THE BATTLE IN THE CLOUDS
SPECIAL FEATURE
"HITT'S FIREWORKS"
Day and Night
As presented at the A. Y. P.
THE ELECTRIC SCREEN
Single Fare for the Round Trip on All Lines
A. D. EMORY, President
J. HORSTEAD, Sec'y and Mgr.
P. O. Box 392, Nelson, B. C.

LIST OF SPECIAL PRIZES

EAST KOOTENAY'S BIG FALL FAIR

CRANBROOK, SEPT. 18 & 19, 1913

Horses

1. Champion Mare. Ribbon and $10.00 goods, Raworth Bros.

2. Champion Two.years-old (F. or G.) Ribbon, Bridle and Bit. Great West Saddlery Co.

3. Champion one-year-old Colt (F. or G). Ribbon and $10.00 goods, McCreery Bros.

4. Foal (1913). Ribbon and North West Farmer for one year.

5. Best Team suitable for Lumbermen. Ribbon and pair of heavy collars. Value $10.00. W. M. Park & Co.

6. Best Draft Foal (1913). $10.00 cash. Farmers' Institute.

7. Champion registered stallion—$5.00 cash, W. E. Worden.

8. Best foal, 1913, shown in General Purpose Class—$5.00 cash, W. E. Worden.

Cattle

11. Best Dairy Cow and Calf. First $4.00. Second, $2.00. Farmers' Inst.

12. Champion Calf 1913. Ribbon and $10.00 goods. McCreery Bros.

13. Champion Bull(any age or breed) Ribbon and $5.00 cash given by the Calgary Herald and Farm and Ranch Review one year.

14. Champion Dairy Cow(any breed) Ribbon and $10.00 goods. Fink Mercantile Co.

15. Champion Ayrshire Cow. Ribbon and North West Farmer, one year.

16. Champion Holstein Cow. Ribbon and North West Farmer, one year.

17. Champion Jersey Cow. Ribbon and Calgary Herald, one year.

18. Champion Dairy Shorthorn Cow Ribbon and Vancouver World, one year.

19. Best registered bull—$5.00 cash, W. E. Worden.

Sheep

21. Best Ram (any age or breed). Ribbon and Vancouver World, one year.

22. Best Ewe (any age or breed). Ribbon and North West Farmer, one year.

Swine

31. Champion Brood Sow. Ribbon and $5.00 goods, McCreery Bros. and $4.00 cash, Farmers' Institute; second, $2.00 cash, Farmers' Institute.

32. Champion Boar. Ribbon and North West Farmer, one year.

33. Brood Sow with litter. First, $5.00 cash by J. Brennan and the Manitoba Free Press, one year. Second,$3.00 (feed) Cranbrook Trading Co.

School

41. Pupil making most points in School Exhibits. $5.00, Fink Mercantile Co. (goods).

42. Pupil making most points in sports. $5.00 mitt, Moffat, Variety Store.

43. A shield will be given by Mr. T. Gill to be held for one year by the East Kootenay schoolroom making the best display in Nos41, 42, 43 and 44 combined.

44. For girl under twelve, taking most prizes in school section—Souvenir hand bag, Miss McLeod.

Fruit

51. Best plate of apples grown within 25 miles of Cranbrook. E. Elwell, $5.00.

Amateur Photography

57. Best Display. $5.00 cash. Royal Bank.

58. Six best photos on Velox Paper (mounted). First, $5.00 goods. Second $3.00 goods. Beattie Murphy Co.

59. Six best photos on Solio paper (mounted). First $5.00 goods, Second $3.00 goods. Beattie Murphy Co.

Poultry

61. Plymouth Rocks. Best male. Ribbon. Cranbrook Poultry Association.

62. Plymouth Rocks. Best female. Ribbon. Cranbrook Poultry Association.

63. Orpingtons. Best Male. Ribbon Cranbrook Poultry Association.

64. Orpingtons. Best Female. Ribbon. Cranbrook Poultry Association.

65. Leghorns. Best Male. Ribbon. Cranbrook Poultry Association.

66. Leghorns. Best Female. Ribbon. Cranbrook Poultry Association.

67. Wyandottes. Best Male. Ribbon. Cranbrook Poultry Association.

68. Wyandottes. Best Female. Ribbon. Cranbrook Poultry Association.

69. Rhode Island Reds. Best Male. Ribbon. Cranbrook Poultry Association.

70. Rhode Island Reds. Best Female. Ribbon. Cranbrook Poultry Association.

71. Best White Orpington Cock. Cup. A. M. Beattie, Waldo.

72. Champion Wyandotte Cock. Ribbon and $3.00 cash, J. Levett.

73. Best pen Orpingtons, Rocks, Leghorns or Rhode Island Reds. Rib-$4.00. Second $2.00, Farmers' institbon and $10.00 cash, Nelson News.

74. Dressed Poultry and Eggs. The Cranbrook Poultry Association will double the first prize in each class of section 18 that has more than two entries.

75. For the best pair of Leghorns shown, from E. H. Slater's eggs, 1913—Silver cup, E. H. Slater.

76. For the best pair of Pit Games shown, any breed—$5.00, Campbell and Playle.

77. For the best Game cock, any breed—$5.00, Campbell and Playle.

81. The member of the Farmers' Institute taking most prizes. First ute.

Pen of Wyandottes. $5.00, Rev. W. E. Dunham.

Fancy Work

83. Members of the Women's Institute only. Set of Lady's Underwear. 3 pieces, with cotton crochet trimming. First. $5.00, Second, $3.00 Third $2.00. Women's Institute.

84. Best display Fancy Work. First. An American Beauty Electric Iron by the Northern Electric and Manufacturing Co. and $5.00 Royal Bank. Second. Lethbridge Herald, one year.

Cooking

91. Best 2 loaves bread baked from Pride of Alberta or B. and K. flour. First,$5.00(flour) Cranbrook Trading Co. Second, $2.00 (flour) Cranbrook Trading Co.

To Members of Women's Institute Only.

92. Layer Cake. First, $3.00, Second. $2.00, Third $1.00. Women's Institute.

93. Six Tarts. First, $2.00, Second $1.00. Women's Institute.

94. Two Pies with upper and lower crust. First $2.00, Second $1.00. Women's Institute.

95. For the best display fruit canned in Economy jars, 1 dozen quarts Economy jars complete with caps and clamps. Kerr Glass Manufacturing Co., through Ward and Harris.

96. For the best display of vegetables canned in Economy jars, 1 dozen quarts Economy jars complete with caps and clamps. Kerr Glass Manufacturing Co. through Ward & Harris

97. For the best display of meat and fish, canned in Economy jars, 1 dozen quarts Economy jars complete with caps and clamps. Kerr Glass Manufacturing Co., through Ward and Harris.

98. Two loaves bread, made from Ogilvie's Flour—First, 1 barrel of flour; second, 1-2 barrel of flour; third, 1-4 barrel of flour, Ira Manning.

99. If the flour used in the loaves taking the first prize in section 35, Class 1, was purchased from Ira R. Manning, he will give the winner goods to the value of $15.00.

100. If the flour used in the loaves taking the second prize in Section 35, Class 1, was purchased from Ira R. Manning, he will give the winner goods to the value of $7.50.

Dairy Products

100. Given by the B. C. Dairymen's Association. Best gallon of milk exhibited in one half gallon and two quart or four quart bottles. First prize, spring dial scale and sanitary milk pail; second prize, spring dial scale, third prize, sanitary milk pail. Four entries or no third prize, three or no second. Winners to become members of the B. C. Dairymen's Association before receiving prize.

101. Best Display of butter in crocks bricks or prints to weigh at least 5 lbs. First $15.00, Second $10.00. H. W. Supple, Manager Imperial Bank.

Grains and Grasses

102. Grain in sheaves not over 6 in. in diameter to become the property of the Association. First $10.00 cash Dr. F. W. Green and 10.00 cash G. W. F. Carter. Second $5.00 in stencil outfit or wall paper by Ross Carr.

103. Best collection of clover and fodder grasses shown by a member of the Farmers' Institute. First $4.00. Second $2.00. Farmers' Institute.

111. Collection of Vegetables and roots including potatoes shown by a member of the Farmer's Institute. First, $4.00; second, $2.00; Farmers' Institute.

112. Collection of vegetables. First Second Lethbridge Herald, one year. Silver Medal. Bank of Commerce.

113. The best collection of farm products raised in East Kootenay with a statement of the altitude, nature and location of the land on which they were raised. Shield $50.00. Wattsburg Lumber Co. and Farm and Ranch Review, one year. Second $10. goods. Halsall & Co.

MAGIC BAKING POWDER
READ THE LABEL
NO ALUM

LINKS WILDERNESS WITH CIVILIZATION

OLD YUKON TELEGRAPH LINE MOST REMARKABLE ON THE CONTINENT

Smithers, B.C., Aug. 26.—This new town is to be connected with the old Yukon telegraph line that runs northward for 2500 miles from Ashcroft to Dawson, in the heart of the Yukon Territory, and on into Alaska. It is the most remarkable telegraph line on the continent and it has no parallel anywhere.

It links wilderness with civilization. What thrilling tales it has carried to the outside world-stories of fortunes dug from the frozen creeks of the North, of millionaires made overnight, of wild stampedes to new el doradoes, of perilous ventures and golden discoveries, of Ulysees triumphant. Over this single far-flung strand of wire has been ticked off news of death on the trail, of disappointed hopes, of miners who perished in freezing blizzards or were swept to their doom in treacherous rapids of northern rivers in their mad rush towards the golden lure of the North.

This telegraph line has told romance, tragedy, triumph and despair. It has carried many a story of life and love, death, crime and new-found fortune. It has run the gamut of human emotions. It has told of heroic exploits of the Northwest Mounted Police, who guard the outposts of Empire, of pursuit of outlaws, and the subduing of wild Indians. It has told of the peaceful conquests of the Hudson Bay Company, of the trek of hardy pioners into the northern valleys, day after day it has sung the epic of the North over its sagging wires.

To this sensory nerve that streches so long a way and listen for news worth telling, Amundsen confided the fact that he had threaded the North-West passage, the goal of explorers since the days of the stout-hearted Hendrik Hudson. He mushed overland across the neck of Alaska from his last winter quarters at the mouth of the Mackenzie river to Eagle City, where he told his story to the Yukon telegraph and trudged back to his ship.

This line will tell of Stefanson and the Canadian expedition to unknown northern lands. He expects to send couriers to its farthest outpost each January. It will tell again of Amundsen when he fares forth next year over the icy wastes of the Arctic on his contemplated three-year drift.

The Yukon telegraph has in the main followed old Indian trails. Its beginning was the line started north to link America with Europe by means of a cable across Bering Strait a gigantic project that was abandoned in 1867 when the broken Atlantic cable was repaired. This work, in charge of Col. Bulkley of the United States Army, cost over $3,000,000. Col. Bulkley left a completed line into Northern British Columbia spending his last winter in the fertile valley that now bears his name.

In the feverish days of 1898, when gold had been found in the North, the Yukon extension was begun and later built to the Arctic circle and beyond, a monument to the Empire that protects its own, no matter how far afield they stray. The line has never paid and costs the Dominion Government approximately $80,000 a year to maintain. But this is regarded as money well spent.

Along this thin thread of wire which records the conquest of the last great wilderness of North America, are strung the huts of the operators from 20 to 50 miles apart. The operator's chief duties are the testing of the line and its repair when it breaks, for through the mountains, avalanches, blizzards and landslips wage constant warfare on the telegraph. Falling trees lay the wire low, floods wash away the poles at stream crossings, and bush fires burn them down.

Heroic service is required by the lonely men in this string of cabins, who, rarely see another human face except twice a year when packers come with supplies. When their telegraph key fails to get a response from the next station, they set forth with their repair outfit to mend the break. They are quick to meet the attack of fire, flood or avalanche, traveling by trail or canoe in summer, and by snowshoe in winter, intent only on keeping open this tentacle of intelligence to its farthest northern outpost.

GOOD PONIES FOR SALE. Cheap.—Apply Herald Office. Phone 18. tf

COMING!
CRANBROOK
ONE NIGHT ONLY
MON. SEPT. 1
Under the Finest Canvas Theatre Ever Constructed
THE ALABAMA MINSTRELS
Biggest and Best Colored Show Ever Presented
40 People 40
20 Piece Band 20
Augmented Orchestra
10 Comedians 10
12 Singers 12
8 Dancers 8
Grand First Part
Lavishly Mounted
Gorgeously Costumed
Big Free Parade
On Streets at 3 p.m.

THE AGE OF LUXURY

Farm laborers are or were wanted by Mr. Clark, of Findlay, Ohio, but the chances are that the places are all filled, for he advertised a riding cultivator, an umbrella when the sun was hot, sterilized ice water to drink, and a supply of ice cream every other day. A sunshade, with ice cream and sterilized ice water, would make life on the farm a perpetual Sunday school picnic. It is true that English housekeepers advertise many shillings a week and beer, but this is a temperance age, and the including of beer in a contract might lead to trouble with strictly interpreted laws regarding manufacture and sale. Ice water sterilized, and perhaps a Hastings sanitary drinking cup, would be, for the farm, a beverage not surpassed by any invention, ancient or modern. There is nothing said about a fan, but that would be only a small item.

There is here a chance for an inventor to attach a rotary fan to the riding cultivator or harvester, that the cool breeze might percolate through the whiskers of the operating farm hand. Invention has not been turned toward making his life comfortable, but competition enables him to be insistent. It is almost impossible to conceive of a more felicitous situation than that of a man in overalls perched on the automatically curved seat of the cultivator, the draft from a rotary fan toying with his lilacs, an umbrella shading him from the sun, and a picnic cone of ice cream in his disengaged hand. It may be that even this fascinating picture will not tempt men away from the waiting land where they can have farms of their own. When a man gets a farm he thinks he should be able to go out into the market and get a surplus man to work it—that a scarcity of such surplus men can be overcome by a tempting umbrella and a few ice cream cones. Why should any man expect to find another waiting to be hired?

A human surplus, like any other surplus, is an abnormal condition. We can bring it about in Canada, and probably will do so, by abnormal laws and abnormal administration. But we will need to apply the pressure of necessity before those earliest on the ground can live comfortably on the labor of later arrivals. In the meantime there is nothing better than the persuasive in with the vaunted advantage of the sulky plough over the old habit of fluence of ice cream and umbrellas, walking with one foot in the furrow.

SPOKANE INTER STATE FAIR
SEPT. 15 TO 21 1913

SPOKANE INTER STATE FAIR
SEPT. 15 TO 21. 1913
International Polo Tournament
Daily Games between Canadian and American Teams
$35,000 in Premiums & Purses
Competition open to the World
The First National Indian Congress
Approved by U. S. Government
SPECIAL CASH PRIZES FOR THE CHILDREN
72d Seaforth Highlanders Band
$500 Cash Prizes for Better Babies
"Custer's Last Fight" Nightly
A thrilling reproduction of this famous battle with 500 Indians and 200 Soldiers
COMBINATION AUCTION SALE OF LIVE STOCK ON THURSDAY AND FRIDAY
Fireworks Display Every Night
Individual Farm Exhibit Prizes
$20,000 Race Program
Seven Races Daily
Poultrymen's Meeting Wednesday
Dairymen's Meeting Thursday
Broadsword Battleson Horseback
EXCURSION RAILROAD RATES
For illustrated Daily Program and Premium List, address 505 Chamber of Commerce Building :: Spokane, Wash.

The Original and Only Genuine
Beware of Imitations Sold on the Merits of Minard's Liniment

RHEUMA
FOR ALL FORMS OF
RHEUMATISM
Right away—the first day you start to take RHEUMA—the Uric Acid poison begins to dissolve and leave the sore joints and muscles. Its action is little less than magical. 50 cents a bottle—guaranteed.
Judge Barhorst of Ft. Loraime, Ohio, says: "After treatment by three doctors without result, I was cured of a very bad case of Rheumatism, by using two bottles of RHEUMA."
Beattie-Murphy Co., Ltd., Agents.

P. BURNS & CO., LTD.
Wholesalers and Retailers
CANADA APPROVED
Special this week
FRESH KILLED SPRING LAMB
PHONES 10, 77, and 311
All our Meats are Fresh and Government Inspected

Imperial Bank of Canada
HEAD OFFICE: TORONTO
CAPITAL AUTHORIZED - - $10,000,000.00
CAPITAL PAID UP - - - 6,925,000.00
RESERVE AND UNDIVIDED PROFITS - 8,100,000.00
D. R. WILKIE, President.
HON. ROBERT JAFFRAY, Vice-President
Accounts of Corporations, Municipalities, Merchants Farmers and Private Individuals invited.
Drafts and Letters of Credit issued available in any part of the world.
SAVINGS DEPARTMENT — Special attention given to Savings Bank Accounts. Deposits of $1.00 and upwards received and interest allowed from date of deposit.
Cranbrook Branch: H. W. SUPPLE, Mgr.

An Opportunity for a Reliable Man in Cranbrook
We have some Gilt Edged Original Prairie Townsites (not sub-divisions), which appeal to the intelligent investor, and we intend to put on an extensive advertising campaign in CRANBROOK as soon as we complete arrangements with a first-class man, who can follow up inquiries. We mail the district thoroughly. The right man who will apply himself can make this a permanent and very profitable position. Apply H. W. McCurdy, 502 Temple Building, Toronto.

Royal Hotel
WM. STEWARD, Prop.
Well Furnished, Steam Heated Rooms
Everything New, Clean and Bright
Best of Service and Cuisine in our Dining Room
Only White Help Employed
Large, Spacious Parlors and Comfortable Rest Rooms for Ladies
All the Comforts of Home. Family Trade Given Special Attention
Billiard Room in Connection
Cranbrook, - - B. C.

A Good Home
is what is dear to every man. A home is where Peace, Comfort, Contentment, and Plenty is found. That is the reason men throughout British Columbia, when "Cranbrook" is mentioned think of the provisions Jos. Brault has made for an ideal home at the
Canadian Hotel

ROYAL BANK OF CANADA
Incorporated 1869
HEAD OFFICE - MONTREAL, QUEBEC
Capital Paid Up $11,500,000 Reserve $12,500,000
H. S. HOLT, President E. L. PEASE, General Manager
Accounts of Firms, Corporations and Individuals solicited.
Out-of town business receives every attention.
SAVINGS DEPARTMENT—Deposits of $1.00 and upwards received and interest allowed at current rate. No formality or delay in withdrawing.
A General Banking Business transacted.
Cranbrook Branch : T. B. O'CONNELL, Manager

News of the District

ELKO

(By Fred Roo).

The special train C 2, of the geological congress stopped at Elko an Wednesday and visited the Elk river canyon. They were greatly impressed with the natural resources surrounding the old historic burg, and they saw tracks that would make big game hunters load up and keep their weather eye open, but they saw no signs of the water works coming into town. A big German, whose Kaiser William wiggled at both ends, said Elko was the most picturesque place he had visited. The train pulled into Elko at 6 a.m. and one of the party blew a penny whistle and the whole bunch rose to the call like a trout to a fly. Jim Thistlebeak said it was the biggest thing that had struck town since Jones Bros. circus stopped on their way to Vancouver.

Harry Pettet, of Medicine Hat, wife and son, came in from Cranbrook, where they had been visiting, and left for Kalispell in their motor. They will visit Glacier Park and return via Lethbridge.

Mrs. F. Roo, of Roosville, is visiting Elko and Fernie this week.

This week has been fine weather for the sweet corn, or if you have no corn, this is great weather for the nasturtium crop.

M. S. Middleton, of the agricultural department, was down to Baynes Lake last week looking into the report, circulated by some member of the Royal Seed Planting Society, that sunflowers produced the pip.

Dr. Foster, of Gateway, the government veterinary surgeon, and his brother from Yorkshire, seventeen miles from England, who is visiting the doctor, visited the Elk river canyon and Roosville Falls this week.

E. J. Patch and Mr. Pomeroy, of Nelson, are looking over the Tobacco Plains country, and intend starting a sugar refinery.

Mr. Johnson and son, Allen, of the mail service, Calgary, are visiting Elko this week.

It is bad form to complain about torrid weather in August. August was invented for that purpose.

It pays to advertise if you know how. Continued advertising breeds confidence.

The Green banquet will be held in either Elko or Fernie. Wattsburg and Cranbrook are in the discard.

Big Bill Murdock, the Tobacco Plains booster, came up from Flagstone and left for Calgary on Friday.

Clergymen are also going to take an active part in the good roads work in our fair province. Jim Thistlebeak says that even the straight and narrow oaths need to be dragged occasionally.

Mr. and Mrs. E. Cooper, of Galloway, are spending their honeymoon in Elko.

BAYNES LAKE

The Baynes Lake Trading company's store on the main street was closed last week after a meeting of those interested in the concern.

Mr. Moran, of the Great Northern section house has been transferred to Fernie.

All the oats are now in. It was a small crop owing to poor seed.

On Thursday the Elko Anglicans gave their Sunday school a most enjoyable picnic to Waldo, and the same day Mrs. Nutt, of Baynes school, returned from the recent Strathcona Trust course in physical training, recently held at the Nelson center.

The Baynes baseball youngsters have been quite lively of late and have taken a series of beatings with exemplary constancy and patience.

The Adolph Lumber company has put up a fine lumber dry loading shed on the Canadian Pacific railway siding, lately installed. Samuel Morrow has ably conducted the erection, which is 120 ft. by 40 ft.

H. Adolph, solicitor, of Brandon, Man., is paying a visit to his brother, F. Adolph.

Dr. Lash and family, of Waldo, left for England today.

A project is on hand for running a cattle ranch on the free range obtainable between Baynes and Elko, which, given capable local management, should prove a very remunerative investment, with winter feed provided on irrigated lands near.

A school benefit ball is to be given by the ladies of Baynes in the Adolph hall on Friday. The well-known Baynes Lake archestra, which has lately been strengthened by the accession of two new members, is engaged. Ice creams and bouquets will be in evidence.

CRESTON

At a largely attended meeting of the citizens of Creston and surrounding district on Saturday evening in the Auditorium it was decided to hold a fruit, vegetable and poultry show on a date to be decided on later. Walter V. Jackson was elected president, W. Heath, secretary-treasurer; and an executive committee composed of Frank Callender, D. Simmons, James Compton, W. J. Littlejohn, W. H. Kent and O. J. Wigen were elected. The enterprise is receiving the hearty co-operation of all residents and every indication points to Creston's first fair being a huge success.

Lieut.-Col. Cooper, of Wynndel, was a visitor in town on Monday.

R. S. Bevan and Fred G. Little will go through to Cranbrook tomorrow by automobile. They will be the first over the new government road that connects Creston with Calgary. George Huscroft, foreman in charge, expects to have the road completely finished by the end of this week.

Campbell Dow is occupying the teller's cage at the Canadian Bank of Commerce.

The public school will not open for two weeks yet, owing to the new addition not being completed.

Erickson ranchers are shipping 300 crates of tomatoes and cucumbers daily.

INVERMERE

(Special correspondence).

The first three days in September are to be gala ones for the Windermere District as within there limit there will be held the annual exhibition and the District Horse race meet.

The prize list for the exhibition sets out that there will be three thousand dollars in awards beside many handsome cups and special prizes given to the successful competitors. This will be the third annual exhibition which has been held. The two former ones were great successes in demonstrating what can be produced in this part and the prospects are that this will distance its predecessors. It is different from the ordinary modern fair in that there will be no special attractions and side shows to draw, the show will be an exhibition of agricultural displays and handicrafts only and solely.

During the last two days of the fair the race meet will be held for the sixth time. This year it will be on the half mile oval adjoining here. The events will be under the Canadian Racing rules with Mr. W. Holden and Mr. Harry Drew in the judges stand. The prizes include some very valuable offerings ranging from twenty five dollars to one hundred and fifty for first money. The races will be in the afternoon and there will be six events in each session.

A general meeting of the Windermere District Board of Trade will be held on Friday evening when amongst other matters which will come up for discussion are the various subjects which it may be deemed advisable to place in the form of suggestions before the convention of the Associated Boards of Trade of Eastern British Columbia on the 24th proximo. It is likely that the delegation from here will cross the Selkirk Mountains to Kaslo where the convention meets. The route to be chosen in that event will be by way of Wells Pass to th Kootenay Lake.

Another victim of drowning might have saved his life if he had in earlier days learned how to make a few strokes in the art of swimming. This was the case when Mr. Chas. H. Baker, lately of Spokane, Wash., was drowned in sight of his friends and within ten feet of the river bank. The death of Mr. Baker marks one of the first fatal accidents which have occurred in this locality on the construction of the Kootenay Central branch of the Canadian Pacific railway. From the report of eye-witnesses it appears that Mr. Baker, who was the foreman on Messrs. Burns and Jordan's pile driver, was stooping over to measure the height of the water in the Columbia river, when he lost his balance. He was then about ten feet from the river bank and about forty feet from his fellow workmen. Had he been able to swim a few strokes he could have reached the bank, or had he known the art of floating he could have been readily rescued. Apparently not knowing either he was unable to save himself and before help could reach him he had sunk finally to the bottom. At least one attempt to rescue was made when a workman pursued the drowning man down the river, riding after him on a pile. He got within about six feet of Mr. Baker before the latter finally sank. It appears that Baker came but recently from Spokane to act as foreman on the pile driving gang. No trace can be found of relatives, though it is understood he has a wife living in San Francisco. He was a large man, weighing when stripped in the neighborhood of two hundred and forty pounds, with a chest expansion of forty-five inches. He was about forty years of age. In spite of every effort possible to recover the body it was only recently recovered. It was then in such a state that immediate burial was a necessity. Interment was made in the Union cemetery at Windermere.

WARDNER

(Special correspondence).

Mr. Roger Lund left on Wednesday for Medicine Hat, where he has secured a position with the Western Canada Lumber company.

The show entitled "Pa's Picnic," was put on at the opera house Wednesday night and created plenty of amusement for the large attendance. The receipts went to the benefit of the junior ball team.

Mrs. Stayley arrived to join her husband, the Rev. Stayley, on Thursday before leaving for their home in Chicago.

R. H. Bohart was a Fernie visitor on Thursday of last week.

J. D. McBride and party of friends motored to town on Friday.

Mr. John Lawson, of Morrissey Mines, was in town Friday on business.

The senior ball team intends going to Fernie on Monday, September 1st, after the big money.

Mr. Graham Donahoe had the misfortune to fall from his horse on Monday, confining him to his bed. We trust his recovery will be rapid. Dr. Davis is attending to his injuries.

Pete Lucier returned home on Monday after some days spent in and around Kamloops.

Miss Verle Martin left on Sunday morning for her school at Moyie, B. C. This is her first school and we hope she is more than successful.

Mr. E. Lucier left Sunday to visit with friends near the coast.

Jack Wright was a Cranbrook visitor on Monday.

Chief of Police Minty, of Fernie, was in town Friday on official business.

The senior ball team visited Fernie on Thursday afternoon and played a six inning game that was called on account of darkness by Umpire Kastner. The result: Fernie, runs, 4; Wardner, runs, 5. Batteries, Fernie, Crowley and Hovan; Wardner, Davis and Stinson. The game was very fast.

Mr. Geo. Powell, of Cranbrook, is wiring P. Lund's residence for the installation of a few gasoline lamps. Wardner has been in darkness since the power plant burned.

Mrs. Sprague, Mrs. Chas. Brown and Mrs. Geo. Lesselyoung were Cranbrook visitors on Tuesday.

Peter Lund, manager of the Crows Nest Pass Lumber company is in Chicago and points east on a business trip.

Tom Hedigan and Arthur Lund were in town Sunday to see the boys play ball.

School re-opened Monday morning with a fairly large attendance. Miss Monkley has charge of all divisions, the trustees being unsuccessful in getting a second teacher. They hope to fill the vacancy in a few days.

The Crows Nest Pass Lumber company has completed the installation of a new set of cash carriers in their store.

Wardner agains defeated the Fernie team on the local diamond Sunday afternoon. The score was twelve to one in the seventh inning, Fernie having to quit at this period and catch a train. Tnis is three straight wins for the home team against Fernie, and Wardner feels proud of the fine aggregation wearing the Wardner uniform. Batteries: Wardner, Davis and Stinson; Fernie, Crowley and Hovan.

Otto Wisner was in Galloway Tuesday on business.

Mr. George Hayward has sold his comfortable little cottage, and will move with his family to the coast in a few days.

Mr. A. B. Fenwick, of Fort Steele, came into town last Friday in his motor car.

Next Monday being Labor Day, all places of business will be closed for the day.

The regular monthly business meeting of the Ladies Guild was held in the church last Wednesday afternoon.

THE UNITED STATES TARIFF--ITS EFFECTS ON B.C. LUMBER

(By C. S. Battle, in Canada Lumberman.)

Should the present United States tariff bill pass Senate as it has passed the House of Representatives, it will, I think, materially affect the price of standing cedar timber in this province and give a much broader market for cedar shingles, siding, etc.

Along the Pacific coast, cedar timber is scarce except in Washington and British Columbia. It is being cut very fast in Washington and it is only a question of a short time before British Columbia will be furnishing the bulk of the shipments of cedar lumber to the United States, especially if the present tariff bill passes.

Now as to fir lumber, the three states of Washington, Idaho and Montana will ship five times as much common lumber to the Northwest as British Columbia will ship to the States. This condition holds good whether the tariff passes or not.

The principal market for British Columbia is in the great Canadian Canadian North West, and taking care of our local trade in this immediate section.

For the last few years the local trade has absorbed from forty to fifty per cent. of the output of the mills, but with the money stringency, building will be curtailed and naturally the lumber business will be more or less depressed until we are absolutely assured of a good crop in the Northwest, and also until we feel the effects of easier money in the East and abroad. The mills in British Columbia at this time are producing more lumber than they are selling, and the market is somewhat depressed for these reasons.

In addition to the local and Northwest trade, our export business is increasing year by year. When the Panama Canal is ready for business next year, if the tolls are reasonnably it will do more to stimulate the lumber business than anything else. We will then be able to load a ship with lumber of all grades, including culls and shingles, and find a profitable market by shipping to the different points on the Atlantic coast in the United States and even to points in Canada.

As to standing timber, British Columbia is supposed to contain one-half of the standing saw timber in Canada, but a large available timber is very much over estimated. It is not an easy matter at present to buy good standing timber accessible for logging, at a low or even a reasonable price, as timber is getting into the hands of the larger manufacturing concerns who are able to hold it.

With a few exceptions, the price of timber has not only held its own, but has materially advanced during the last two years. This advance, however, has hardly begun, for British Columbia is no longer considered as the jumping off place of the world or a region populated by Eskimos and polar bears.

Vancouver already has three transcontinental railroads, and three more are building and will be running into Vancouver within the next two years. In addition to this, two railroads are building up through Vancouver Island.

The forests of the East and South, including the Southern pine, are being depleted at an alarming rate, and each year brings here an increased number of lumbermen who have cut their holdings in those sections and are looking for standing timber in order that they may continue the manufacture of lumber, that vocation in life which they know and love so well and that they may preserve the spirit of the woodsman which they inherit from their forefathers.

PILES.
You will find relief in Zam-Buk! It eases the burning, stinging pain, stops bleeding and brings ease. Perseverance, with Zam-Buk, means cure. Why not prove this? All Druggists and Stores—50c box.
Zam-Buk
FOR ALL SUMMER SORES

FRANK CARLSON
POOL CIGAR STORE
HANSON BLOCK
FIRST-CLASS CIGARS AND BILLIARD TABLE
Have a game of Baseball Pocket Billiards. $2.50 prize for next highest score

One Month Free
(by means of the SxS Bonus Tuition Plan) on a course of GUARANTEED training in Bookkeeping, Shorthand, Penmanship, Typewriting and business subjects at the
SPOKANE EXPERT SCHOOL OF BUSINESS — SxS — COURT REPORTING COMPANY Prop'rs
Ask for particulars and free booklet
RAYMOND P. KELLEY, Principal
Jones Building, North of Post Office
Spokane

HARNESS AND STABLE SUPPLIES
of all kinds here. Bridles, bits, halters, collars, extra reins, as well as whips, Brushes, Combs, Blankets, etc. If it is for a horse we have it. And be assured no mail order house gives as good values as we give right here. Those who know will tell you so.
W. M. Park & Co.
EVERYTHING FOR THE HORSE
CRANBROOK, B. C.

FRANK DEZALL
Agent for
INTERNATIONAL HARVESTER CO.'S MACHINERY, WAGONS, AND REPAIRS
BICYCLES FOR SALE
BICYCLES REPAIRED
GENERAL BLACKSMITHING
Shop Phone 50 Residence 40
CRANBROOK, B. C.

MACHINERY FOR SALE
I have the following machinery for sale and in order to clear them out, offer them at the prices below, which are about one-fifth the price that new machinery would cost:
1 Chandler and Taylor firebox boiler, 54"x18' long. Pressure 80 lbs. last B. C. inspection, 48 h.p. Price loaded on cars at McNeillie, near Creston, B.C., $175.00.
1 Atlas Return tubular boiler, 56"x14' long. Pressure 80 lbs. last B. C. inspection, 45 h.p. Price loaded on cars at McNeillie, near Creston, B.C., $175.00.
1 refitted Atlas automatic cut-off engine, 11"x16" stroke. Price at Cranbrook, B. C., $200.00.
1 saw husk complete with top saw frame and mandrels and saws and 20 feet extension shaft, $250.00.
1 four saw edger with saws. Price at Cranbrook, $200.00.
1 Hoyt planer and matcher, 24". Price at Cranbrook, $100.00.
Also a quantity of shafting, etc.
Apply to
THOS. W. LEASK
Elko, B. C.

E. A. LEZERT
BUILDER AND CONTRACTOR
All kinds of Repair Work
Get my prices before you build
P. O. BOX 183

Headquarters for all kinds of Repairs
Satisfaction Guaranteed
JOE MARAPODI
The Shoe Specialist

Hotel International
GEO. LONGPRE, Proprietor
Situated at Kingsgate, B. C., on the Boundary Line, in a spot of rare scenic beauty and the sportsman's paradise.
Headquarters for Commercial Men and Tourists
KINGSGATE - B. C

Electric Restorer for Men
Phosphonol restores every nerve in the body to its proper tension; restores vim and vitality. Premature decay and all sexual weakness averted at once. Phosphonol will make you a new man. Price $3 a box, or two for $5. Mailed to any address. The Scobell Drug Co., St. Catharines, Ont.
For sale at Beattie-Murphy Co., Ltd

Hotel Coeur D'Alene
Spokane, Wash.
Howard St. and Trent Ave.
A NEW AND MODERN HOTEL
(EUROPEAN)
A modern equipped Cafe at moderate prices
Rates $1.00 and up per day
Our bus meets all trains
The Coeur D'Alene Company
PROPRIETORS
JABOB GOETZ, President
HARRY F. BAER, Secretary
52-tf

For Sale
One Oxford Engine, 11 x 11. Price $350.00. May be seen at Benedict Siding, one mile east of Mayook, B. C.
One Oxford Saw Carriage, complete with rack feed, 3 blocks, 3 post dogs. Price $250.00 at Elko, B.C.
One Oxford Friction Feed, complete with cable and sheaves and drive pulleys. Price $150.00, at at Elko, B. C.
For further particulars apply to Leask & Johnson, Elko, B. C.

STORAGE ROOM TO RENT at reasonable rates.—Apply Herald Office. Phone 18. tf

PROFESSIONAL CARDS

THOMAS F. MECREDY
(Successor to W. F. GURD)
Barrister, Solicitor, and Notary
P. O. Box 859
CRANBROOK, B.C.

HARVEY, McCARTER, MACDONALD & NISBET
Barristers, Solicitors and Notaries
Money to Loan
IMPERIAL BANK BUILDING, - CRANBROOK, B. C.
31-tf

DRS. KING & GREEN,
Physicians and Surgeons.
Office at Residence, Armstrong Ave.
OFFICE HOURS:
Forenoons - - - - 9.00 to 10.00
Afternoons - - - 2.00 to 4.00
Evenings - - - - 7.30 to 8.30
Sundays - - - - 2.30 to 4.30
CRANBROOK B. C.

DR. F. B. MILES
DENTIST
OFFICE HOURS:
9 to 12 a.m.
1 to 6 p.m.
7 to 8 p.m.
Office in Hanson Block.
CRANBROOK - - B. C.

Cranbrook Cottage Hospital
MATERNITY AND GENERAL NURSING
Terms on Application
MRS. A. SALMON, Matron
Phone 259 Garden Ave.
P. O. Box 845

B.C. LAND SURVEYORS
McVITTIE & PARKER
Cranbrook and Fort Steele
IRRIGATION AND RAILWAY WORK A SPECIALTY

J. G. CUMMINGS
IRRIGATION ENGINEER
DOMINION AND PROVINCIAL LAND SURVEYOR
P. O. Box 218 Tel. No. 143 Cranbrook, B.C.

LAIDLAW & DE WOLF
Civil and Mining Engineers
British Columbia Land Surveyors
CRANBROOK - B. C.

W. R. Beatty, Funeral Director
Cranbrook B. C.
Phone 346 P. O. Box 585

F. M. MACPHERSON
UNDERTAKER
Norbury Ave., next to City Hall
Day Phone 233 Night Phone 356

Frank Provenzano
General Merchants
Employment Agents
CRANBROOK - B. C.
P. O. BOX 194 PHONE 244

Dr. de Van's Female Pills
A reliable French regulator; never fails. These pills are exceedingly powerful in regulating the generative portion of the female system. Refuse all cheap imitations. Dr. de Van's are sold at $5 a box, or three for $10. Mailed to any address. The Scobell Drug Co., St. Catharines, Ont.
For sale at Beatie, Murphy & Co.

CHAS. S. PARKER
Successor to F. T. F. PERRY
DRAYING AND TRANSFERRING
AGENTS FOR THE IMPERIAL OIL CO. AND GALT COAL
50-52

STAR CLEANING WORKS
Goods called for and delivered.
Good work only. Prompt Service
Telephone No. 405
P. O. Box 793
Works: Armstrong Ave.

The Home Bakery
ROBERT FRAME, Prop.
Fresh Bread, Cakes, Pies, and Pastries of All Kinds
PHONE 87
Norbury Ave. Opp. City Hall

SOCIETY AND CHURCH DIRECTORY

Cranbrook Lodge, No. 34 A.F. & A. M.
Regular meetings on the third Thursday of every month.
Visiting brethren welcomed.
F. B. Miles, W.M.
J. L. Cranston, Sec.

CRESCENT LODGE No. 33
KNIGHTS of PYTHIAS
Cranbrook, B. C.
Meets every Tuesday at 8 p.m. at Fraternity Hall.
Alec. Hurry, C.C.
F. M. Christian, K. of R.&S.
Visiting brethren cordially invited to attend.

I.O.O.F., KEY CITY LODGE, No. 42
Meets every Monday night at New Fraternity Hall. Sojourning Oddfellows cordially invited.
J. H. Turnley, N. G. W. M. Harris, Sec'y.

DURHAM ENCAMPMENT NO. 12. I.O.O.F.
Meets first and third Wednesdays in each month.
A cordial reception extended to visiting brothers.
Officers July 1st to December 31st.
W. M. Harris, Chief Patriarch
H. White, Scribe.

MAPLE LEAF REBEKAH LODGE No. 19.
Meets every second and fourth Wednesday at Fraternity Hall.
Sojourning Rebekahs cordially invited.
Sis. Maude Hickenbotham, N.G.
Sis. Ada Hickenbotham, Rec. Sec.

ANCIENT ORDER OF FORESTERS COURT CRANBROOK, 8943
Meets in Carmen's Hall Second and Fourth Thursday of each month at 8 p.m. sharp.
J. McLachlan, C.R.
L. Pearron, Sec., Box 618.
Visiting brethren made welcome.

OVER SEAS CLUB.
Meets in Carmen's Hall 1st and 3rd Thursday every month at 8 p.m.
Membership open to British citizens.
E. Y. Brake, Pres. L. Pearron, Sec. Box 618
Visiting members cordially welcomed.

Cranbrook Lodge No. 1049
Meets every second and fourth Wednesday at 8 p. m. in Royal Black Knights' Hall, Baker Street.
W. M. ERLER, Dict. R. S. GARRETT, Sec.

ANCIENT ORDER OF FORESTERS.
Pride of Cranbrook Circle, No. 153, Companions of the Forest.
Meets in Carmen's Hall 2nd and 4th Thursday of each month at 8 p.m. sharp.
Mrs. A. Laurie, C. C.
Mrs. A. E. Shaw, Secretary. P. O. Box 442.
Visiting Companions cordially welcome.

LOYAL ORANGE LODGE, No. 1871
Meets 1st and 3rd Thursdays at 8 p.m. in Royal Black Knights of Ireland Hall, Baker Street.
FRED. W. SWAIN, W.M.
S. L. WILLIAMS, Sec.

THE CRANBROOK POULTRY AND PET STOCK ASSOCIATION
President: C. R. SHEPPARD
Meets regularly the first Friday evening each month.
Information on Poultry matters supplied
Address the Secretary,
A. B. SMITH, Box 852

If you want satisfaction with your washing send it to
MONTANA LAUNDRY
Special prices for family work.

CRANBROOK-FERNIE FARMERS' INSTITUTE
President: J. H. McCLURE
Secretary: S. MACDONALD
For information regarding lands and agriculture apply to the Secretary, Cranbrook, B. C.
Meeting—
Every second Wednesday

CENTURY RESTAURANT
Opposite C.P.R. Station
THE PLACE TO GET A QUICK MEAL AND A GOOD MEAL.
ROOMS TO RENT.

News of the District

ELKO

(By Fred Roo).

The special train C 2, of the geological congress stopped at Elko an Wednesday and visited the Elk river canyon. They were greatly impressed with the natural resources surrounding the old historic burg, and they saw tracks that would make big game hunters load up and keep their weather eye open, but they saw no signs of the water works coming into town. A big German, whose Kaiser William wiggled at both ends, said Elko was the most picturesque place he had visited. The train pulled into Elko at 6 a.m. and one of the party blew a penny whistle and the whole bunch rose to the call like a trout to a fly. Jim Thistlebeak said it was the biggest thing that had struck town since Jones Bros. circus stopped on their way to Vancouver.

Harry Pettet, of Medicine Hat, wife and son, came in from Cranbrook, where they had been visiting, and left for Kalispell in their motor. They will visit Glacier Park and return via Lethbridge.

Mrs. F. Roo, of Roosville, is visiting Elko and Fernie this week.

This week has been fine weather for the sweet corn, or if you have no corn, this is great weather for the nasturtium crop.

M. S. Middleton, of the agricultural department, was down to Baynes Lake last week looking into the report, circulated by some member of the Royal Seed Planting Society, that sunflowers produced the pip.

Dr. Foster, of Gateway, the government veterinary surgeon, and his brother from Yorkshire, seventeen miles from England, who is visiting the doctor, visited the Elk river canyon and Roosville Falls this week.

E. J. Patch and Mr. Pomeroy, of Nelson, are looking over the Tobacco Plains country, and intend starting a sugar refinery.

Mr. Johnson and son, Allen, of the mail service, Calgary, are visiting Elko this week.

It is bad form to complain about torrid weather in August. August was invented for that purpose.

It pays to advertise if you know how. Continued advertising breeds confidence.

The Green banquet will be held in either Elko or Fernie. Wattsburg and Cranbrook are in the discard.

Big Bill Murdock, the Tobacco Plains booster, came up from Flagstone and left for Calgary on Friday.

Clergymen are also going to take an active part in the good roads work in our fair province. Jim Thistlebeak says that even the straight and narrow oaths need to be dragged occasionally.

Mr. and Mrs. E. Cooper, of Galloway, are spending their honeymoon in Elko.

BAYNES LAKE

The Baynes Lake Trading company's store on the main street was closed last week after a meeting of those interested in the concern.

Mr. Moran, of the Great Northern section house has been transferred to Fernie.

All the oats are now in. It was a small crop owing to poor seed.

On Thursday the Elko Anglicans gave their Sunday school a most enjoyable picnic to Waldo, and the same day Mrs. Nutt, of Baynes school, returned from the recent Strathcona Trust course in physical training, recently held at the Nelson center.

The Baynes baseball youngsters have been quite lively of late and have taken a series of beatings with exemplary constancy and patience.

The Adolph Lumber company has put up a fine lumber dry loading shed on the Canadian Pacific railway siding, lately installed. Samuel Morrow has ably conducted the erection, which is 120 ft. by 40 ft.

H. Adolph, solicitor, of Brandon, Man., is paying a visit to his brother, F. Adolph.

Dr. Lash and family, of Waldo, left for England today.

A project is on hand for running a cattle ranch on the free range obtainable between Baynes and Elko, which, given capable local management, should prove a very remunerative investment, with winter feed provided on irrigated lands near.

A school benefit ball is to be given by the ladies of Baynes in the Adolph hall on Friday. The well-known Baynes Lake archestra, which has lately been strengthened by the accession of two new members, is engaged. Ice creams and bouquets will be in evidence.

CRESTON

At a largely attended meeting of the citizens of Creston and surrounding district on Saturday evening in the Auditorium it was decided to hold a fruit, vegetable and poultry show on a date to be decided on later. Walter V. Jackson was elected president, W. Heath, secretary-treasurer; and an executive committee composed of Frank Callender, D. Simmons, James Compton, W. J. Littlejohn, W. H. Kent and O. J. Wigen were elected. The enterprise is receiving the hearty co-operation of all residents and every indication points to Creston's first fair being a huge success.

Lieut.-Col. Cooper, of Wynndel, was a visitor in town on Monday.

R. S. Bevan and Fred G. Little will go through to Cranbrook tomorrow by automobile. They will be the first over the new government road that connects Creston with Calgary. George Huscroft, foreman in charge, expects to have the road completely finished by the end of this week.

Campbell Dow is occupying the teller's cage at the Canadian Bank of Commerce.

The public school will not open for two weeks yet, owing to the new addition not being completed.

Erickson ranchers are shipping 300 crates of tomatoes and cucumbers daily.

INVERMERE

(Special correspondence).

The first three days in September are to be gala ones for the Windermere District as within there limit there will be held the annual exhibition and the District Horse race meet.

The prize list for the exhibition sets out that there will be three thousand dollars in awards beside many handsome cups and special prizes given to the successful competitors. This will be the third annual exhibition which has been held. The two former ones were great successes in demonstrating what can be produced in this part and the prospects are that this will distance its predecessors. It is different from the ordinary modern fair in that there will be no special attractions and side shows to draw, the show will be an exhibition of agricultural displays and handicrafts only and solely.

During the last two days of the fair the race meet will be held for the sixth time. This year it will be on the half mile oval adjoining here. The events will be under the Canadian Racing rules with Mr. W. Holden and Mr. Harry Drew in the judges stand. The prizes include some very valuable offerings ranging from twenty five dollars to one hundred and fifty for first money. The races will be in the afternoon and there will be six events in each session.

A general meeting of the Windermere District Board of Trade will be held on Friday evening when amongst other matters which will come up for discussion are the various subjects which it may be deemed advisable to place in the form of suggestions before the convention of the Associated Boards of Trade of Eastern British Columbia on the 24th proximo. It is likely that the delegation from here will cross the Selkirk Mountains to Kaslo where the convention meets. The route to be chosen in that event will be by way of Wells Pass to th Kootenay Lake.

Another victim of drowning might have saved his life if he had in earlier days learned how to make a few strokes in the art of swimming. This was the case when Mr. Chas. H. Baker, lately of Spokane, Wash., was drowned in sight of his friends and within ten feet of the river bank. The death of Mr. Baker marks one of the first fatal accidents which have occurred in this locality on the construction of the Kootenay Central branch of the Canadian Pacific railway. From the report of eye-witnesses it appears that Mr. Baker, who was the foreman on Messrs. Burns and Jordan's pile driver, was stooping over to measure the height of the water in the Columbia river, when he lost his balance. He was then about ten feet from the river bank and about forty feet from his fellow workmen. Had he been able to swim a few strokes he could have reached the bank, or had he known the art of floating he could have been readily rescued. Apparently not knowing either he was unable to save himself and before help could reach him he had sunk finally to the bottom. At least one attempt to rescue was made when a workman pursued the drowning man down the river, riding after him on a pile. He got within about six feet of Mr. Baker before the latter finally sank. It appears that Baker came but recently from Spokane to act as foreman on the pile driving gang. No trace can be found of relatives, though it is understood he has a wife living in San Francisco. He was a large man, weighing when stripped in the neighborhood of two hundred and forty pounds, with a chest expansion of forty-five inches. He was about forty years of age. In spite of every effort possible to recover the body it was only recently recovered. It was then in such a state that immediate burial was a necessity. Interment was made in the Union cemetery at Windermere.

WARDNER

(Special correspondence).

Mr. Roger Lund left on Wednesday for Medicine Hat, where he has secured a position with the Western Canada Lumber company.

The show entitled "Pa's Picnic," was put on at the opera house Wednesday night and created plenty of amusement for the large attendance. The receipts went to the benefit of the junior ball team.

Mrs. Stayley arrived to join her husband, the Rev. Stayley, on Thursday before leaving for their home in Chicago.

R. H. Bohart was a Fernie visitor on Thursday of last week.

J. D. McBride and party of friends motored to town on Friday.

Mr. John Lawson, of Morrissey Mines, was in town Friday on business.

The senior ball team intends going to Fernie on Monday, September 1st, after the big money.

Mr. Graham Donahoe had the misfortune to fall from his horse on Monday, confining him to his bed. We trust his recovery will be rapid. Dr. Davis is attending to his injuries.

Pete Lucier returned home on Monday after some days spent in and around Kamloops.

Miss Verle Martin left on Sunday morning for her school at Moyie, B. C. This is her first school and we hope she is more than successful.

Mr. E. Lucier left Sunday to visit with friends near the coast.

Jack Wright was a Cranbrook visitor on Monday.

Chief of Police Minty, of Fernie, was in town Friday on official business.

The senior ball team visited Fernie on Thursday afternoon and played a six inning game that was called on account of darkness by Umpire Kastner. The result: Fernie, runs, 4; Wardner, runs, 5. Batteries, Fernie, Crowley and Hovan; Wardner, Davis and Stinson. The game was very fast.

Mr. Geo. Powell, of Cranbrook, is wiring P. Lund's residence for the installation of a few gasoline lamps. Wardner has been in darkness since the power plant burned.

Mrs. Sprague, Mrs. Chas. Brown and Mrs. Geo. Lesselyoung were Cranbrook visitors on Tuesday.

Peter Lund, manager of the Crows Nest Pass Lumber company is in Chicago and points east on a business trip.

Tom Hedigan and Arthur Lund were in town Sunday to see the boys play ball.

School re-opened Monday morning with a fairly large attendance. Miss Monkley has charge of all divisions, the trustees being unsuccessful in getting a second teacher. They hope to fill the vacancy in a few days.

The Crows Nest Pass Lumber company has completed the installation of a new set of cash carriers in their store.

Wardner agains defeated the Fernie team on the local diamond Sunday afternoon. The score was twelve to one in the seventh inning, Fernie having to quit at this period and catch a train. Tnis is three straight wins for the home team against Fernie, and Wardner feels proud of the fine aggregation wearing the Wardner uniform. Batteries: Wardner, Davis and Stinson; Fernie, Crowley and Hovan.

Otto Wisner was in Galloway Tuesday on business.

Mr. George Hayward has sold his comfortable little cottage, and will move with his family to the coast in a few days.

Mr. A. B. Fenwick, of Fort Steele, came into town last Friday in his motor car.

Next Monday being Labor Day, all places of business will be closed for the day.

The regular monthly business meeting of the Ladies Guild was held in the church last Wednesday afternoon.

THE UNITED STATES TARIFF--ITS EFFECTS ON B.C. LUMBER

(By C. S. Battle, in Canada Lumberman.)

Should the present United States tariff bill pass Senate as it has passed the House of Representatives, it will, I think, materially affect the price of standing cedar timber in this province and give a much broader market for cedar shingles, siding, etc.

Along the Pacific coast, cedar timber is scarce except in Washington and British Columbia. It is being cut very fast in Washington and it is only a question of a short time before British Columbia will be furnishing the bulk of the shipments of cedar lumber to the United States, especially if the present tariff bill passes.

Now as to fir lumber, the three states of Washington, Idaho and Montana will ship five times as much common lumber to the Northwest as British Columbia will ship to the States. This condition holds good whether the tariff passes or not.

The principal market for British Columbia is in the great Canadian Canadian North West, and taking care of our local trade in this immediate section.

For the last few years the local trade has absorbed from forty to fifty per cent. of the output of the mills, but with the money stringency, building will be curtailed and naturally the lumber business will be more or less depressed until we are absolutely assured of a good crop in the Northwest, and also until we feel the effects of easier money in the East and abroad. The mills in British Columbia at this time are producing more lumber than they are selling, and the market is somewhat depressed for these reasons.

In addition to the local and Northwest trade, our export business is increasing year by year. When the Panama Canal is ready for business next year, if the tolls are reasonable it will do more to stimulate the lumber business than anything else. We will then be able to load a ship with lumber of all grades, including culls and shingles, and find a profitable market by shipping to the different points on the Atlantic coast in the United States and even to points in Canada.

As to standing timber, British Columbia is supposed to contain one-half of the standing saw timber in Canada, but a large available timber is very much over estimated. It is not an easy matter at present to buy good standing timber accessible for logging, at a low or even a reasonable price, as timber is getting into the hands of the larger manufacturing concerns who are able to hold it.

With a few exceptions, the price of timber has not only held its own, but has materially advanced during the last two years. This advance, however, has hardly begun, for British Columbia is no longer considered as the jumping off place of the world or a region populated by Eskimos and polar bears.

Vancouver already has three transcontinental railroads, and three more are building and will be running into Vancouver within the next two years. In addition to this, two railroads are building up through Vancouver Island.

The forests of the East and South, including the Southern pine, are being depleted at an alarming rate, and each year brings here an increased number of lumbermen who have cut their holdings in those sections and are looking for standing timber in order that they may continue the manufacture of lumber, that vocation in life which they know and love so well and that they may preserve the spirit of the woodsman which they inherit from their forefathers.

PILES.
You will find relief in Zam-Buk! It eases the burning, stinging pain, stops bleeding and brings ease. Perseverance, with Zam-Buk, means cure. Why not prove this? All Druggists and Stores.—50c box.
Zam-Buk
FOR ALL SUMMER SORES.

FRANK CARLSON
POOL CIGAR STORE
HANSON BLOCK
FIRST-CLASS CIGARS AND BILLIARD TABLE
Have a game of Baseball Pocket Billiards. $2.50 prize for next highest score

One Month Free
(by means of the SXS Bonus Tuition Plan) on a course of GUARANTEED training in Bookkeeping, Shorthand, Penmanship, Typewriting and business subjects at the
SPOKANE EXPERT SCHOOL OF BUSINESS
SXS
COURT REPORTING COMPANY Prop'rs
Ask for particulars and free booklet
RAYMOND P. KELLEY, Principal
Jones Building, North of Post Office
Spokane

HARNESS AND STABLE SUPPLIES
of all kinds here. Bridles, bits, halters, collars, extra reins, as well as whips, Brushes, Combs, Blankets, etc. If it is for a horse we have it. And be assured no mail order house gives as good values as we give right here. Those who know will tell you so.
W. M. Park & Co.
EVERYTHING FOR THE HORSE
CRANBROOK, B. C.

FRANK DEZALL
Agent for
INTERNATIONAL HARVESTER CO.'S MACHINERY, WAGONS, AND REPAIRS
BICYCLES FOR SALE
BICYCLES REPAIRED
GENERAL BLACKSMITHING
Shop Phone 50 Residence 40
CRANBROOK, B. C.

MACHINERY FOR SALE
I have the following machinery for sale and in order to clear them out, offer them at the prices below, which are about one-fifth the price that new machinery would cost:
1 Chandler and Taylor firebox boiler, 54"x18' long. Pressure 80 lbs. last B. C. inspection, 48 h.p. Price loaded on cars at McNeillie, near Creston, B.C., $175.00.
1 Atlas Return tubular boiler, 56"x14' long. Pressure 80 lbs. last B. C. inspection, 45 h.p. Price loaded on cars at McNeillie, near Creston, B.C., $175.00.
1 refitted Atlas automatic cut-off engine, 11"x16" stroke. Price at Cranbrook, B. C., $200.00.
1 saw husk complete with top saw frame and mandrels and saws and 20 feet extension shaft, $250.00.
1 four saw edger with saws. Price at Cranbrook, $200.00.
1 Hoyt planer and matcher, 24". Price at Cranbrook, $100.00.
Also a quantity of shafting, etc.
Apply to
THOS. W. LEASK
Elko, B. C.

E. A. LEZERT
BUILDER AND CONTRACTOR
All kinds of Repair Work
Get my prices before you build
P. O. BOX 183

Headquarters for all kinds of Repairs
Satisfaction Guaranteed
JOE MARAPODI
The Shoe Specialist

Hotel International
GEO. LONGPRE, Proprietor
Situated at Kingsgate, B. C., on the Boundary Line, in a spot of rare scenic beauty and the sportsman's paradise.
Headquarters for Commercial Men and Tourists
KINGSGATE - B. C

Electric Restorer for Men
Phosphonol restores every nerve in the body to its proper tension; restores vim and vitality. Premature decay and all sexual weakness averted at once. Phosphonol will make you a new man. Price $3 a box, or two for $5. Mailed to any address. The Scobell Drug Co., St. Catharines, Ont.
For sale at Beattie-Murphy Co., Ltd

Hotel Coeur D'Alene
Spokane, Wash.
Howard St. and Trent Ave.
A NEW AND MODERN HOTEL
(EUROPEAN)
A modern equipped Cafe at moderate prices
Rates $1.00 and up per day
Our bus meets all trains
The Coeur D'Alene Company
PROPRIETORS
JABOB GOETZ, President
HARRY F. BAER, Secretary
22-tf

For Sale
One Oxford Engine, 11 x 11. Price $350.00. May be seen at Benedict Siding, one mile east of Mayook, B. C.
One Oxford Saw Carriage, complete with rack feed, 3 blocks, 3 post dogs. Price $250.00 at Elko, B.C.
One Oxford Friction Feed, complete with cable and sheaves and drive pulleys. Price $150.00, at at Elko, B. C.
For further particulars apply to Leask & Johnson, Elko, B. C.

STORAGE ROOM TO RENT at reasonable rates.—Apply Herald Office. Phone 18. tf

PROFESSIONAL CARDS

THOMAS F. MECREDY
(Successor to W. F. GURD)
Barrister, Solicitor, and Notary
P. O. Box 859
CRANBROOK, B.C.

HARVEY, McCARTER, MACDONALD & NISBET
Barristers, Solicitors and Notaries
Money to Loan
IMPERIAL BANK BUILDING, - CRANBROOK B. C. 31-41

DRS. KING & GREEN,
Physicians and Surgeons.
Office at Residence, Armstrong Ave.
OFFICE HOURS:
Forenoons - - - - 9.00 to 10.00
Afternoons - - - 2.00 to 4.00
Evenings - - - - 7.30 to 8.30
Sundays - - - - 2.30 to 4.30
CRANBROOK " " " " B. C.

DR. F. B. MILES
DENTIST
OFFICE HOURS:
9 to 12 a.m.
1 to 6 p.m.
7 to 8 p.m.
Office in Hanson Block.
CRANBROOK - - - B. C.

Cranbrook Cottage Hospital
MATERNITY AND GENERAL NURSING
Terms on Application
MRS. A. SALMON, Matron
Phone 259 Garden Ave.
P. O. Box 845

B.C. LAND SURVEYORS
McVITTIE & PARKER
Cranbrook and Fort Steele
IRRIGATION AND RAILWAY WORK A SPECIALTY

J. G. CUMMINGS
IRRIGATION ENGINEER
DOMINION AND PROVINCIAL LAND SURVEYOR
P. O. Box 218 Tel. No. 143 Cranbrook, B.C.

LAIDLAW & DE WOLF
Civil and Mining Engineers
British Columbia Land Surveyors
CRANBROOK - B. C.

W. R. Beatty, Funeral Director
Cranbrook B.C.
Phone 346 P. O. Box 585

F. M. MACPHERSON
UNDERTAKER
Norbury Ave., next to City Hall
Day Phone 233 Night Phone 356

Frank Provenzano
General Merchants
Employment Agents
CRANBROOK - B. C.
P. O. BOX 194 PHONE 244

Dr. de Van's Female Pills
A reliable French regulator; never fails. These pills are exceedingly powerful in regulating the generative portion of the female system. Refuse all cheap imitations. Dr. de Van's are sold at $5 a box, or three for $10. Mailed to any address. The Scobell Drug Co., St. Catharines, Ont.
For sale at Beatie, Murphy & Co.,

CHAS. S. PARKER
Successor to F. T. F. PERRY
DRAYING AND TRANSFERRING
AGENTS FOR
THE IMPERIAL OIL CO. AND CALT COAL
50-52

STAR CLEANING WORKS
Goods called for and delivered.
Good work only. Prompt Service
Telephone No. 405
P. O. Box 793
Works: Armstrong Ave.

The Home Bakery
ROBERT FRAME, Prop.
Fresh Bread, Cakes, Pies, and Pastries of All Kinds
PHONE 87
Norbury Ave. Opp. City Hall

SOCIETY AND CHURCH DIRECTORY

Cranbrook Lodge, No. 34 A.F. & A. M.
Regular meetings on the third Thursday of every month.
Visiting brethren welcomed.
F. B. Miles, W.M.
J. L. Cranston, Sec.

CRESCENT LODGE No. 33
KNIGHTS of PYTHIAS
Cranbrook, B. C.
Meets every Tuesday at 8 p.m. at Fraternity Hall.
Alec. Hurry, C.C.
F. M. Christian, K. of R.&S.
Visiting brethren cordially invited to attend.

I.O.O.F., KEY CITY LODGE, No. 42
Meets every Monday night at New Fraternity Hall. Sojourning Oddfellows cordially invited.
J. H. Turnley, N. G. W. M. Harris, Sec'y.

DURHAM ENCAMPMENT NO. 12. I.O.O.F.
Meets first and third Wednesdays in each month.
A cordial reception extended to visiting brothers.
Officers July 1st to December 31st.
W. M. Harris, Chief Patriarch
H. White, Scribe.

MAPLE LEAF REBEKAH LODGE No. 19.
Meets every second and fourth Wednesday at Fraternity Hall.
Sojourning Rebekahs cordially invited.
Sis. Maude Hickenbotham, N.G.
Sis. Ada Hickenbotham, Rec. Sec.

ANCIENT ORDER OF FORESTERS COURT CRANBROOK, 8943
Meets in Carmen's Hall Second and Fourth Thursday of each month at 8 p.m. sharp.
J. McLachlan, C.R.
L. Pearron, Sec., Box 618.
Visiting brethren made welcome.

OVER SEAS CLUB.
Meets in Carmen's Hall 1st and 3rd Thursday every month at 8 p.m.
Membership open to British citizens.
E. Y. Brake, Pres. L. Pearron, Sec. Box 618
Visiting members cordially welcomed.

Cranbrook Lodge No. 1049
Meets every second and fourth Wednesday at 8 p. m. in Royal Black Knights' Hall, Baker Street.
W M. ERLER, Dict. R. S. GARRETT, Sec.

ANCIENT ORDER OF FORESTERS.
Pride of Cranbrook Circle, No. 153, Companions of the Forest.
Meets in Carmen's Hall 2nd and 4th Thursday of each month at 8 p.m. sharp.
Mrs. A. Laurie, C. C.
Mrs. A. E. Shaw, Secretary. P. O. Box 442.
Visiting Companions cordially welcome.

LOYAL ORANGE LODGE, No. 1871
Meets 1st and 3rd Thursdays at 8 p.m. in Royal Black Knights of Ireland Hall, Baker Street.
FRED. W. SWAIN, W.M.
S. L. WILLIAMS, Sec.

THE CRANBROOK POULTRY AND PET STOCK ASSOCIATION
President: C. R. SHEPPARD
Meets regularly the first Friday evening each month.
Information on Poultry matters supplied
Address the Secretary,
A. B. SMITH, Box 852

If you want satisfaction with your washing send it to
MONTANA LAUNDRY
Special prices for family work.

CRANBROOK-FERNIE FARMERS' INSTITUTE
President: J. H. McCLURE
Secretary: S. MACDONALD
For information regarding lands and agriculture apply to the Secretary, Cranbrook, B. C.
Meeting—
Every second Wednesday

CENTURY RESTAURANT
Opposite C.P.R. Station
THE PLACE TO GET A QUICK MEAL AND A GOOD MEAL.
ROOMS TO RENT.

The Rexall Store
The Store with a Reputation

Kootenay's Greatest Drug and Book Store

The Beattie - Murphy Co., Ltd.

Where It Pays to Deal

CRANBROOK, B. C.

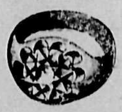

Diamonds

Are not solely vanity. They are recognized by banks as collateral. A diamond is money invested on a rising market, for prices of fine diamonds are increasing yearly. When a man gives his wife or sweetheart a diamond he presents her with perhaps the most beautiful thing in the world to wear. It is also that much invested money in case of emergency; nor will it ever go out of fashion. Flawed diamonds have little intrinsic value. Wilson's diamonds, down to the very smallest, are pure, white, and flawless.

W. H. Wilson
Jeweler and Optician

Didn't you know there was such a thing as a lucky wedding ring? Ask your married friends. Or inquire of any lucky couple who have been joined in holy matrimony with a ring bought at this store.

We have them at all prices and in all weights — every one a harbinger of good luck. Come in — both of you.

RAWORTH BROS.
JEWELERS AND OPTICIANS
CRANBROOK AND LETHBRIDGE

TOWN TOPICS

Meet me at Bob's Place.

Rev. O. E. Kendall visited Fort Steele on Wednesday.

Walter McLeod, of Fort Steele, was in the city on Wednesday.

E. L. Hutt of Moyie, was in the city this week on business.

Mrs. H. S. Mather of Fort Steele, was over last Saturday shopping.

Mr. and Mrs. J. W. Blake of Skookumchuck were in the city last Monday, on business.

Walter Van Arsdalen of Perry Creek, was among the visitors in the city Monday.

Geo. Hannant and family of Spring Wood farm, Wasa, were visitors in town last Monday.

G. W. Mole, the new Fernie band master, motored into town last Saturday, returning on Monday.

Frank Murphy returned last week from a several day's trip through the Windermere to Calgary.

Harold Darling spent a few days at Wasa on business the first of the week.

Mr. and Mrs. C. W. Johnson were in from Wasa in their motor car on Wednesday.

Mr. and Mrs. C. H. Pollen, who have been visiting the coast for the past few weeks, returned to the city on last Tuesday.

Miss Fraser, of Nelson, is the guest of Mrs. John Patterson for a few days, being on her way to Moose Jaw, Sask.

Mrs. P. E. Wilson and children, who have been spending the past two months at Proctor, have returned to their home in the city.

T. Lacey, brakeman on the C.P.R. train is around again after several weeks illness at the St. Eugene hospital with typhoid fever.

Mrs Ralph Whebel left yesterday for Vancouver via Spokane for a short visit with her relatives and friends in that city.

Tenders are being called for the building of a large one-room school house at Jaffray, B.C., by the Department of Public Works at Victoria.

Meet me at Bob's Place.

The September meeting of the Poultry Association will be postponed till Friday, the 12th inst. Members please take notice.

Dancing, deportment and calisthenics. Miss Marion Rumsey will resume her classes at the Masonic hall on Saturday, September 6th, at 3 p.m. 35-2t

R. Bingham arrived Wednesday to take charge of the tailoring department at the Fink Mercantile company. Both ladies and mens' suits will be made by this department.

We want more room for our plumbing and heating lines. See our big window.—Patmore Bros.

Methodist Ladies Aid Society will hold their next regular monthly meeting at the home of Mrs. Rutledge on Garden avenue on next Wednesday, September 3rd, at 3 p.m.

Rev. Dr. J. Francis Perry, pastor of the First Baptist church, Vancouver, was in the city last Friday, the guest of Rev. and Mrs. O. E. Kendall.

Miss Langdon, who returned from her holidays at Lethbridge last week, was immediately taken to St. Eugene hospital with typhoid fever and was very low for several days, but is now reported slowly improving.

Rev. W. K. Thomson, pastor of the Presbyterian church, held services at Fort Steele last Sunday, Rev. Stephens occupying the pulpit here in his absence.

Mrs. Harold Darling and children and little Katherine Hunt are due to arrive in Cranbrook on Saturday afternoon from Vancouver, where they have been spending the summer.

Claire Patmore, who has been in the hospital at Lethbridge for several weeks suffering with an attack of appendicitis, is reported improving although he did not undergo an operation.

See our big window for bargains in Enamelware.—Patmore Bros.

Carl Gill, who has been at Fort Steele for the past several weeks in the capacity of chauffeur for F. M. Young, superintendent of construction on the Kootenay Central, was over this week visiting his parents.

J. Bruce Brown, of F. Parks and Co., has returned from his holidays spent visiting the coast and with friends in a house boat party on Kootenay lake at Nelson. He reports a most enjoyable time.

Mr. and Mrs. M. A. Beale, Mr. and Mrs. A. B. Macdonald, Jas. T. Laidlaw and Mr. H. W. Supple composed a week-end motor party, which left last Saturday for St. Mary's lake and after a very successful fishing season returned on Tuesday.

Meet me at Bob's Place.

Mrs. W. J. Scully, sister of Mrs. P. Woods, and children, left for their home in New York city, last week after a year spent at Cherry Creek Ranch. They were accompanied by Miss Vanalley, another sister, who has for some years made her home with Mrs. Woods.

Stock up with Enamelware while you can buy at greatly reduced prices. We are clearing out all our Enamelware.—Patmore Bros.

Mrs. B. MacFarlane and little daughter, Margery, returned last week from their vacation east. They returned a month earlier than they expected on account of the illness of the little one.

Buck Taylor, who has been covering the district between Kingsgate and Yahk as provincial fire warden, has been transferred to Cranbrook and will cover the territory between here and Kimberley.

Waller and Liddicoatt have completed their work on the city cement walks having laid new cement walks on both sides of Armstrong and Norbury avenues and on Louis street between the Cranbrook Electric Light office and the Fraternity hall.

A. P. Noble returned to the city last Saturday and is again prescription clerk at Beattie-Murphy company's, after an absence of a year, during which time he was employed by Mr. Beattie in his store at Calgary.

The regular monthly meeting of the Women's Institute will be held on Tuesday next, September 2nd, at 3 o'clock in the Carmen's hall. Recipes on pickling will be given. Any lady knowing recipes kindly bring them. All ladies cordially invited to attend.

Bargains in Enamelware at Patmore Bros. See our big window for bargains.

Mr. and Mrs. H. T. Williams were in from their farm south of town this morning. They have recently received a large consignment of chickens from near Spokane and now have about three hundred birds to keep for the winter.

Fred Little, "mayor of Creston," R. S. Bevan and F. S. Ryckman came over from Creston on Tuesday in a Ford car. They claim to be the first to make the complete trip by motor. The trip took about seven and a half hours, including two hours lost time in Moyie and at a bridge in construction where the car was jerked across by block and tackle.

R. F. Davis returned Monday from a several weeks' trip through the prairie and reports the harvest now in progress with every prospect of a good yield. He says that the farmers who have carefully cultivated are reaping much better results than those who have adopted careless methods. Most of the former class are securing good returns.

J. D. McBride drove Mrs. J. F. Smith, Misses Della Greaves, Frances Drummond, Dorothy Webb and Gladys Hickenbotham through Wardner and Bull River last Friday in his big car on a membership campaign for the Cranbrook Agricultural association. They report a successful trip.

Mike McCarty of Creston, who has been in the St. Eugene hospital for the past week with asthma, is recovering and will return home at the end of the week. He is one of the old timers in this country being a steam shovel engineer and worked on the construction of the C.P.R. in 1883, at Port Moody. Mrs. McCarty is also in the city visiting her daughter, Mrs. Moore.

All our Enamelware is high-grade goods All going at a big reduction.—Patmore Bros.

D. C. Patmore, of Spokane, passed to Wardner with the plans for the new planing mill which is soon to be constructed by the Crows Nest Pass Lumber company there. Mr. Patmore is a nephew of the Patmore brothers of this city and a member of a prominent firm of architects in Spokane.

James Martin, of the firm of Martin Bras., was a business visitor at Marysville and Kimberley on Wednesday and reports business more brisk than usual in that section. The mills are beginning to receive eastern orders for lumber and mining is exceeding its previous records.

Watson S. Hall, trainmaster at Macleod, and formerly of this city, was here this week shaking hands with his many old friends. He is enjoying a two weeks summer vacation.

J. A. Pringle, proprietor of the Hillside Dairy, is on the prairie this week buying more cows, as his demand for milk is exceeding his supply of blooded Ayrshire stock.

Patmore Bros. have decided to close out their Kitchen Enamelware and Tinware department, in order to give them more room for their increasing business in the plumbing and heating lines. All Kitchen Enamel and Tinwares are to be closed out at once at a big reduction. See their big window for bargains.

At the Y.M.C.A. Secretary Cameron is planning starting evening classes, which he will conduct during the winter months. These classes will be open for both men and women. Instructions will be given in the following subjects: First aid, air brakes, Pitman short hand, typewriting, arithmetic, penmanship and composition. All desiring to enter these classes should communicate with Secretary Cameron at once.

King Edward school will re-open on Monday next, September 1st, at 9 o'clock, kindergarten at 10 o'clock.

On Saturday afternoon a very successful American tournament was played off on the Cranbrook Tennis courts, the result of which was as follows: Mackersey and Newton, 22; Miss Pye and MacElwaine, 21; Miss Patterson and Macready, 19; Dexter and Garrett, 18; Hicks and Cock, 17; Miss Cherrington and Mahood, 15; Miss Service and Raworth, 14; Miss McBride and McElwen, 11; Miss Macready and Bourne, 7.

Bishop McNally, accompanied by his secretary, Father Hearington, arrived in the city on Monday evening from Calgary, after officiating in a dedicatory service at Lethbridge. The bishop remained over Tuesday visiting the Mission, and expressed himself as much delighted with the advancement shown by the Indians in matters of education and stated that they were more intelligent and apparently more receptive to educational influences than in most localities in Western Canada. At any rate they were far in advance of those surrounding Calgary. He returned to Calgary on Wednesday morning.

E. H. Small returned this week from Canal Flats, where he has under construction a new hotel building which is being completed as rapidly as possible and which he intends to open in about a month or six weeks. The new structure is a two story frame building and will contain thirty-five rooms. Mr. Small says his new location is one of the best in East Kootenay. Just now there is a large force of men employed by Burns and Jordan on construction on the Kootenay Central. Canal Flats also is tributary to a great area of fine standing timber, which has not yet been touched by the lumberman, but which will take years to cut.

W. D. Laidlaw arrived in the city the first of the week from St. Mary's Ont., looking much better after a serious illness, being confined in the hospital there for several weeks. He started west on August first and visited several of the prairie cities enroute. He is disposing of his interests here and is not decided just where his future location will be. He owns a fine home on Baker hill and is heavily interested in the Fink Mercantile Co. He expects to remain here for a few days looking after business matters and will then visit the coast before deciding on his final location.

Billy S. Clifford in "Believe Me," at the Auditorium on Friday night was well worth seeing. As announced in the play bill, no attempt was made to be serious. The sketch afforded was produced for laughing purposes only. Mr. Clifford was always cleverly funny and the musical interpretations were all good, especially the instrumental numbers by the three musical Weston sisters, and the Scotch songs in character by Miss Mae Collins. A word of extra praise is due E. C. Clifford for his two songs uncommonly well rendered. As a midsummer production "Believe Me" was well worth witnessing.

C. B. Garrett has returned to the city after several months absence spent at the coast.

Another of the old landmarks of the city is being remodelled to meet the requirements of the growth of the city. A new front is being built at the Edison theatre this week the carpenters being busy pulling down the old wooden front which will be replaced with brick veneer. The building which is opposite the Hanson Block, is owned by P. Matheson and the Baldwin Bros., have conducted a moving picture theatre therein for the past several years. A few years ago this theatre was the finest in the city and was pointed to with pride by the oldest inhabitants. Now the other theatres have outstripped it in the race for supremacy in exterior decorations and the proprietors in order to keep abreast of the moving spirit of the times and proposing to again make the Edison the most attractive theatre in the city. The front will be of brick with a full arch, decorated with electric lights. The ticket office will stand in the center and the whole front will present a very attractive appearance when it is finally completed.

ECONOMY IN BUYING FURNITURE

is to consider
Comfort
Durability
and Price

Our aim is to give our customers all of these, along with satisfactory terms of PAYMENT

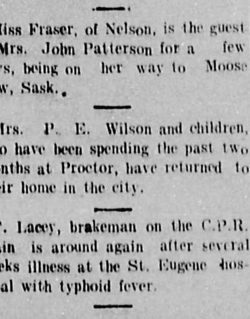

Cranbrook Co-Operative Stores
Limited

Ladies' Garments and Shoes

We cordially invite your inspection of the many new styles we are showing in the above lines, and you will agree with us that for distinctiveness of styles and values offered there is nothing omitted.

Suits from - $15.00 to $50.00
Coats " - 10.00 " 40.00

Ladies' and Children's Footwear

Our stock in this department is larger and better than ever. Every line absolutely dependable and guaranteed.

You will find many new and pleasing lasts in Blacks and Tans at a variety of prices.

McCREERY BROS.
Cranbrook's Dry Goods and Clothing Stores

Ten local members of the Journeymen Barbers' Union of America were conveyed to St. Mary's Lake last Sunday in one merry picnic party, all being taken in one load in Hanson's big motor car. In consequence there are ten different big fish stories being unloaded at the various barber shops this week. They caught everything from a spouting whale to a strange water spider known only to the inland waters of British Columbia, scientifically known as the Cecropia Peltata. Twenty seven dollars worth of beer and 75c. worth of sandwiches were taken along, and they have been trying to find out ever since who it was threw his money away on the sandwiches. They had a good time, however, caught somewhere between thirty and thirty thousand trout, had a picnic dinner at the tent hotel, and returned in the evening. Those in attendance, and who will be expected to give their official reports at the next union meeting were: T. E. South, W. M. Erler, Joe Van Meter, Terry McGovern, Joe Devine, L. C. Messenger, R. G. Nelson, Joe Fursbaug, Wm. Erler, jr., and Prof. J. A. Ferguson.

Harry Robichaud is in St. Eugene hospital with tonsilitis.

P. Rabichaud, of Marysville, was in the city today.

An international tourist party passed through Cranbrook today from Salt Lake City in a motor car. Those composing the party are: F. L. Nethercott, local manager of the International Securities Co. of Calgary, Geo. Sproul and Mr. Delaney and they are driven by A. P. Stratton. They will go from here to Spokane and thence to the Mormon city.

WANTED.—A young girl to assist in housework. Apply phone No. 363. 35-tf

BIG MINSTRELS COMING

Cranbrook is to have the pleasure of seeing the Famous Alabama Minstrels Monday, September 1st, they will play here on the above date in their big canvas theatre, which they are carrying for their summer tour, which ends at Seattle soon.

The Alabama are known in the States as the biggest and best of all colored shows, which claim they live up to as there is about forty performers, and musicians with the company, chief among the fun makers this season are Watts and Edwards billed as Americas greatest colored entertainers. Watts is the original Alabama Blossom and has a greater string of comical victories to his honor that Walter Johnson the great pitcher of the Washington, American League Baseball team. Edwards, his partner is one of those little fellows with a pair of light feet that can get more noise out of dancing with an ordinary pair of shoes, than the average dancer can with a pair of clog shoes on.

Others who will figure prominently in the entertainment will be Hi Henry Hunt styled the King of Fire Eaters.

Clark Brothers, dancers who dance everything from the Mobile Shuffle to some later dances that are supposed to have their origin in San Francisco.

Jas. H. McFarland and a big double quartette of solo singers, rendering all of the best popular successes of the day, besides some of the old time melodies that still cling in our memories.

A colored ladies sextette who are all said to be queens of the Ethopian race.

Arthur Prince the man who has a hundred trained hoops that bounce and roll over the stage with seemingly human intelligence.

W. Edwards in his swinging wire, on which he can do more juggling than most people can on terra firma, closing his act with a realistic imitation of a drunken man on the wire, it seems hard enough to represent a sober man on a swinging wire, but when it comes to trying to devise a way to fall, and fail in the attempt it seems about all there is in wire acts.

The first part opening the performance introducing the thirty different performers, and the big orchestra back of them on their mounted platform is the first to ever be presented is the first minstrel organization of any consequence to appear in a tent. As a good closing number the Alabamas have chosen Billy Youngs screaming burlesque "The Southern Suffragetes" which deals with an old darky preacher trying to convince the Southern mammies where they will be benefited by their supporting the voting question. When the men find it out there is some lively times, but all ends with a general forgiving and a dancing contest where some dancing fast and furious will be seen.

The big band will give a parade on the main streets at 3 p.m.

WANT ADS.

2c per word for first week, and 1c per word for each week after

FOR SALE.—Holstein bull. Address Box "C," Herald office. 35

WANTED.—A nurse maid daily, from 4 to 8 p.m. Apply Mrs. F. B. Miles.

FOR SALE.—One baby carriage, one lounge, one refrigerator and some other household effects at a bargain. Apply residence W. D. Laidlaw, any evening or Saturday afternoon between 2 and 4. 35-1t*

FOR SALE OR RENT.—Large warehouse with frost proof basement and electric light; very large dry. Apply Box 3, Herald. 19-tf

LOST.—Bunch of keys with white tape and hook to attach Finder please leave at St. Eugene hospital.

FOR RENT.—Five roomed house, from September 15th. Apply Mrs. J. S. Brake. 33

ROOMS FOR RENT. Apply Mrs. J. S. Brake. 33

WANTED.—Cook and house maid for family of two. Apply Mrs. J. W. Rutledge. 34-1t

LOST.—About seven weeks ago, one black silk umbrella with rough wood handle; also one black feather boa. Finder please leave at Herald office. Reward. 34

Set of democrat harness for sale, almost new. Apply Herald. 34*

WANTED.—Furnished house or housekeeping rooms. Apply to S. B. Householder, Cranbrook Steam Laundry. 35-1t*

First-class democrat for sale, cheap. Apply Herald. 34-*

Pair of light bob sleighs for sale cheap. Apply Herald. 34-*

FOR SALE.—Brown mare, aged 4½ years; will drive single and double; also broken to saddle; guaranteed sound and gentle. Apply Mrs. F. J. Deane, city. 34*

Mrs. R. A. Racklyeft will re-open the Cranbrook Kindergarten on Edwards Street Tuesday, September 2nd. 32-4t

Good set of democrat harness and first-class democrat for sale. Apply F. Dezall. 27-tf*

TO LET.—Exhibition Stalls in the Main Building on the Agricultural Exhibition grounds for Sep 18 and 19. Apply, A.H. Webb, Secretary Agricultural association.

LOST.—Tennis racquet, Hackett and Alexander make. Reward. Bring to Herald office. 26

Look at This

FOR one month only, to show the people of Cranbrook that we do the best work in the city, we will press

Men's Suits for - 50c
Trousers - - 25c

Ladies' Suits

Will be pressed for 50c and 75c
Skirts - - 25c and 50c

French Dry Cleaning

Ladies' Suits - $1.50 and $1.75
" Skirts - 50c and 75c
" Dresses $1.25 and $1.50

Goods Called For and Delivered

Cranbrook Steam and Dry Cleaning Works
Phone 157 P. O. Box 72

ONLY FAULT DRINK HABIT
Many Good Men Robbed of High Business and Social Standing by Drink
Cured at
THE NEAL INSTITUTE
in three days
Box 325, Cranbrook, B. C.

ATHLETIC SPORTS TO BE PULLED OFF AT CRANBROOK FAIR

September 18th and 19th

Four baseball teams must compete in order to get the second prize. Fifteen days' residence qualification necessary. The preliminary games will be played off on Thursday afternoon and Friday morning, to suit the convenience of the teams as far as possible. Teams from the east to be in at about 1 o'clock Thursday and those from the west about 4 o'clock, the same day. Finals to be played on Friday in the afternoon.

THE PROGRAMME.

	First.	Second.	Third.
Baseball competition	$100.00	$ 50.00	
Junior baseball. Three entries to get second prize	20.00	5.00	
Log sawing	30.00	15.00	
Log chopping	20.00	10.00	
Boys race, 60 yards dash (under 100 lbs). Medals	Gold	Silver	Bronze
Boys race, 75 yards dash, 16 years and under. Medals	Gold	Silver	Bronze
Hammer throw	8.00	5.00	2.00
Putting shot	8.00	5.00	2.00
Girls race. Medals	Gold	Silver	Bronze
Boys standing broad jump. Medals	Gold	Silver	Bronze
Half mile (open)	15.00	10.00	5.00
100 yards dash (open)	15.00	10.00	5.00
Standing broad jump (men)	8.00	5.00	2.00
Running hop, skip and jump	8.00	5.00	2.00
1-4 mile race	8.00	5.00	2.00
Boys potato race. Medals	Gold	Silver	Bronze
50 yards sack race. Boys, 16 and under. Medals	Gold	Silver	Bronze
Girls egg and spoon race. Medals	Gold	Silver	Bronze
Boys relay race, 1-2 mile (4 boys) A medal for each of the winning team			
Five a side football competition. A medal for each of the winning team			
Running high jump (men)	8.00	5.00	2.00
220 yards flat race (open)	15.00	10.00	5.00
Running broad jump	8.00	5.00	2.00
220 yards obstacle race	15.00	10.00	5.00
Standing high jump	8.00	5.00	2.00
Pole vault	8.00	5.00	2.00
120 yards hurdle race 10 3½ ft. hurdles	8.00	5.00	2.00
Mile race	15.00	10.00	5.00
Girls race, aged 12—16. Medals	4.00	2.00	1.00
Girls race, 100 yards. Medals	Gold	Silver	Bronze

No third prize if less than five enter. Entries taken up to one hour before the event.

A properly arranged time table for the events will be sold on the field on both days of the Fair.

GREATER VANCOUVER'S EMBRYO IRON INDUSTRY

By Ronald C. Campbell-Johnston
Mining and Matallurgical Engineer

AN OPTIMISTIC OUTLOOK

"As for mining—do you know that in an association of thirteen years with the Department of Mines in the Province of British Columbia, I cannot recall a time when the mining industry of the country was more full of promise for a glorious future than it is today?"—Hon. Sir Richard McBride, K. C. M. G.

The *man in the street* for some years now has been continually buoyed up by promises made concerning large iron and steel plants about to be erected at or near Vancouver. His imagination has been excited by townsite owners who predicted and vouched for populous iron centres with hives of industries which were to spring up at once, if not sooner, near Port Mann, Coquitlam, and other really favorable points where the concomitants for an iron smelting establishment were to assemble. However, since waiting makes the heart grows weary, scepticism begins to suggest that such a consummation as real furnaces to turn out actual pig iron on our Pacific coast is a fallacy, and maybe an impossibility, or that puddling furnaces to produce steel brooms from pig iron to rolling mills exist only as pipe dreams The Provincial Government, the boards of trade and commerce, and the local business men have not hitherto been as energetic as they might have been in finding out for themselves and then demonstratrating to the outside manufacturing and investing world that such a live enterprise could be put on a firm paying basis, and so build up a payroll towards swelling our general trade.

Surely now is the psychological hour for the Progress Club to fill the breach, sift out the pros and cons concerning the future of our embryo iron industry, benefit the whole community, and confer a lasting advantage to all concerned. It is hoped in this paper to state, in a cursory way only, most of the facts known up to date about possible iron production.

RAW MATERIAL

To begin, then, at the root of the subject, the supplies of raw material must be studied, their adaptability, qualities, environnements and localities noted, and the economic spots forstalled where to bring together iron, lime, coke and charcoal, each fitting in with power harnessed as electricity from waterfalls. That the supplies of iron ores, of a kind, are immense, is *already an apparent fact, from the* government and professional reports of the mining fraternity. The largest so far proven deposit explored is on Texada Island, and others are an Redonda Island, Price's Channel, sides, Shoal Bay, Knight's Inlet, Smith's Arm, Kimsquit and many other places not named, for this list is not intended to be comprehensive.

On Vancouver Island at Campbell Ramsay Arm, Frederick Arm on both Nootka, Barclay Sound, Alberni Canal, Port San Juan, with Gordan River, Sooke and other points; on Pitt Island in the north; Louise, which is one of the Queen Charlotte group; inland on the upper Nass River; at Deer Park on the Arrow Lakes; near Kamloops at Cherry Creek in the Similkameen; Pitt Lake, and up the Pemberton Meadows by Green Lake—all these deposits are magnetites. Near Spence's Brodge on P. Miner Creek are beds of micaceous iron ores of grat purity. At Creston in East Kootenay, and near Crawford Bay on Kootenay Lake, are hematite ores of good quality. At Tatleyoco Lake at the head of Hamalko River from Bute Inlet; along the Rainbow River at head of Bella Coola and Hatharko Rivers; on Tatla Lake near Stewart and Babine Lakes are spathic iron ores, a variety of hematite. Up Copper River from Kitselas and the Skeena River; on Whitewater at the head of the Chilcoten country, including Hanceville deposits; at Quatsino on Vancouver Island; on Bella Coola near its mouth, and at other points on Harrison Lake, are beds of limonite, bog iron ores. Other iron deposits throughout the province not mentioned in this list will occur to investigators.

Apart from the Texada Island deposits, which have already shipped more than twenty thousand tons to be converted into ship plates for American cruisers, and other objects, there has been hitherto no justification, technically, to block out, ahead of requirement, extensive ore bodies in sight, which can be measured accurately in tons, assay plans tabulated, boundaries and intervening dykes and intrusions deducted, and necessary preliminary development carried out. All this must be effected prior to the expenses incurred by the installation of iron smelting furnaces, then later steel hearths, puddling, rolling and manufacturing mills, with all the costly machinery requisite to turn out rails, girders, bridge irons, boiler plates, forged castings, rods, pipes and sundry items, to be later remodelled and reformed, where necessary, into bolts, nails, nuts and a hundred everyday articles in use.

IMPORTS

Our imports of such articles as could be made locally is endless, and our people send out cash that could be advantageously invested, much of it in building up a Greater Vancouver.

Exact quantities of these articles imported, however, have not been given since 1908, when Einor Lindeman, M. E., gave the consumption as 2,282 short tons. It is hardly possible, however, to value this importation in dollars without accurate divisions of the separate items being taken into account, but we know that business block building, railway construction, and other electrical, tramway, and general installations have subsequently increased many-fold this yearly importation.

It is partly because this suddenly growing market has only lately been permanently created that delay is being experienced in the local commercial production; and partly because treatment of magnetites, our prevailing variety of iron ore supply, has up to now been of a complicated, unperfected chemical character. Today, however, the treatment of magnetites has happily been brought to a commercial success, as will be later explained.

MAGNETITES ON THE COAST

First, however, let us discover only why the local ores occur as magnetites, and, moreover, why deposits of hematites along the coast are therefore a geological impossibility in conjunction with the terrific subsequent volcanic actions ensuing, thus relegating these latter commercial ores alone to the less eroded, less disturbed interior plateaux.

It is along the coastline, at the contact of the Devono-carboniferous, uplifted and distorted sedimentary rocvs of the Palaeozoic era in geology, that these extensive beds of magnetites are found. Their source, from which are segregated and concentrated the massive bodies, is the later Triassic basis eruptive rocks of the Mesozoic era. Again, yet subsquently, to accentuate and further develop these concentrations, came the far-reaching, that is from a structural point of view, Jurassic, Coast Range batholiths (meaning deepest-seated or Plutonic rocks), also of a late period in the Mesozoic era, which have altered and silicified almost beyond recognition the earlier rocks mentioned. One conception of this theory of the genesis of magnetites is that the last named intrusive Jurassic rocks metamorphosed or transmuted hematites, the original chemical compounds, into magnetites. This constitutes a reaction which reduces peroxides into protoxides (containing less oxygen in their make up) through means of an incipient chemical process, set in action by the excessive heated rocks. The presence, also, possibly of coals, for most other of the world's coalfields belong to this period, aided the results, combined with carbonates of lime. The completion is a very stable chemical compound such as magnetite, one hard to treat, split up, and reduce to metallic pig iron free from its oxygen, rather than the original peroxides, as hematites. These latter are more easily smelted with less heat required. They are similar to the ores now treated elsewhere on a commercial scale in blast furnaces at other iron centres.

ORIGIN OF MAGNETITES.

J. P. Kimball (vide O. E. Leray, M.E., *Bulletin No. 996*, p. 42) suggests the origin of the magnetites as follows:

"The magnetites are secondary, and have evidently been produced by the decomposition of the basic eruptive rocks of the Texada group. These rocks, when examined miscroscopically, are found to be made up largely of secondary minerals, among which magnetite is a most productive member. In the formation of these bodies the ore solutions have followed the line of contact between the eruptives and the limestone, replacing the latter by magnetic ore.

"It seems to have been a direct precipitation of ore, with a liberation of lime carbonate, as the contact between the magnetite and lime. stone is always sharp, and iron carbonate is never, and ferruginous limestone rarely seen. All the bodies were formed at considerable depth, and subsequent erosion has removed the overlying and surrounding limestone. . . The period of formation was prior to the intrusion of the Coast Range batholiths. . . This intrusion altered the limestone, and produced new cooling stages of the rock, formed the copper deposits."

We have therefore to accept the fact that as in Sweden, the predominating iron ores of this coast are magnetites, and that also, to produce economically suitable pig iron of high tenor, and subsequently steel, we have to utilize ores by themselves without blending and mixing hematites from the interior of our own Province, or from China, California or Mexico.

ELECTRIC SMELTING

This realized fact, then, limits us to the use of the electro-thermic process, or electric smelting popularly called, whereby alone excessive heat can be generated to split up a protoxide metal afresh into pure metal perse, and at the same time economise carbonaceous fluxes by emitting carbom dioxide (C.O2.) carrying to waste less carbon, rather than carbon monoxide (C.O). from excess coke in the furnace gases passing away into the air.

FORT GEORGE

Before going into the details of this metallurgical process, or discussing deleterious impurities of the magnetites, it is policy to state that Fort George or its vicinity will undoubtedly become, in the near future, also an iron smelting point of considerable note. This is assured from its central proximity to the limonites occuring in the Chilcoten country, the svathic ores from Talta Lake, and to the future mechanically sorted hematites throughout both regions, although the last-mentioned at present are only ores of low iron tenor, averaging say thirty per cent. in large quantities. All raw material will be assembled by many railways entering that place, that the iron ores may be combined with local limestone, and coke produced from the coal beds of Bear River or the Brazeau and other Rocky Mountain collieries.

FUEL AND CARBON

The question of fuel, as coke, anthracite, and charcoal, or for carbon electrodes, is comparatively simple of solution, when freight rates, over the various roads centering here, of moderate proportions are adjusted by the Government Railway Commission, permitting the cheaper carriage of coke and coal from the Rocky Mountains to the seaboard. Along that range, for at least one thousand miles, are frequent and considerable deposits of splendid coal, from the Crow's Nest and Flathead in the south, then going north-westerly through Banff, Brazeau and many other intervening coal fields, to the Peace River, continuing on to the extensive Groundhog anthracite fields and even further north for all the seams everywhere are numerous, of large commercial size, of contemporary cretaceous deposition, with walls of similar formation throughout the whole length. Charcoal made from tree stumps when clearing land, from branches of felled trees, or from the decideous trees bordering the up-country rivers, is not a difficult commodity to procure close to cheap transportation.

The Wellman-Seaver Company of Cleveland, Ohio, in a report estimated the cost of making pig iron on Puget Sound: "For blast furnace plant properly arranged and located at tidewater, using coke as fuel, the coke at tidewater at $3.75 and the ore at $2.75, we would estimate the cost per ton of pig iron to be approximately as follows:

1.6 tons of ore at $2.75 per ton	$ 4.40
2,800 lbs. of coke at $3.75 per ton	5.25
Labor	1.50
0.6 tons of limestone at $1.20 per ton	.60
Repairs, supplies, etc.	.50
Total	$12.25

The plan af making iron and steel on the Pacific Coast is, in our opinion, a sound one. A large amount of iron is used on the coast, which all has to come from the east and south, consequently burdened with high rates of freights."

Cost of making Pig at Irondale Furnaces (actual):

2 tons of ore at $1.80 per ton	$ 3.60
1.26 tons of coke at $5.00 per ton	6.25
0.60 ton of limestone at $1.20 per ton	.72
Labor	2.00
Repairs, supplies, etc.	.50
Total	$13.07

Comparison of cost of production of pig iron in the charcoal blast furnace with that produced in electric shaft furnace, by Professor von Odelstierna, Sweden. (Eugene Haanel, Ph.D.).

Cost of pig iron per short ton:

Charcoal 0.95 ton at $8.00 per ton	$ 7.60
Electric energy	nil
Labor	1.00
Repairs and general expenses	1.50
Total	$10.10

ELECTRIC SHAFT FURNACE

Charcoal 0.27 per ton	$ 2.60
Electric energy0.3 E.H.P. year at $12.00	3.60
Labor	1.00
Electrodes, 10lbs. at 3 cents per lb.	.30
Repairs, etc	1.50
Total	$8.56

A saving thus of $1.55 should be effected in the production by the electrothermic process.

The local cost of pig iron in British Columbia is as follows:

Brands
Redcar (1) $22 to 25 per long ton
Glen-Garnock (1) 26 to 30 per long
Glen-Garnock(1) 26 to 30 per lofig ton: Summerless (1) 26 to 31 per long ton.

The Dominion Government pays a bonus of two dollars and ten cents ($2.10) upon each ton of pig made from native ore, approximately.

$0.90 bonus on a ton of 43 per cent. ore: $1.00 bonus on a ton o 48 per cent. ore $1.09 bonus on a ton of 52 per cent. ore: $1.26 bonus on a ton of 60 per cent. ore.

BREAKING LOCKS.

Last week a man got a sentence of 7 months and a woman 2 months for entering the Peckham's houses at Fish Lakes.

It seems a little thing to brak a lock on a gate or on a house: but breaking the lock is a serious criminal offense.

The law is right: for the real offender is the one who brake the lock, that opens the way for the thief and invites the thief to steal. Also as communities acquire a higher civilization, trespassing becomes rarer, and it is less customary to commit misdemeanors on other peoples' lands. There is a project for a community of summer houses at Fish Lake.

Little Mary's father had denied her a pleasure which she had confidently expected to enjoy. That night, when she said her prayers at her mother's knee, she concluded with this petition, —"And please don't give my papa any more children. He don't know to treat those he's got now."

NOTICE OF APPLICATION FOR TRANSFER OF LIQUOR LICENSE.

NOTICE IS HEREBY GIVEN that 30 days after date application will be made to the Superintendent of Provincial Police for the sale of liquor by retail in and upon the premises known as the Falls View Hotel, Marysville, British Columbia, from J. W. Colburn, to Mrs. Bella Barclay.

J. W. Colburn, holder of license.

Mrs. Bella Barclay, applicant for transfer.

Dated this first day of August, 1913. 33-4t

MR. ROBERT BINGHAM has arrived, and is ready for your order. Mr. Bingham has had years of experience in the large cities making Women's and Men's Clothing. You are thus assured of strictly first-class work.

We will receive direct from New York, every week, a lithographed Style Book. This is a great expense; but we want the best and most up-to-date ideas.

THE FINK MERCANTILE CO LTD

PORTLAND CANADA CEMENT CANADA CEMENT COMPANY LIMITED MONTREAL

This label, on every bag, identifies Canada Portland Cement.

MAKE certain of complete success in your concrete work by always using

CANADA Portland CEMENT

We are supplying Canadian farmers with the highest quality of Portland Cement it is possible for human skill to make.
We have reduced the price of Canada Portland Cement until it is within your reach for practically every purpose. It is the only building material that is not increasing in cost.

Be sure to ask for *Canada* Cement, in bags.

Canada Cement Company Limited, Montreal

If you have not received a free copy of "What the farmer can do with Concrete," write our Information Department and get one. It's a complete practical concrete encyclopedia.