# THE CRANBROOK HERALD.

VOLUME 21 | CRANBROOK, BRITISH COLUMBIA, THURSDAY, AUG. 7th, 1919 | NUMBER 32



Victoria BRITISH COLUMBIA

LEGISLATIVE LIBRARY 1919

Provincial Library Mar 31-20


# CHAUTAUQUA Week in Cranbrook August 14th to 20th

## TWO PLANES FLYING OVER CRANBROOK FOR CALGARY

**The Herald received the following messages at 10 o'clock this morning in regard to the trans-Rocky mountain flight of both Capt. Hoy and Lieut. Hall, each flying a separate aeroplane:**

**Vancouver, B. C., Aug. 7, 1919.**

**Hoy left at 4.13 a. m. Please see that gas and oil are on ground, delaying him as little as possible.**

**Vancouver, B. C., Aug. 7, 1919.**

**Hoy left Vernon at 8.19 a. m. for Grand Forks. Please flash as soon as sighted.**

**Another message was received at the C. P. R. Dispatcher's office to the effect that both Hoy and Hall were on their way to Calgary, having left Midway at 10.10 this morning, in two planes. Lieut. Hall, it will be remembered, left Vancouver some time ago and has been making the flight by easy stages. Capt. Hoy is expected here at 3 o'clock this afternoon.**

Word was received from Vancouver last week that Capt. Hoy was going to make a transRocky Mountain flight from Vancouver to Calgary on Monday, Aug. 4, stopping at Cranbrook on the way.

A telegram was received by the Mayor to that effect and that he would require to be supplied with gasoline, and polarine lubricant. He also requested that a smudge be built to indicate the landing place and the direction of the wind.

The Mayor called a meeting to discuss the telegram, which was held in the city hall on Thursday evening last, when it was decided to make all the preparations asked for.

The time of landing was set for 2 o'clock on Monday afternoon last and everything was ready for his reception. But on Monday morning the Herald received a message notifying us that Capt. Hoy had been held up by fog in the Coquahalla Pass in the Coast range and was forced to descend at Chilliwack. He got away from Minoru Park, Vancouver at 3.30 a. m., but the atmosphere was very thick and he manouevred around until it became lighter, when he made a bee line for Vernon. The fog, however, as he approached the mountains became thicker. He ascended 5000 feet, but could not shake off the fog. He descended to within 500 feet of terra firma and could dimly see Chilliwack. He therefore decided to land at Chilliwack and await the lifting of the fog. As he was on a time limit of 18 hours to reach Calgary, he concloided that it could not be done if he had to feel his way in the fog, so he returned to Vancouver.

The latest word that we have received is that the flight has been postponed until better weather is predicted.

It is pleasing to notice that Cranbrook is alive to the potentialities of the air service and is willing to do all it can to promote this new transportation method. A mail route by aeroplane will undoubtedly be established between Victoria, Vancouver and Calgary and finally a transcontinental service will be established with Cranbrook on the main line.

### COMMITTEE PREPARING GRAND CHAUTAUQUA WEEK

The Cranbrook Chautauqua Association held an enthusiastic meeting in the City Hall on Tuesday evening to hear the reports of the various committees and to arrange for the sale of season tickets.

The grounds committee reported arrange ments about completed for housing the Chautauqua and looking after the comfort of the audiences. The advertising has been carried along according to arrangements and the entertainment committee is ready to meet the first arrivals for the Chautauqua platform, due here on Aug. 14th. The tent will be set up and seating arrangements completed on the 13th.

Season tickets will be on sale in the stores on Friday, Aug. 8th, and a one day ticket campaign will be staged on the following Monday.

The number of season tickets to be sold by the local committee is limited. The guarantee to be made up is $1500, and when this amount is reached the sale will be discontinued.

A season ticket is transferrable among the members of a family, and takes in every performance during the week.

The districts and committees are allotted for the ticket campaign to commence on Monday, Aug. 11th, are as follows:

Martin and Pooley avenues—W. G. Morton and G. J. Spreuil.

Lumsden and Burwell avenues to Baker street—W. D. McLeod and J. L. Palmer.

Garden and Fenwick avenues to Baker street—W. F. Attridge and F. M. MacPherson.

Norbury and Armstrong avenues—J. T. Sarvis and A. C. Shankland.

Hanson and Durick avenues—G. M. Barney and W. G. Haynes.

Clark, French, Dewar and Watt avenues—J. E. Beaton and E. H. Leaman.

All south of city limits to Dennis street and to Power House—W. F. Cameron and A. A. MacKinnon.

Slaterville—C. A. Cock and W. D. Gilroy.

All north of Baker street to Railway tracks—W. G. Robinson and W. F. Burgess.

Baker street—H. White and B. E. Howard.

MR. GLENN FRANK
Associate Editor of Century Magazine, Third Night of Chautauqua.

ANTHONY GUARINO,
Tenor, Two Programmes Second Day of Chautauqua.

### BAPTIST CHURCH

**Rev. J. P. Sinclair, Pastor.**

SUNDAY, AUGUST 10th.

11 a. m.—Union Service in Baptist church. Sermon subject: "Four Gospel of the Shining Face."

12 noon—Bible School.

7.30 p. m.—Union Service in Methodist church. Sermon subject: "Four Men Under One Hat"

The Pastor will conduct both services.

### WATER NOTICE

**(Diversion and Use)**

Take notice that Albert Barnhardt, whose address is Yahk, B. C., will apply for a license to take and use One Miners' inch per second of water out of Elmira Creek, which flows South and West and drains into Moyie River, about 50 yards North of Glenlily bridge. The water will be diverted from the stream at a point about 150 yards in a Northwesterly direction from the Southeast corner of Lot 9104, and will be used for irrigation purposes upon the land described as Lot 9104.

This notice was posted on the ground on the 26th day of July, 1919.

A copy of this notice and an application pursuant thereto and to the "Water Act, 1914," will be filed in the office of the Water Recorder at Cranbrook, B. C.. Objections to the application may be filed with the said Water Recorder or with the Comptroller of Water Rights, Parliament Buildings, Victoria, B. C., within fifty days after the first appearance of this notice in a local newspaper.

ALBERT BARNHARDT,
Applicant.

**The date of the first publication of this notice is August 7th, 1919.**

### GRAND FORMAL OPENING OF VETERANS' PARLORS

There was a large gathering within the rooms of the Great War Veterans' Association when these rooms were formally opened. Dr. Green presided over the gathering in a very able manner. There was a large crowd present and yet one missed many faces —of those who had done their bit on the field of Flanders—where poppies grow. A feeling of pride rose in the heart as one thought of the men who had done duty in that cockpit of Europe, where the destinies of nations have been decided. There is a power for good in the ranks of this association if rightly guided, which reminds one that the great need of Canada today is leadership.

Rev. H. M. Lyon and Rev. W. Thomson, formerly pastor of Cranbrook Knox church, were both present and addressed the meeting on the pressing needs of the moment. There is no doubt that if the men who, actuated by a spirit of loyalty toward King and nation, will preserve these qualities in the time of peace, there is great hope for the future of this land.

Songs were sung by various members of the Association, which greatly added to the enjoyment of the evening.

Mayor Cameron, representing the city of Cranbrook, was present and in a neat speech, perhaps one of the best we have heard the Chief Magistrate give for some time, paid eloquent tribute to the men who had done their bit in the hour of crisis.

We wish the Association God speed and sincerely hope that they may be a great factor in moulding the public life of this Dominion.

### FERNIE DISTRICT LEDGER TO BE MOVED TO CALGARY

When the provincial government last fall performed that remarkable stunt of opening the treasury to the District Ledger of Fernie to the amount of about $2500 for printing the tax sale, we predicted that it would be used either to bury the Bolshevik paper or help to remove it to Calgary. The secretary of the Miners Union that controls the Ledger, Ed. Browne, says that the executive board has decided to move its paper, the Ledger, from Fernie to Calgary, and it will be published there in the interests of the O. B. U.

We are not a prophet, nor the son of a prophet, but we very seldom make any mistake worth while when we speak on politics. Follow the oracle and you won't get muddled.

### CREATE MINING DISTRICT UNDER O. B. U. AUSPICES

The O. B. U. have had a taste of blood and their savagery has been aroused. They want more. The miners of District 18 have had their charter taken away from them by the International Miners Union of America, under whose jurisdiction they operated, for the reason that they had repudiated the international, by joining the O. B. U. District 18 officers were ordered to give up the books and vacate the offices, but this they have refused to do. So states secretary Ed. Browne. They have decided to organize themselves into what they call No. 1 Mining Department of the O. B. U. They have sent for supplies and will endeavor to organize every local union into the O. B. U.

### THE ADVERTISING OF WRIGLEY'S GUM

Recently a western editor made a comparison between Wrigley's gum advertising and the advertising, or lack of advertising, of some of his local merchants. He published a statement in his columns to the effect that Wrigley's spent more money with him in a month than some of his local merchants in a year, yet his circulation was more valuable to the local man than it could be to Wrigley's. Wrigley's could only sell chewing gum. The local merchant has hundreds of items that interest the purchaser once he comes into the store. Advertising is needed to arouse interest, to create the desire to buy, in order that the merchant may make the sale. Then he must deliver the goods or the service which will induce the customer to come again. So with Wrigley's, the chewing gum must be good or the customer does not wish another package. Wrigley's have wisely added good advertising to good chewing gum. They have told people that in Wrigley's the flavor lasts, that it benefits the teeth, appetite and digestion and to chew it after every meal. Wrigley's is sold by over 80,000 Canadian retailers, and is advertised in 267 newspapers in Canada.

## *Local Overflow*

Buy War Savings Stamps.

DODGE CAR FOR SALE—Dezall's Garage.

See the "Hearts of Humanity" at the Rex Theatre Aug. 29-30.

Orma McNabb, of Calgary, is visiting in the city, the guest of Mr. and Mrs. T. S. Gill.

BORN—At the Cottage Hospital, Cranbrook, on Aug. 5th, to Mr. and Mrs. Olsen, of Waldo, a son.

Mr. and Mrs. Edward Patterson, who have been on a holiday at the Coast, returned home on Sunday.

The tennis club have challenged the golf club in a golf game which is to be played soon. Who will win?

Mrs. McLeod, of Winnipeg, daughter of Mr. C. S. Maharg is at present in the city the guest of her parents.

**Delinquent debtors will kindly remember that J. D. McBride's office is located in the Beale & Elwell premises.**

Hugh Hanna, son of Mr. and Mrs. Hanna, now stationed at Kingsgate was in town yesterday and left on the noon train today.

Dan Barrett and D. Lombardi left for Nelson today to work for the C. P. R. They have been in the service of the C. P. R. in Cranbrook for a few years.

The ladies auxiliary of the Great War Veterans' Association held their usual meeting on Tuesday evening. They are to hold a whist drive on the 29th of this month.

**J. D. McBride is trying to figure out how it is that so many people knew where to "run their face" for hardware wants and apparently have now become mental blanks so far as knowing where to "square up." A rude awakening one of these days may "turn the trick." BEALE & ELWELL'S OFFICE IS THE PLACE.**

SNAP—Four roomed plastered house and furniture. $500 for quick sale. Five minutes from postoffice. Also two roomed shack and lot adjoining. Address P. O. Box 537, Cranbrook. 31-tf

**One is forced to believe that many people neither peruse the bright and snappy local press or their mail matter or they would realize it is "pay up time" so far as J. D. McBride is concerned. Apparently other means must be resorted to in order to jog the memories of these regarding their indebtedness. WHAT WILL THE MEANS BE? Magistrates, lawyers or judges have no terrors for some of them, but nevertheless they all have a vulnerable spot and will be made to pay their accounts throgh the same. Remember the office is located in the Beale & Elwell premises.**

## Tax Sale Sept. 30th, 1919-

Pay your delinquent taxes before the above date and save your property. A list of properties which will be offered for sale can be seen at the office of the City Clerk.

The last date for redeeming properties sold at 1918 Tax Sale is Septemberr 3rd 1919.

GUARD AGAINST FIRE

WHICH ROAD WILL YOU TAKE


## Monarch Floss

The most popular knitting Wool for Sweaters, Scarfs, and Toques, in many pretty new shades of Pink, Coral, Old Rose, Strawberry, Myrtle green, Nile Green, Heliotrope, Purpls Gold, Mauve Torquoie, Blue, Black and White. Eight balls of wool make an aveage Sweater.

**Price Per Ball--40c**

**McCreery Bros.**

CRANBROOK'S DRY GOODS AND CLOTHING STORES


## PRESBYTERIAN CHURCH

Rev. Hugh McKay Lyon, Minister

**SUNDAY NEXT**

11 a. m "The Sovereignty of God."

12 noon Sabbath School

7.30 p. m. "Why Go to Church?"

## Methodist Church

Rev. R. W. Lee, pastor

SUNDAY NEXT

11 a.m. Union Service
In Baptist Church,

12 noon Sabbath School

7.30 p.m. Union Service,
In Mehodist Church,

Rev. J. P. Sinclair will conduct both Services.


## KODAKS
## FILMS AND SUPPLIES

At Cranbrook Drug & Book Company

Let us do your printing and developing.
Quick service and work guaranteed.
All mail orders promptly attended to

**CRANBROOK DRUG & BOOK CO'Y**

Penslar

W. J. ATCHISON, Mgr.
Day Phone 74.
Night Phone 806

# CRANBROOK HERALD

Published Every Thursday by

THE CRANBROOK HERALD, LIMITED

W. A. MYERS, : ; : : : Managing Editor

**Advertising Rates on application. Changes for Advertising MUST be in this office Wednesday noon the current week to secure attention.**

CRANBROOK, BRITISH COLUMBIA THURSDAY, AUG. 7th, 1919 ..


### THE PRINCE OF WALES' VISIT TO CANADA

His Royal Highness the Prince of Wales is to make an official visit to Canada in September. He will arrive in Ottawa in time to lay the corner stone of the tower of the new Parliament buildings. He will make a tour of Canada lasting about a month, crossing the Dominion from the Atlantic to the Pacific.

His Royal Highness will return East by way of the Crows Nest. He will be compelled to remain over at Nelson for four or five hours while his train is being taken by barge from the wharf at Nelson to Kootenay landing, so that he may not be able to stop over at Cranbrook for more than a few minutes. His train as scheduled will reach here about midnight. T. M. Roberts, the city clerk, on behalf of the city, has written to the Governor-General to see if some slight change cannot be made in the itinerary of the Royal visitor so as to admit of a stopover in Cranbrook sufficiently long for the citizens to tender him an address. The Governor-General has replied that the itinerary does not provide for that but that he will take the matter up with the officer who has the arrangements in charge.

It would be most gratifying, indeed, if we had the opportunity of expressing our loyalty to the Prince of Wales.

### THE BRITISH EMPIRE'S CONTRIBUTION TO THE WAR

The June "Round Table" has a very interesting article showing just what the British Empire's contribution to the war really amounted to. When the war began there were in the United Kingdom only 733,514 men under arms. Since that time 4,970,902 men have been recruited, 4,006,158 from England, 557,618 from Scotland, 272,924 from Wales and Monmouth, and 134,202 from Ireland. Thus Britain and Ireland gave a total of 5,704,416 men to the war out of a population of 47,000,000. From first to last Canada had 628,964 men under arms, Australia had 416,809, New Zealand 220,099, South Africa 136,070, Newfoundland 11,922, the smaller colonies 12,000; the total forces from the Dominions being thus 1,425,864. Then India gave 1,401,350 men, and there were also 122,837 colored soldiers from different parts of the empire. Thus the British Empire contributed to the Great War no less than 8,654,467 fighting men. But of these only 5,399,563 were available for the fighting in France. There were 145,764 sent to the help of Italy; there were in Salonika from first to last 404,207 men; and the Dardanelles accounted for 467,987 more; Mesopotamia drew 889,702 men, and Egypt and Palestine 1,192,511. The casualties were as follows: In France and Belgium, 2,724,203; in Italy, 6,926; at the Dardanelles, 119,578; in Egypt and Palestine, 59,996; in East Africa, 19,572. The percentage of the casualties to the totals sent overseas is as follows: For the United Kingdom, 43; Canada, 44.88; Australia, 63.36; New Zealand, 50.70. The United States sent 2,040,000 men to France, and the casualties were 264,998, or 13 per cent. Of course Uncle Sam came in in the nick of time, and his was an amazing contribution considering the short time in which he had to prepare.

### PROVINCIAL CONSERVATIVES TO HOLD CONVENTION

We understand that it has been decided to hold a convention of Provincial Conservatives in Vancouver on Sept. 29th and 30th.

The object of the convention is to elect a leader and to formulate a platform.

Each provincial riding will be entitled to ten delegates for each member it sends to the legislature, that is to say: Cranbrook electoral division will be entitled to ten delegates, having only one member, while Vancouver city, having s mmxbeiLp,nrLLc? ver city, having six members, will be entitled to sixty delegates.

In addition, officers of the provincial association, Conservative members of the legislature and defeated Conservative candidates and Conservative senators and members of the House of Commons are all entitled to seats in the convention. It is estimated that there will be about 550 delegates.

Hon. W. J. Bowser takes the position that the rank and file of the party should decide on its leader. It will be remembered that when Sir Richard McBride resigned the premiership and accepted the position of Agent-General for B. C., that the mantle of leadership fell upon the shoulders of his able lieutenant, Hon. W. J. Bowser, who became premier and conducted the affairs of the province through a most critical time. The election coming on, his government was defeated. He was willing to resign the leadership, but many of the local Conservative organizations passed a vote of confidence in him as their leader and it was not thought advisable to hold a convention during the war. But now that the war is over the Provincial Executive has decided that a convention should be held and the party strengthened by a thorough discussion and a general review of the whole situation.

It does not necessarily follow that because a leader is to be discussed and elected the Conservatives are dissatisfied with Hon. W. J. Bowser as leader. From many points of view Mr. Bowser fills the bill to a nicety. As a parliamentarian there is no one in the house on either side who is in his class. He is clearly the head of them all. He knows the rules, he is powerful in debate, and there is no one better acquainted with the public affairs of the province.

In 1916 there was great dissatisfaction with his government and many Conservatives voted against him and a change was made. But the Liberal government have made such a hash of everything—the finances, the taxes, the civil service, the legislative proceedure, the credit, the patronage system, the mineral laws, the railway policy—that everybody is sick and ready to throw the hashers into the swill barrel. But will they put the Conservatives back into power? Not on your life, unless there is a great change in policy—we believe that Bowser is the only one to lead to victory, but not on the same old tack. Political warfare must undergo a change—just as the war in Europe had to be fought on different lines to anything in the past, but the rank and file must be consulted and their interests taken into consideration.

### MUSIC LOVERS TO HAVE GREAT TREAT CHAUTAUQUA WEEK

Chautauqua week promises a treat to the music lovers of this community. Twelve musical programs in all will be presented with a total of 24 artists appearing during the six days. The big feature music event of the week rests in the coming of the White Hussars, a combined band and glee club. This splendid organization of nine talented young musicians has been one of the biggest successes of Eastern Chautauqua circuits for several years. They will present two concerts on the fourth day.

Another musical feature of particular prominence is the engagement of the Royal Hawaiian Quintet, headed by Albert Vierra, one of Hawaii's most prominent musicians. These five native singers and players will give two concerts on the last day, featuring the enchanting melodies of the Paradise Isles. The last night of Chautauqua will truly be a Hawaiian one, combining with the music an illustrated lecture on Hawaii, by Mildred Leo Clemens, cousin of Mark Twain. Miss Clemens has some of the most remarkable views ever taken in the Islands, including motion pictures of Mt. Kilauea, Hawaii's active volcano.

Other musical events of the week will include two concerts on the opening day by the Merrilees Entertainers, four charming and vivacious girls in song and story; the Guarino-McKinnon Company, composed of Anthony Guarino, the Boston tenor, and Mary McKinnon, prominent Canadian pianist; Antonio Minervini, in two interesting programs featuring the piano-accordeon, and the Metropolitan artists, headed by Mary Welch, American contralto, and including as one of its members Jo Polak, 'cellist of the Chicago Symphony Orchestra.

Prominent among the many lecturers of the week stands Lieut. Bruno Roselli, accredited representative of the Italian government, who will present a brilliant lecture on "Italy's New Place Among the Nations." Lieut. Roselli is late of the Italian army and one of the clearest-visioned and broadest minded men of his race. Other important lecturers are Glenn Frank, associate editor of the Century Magazine, with a great lecture "The New Order and the New Disorder," dealing with re-construction problems; Dr. William Rader, author, journalist and lecturer, with a splendid inspirational address, "The Making of a Man;" E. J. Klemme, prominent Northwestern educator; Mrs. A. C. Zehner, known as "the best woman lecturer on the platform," who brings a stirring appeal for better citizenship; Edna Eugenia Lowe, author and health lecturer, who speaks on "Danger Signals on the Road to health," and Dr. G. Whitfield Ray, South American explorer, who spent fourteen years in the vast interior of the Southern Continent.

Two entertainers of special note will appear on the program in Lydia Fonnesbeck, dramatic reader and interpreter of plays and Tom Corwine, polyphonist or imitator of sounds. Corwine's program is one of sheer delight and entirely unique upon the platform.

Chautauqua week in Cranbrook—Aug. 14-20.


## TO FARMERS

A Savings Account is like a weed—once started you can't stop it growing.

Don't run risks by keeping money around the house. Place it in a Savings Account with this Bank, where it will always be safe. Interest paid at current rate.

## IMPERIAL BANK OF CANADA

Cranbrook Branch, - - B. E. Howard, Manager.

Sub-Agency at Kimberley.


### A MATTER OF THRIFT

It is an inspiration to know that the War Savings work, in both the United Kingdom and the Dominion, is conducted with the high purpose of educating the public in the matter of Thrift. This presents an almost insuperable difficulty, because there is no definite test as to the effectiveness of educational work. The education of the public is a very slow process. To educate your citizens and ours to save first and spend afterwards is an even slower process. Always there has to be faced that large group of men who are accustomed to adjudge undertakings on the basis of money return. In the Thrift movement this cannot be done. One might as well endeavor to judge the value of a University by the earning powers of its students six months after graduation.

And so your Savings Organization and our Savings Organization must see the road clear ahead and must keep to the roadway regardless of distracting forces. We must recognize that the World has never experienced such a need for capital as at present; that if capital is not secured we shall have a stifled industry and the evil results of unemployment; that if capital is secured it must come from one or another of two sources, namely; from credit inflation or from savings; that if credit inflation continues we shall have a continuously mounting cost of living with its dangerous consequences.

Thus it is manifest that there is only one safe course before us, namely; to increase the capital of the world by widening the margin between production and consumption; that is, by increasing the sum total of saving. If I did not believe this to be the most important undertaking before the people of our nation I should consider this work not worthy of my own efforts nor the efforts of those thousand of others who are associated with this movement.

### GRAZING LANDS AND HAY IN THE EAST KOOTENAYS

(Lethbridge Herald)

In regard to grazing land in the Cranbrook district, secretary Rose of the Board of Trade has received the following information:

Cranbrook, July 24, 1919

Secy. Lethbridge Board of Trade,
Lethbridge, Alberta.

Dear Sir,—The Secretary of the Cranbrook Board of Trade has handed me your letter of the 17th instant.

We have considerable grazing land left in this district and up to the 1st of October could handle possibly 5000 head of cattle. The grazing fees for cattle are 32c per head per season or 25c per head for the remainder of the season. In addition to this there would be payable to the province a tax of 75c per head on all cattle brought into the province to be pastured on Crown Lands.

There are also some small patches of hay land on which winter feed could be had. F. Russel, of Cranbrook, has 200 acres of meadow land on which possibly 250 tons of hay could be cut. Wm. Meachum, of Marysville has about 100 acres of meadow land on which there is a good hay crop, and C. R. Paulsno, Box 1280, Spokane, has about 3000 acres of meadow land near Erickson. I believe the owners of all this property would be only too pleased to sell you their hay crop.

This season, as you no doubt are aware, has been very dry and there is a likelihood of a very acute feed shortage in this district.

I will be glad to assist you in any way possible in getting any available pasture or hay land in this district.

If it would be possible for you or your representatives to make a trip through this district, there are possibly some other small areas which might be picked up.

Yours truly,
NORMAN MOORE,
Acting District Forester

### BROILERS

(Experimental Farms Note)

Under ordinary conditions the most profitable time to market cockerels of the light weight varieties is unquestionably at the broiler age.

All surplus Leghorns and cockerels of similar breeds should be disposed of at this stage, as the quality of the finish rapidly lowers with age and they are consequently not in demand as roasters.

The most desirable weight for the broiler is from a pound and a half to two pounds each and the quicker the chick can be forced to these weights the better the quality of the broiler.

In growing broilers the chicks may be fed and handled in the usual way until they reach the age of about six to eight weeks. The cockerels should then be separated from the general flock, kept in confined quarters and forced with ground grains, mash and milk, just an occasional feed of wheat or cracked corn being supplied to stimulate the appatite.

Milk is essential if the highest quality is to be secured and when fed sour it acts as a stimulant and keeps the appetite keen.

A mixture of sifted ground oats and corn, corn, oats and barley, or buckwheat, oats and barley, make a good ration. This should be mixed to a rather thin batter with sour milk and fed at least three times a day all the chicks will clean up.

They should have at least two weeks' feeding of this kind before being marketed.

When ready they should be starved for at least twelve hours, bled and neatly dressed, care being taken to avoid tearing the skin when plucking, as they are very tender and consequently easily torn at this age.

Those who are not experts at dressing or who live at a distance from market can make arrangements to ship to a dealer who will dress and deliver at so much per pair. This is usually a better plan than shipping dressed in hot weather as the danger from spoiling under this method is great.

For the week of July 8th broilers were quoted in a wholesale way at 45 to 50 cents per pound in Montreal; 40 to 45 at Toronto and Vancouver. Where shipping to clubs and retailers considerably higher prices can be realized.

The Women's Institute's Annual Flower Show will take place on Thursday, Aug. 28th, at the Parish Hall, at 3 p. m. Music and refreshments. Admission 3 to 8 p. m.—10 and 15 cents. Dance in the evening from 9 to 1, with refreshments, 50c. Mrs. Edmondson's orchestra.


**When you feel that your stomach, liver or blood is out of order, renew their health by taking**

## BEECHAM'S PILLS

Largest Sale of any Medicine in the World. Sold everywhere. In boxes, 25c.



## CANADIAN PACIFIC — CHANGE IN Train Service

Effective June 1st, 1919. There will be a general change in train service. Times for trains at Cranbrook will be:

| No. 67 Daily | | No. 68 Daily |
|---|---|---|
| 23.00 | Lv Medicine Hat Ar | 6.15 |
| 22.30 | Lv Calgary Ar | 7.50 |
| 3.45 | Lv Lethbridge Ar | 2.00 |
| 9.39 | Lv Fernie Ar | 18.43 |
| 12.10 | Ar Cranbrook Lv | 16.15 |
| 12.20 | Lv Cranbrook Ar | 16.05 |
| 15.15 | Ar Kingsgate Lv | 13.40 |
| 15.55 | Ar Kootenay Landing Lv | 11.20 |

For further particulars apply to any ticket agent.
J. E. PROCTOR, District Passenger Agent, Calgary.

FOR the Gillette owner, life is one long holiday from stropping and honing. It is a round of daily luxurious shaves. The shaving quality of the hard-tempered, keen and lasting Gillette Blade is a never failing source of satisfaction.

You, who are planning a vacation, should include one pleasure you can enjoy twelve months each year—buy a Gillette Safety Razor. Free your holiday from strops and hones.

The new Kit Set—the Pocket Edition Gillette Safety Razor—in a limp leather roll case, complete with twelve double-edged blades and a mirror, takes only a few inches of space in your kit.

Remember how the Gillette was the choice of the soldiers of all the Allied armies. You will need a Gillette to remove your open-air growth of beard.

*THE PRICE IS $5.00*

529



## THE LETHBRIDGE DAILY HERALD

WILL KEEP YOU POSTED ON NEWS, PROGRESS DEVELOPMENT OF THE TOWNS AND COMMUNITIES ALONG THE CROW'S NEST PASS

TO BRITISH COLUMBIA RESIDENTS--

Three Months for One Dollar
Six Months for Two Dollars
Fifteen Months for Five dollars

Mail this coupon with money to Lethbridge Herald.

LETHBRIDGE HERALD, Lethbridge, B. C.

Enclosed find $..... for which send the Lethbridge Daily Herald for ..... months.

Name .....

Address .....



Your Next Phonograph Will be a BrunswicK

Find out WHY

Call To-DAY

Raworth Bros.

Jewelers & Opticians

Next to the Postoffice.



## Jameson's

BAKING POWDER
Feather Light

JAMESON'S
JAVA AND MOCHA
COFFEE

JAMESON'S
TEA

JAMESON'S
EXTRACTS

The users are the Connoiseurs.



EDMONDSON,S DANCE ORCHESTRA

Now Open for Engagements. One to Four Pieces

The Music with the PEP. For Terms Apply

MRS. EDMONDSON

or phone 220 Cranbrook, B. C.



## PRICES MARKED

In every Coeur d'Alene bedroom is a framed card on which is printed the rates of the room. In other words the Coeur d'Alene Hotel marks their selling prices in plain figures. The patron knows what his bill will be; he knows that he is not being overcharged through a misunderstand—his or the clerk's—he knows that he is paying just what every other occupant of that room pays— no more, no less. That's standard American practice in first class retail stores; some day it will no doubt be standard practice in the best hotels.

That framed card is a small detail, but it illustrates the Coeur d'Alene way of doing things. It's one of the many concrete applications of the Coeur d'Alene policy of fairness and a full and honest money's worth, to every patron whatever kind or price of room he occupies.

THE
## COEUR D'ALENE
THE HOTEL WITH A PERSONALITY
Spokane, Washington

The ORIGINAL and only GENUINE

Beware of Imitations Sold on the Merits of MINARD'S LINIMENT



GET THAT OLD HOUSE FIXED UP BEFORE IT FALLS DOWN OR GIVE US A CONTRACT TO BUILD YOU A NEW ONE

Clarke & Sainsbury

Phone 73 or 376 P.O. Box 803



WOMEN'S INSTITUTE

Meets in the Parish Hall first Tuesday afternoon of every month at 3 p.m.
Pres. Mrs. D. Campbell, box 587
Secy, Mrs. J. W. Burton, P. O. Box 621.
All ladies cordially invited.

LAIDLAW & DEWOLF
Civil and Mining Engineers
B. C. Land Surveyors
CRANBROOK, B. C.

Drs. Green & MacKinnon
Physicians and Surgeons
Office at residence, Armstrong Avenue
OFFICE HOURS
Forenoons ..... 9.00 to 10.00
Afternoons ..... 2.00 to 4.00
Evenings ..... 7.30 to 8.30
Sundays ..... 2.30 to 4.30
CRANBROOK, B. C.

I. O. O. F.
KEY CITY LODGE, No. 42

Meets every Monday night at Fraternity Hall. Sojourning Oddfellows cordially invited.
W. M. Harris, Secy. W. D. Gilroy, N. G.

DR. F. B. MILES
DENTIST
Office in Hanson Block
OFFICE HOURS
9 to 12. a.m.
1 to 5 p.m.
CRANBROOK, B. C.

CRANBROOK COTTAGE HOSPITAL
Private Nursing Home
Licensed by Provincial Govt.
Maternity and General Nursing
Massage and Rest Cure, Highest References, terms moderate.
Apply Mrs. A. Crawford, Matron
Phone 259 P. O. Box 845
Address, Garden Ave. Cranbrook

THE HOME BAKERY
Robt. Frame, Prop.
Fresh Bread, Cakes, Pies and Pastry
Phone 37
Norbury Ave. Opp City Hall

MONUMENTS
Kootenay Granite & Monumental Co., Ltd.
General Stone Contractors and Monumental Works
Front St., Nelson P. O. box 865

FOR PAINTING AND PAPERHANGING, ETC
—Phone—
JOHN GARD
PHONE NO. 409,
CRANBROOK . B. C.

KNIGHTS OF PYTHIAS
Cranbrook, B. C.
Meets every Tuesday at 8 p.m. in the Fraternity Hall
C. G. Borgstrom, C. C.
C. H. Collins, K. R. & S.
Visiting brethren cordially invited to attend.

CHAS. S. PARKER
Forwarding and Distributing Agent for
Lethbridge and Greenhill Coal
Imperial Oil Co.
Distribution Cars a Specialty.
Draying and Transferring
Given prompt attention
Phone 68

The Shoe Specialist
JOE MARAPODI
Satisfaction Guaranteed
Headquarters for all kinds of Repairs

F. M. MACPHERSON
Undertaker
Phone 350
Norbury Ave, next to City Hall

Montana Restaurant
Meals at All Hours
Cigars, Cigarettes and Candy
CRANBROOK STREET.
Opposite the Bank of Commerce

If you want satisfaction with your washing send it to
MONTANA LAUNDRY
Special prices for family work

DR. DeVAN'S FEMALE PILLS Reliable monthly medicine for all Female Complaint. $5 a box, or three for $10, at drug stores. Mailed to any address on receipt of price. THE SCORELL DRUG Co., St. Catharines, Ontario.

PHOSPHONOL FOR MEN Restores Vim and Vitality; for Nerve and Brain; Increases "grey matter"; a Tonic—will build you up. $3 a box, or two for $5, at drug stores, or by mail on receipt of price. THE SCORELL DRUG CO., St. Catharines, Ontario.

**Real Eyeglass Comfort**
NOSEGUARDS that cling comfortably or bows that hold tight without pressure are the kind needed for out-of-door wear
**The Way We Fit Them**
All depends upon the way glasses are selected and adjusted. We have the knowledge, the facilities and the stock to fit you comfortably.
**W. H. Wilson**
Mfg. Optician

**We Have Moved**
And are fairly well settled down in our new premises where we are prepared to supply all your wants in Hardware line, be they small or great.
**F. PARKS & CO.**
Hardware & Mill Supplies
Cranbrook, - B. C.

**JONES & DORIS**
CONTRACTORS & BUILDERS
PHONE - 386 or 101

**When in Cranbrook**
The Place To Eat
is at
Alex Hurry's
Tables in Connection
**Hurry's White Lunch**

PLANS, SPECIFICATIONS, ESTIMATES AND SUPERINTENDANCE
Remodelling and Repairs a Specialty.
J. F. HUCHCROFT

CRANBROOK FARMERS' INSTITUTE
Regular Meeting
SECOND SATURDAY of each month at 2 p.m. in the City Hall

PRIDE OF THE WEST KNITTED GOODS
British-Columbia-Made
Buy at Home
Mackay, Smith, Blair & Co.
Vancouver, B.C.

**WATER NOTICE**
**Diversion and Use**

Take Notice that W. E. Widstrom, whose address is Cranbrook, will apply for a licence to take and use 500 miners inches of water out of Nigger creek, which flows southernly and drains into Lake Creek about a half mile from its junction with the Moyie River. The water will be diverted from the stream at a point about five-eighths of a mile from the junction of Nigger and Lake Creeks and will be used for Placer mining purpose upon the claims described as "Mabel' group. This notice was posted on the ground on the 23rd day of June, 1919. A copy of this notice and an application pursuant thereto and to the "Water Act, 1914" will be filed in the office of the Water Recorder at Cranbrook Objections to the application may be filed with the said Water Recorder or with the Comptroller of Water Rights, Parliament Buildings, Victoria, B.C., within fifty days after the first appearance of this notice in a local newspaper.

W. E. Widstrom, applicant.

The date of the first publication of this notice is Thursdday, July 3rd, 1919.

# *Local and Personal*

Insure with Beale & Elwell.

Kilby frames pictures. Phone 9.

Chautauqua, better than ever, will appear in Cranbrook Aug. 14-20.

Miss Muriel Wallinger spent the week-end at Jaffray.

For Sale—Dry wood, C. Godderis, P. O. Box 604, Cranbrook. 27-tf

The G. W. V. A. meets the first and third Sundays of every month.

Miss Ruth McNabb, of Calgary, is the guest of Mrs. G. W. Patmore this week.

R. P. Moffatt and sons are spending a couple of weeks' holiday at St. Marys Lake.

Miss Gertrude Patmore is at Kingsgate this week visiting her cousin, Miss Lois Graham.

Rev. R. E. Pow, secretary of the Y. M. C. A., is spending his holidays during the month of August.

FORD CAR FOR SALE—In good condition. Cheap for cash. Call at Queen's Hotel, Cranbrook. 31-1t

The long dry spell has broke at last. Two or three fine showers of rain have fallen during the week.

Fifty second hand sewing machines in good running order, most of them drop heads, for sale cheap at the Singer store, phone 157. 2-mly

The mother and sister of Mrs. McLeod, wife of Mr. McLeod, C. P. R. yardmaster, are spending a holiday in Vancouver with friends.

F. M. Satre, of the Courier staff, left on Sunday for the Coast. We regret to say good-bye to this genial member of the Courier staff.

**Primary and Kindergarten school: Principal, Miss Rumsay, Burwell avenue. For particulars phone 357. 2m.**

Mr. Anderton, of Vancouver, now operating in the office of Superintendent Maharg, will shortly take up residence on Fenwick avenue.

The regular meeting of the Methodist Ladies Aid will be held on Tuesday afternoon next, Aug. 12th, at 3 o'clock, at the home of Mrs. A. Shankland, Hanson Ave.

The Junior Chautauqua will meet on Thursday morning, August 14th, at 9.30, for the purpose of organizing. All children holding season tickets are requested to be present.

Mrs. J. B. Henderson and family who have been on a holiday at Radium Hot Springs for the past few weeks, returned home on Sunday.

**Piano and Theory lessons by arrangement. Phone 404 or box 428—Mrs. Van Braam, 237 Burwell Avenue. 46-tf.**

A special prize will be given by the Women's Institute at their Flower show to be held at the Parish Hall on Thursday, Aug. 28th, for the best plant exhibited by non-members.

It is a bad thing to challenge a preacher on fishing. The Presbyterian preacher was challenged last week and went out and landed some beauties, weighing around one pound and a quarter.

Rev. W. Thomson, wife and family, who were at one time resident in the city of Cranbrook, are at the present time the guests of Mr. and Mrs. W. E. Worden. Old friends are glad to greet Rev. Thomson again.

We regret to record the death of the youngest child of Mr. and Mrs. James Coutts, of Armstrong avenue. He was a bright little fellow and was only ill about eight hours. The funeral, which took place on Sunday, was conducted by Rev. H. M. Lyon, pastor of Knox church.

Rev. H. M. Lyon, through the kindness of Mr. Maharg, visited a number of the mission fields within the boundaries of Kootenay Presbytery on Monday of this week. The work of the students in the various parts of the Presbytery, Rev. Lyon reports, is highly appreciated.

While W. D. Hill, W. M. Harris, George Dickenson and Stanley Hill were on their way to Skookumchuck the two former had the misfortune to be slightly bruised, due to the fact that while the car was passing over a springboard raise on the road they were flung against the top of the car.

Mr. Choldich, the representative of V. Hyde Baker, Lord Cobham and other blooded Englishmen, left for a holiday to the Coast on Monday and will not return until he gets back. He is taking the long way round, going by way of Calgary, Edmonton, Prince Rupert and by palatial steamer down the coast to Vancouver and Victoria.

WANTED—Boy about 16 years old. Will teach him first class trade. Must have fair education and be honest and reliable. Small pay to begin, increased as you learn the business. Address "Box 10" Herald Office. 31-tf

Friends of Mrs. J. P. Leslie will regret to hear that she has been confined to bed since the beginning of May and is at present in the general hospital at Calgary, recovering from an operation. Mrs. C. M. Ormston and son Royer are staying for two months with her brother, Mr. D. Leslie, in order to be near her mother.

**Fancy and Ball-room Dancing taught, For particulars phone 404 or box 428.— Mrs. Van Braam. 46-tf**

An auto accident occurred near Wycliffe last Friday night, when Roy Leask ran J. Walkley's auto over the bank into the river a hundred feet below. In the drop the occupants were spilt out, but the auto was badly smashed. Roy was not hurt, but Miss Mellor, who was with him, returning from a birthday party given to Miss Edwards, at Wycliffe, was badly shaken up. The remains of the auto were brought in to the Hanson auto hospital on Monday.

While A. B. Davidson, Eric Spence and party were motoring from Radium Hot Springs last Thursday in the electric storm a wire had got loose and had fallen across the road with the result that in the darkness the wire and car became entangled. The wire cut the straps which support the top, passing between the top of the car and the wind shield, cutting Davidson and Spence across the forehead and mouth. It is very fortunate that they were travelling at a very slow rate, or something more serious might have occurred.

**DREADNAUGHTS ARE ABLE TO GET THRU GATUN LOCKS**

Aboard the U.S.S. New Mexico, July 26th—Four Dreadnoughts of the Pacific fleet, the New Mexico, Arkansas, Texas and New York, were lifted successfully through the Gatun locks yesterday. This was the first attempt to navigate the waterway with a fleet of dreadnoughts and tonight the warships lie anchored in the fresh water of Gatun level, 85 feet above the sea level. The dreadnoughts will resume their trip toward the Pacific ocean today.

Twenty destroyers went through the canal Thursday, passing through the locks in groups of 10. Capt. Twining, chief of staff, said that the canal had proved its naval value beyond a doubt, as dreadnoughts may be easily moved from the Atlantic to the Pacific with celerity and without trouble as shown by todays operation.

**WOMEN'S INSTITUTE HAVE A PROFITABLE MEETING**

The regular monthly meeting of the Women's Institute was held on Tuesday in the Parish Hall, but owing to so many people being out of town the attendance was very small. Further arrangements were made for the forthcoming Flower Show and it was decided to give a special prize for the best plant exhibited by any one outside the Institute.

After the business of the meeting was transacted, Mrs. Milroy gave a very interesting and instructive paper on "Music an essential in Life." The paper dealt with the history of the progress of music; of the part it plays in every stage of life; of the power of music over animals; of its force in stimulating courage in war, mentioning in particular, the last great war and how the Canadians after the second battle of Ypres, were helped back to their rest billets by a pipers' band. Mrs. Milroy showed that lack of appreciation in music is due to loss of culture and wished all children might have the privilege of musical training and asked us to consider "What would a nation be like without music?" Mrs. Milroy illustrated this comprehensive paper by singing in a very capable manner three solos. The first one, "Bailissf, Daughter of Islington," of the 16th century; the second, "The Jewel," from Faust, by Gounoud, 1859—this is one of the most delightful examples of Grand Opera music; the third, "Down in the Forest," by a living British composer, Landon Ronald, president of the Guildhall School of Music, London, England.

FOR SALE—Ford car in good condition. Dezall's garage.

**TIMBER SALE X-1710**

Sealed tenders will be received by the Minister of Lands not later than noon on the 30th day of August, 1919, for the purchase of Licence X 1710, to cut 6000 cords of Cedar Posts, 20,100 cords of Mining props, and 7000 cords of cordwood, on on area situated on Meadow Creek, Kootenay District. Three years will be allowed for removal of timber. Further particulars of the Chief Forestor, Victoria, B.C., or District Forester, Cranbrook, B. C. 27-8t

**CRANBROOK Orchestra**
Rex Orchestra
OPEN FOR ENGAGEMENTS
*Two to Four Pieces*
All the latest and best dance hits regularly received
For terms, etc., apply to
MRS. N. A. WALLINGER, CRANBROOK, B. C.

**EDISON THEATRE**
DANCE PROGRAM
**Good Time Dance**
**Wednesday, Aug. 6th**
From 9 p.m. to 1 a.m.
Music Furnished by—
**Mrs. Edmondson's Jazz Band**
LONGEST FLOOR IN TOWN
**Admission to Each Dance--55 cts.**
WE PAY TAX
Patronize your Home Town Musicians and get good Music, and you will not be stung.

**The Herald's Appeal To Subscribers In Arrears On The Ground Of Friendship**

Is bringing forth fruit, but the season seems to be a little backward. We have had a good many respond, but many more hae not. We are sure that your intentions to pay up are good, but good intentions will never get you to heaven. We cannot pay our rent, power and paper bills with good intentions. Therefore we make another appeal to you to brood over your good intentions until you hatch out a $2 bill, or as many of those bills as you owe us and bring them to the office of .....

**The Cranbrook Herald**

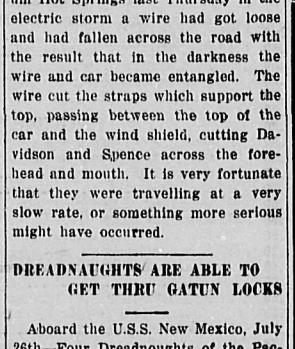

Clean to handle. Sold by all Druggists, Grocers and General Stores.

E. J. KLEMME.
Prominent Educator—Second Day of Chautauqua.

**FOR SALE**
**VACANT LOT** NUMBER 9, BLOCK 94, Located on Baker Street, Cranbrook. Clear of any incumbrances and Taxes paid to July 1st, 1920.
TERMS—One-third Cash, balance on time at 5% interest on deferred payments.
MAKE YOUR BEST OFFER, subject to my approval.
**P. J. TOOMEY**
2312 MARKET ST., ST. LOUIS, Mo., U. S. A.

**FURNITURE OF CHARACTER**
The best is not always the cheapest, neither is the cheapest always the cheapest. Paint and putty will cover up many bad spots.
We buy from the very best and reliable houses, those houses that are not afraid to guarantee their goods, we pass the goods along to you with our guarantee so you have nothing to fear when you buy here.
You see different articles before you buy them and afterwards, if any thing goes wrong, you can come back to us for adjustment which we always make
Our stock is quite complete and the prices are much lower then they will be as we have just received advice of a 20 pc advance.
The world is short of almost every kind of goods and there are many buyers bidding against each other to get their requirment, this causes high prices
THE FINK MERCANTILE CO., LTD.

**WRIGLEY'S**
A Flavour for every taste

ALL sealed air-tight and impurity-proof, in the wax-wrapped, safety packages.
Be sure to get
**WRIGLEY'S**
because it is supreme in quality.
Made in Canada
The Flavour Lasts

**Consolidated Mining & Smelting Co.**
of Canada Limited
Offices, Smelting and Refining Department
TRAIL, BRITISH COLUMBIA
SMELTERS AND REFINERS
Purchasers of Gold, Silver, Copper and Lead Ores
Producers of Gold, Silver, Copper, Bluestone, Pig Lead and Spelter "TADANAC" Brand.

Windermere District Agricultural Association & Farmers' Institute

NINTH

# ANNUAL FAIR

to be held at

## ATHALMER B. C.

Wednesday and Thursday

## Sept 24th & 25th

## 1919

PRESIDENT - - J. S. Johnston

HON. VICE-PRESIDENTS—The Hon. T. A. Crerar, The Hon. E. D. Barrow, Samuel Brewer

VICE-PRESIDENT - - J. Lambert

SECY.-TREAS. - - T. W. Turner

**DIRECTORS**

E. Tennacliffe, G. Jones, J. L. McKay, A. Taylor, J. Lake, J. Lambert, A. E. Fisher, J. S. Johnston, R. R. Bruce, A. Wallace, A. G. Cuthbert, H. H. Peters,

**LADIES' COMMITTEE**

Fancy Work and Domestic Science

### SECTION A
### HORSES
#### Roadsters

| Number | | 1st | 2nd |
|---|---|---|---|
| 1 | Stallion | $6.00 | $4.00 |
| 2 | Span in harness | 6.00 | 3.50 |
| 3 | Single driver in harness | 4.00 | 3.50 |
| 4 | Two-year-old in halter | 3.00 | 2.00 |
| 5 | One-year-old in halter | 3.00 | 2.00 |
| 6 | Brood mare | 3.00 | 2.00 |
| 7 | Foal | 3.00 | 2.00 |

#### General Purpose

| | | | |
|---|---|---|---|
| 9 | Stallion | $6.00 | $3.50 |
| 10 | Team in waggon | 4.00 | 3.00 |
| 11 | Single driver | 3.00 | 2.00 |
| 12 | Two-year-old in halter | 3.00 | 2.00 |
| 13 | One-year-old in halter | 3.00 | 2.00 |
| 14 | Brood mare | 3.00 | 2.00 |
| 15 | Foal | 3.00 | 2.00 |

#### Draft

| | | | |
|---|---|---|---|
| 16 | Stallion | $6.00 | $3.50 |
| 17 | Team to waggon | 4.00 | 3.00 |
| 18 | Single to waggon | 4.00 | 3.00 |
| 19 | Two-year-old in halter | 3.00 | 2.00 |
| 20 | One-year-old in halter | 3.00 | 2.00 |
| 21 | Brood mare | 3.00 | 2.00 |
| 22 | Foal | 3.00 | 2.00 |

#### Saddle Horses

| | | | |
|---|---|---|---|
| 23 | Saddle horse | $3.00 | $2.00 |
| 24 | Cow pony | 6.00 | 4.00 |
| 25 | Rider | 3.00 | 2.00 |
| 26 | Lady Rider | 3.00 | 2.00 |

Rules for judging Cow Ponies—Walk, trot, canter, speed. Go at full speed and stop quickly at command of judge; rider dismount; horse stand untied while rider walks fifteen yards and returns running and remounts.

Turn five posts in line ten yards apart, turns to right (full circle) first post; to left second post, and so on to end of line and return, turning posts in opposite directions, zig-zagging at full speed.

Rider to pick hat off ground from horse's back.

Any other manoeuvre or points the judge may require.

NOTE—In numbers 2, 3, 10, 11, 17, 18, stud horses are barred.

### CATTLE
#### Milk Strain

| | | | |
|---|---|---|---|
| 27 | Bull, one year and over | $5.00 | $3.00 |
| 28 | Cow .. 1st $8.00; 2nd $6.00; 3rd $4.00; 4th | | $2.00 |
| 29 | Two-year-old heifer (in halter) | 3.00 | 2.00 |
| 30 | One-year-old heifer | 3.00 | 2.00 |
| 31 | Heifer calf, born 1919 | 3.00 | 2.00 |
| 32 | Bull calf, born 1919 | 3.00 | 2.00 |

#### Beef Strain

| Number | | 1st | 2nd |
|---|---|---|---|
| 33 | Bull, one year and over | $5.00 | $3.00 |
| 34 | Cow (for breeding) | 5.00 | 3.00 |
| 35 | Heifer or steer, two years old | 3.00 | 2.00 |
| 36 | Heifer or steer, one year old | 3.00 | 2.00 |
| 37 | Beef Critter | 3.00 | 2.00 |
| 38 | Calf, born in 1919, heifer or bull | 3.00 | 2.00 |

#### SWINE

| | | | |
|---|---|---|---|
| 39 | Boar, three months' old and over | $3.00 | $2.00 |
| 40 | Sow (for breeding) | 3.00 | 2.00 |
| 41 | Two fat pigs, over three months' old | 3.00 | 2.00 |

SHEEP

| | | | |
|---|---|---|---|
| 42 | One fat sheep | $3.00 | $2.00 |
| 43 | Ram, one year old and over | 3.00 | 2.00 |
| 44 | Ewe, 1 year old & over (for breeding) | 3.00 | 2.00 |
| 45 | Lamb (ram) | 3.00 | 2.00 |
| 46 | Lamb (ewe) | 3.00 | 2.00 |

### SECTION B
#### POULTRY AND PET STOCK

| | | | |
|---|---|---|---|
| | **Plymouth Rock, Barred** | | |
| 1 | Cock | $1.00 | $ .50 |
| 2 | Cockerel | 1.00 | .50 |
| 3 | Hen | 1.00 | .50 |
| 4 | Pullet | 1.00 | .50 |
| | **Wyandotte, White** | | |
| 5 | Cock | 1.00 | .50 |
| 6 | Cockerel | 1.00 | .50 |
| 7 | Hen | 1.00 | .50 |
| 8 | Pullet | 1.00 | .50 |
| | **Rhode Island Reds** | | |
| 9 | Cock | 1.00 | .50 |
| 10 | Cockerel | 1.00 | .50 |
| 11 | Hen | 1.00 | .50 |
| 12 | Pullet | 1.00 | .50 |
| | **Leghorn, White** | | |
| 13 | Cock | 1.00 | .50 |
| 14 | Cockerel | 1.00 | .50 |
| 15 | Hen | 1.00 | .50 |
| 16 | Pullet | 1.00 | .50 |
| | **Any other breed or variety** | | |
| 17 | Cock or Cockerel | 1.00 | .50 |
| 18 | Hen or pullet | 1.00 | .50 |
| 19 | Pen of any breed consisting of cock of any breed and four hens | 1.50 | 1.00 |
| 20 | Pen of any breed consisting of cockerel and four pullets | 1.50 | 1.00 |
| 21 | Two cockerels, for table purposes, pure bred or crossed | 1.00 | .50 |
| 22 | 2 general purpose cross bred pullets | 1.00 | .50 |

Special prizes in the above classes, not any entry required:—

Best male, heavyweight; best female, heavyweight; best male, lightweight; best female, lightweight—Prize in each case ..... $2.50

#### DUCKS

| | | | |
|---|---|---|---|
| 23 | Male and female, any breed | 1.00 | .50 |

GEESE

| Number | | 1st | 2nd |
|---|---|---|---|
| 24 | Male and female, any breed | 1.50 | 1.00 |

TURKEYS

| | | | |
|---|---|---|---|
| 25 | Male, any breed | 1.50 | 0.00 |
| 26 | Female, any breed | 1.50 | 1.00 |

#### PIGEONS

| | | | |
|---|---|---|---|
| 27 | One pair, any breed | 1.50 | 1.00 |

RABBITS

| | | | |
|---|---|---|---|
| 28 | One, any breed | 1.50 | 1.00 |

Each specimen must be entered in the name of the owner. Cages will be provided for all birds.

Poultry must not be removed before five p. m. on last day of the fair. Al poultry and pet stock must be in the fair building at 12 noon of the first day.

Entries close two days before opening day of Fair.

### SECTION C

| | | | |
|---|---|---|---|
| 1 | Oats, 10 lbs | $2.00 | $1.00 |
| 2 | Wheat, 10 lbs | 2.00 | 1.00 |
| 3 | Barley, 10 lbs | 2.00 | 1.00 |
| 4 | Peas, 10 lbs | 2.00 | 1.00 |
| 5 | Sheaf of Alfalfa, for hay | 2.00 | 1.00 |
| 6 | Sheaf of Red Clover, for hay | 2.00 | 1.00 |
| 7 | Sheaf of Alsike Clover | 2.00 | 1.00 |
| 8 | Sheaf of Timothy | 2.00 | 1.00 |
| 9 | Sheaf of Oats | 2.00 | 1.00 |
| 10 | Sheaf of Wheat | 2.00 | 1.00 |
| 11 | Sheaf of Peas | 2.00 | 1.00 |
| 12 | Sheaf of Fodder Corn | 2.00 | 1.00 |
| 13 | Sheaf of Alfalfa, for seed | 2.00 | 1.00 |
| 14 | Sheaf of Clover, for seed | 2.00 | 1.00 |

Sheaves must not be less than 8 inches in diameter.

### SECTION D
#### FRUIT

Five apples only to be shown in plates supplied by the Association.

| | | | |
|---|---|---|---|
| 1 | Yellow Transparent | $1.00 | $ .50 |
| 2 | Duchess of Oldenburg | 1.00 | .50 |
| 3 | Wealthy | 1.00 | .50 |
| 4 | Any other variety (named) | 1.00 | .50 |
| 5 | One tray, single tier, any variety, unwrapped | 2.00 | 1.00 |

Ten crabapples only, to be shown in plates supplied.

| | | | |
|---|---|---|---|
| 6 | Crab, Hyslop | $1.00 | $ .50 |
| 7 | Crab, Transcendant | 1.00 | .50 |
| 8 | Crab, Whitney | 1.00 | .50 |
| 9 | Crab, Yellow Siberian | 1.00 | .50 |
| 10 | 1 Box Winter Apples, unwrapped | 2.00 | 1.00 |
| 11 | 1 Box Fall Apples, unwrapped | 2.00 | 1.00 |

### SECTION E

| | | | |
|---|---|---|---|
| 1 | Collection of small fruits | $3.00 | $2.00 |

### SECTION F
#### VEGETABLES

| Number | | 1st | 2nd |
|---|---|---|---|
| 1 | Turnips, 6, white | $1.00 | $ .50 |
| 2 | Turnips, 6, yellow | 1.00 | .50 |
| 3 | Peas, 24 pods | 1.00 | .50 |
| 4 | Beans, Kidney, green, 24 pods | 1.00 | .50 |
| 5 | Beans, Kidney, yellow wax, 24 pods | 1.00 | .50 |
| 6 | Beans, runner, 12 pods | 1.00 | .50 |
| 7 | Beans, broad, 12 pods | 1.00 | .50 |
| 8 | Vegetable marrow, 2 green | 1.00 | .50 |
| 9 | Vegetable marrow, 2 white | 1.00 | .50 |
| 10 | Carrots, long red, 6 | 1.00 | .50 |
| 11 | Carrots, intermediate, 6 | 1.00 | .50 |
| 12 | Carrots, short red, 6 | 1.00 | .50 |
| 13 | Beets, 6 long | 1.00 | .50 |
| 14 | Beets, 6 globe | 1.00 | .50 |
| 15 | Parsnips, 6 | 1.00 | .50 |
| 16 | Cabbage, 2 round heads | 1.00 | .50 |
| 17 | Cabbage, 2 pointed heads | 1.00 | .50 |
| 18 | Cabbage Savoy, 2 heads | 1.00 | .50 |
| 19 | Cauliflower, 2 heads | 1.00 | .50 |
| 20 | Brussels Sprouts, 3 stalks | 1.00 | .50 |
| 21 | Onions, 6 spring grown | 1.00 | .50 |
| 22 | Onions, 6 outumn grown | 1.00 | .50 |
| 22a | Onions grown from sets | 1.00 | .50 |
| 23 | Onions, 6 pickling | 1.00 | .50 |
| 24 | Corn, 6 ears | 1.00 | .50 |
| 25 | Celery, 3 bunches | 1.00 | .50 |
| 26 | Radishes, 3 bunches | 1.00 | .50 |
| 27 | Lettuce, 3 heads | 1.00 | .50 |
| 28 | Tomatoes, ripe, 6 | 1.00 | .50 |
| 29 | Tomatoes, green, 6 | 1.00 | .50 |
| 30 | Cucumbers, 2 outdoor grown | 1.00 | .50 |
| 31 | Citron, 1 | 1.00 | .50 |
| 32 | Parsley, 3 small bunches | 1.00 | .50 |
| 33 | Rhubarb, 12 stalks | 1.00 | .50 |
| 34 | Squash, 2, any variety | 1.00 | .50 |

#### FIELD PRODUCE

| | | | |
|---|---|---|---|
| 35 | Turnips, Swede, 3 | 1.00 | .50 |
| 36 | Mangolds, long, 3 | 1.00 | .50 |
| 37 | Mangolds, globe, 3 | 1.00 | .50 |
| 38 | Sugar beet mangolds | 1.00 | .50 |
| 39 | Cabbage, 2 heads | 1.00 | .50 |
| 40 | Carrots, 6 white | 1.00 | .50 |
| 41 | Best collection of field roots | 2.00 | 1.00 |
| 42 | Best collection of vegetables and field root seed | 2.00 | 1.00 |

#### POTATOES

Six only, to be shown in plates supplied by Ass'n.

| | | | |
|---|---|---|---|
| 43 | Early Rose | $1.50 | $1.00 |
| 44 | Uncle Sam | 1.50 | 1.00 |
| 45 | Bovee | 1.50 | 1.00 |
| 46 | Wee MacGregor | 1.50 | 1.00 |
| 47 | Irish Cobbler | 1.50 | 1.00 |
| 48 | Cambridge Russet | 1.50 | 1.00 |
| 49 | Gold Coin | 1.50 | 1.00 |
| 50 | Any other variety, named | 1.50 | 1.00 |
| 51 | 25 lbs. of any variety, named | 2.00 | 1.00 |
| 52 | Any variety, named | 1.50 | 1.00 |

### SECTION G
#### FARM PRODUCE

| Number | | 1st | 2nd |
|---|---|---|---|
| 1 | Cheese, one soft | $1.00 | $ .50 |
| 2 | Eggs, 6 brown | 1.00 | .50 |
| 3 | Eggs, 6 white | 1.00 | .50 |
| 4 | Fowl, one plucked, not drawn | 1.00 | .50 |
| 5 | Fowl, one trussed, ready for oven | 1.00 | .50 |
| 6 | Honey, 1 lb. section | 1.00 | .50 |
| 7 | Honey, 1 lb. Extracted | 1.00 | .50 |
| 8 | Butter, 1 lb. roll or print | 1.00 | .50 |
| 9 | Special prize for butter, 10 lbs. for keeping—Donated by Ar. Taylor. | | |

### SECTION H

FLOWERS

| | | | |
|---|---|---|---|
| 1 | Best display of Dahlias | $1.00 | $ .50 |
| 2 | Best display of Sweet Peas, not more than 12 spikes per vase | 2.00 | 1.00 |
| 3 | Best display of Roses | 1.00 | .50 |
| 4 | Best display of perennial garden flowers | 2.00 | 1.00 |
| 5 | Best display of annual garden flowers | 2.00 | 1.00 |
| 6 | Best bouquet | 1.00 | .50 |
| 7 | Best arranged floral decorations for a set dinner table, space 4 feet by 3 feet. Exhibitors to provide their own vases. Tables provided by the Association | 3.00 | 2.00 |

### SECTION J
#### Open to Indians only

| | | | |
|---|---|---|---|
| 1 | Best general display of fruit and vegetables | $10.00 | $5.00 |
| 2 | Best display of grain and field roots | 5.00 | 3.00 |
| 3 | Best display of bead work, including gloves, moccasins, belts, costumes, etc | 5.00 | 3.00 |

### SECTION K

| | | | |
|---|---|---|---|
| 1 | One loaf of war bread | $1.50 | $1.00 |
| 2 | One loaf of brown bread | 1.50 | 1.00 |
| 3 | Six cookies | 1.00 | .50 |
| 4 | Six rolls | 1.00 | .50 |
| 5 | One layer cake | 1.50 | 1.00 |
| 6 | One fruit cake | 1.50 | 1.00 |
| 7 | One lemon pie | 1.50 | 1.00 |
| 8 | Best collection of not less than three jars of fruit, preserved with sugar | 1.50 | 1.00 |
| 9 | Best collection of not less than three jars of fruit, preserved without sugar | 1.50 | 1.00 |
| 10 | Best collection of not less than three jars of preserved vegetables | 1.50 | 1.00 |
| 11 | Best collecction of not less than three jars of preserved meats | 2.00 | 1.00 |
| 12 | Best pot of jelly from any fruit | 1.00 | .50 |
| 13 | Best pot of marmalade | 1.00 | .50 |
| 14 | Best pot of jam | 1.00 | .50 |
| 15 | Best pot of pickles | 1.00 | .50 |
| 16 | Best plate of five potatoes boiled in jackets, named | 1.50 | 1.00 |

### SECTION L
#### NEEDLE WORK

All work must be done by the exhibitor and must not have been shown before at a Windermere District Fall Fair.

| | | | |
|---|---|---|---|
| 1 | Man's working shirt | $1.00 | $ .50 |
| 2 | Best pair Red Cross socks | 1.50 | 1.00 |
| 3 | Best collection of not less than three pieces of Red Cross work (not including socks) | 2.00 | 1.00 |
| 4 | Best crochet work | 1.50 | 1.00 |
| 5 | Best garment made from flower sacks | 1.50 | 1.00 |

### SECTION M
#### CHILDREN'S WORK

| | | | |
|---|---|---|---|
| 1 | Best article of hand work made by girl under fourteen years of age | $1.00 | $ .50 |
| 2 | Best article of handwork made by girl over fourteen years of age | 1.00 | .50 |

#### BUTTER MAKING COMPETITION

Rule—No competitor can win the first prize three years in succession.

Churns and all butter making utensils will be provided for the butter making.

| | | |
|---|---|---|
| Prizes—Ladies | $6.00 | $4.00 |
| Girls under eighteen | 3.00 | 2.00 |

#### POULTRY TRUSSING COMPETITION

**Ladies or Gentlemen**

Poultry plucked will be provided for the trussing competition.

#### WEIGHT JUDGING COMPETITION

A competition, open to all, will be held for the estimating of the live weight and dressed weight of a beef animal.

#### PRIZE LIST RULES

1. The fee for membership of the Association is $1.00. This entitles members to $1 worth of free entry in any of the sections; additional entries, same terms as non-members, viz.:25cents per entry for live stock and 10 cents for poultry and general exhibits.

2. Exhibits in Sections "C" to "H" inclusive must be grown or produced by exhibitor.

3. The Agricultural Assocciation will take every reasonable precaution to ensure the safety of articles sent to the exhibition, yet it must be distinctly understood that the owner assumes all risks of any article being injured, lost or stolen, and the Association will not recognize any claim.

4. All entries or articles and stock intended for exhibition must be made on printed forms furnished by the Association.

5. Entry tickets may be had from the Secretary on application. The entry ticket is contained in a sealed envelope having the exhibitor's name and address written thereon, which must not be undoe until after judging, otherwise the exhibits will be disqualified.

6. Should there not be sufficient funds on hand to pay prizes in full, they will be paid pro rata.

7. Should there be any disputes or misunderstandings, which none of our by-laws and regulations will govern, it shall be referred to the Board of Directors, whose decision shall be final.

8. Any exhibitorss wishing to donate their exhibits should communisate with the Secretary or one of the Stewards, such exhibits to be sold in aid of the Hospital.

#### SPECIAL PRIZE LIST—FALL FAIR, 1919

1. Special prize donated by the Canadian Bankers' Association to boys and girls under seventeen years of age, for calf born on or after the fifteenth of March, 1919, which they have attended to themselves.

2. Similar prize for pigs. Further particulars regarding prizes one and two can be obtained from the Secretary, or the Manager of the Imperiti Bank of Canada, Invermere, B. C.

3. Special prize presented by Messrs. P. Burns & Co., Limited, of Calgary: First—Two sacks of fertilizer; second—one sack of fertilizer for the best display of roots and vegetables.

4. Special prize presented by the Great West Saddlery Co., Ltd., of Calgary, of a quirt.

5. Special prize for the best collection of not less than fifteen nor more than twenty articles.

The Windermere District Association of Stockbreeders are contributing six dollars towards the prizes for best beef bull, under section A, No. 33, and for two pigs raised in District under Swine, No. 41.

### BAPTIST S. S. PICNIC WAS AN IDEAL HOLIDAY

The Baptist Sunday School picnic was held yesterday afternoon in the grove at the foot of the Golf links. Fully 140 enjoyed the outing. The day was ideal and all felt glad that they had come. Baseball fascinated the young men though the young ladies were not one whit behind them in playing the game. The sports program was in charge of Messrs Sinclair, Gilroy and Bowley. The hat trimming competition by the men revealed their artistic tastes and many of the married ladies present decided to dispense with the milliner and have their husbands trim their fall hats. The nail driving competition by the ladies reminded us that a woman may be a "jack of all trades."

The sports' prize list was as follows: Races—Girls under 5—Grace Sinclair, Ethel Lewis, Louise Bridges and Patricia Parker. Boys under 5—Billy Whiting, Murray Rombough, Kenneth Haynes, Arthur Hinton. Girls 5-7—Dorothy Bridges, Helen Gilroy, K. Sheppard, May Sloan. Boys 5-7—G. George, J. Parker, L. Kuhnert B. Parker. Girls 8-11—W. Woodman, E. Bowley, M. Woodman. Boys 8-11—Billy Taylor, Elvin Leask, R. Haynes. Girls in Miss Smick's class—Agnes Somerville, Helen Somerville. Boys in Mr. iSnclair's class—F. Bridges, Eddie Taylor. Young women's race—Miss Alice Brown. Lady taecreh aeofc yevle con.oetaeta Lady teachers'race—Miss Harney. Women's nail driving contest—Mrs. J. Leask. Married ladies' race—Mrs. Birce. Hat trimming contest for men—Mr. Hinton, Mr. Perry.

**J. D. McBride has moved his "Collecting Emporium" to the office of Beale & Elwell.**

Is your subscription paid to the Herald? If not, now is a good time to pay it.

The first of a series of dances to be given at the big Auditorium will be held on Tuesday evening from 9.30 to 1.30. Hear our new dance orchestra under the leadership of Mr. Vinc. Rudinckl.

### INVERMERE

July 28th.—Tenders are being called for the delivery of telephone poles for the construction of the Dominion government telephone system from Windermere south to Fairmont Hot Springs, a distance of some sixteen miles. This means that barring unforseen circumstances the further addition will be made to the system, thus helping to connect Golden and the Windermere Mining division up with the outside telephone world, an end long desired. It is important for the accommodation of the travelling tourists as well as local people, as the line will parallel the main trunk road from Cranbrook to Golden.

Among late outside visitors by automobile from Calgary are Mr. and Mrs. Ernest Willis and family. They have taken a cottage at Windermere and are thoroughly enjoying the outing. Mr. Ryan, secretary of the Calgary Rotary Club, is at present their guest.

Rev. J. Hobson, Presbyterian minister at Waldo, who gave three years' service in the cause of King and country, has been compelled to resign from the active ministry on account of his health.

Chautauqua, better than ever, will appear in Cranbrook Aug. 14-20.

## CAPT. HOY AARIVES 2.08

**And Makes a Beautiful Landing**

Here he comes, was the cry and sure enough sharp at 2 o'clock an aer oplane became visible in the west and at 2.08 Capt. Hoy made a beautiful landing on the golf links. Every arrangement had been perfectly made for his reception. The Captain was hurried off to lunch at the golf club, while experiencedmen took charge of his machine and replenished all its wants. He left Grand Forks at 11.20 and came through without mishap. The whole town turned out to see him land and get away to a good start

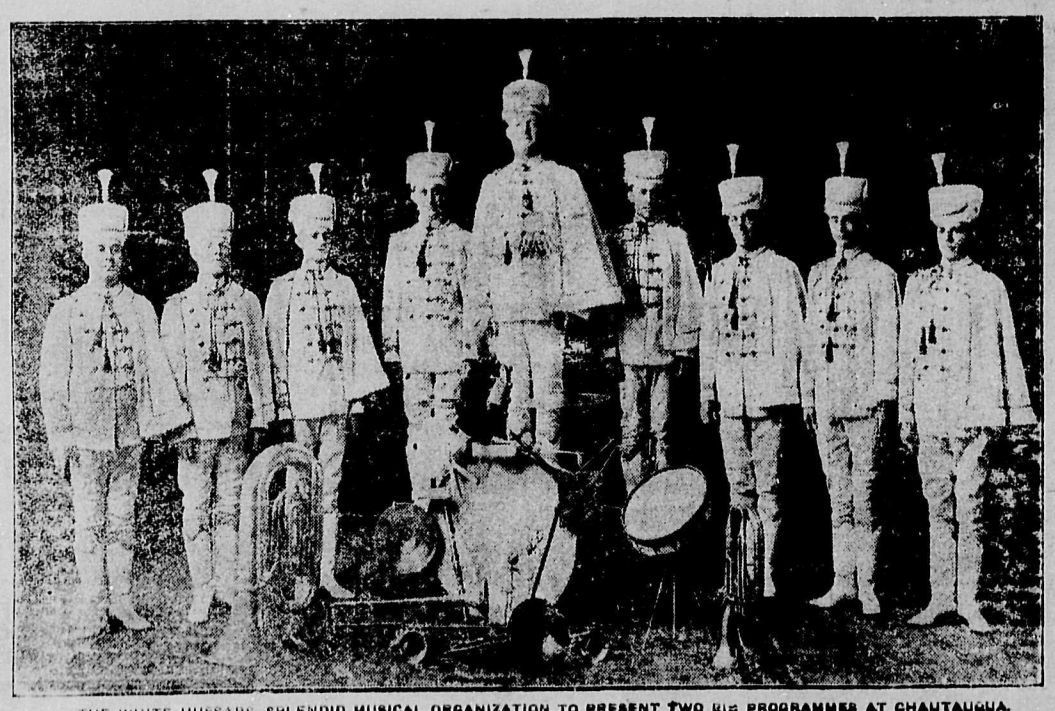

THE WHITE HUSSARS, SPLENDID MUSICAL ORGANIZATION TO PRESENT TWO BIG PROGRAMMES AT CHAUTAUQUA.

## WANT ADS.

**THE STAR SECOND HAND STORE**
**List of Bargains this Week**

We are always at the other end of Phone 9. For anything in the furniture line—if you want to buy, sell or exchange, ring phone 9. Good prices given for all kinds of furniture.

TENT—18x12; $26.

BABY BUGGY.

SPLENDID ASSORTMENT OF BEDroom furniture.

DINING ROOM SUITE—Best in town

FORD CAR FOR SALE—In good condition. Cheap for cash. Call at Queen's Hotel, Cranbrook. 31-1t

**$50.00 REWARD**

**For information leading to the arrest of the person or persons who stole a Grafophone and records from Cranbrook Golf Club.**

A.R.MACDONALD,
Secretary.

### WATER NOTICE
(Diversion and Use)

Take notice that Mrs. Lewis, whose address is Cranbrook, B. C., will appl for a license to take and use Two Miners Inches of water out of Smith Creek, also known as Hospital Creek, which flows easterly and drains into St. Joseph's Creek, about ¼ mile below Cranbrook Townsite. The water will be diverted from the stream at a point about Lot 8, Block 150, Registered Plan 669C Cranbrook Townsite and will be used for Domestic and Irrigation purposes upon the land described as Lots 8, 9 and 10, Block 149 Registered Plan 669C.

This notice was posted on the ground on the 29th day of July, 1919.

A copy of this notice and anapplication pursuant thereto and to the "Water Act, 1914," will be filed in the office of the Water Recorder at Cranbrook, B. C. Objections to the application may be filed with the said Water Recorder or with the Comptroller of Water Rights, Parliament Buildings, Victoria, B. C., within fifty days after the first appearance of this notice in a local newspaper.

MRS. LEWIS,
Applicant.

The date of the first publication of this notice is August 7th, 1919.

### LAND REGISTRY ACT
(Section 24)

In the matter of Lot 1, Block 12, Town of Kimberley, Map 664, Kootenay District.

Proof having been filed in my office of the loss of Certificate of Title No. 4669-I, to the above mentioned Lot, in the name of John Donald Mason, and being dated the 9th day of August, 1917, I hereby give notice of my intention at the expiration of one calendar month from the first publication hereof to issue to the said John Donald Mason a fresh Certificate of Title in lieu of such lost Certificate. Any person having any information with reference to such lost Certificate with the undersigned.

Dated at the Land Registry Office, Nelson, B. C., this 21st day of May, 1919.

E. S. STOKES,
District Registrar of Titles.

Date of first publication July 10th, 1919. 30-8t

H. L. MARTIN CO.

Cabinet Makers & Upholsterer

REPAIRS OF ALL KINDS

OLD FURNITURE MADE LIKE NEW

Opens August 1st on Cranbrook St. opposite to the Canadian Bank of Commerce.

Where Eyesight Is Concerned

WE ASSURE YOU THAT WE KNOW. WE CAN FIT YOU

McLeod's Store

Dr. R. V. Hoyt

Eyesight Specialist

QUEEN'S UNIVERSITY
KINGSTON, ONTARIO

ARTS
Part of the Arts course may be covered by correspondence.

MEDICINE EDUCATION
APPLIED SCIENCE
Mining, Chemical, Civil, Mechanical and Electrical Engineering

SUMMER SCHOOL July and August. NAVIGATION SCHOOL December to April

GEO. Y. CHOWN, Registrar.