THE CRANBROOK HERALD

VOLUME 28 — CRANBROOK, B.C., THURSDAY, SEPTEMBER, 30th, 1926 — NUMBER 32

PROBINCIAL LIBRARY APR 1 1923

TENNIS DANCE, FRIDAY, OCTOBER 8th PARISH HALL

$1.50 PER COUPLE — DANCING 9.30 TO 1.30 — BLUEBIRD ORCHESTRA

Meeting of Medical Men

St. Eugene Hospital and Staff Highly Complimented by Visiting Specialists

FORM LOCAL BRANCH

It would doubtless be safe to say that no more important event has ever occurred so far as the general interest of the citizens of Cranbrook and district is concerned, than the meeting of medical men which convened here on Saturday last. Its success was beyond expectations and should be gratifying to those responsible therefore, to whom also much credit is due. The meeting as announced in these columns last week was held under the joint auspices of the Canadian Medical Association and the B.C. Medical Association, and was similar in character to others that are carried on in conjunction with the various provincial associations throughout Canada, the work being made possible through the generosity of the Sun Life Insurance Association, who made a grant of $30,000 for the defraying of the expenses in connection with the tours.

During the year 150 speakers have been sent out, and at all points the visiting men have given addresses of interest to the medical men, as well as at some places addressed the public generally, while at all points have been available for consultation in all obscure cases, thereby affording definite help to the public.

The visiting specialists were Dr. D. S. McKay, of Winnipeg, Gynaecology; Dr. B. J. Brandson, of Winnipeg, Orthopedic Surgery; and Dr. D. Nicholson, of Winnipeg, Laboratory Methods. All these gentlemen are connected with the University of Manitoba and the Winnipeg General Hospital.

Accompanying the doctors on their British Columbia trip, is Dr. H. H. Murphy, immediate past-president of the British Columbia Medical Association, who is taking the place of Dr. J. H. MacDermot, of Vancouver, president elect of the same association.

On their arrival at noon luncheon was tendered to the visiting doctors at the Cranbrook Hotel, their host being Dr. F. W. Green. The clinical meetings were held at the St. Eugene hospital, all the visitors being delighted with the institution, and commented favorably on the complete equipment, the efficient staff and the excellent character of the work done. Dr. Nicholson spoke especially of the character of the work being accomplished in the laboratory by Sister Saphonia, while Miss Diedericks, who has recently returned from taking up special work in X-Ray in Chicago, was also complimented by the doctors for her excellent work in the X-Ray department, it being much appreciated. All the visiting physicians were much enthused with the general excellence of the hospital, and felt that such a standing could only be secured and maintained through the Sisters of Providence.

Dr. Brandson, on the management of acute and chronic appendicitis, dealt especially with the management

(Continued of Page Four)

EAST KOOTENAY MEDICAL ASSOCIATION FORMED SATURDAY

Partially as an outgrowth of the meeting of the Post Graduate tour speakers that took place here last week, as well as the desire on the part of many medical men of the district for an organization through which matters of interest to them could be better advanced, the East Kootenay branch of the B.C.M.A. came into being on Saturday last. From the personnel of the executive as given below an active and profitable future for the society is assured. Following is the list of officers:

President—Dr. Douglas Corson, Fernie.

Vice-President—Dr. G. E. L. MacKinnon, Cranbrook.

Secretary-Treasurer—Dr. B. Asselstine, Fernie.

Executive Committee—Dr. F. W. Green, Cranbrook; Dr. F. E. Coy, Invermere; Dr. M. E. Tiffin, Kimberley.

Representative to Executive Council B.C.M.A.—Dr. D. Corson, Fernie.

MRS. W. S. SANTO SUCCUMBS AT ST. EUGENE HOSPITAL

For the second time within a week the uncertainty of life was brought home to the citizens of Cranbrook when it was learned this morning that Mrs. Santo, beloved wife of our fellow citizen, Mr. W. S. Santo, had passed away at 11 p.m., the night previous, at the St. Eugene Hospital. To many this will be possibly the first intimation that the deceased lady had even been indisposed, as when we last published, the late Mrs. Santo was to all purposes in good health.

It appears that Monday morning last Mr. Santo's daughter had arisen and gone to early church service. Mrs. Santo, contrary to her customary habit, did not accompany her. Later, when Miss Santo returned, it was noted that Mrs. Santo was not up, and on going into her room it was found that she could not be roused. On medical aid being summoned, it was found that something had caused paralysis of the side of the body, it being later determined that a hemorrhage of the brain had taken place. Mrs. Santo was immediately removed to the hospital, where all that could be done for her was anxiously carried out, but it was only too apparent that the malady with which she was seized would prove fatal. With her husband and daughter by her side, she passed to her reward an hour before midnight last evening.

To the bereaved husband and daughter the sympathy of the entire community is being poured forth this morning as it learned the sad news of her taking off. All who knew her testify to her sterling character and her devotion to her home and family, the love between mother and daughter was a bye-word to many.

There are many who will miss the help of Mrs. Santo, who, without blaze of trumpets, was ever on the alert to help in some way those whom she thought needed her assistance. In the Catholic Church, of which she was a faithful worker, her place will be hard to fill. In the neighborhood in which she lived her presence will be missed.

The late Mrs. Santo was born in Erie, Pa., Annie Galvin being her maiden name. With Mr. Santo she came to this district in 1897, and lived in Steele, later going to Sand Point, 35 miles below Steele at the junction of the Crow's Nest trail and the Kootenay River.

Besides her sorrowing husband and daughter, she is survived by but one sister, Mrs. Wm. Murray, of Jamestown, N.Y.

The Herald joins with the many friends whose sympathy is extended to Mr. Santo and his daughter in their hour of sad bereavement.

Coming Events

Friday, October 1st—Special meeting of Native Sons at Kimberley.

Dance—K. P. Hall, Saturday night, October 2nd.

Monday, October 4th—Native Daughters whist drive, K. P. Hall.

At Star Theatre—Monday and Tuesday, Oct. 4th and 5th, "Drusella With a Million."

At Star Theatre, Wednesday and Thursday, Oct. 6th and 7th, Rex Beach's "Auction Block."

Friday, October 8th — Caledonian Society Whist Drive, dance, in K.P. Hall.

At Star Theatre—Friday and Saturday, Oct. 8th and 9th, "The Volga Boatman."

Tennis Dance—Parish Hall, Friday, October 8th.

October 13th and 14th—District Farmers' Convention.

Friday, October 22nd—Social evening, Labor Party, K. P. Hall.

Hallowe'en Dance—Auditorium, Friday, October 29th.

Tonight, Friday and Saturday—"Behind the Front,"—at the Star.

YOUNG PEOPLES' MEETING IN UNITED CHURCH IS SUCCESS

High School Principal, Mr. F. Buck, Gives Interesting Address

The most enjoyable and profitable meeting of young people that has been held in Cranbrook for a long time, was the opinion of one who attended the get-together meeting in the schoolroom of the United Church on Tuesday evening last. It was the first of a proposed series of such meetings of a society (the name of which has not yet been determined) of mostly young people whose aims are to make the life of the community more profitably enjoyable.

There was a good turn out on Tuesday last, and the success achieved augurs well for the permanency of the new club.

The program of the evening consisted of musical numbers, sing-song, an address, a social hour and refreshments.

The meeting opened with O' Canada, following which was the invocation by Mrs. M. Harris. Mr. Mor-

(Continued on Page Four)

MR. FRED COLLINS PASSES ON; SUDDEN DEATH THIS MORNING

As we go to press we learn with regret of the sudden passing this morning at 8.30 of Mr. Fred G. Collins, credit manager of the Western Grocers of this city. The circumstances in connection with his death are extremely sad. Going to work in his usual active, cheery manner, he was passing the office of the Cranbrook Courier when, without a second's warning, he was seen to swoon and fell to the ground in a dazed manner. The cause of his collapse was at once evident, a sudden rush of blood from the mouth indicating only too plainly that a hemmorhage had taken place. An ambulance was at once summoned and he was removto the hospital, but died either before or on entry. The sympathy of the entire community is extended to Mrs. Collins in her sad bereavement.

Mr. Collins has been in the employ of the Western Grocers and a residen of Cranbrook for the past three years, coming to this city from Calgary, where he had been in business for about four or five years, previous to which time he had been a resident of the Okanagan for about one year. Mr. Collin's home was in Collin's Cove, Burin, Newfoundland.

Besides Mrs. Collins, who is a native of Truro, N.S., sisters and brothers, and other relatives, of the deceased man survive him. There were no children.

Mr. Collins was a man of sterling character and one whom Cranbrook can ill-afford to lose, being past president of the Cranbrook Brotherhood, and present secretary of same, also a member of the board of stewards of the United Church.

NEW PASTOR OF BAPTIST CHURCH OCCUPIES PULPIT

The regular services of the Baptist Crurch were resumed on Sunday after the conclusion of the vesy happy summer holiday arrangement. It was a unique occasion in that it marked the beginning of the ministry of the new pastor, Rev. V. H. MacNeill, who came from Ontario to take up the work recently laid down by Rev. W. T. Tapscott.

The services were well attended both morning and evening. The new pastor took for his morning's text, Romans 1:16: "For I am not ashamed of the gospel of Jesus Christ, for it is the power of God unto salvation to everyone who believes." He said in his introduction that he was not ashamed of his profession, the ministry; that he was not ashamed of his people, the Baptists; that he was not ashamed of the gospel of Jesus Christ, because it was the one power which could change men's lives and save their souls from death.

In the evening Rev. MacNeill spoke on "The Challenge of the Church," "The task before the church today was the task of world evangelism."

The Baptist people are a very kindly, harmonious group. We predict a happy time for the new minister, his wife and mother while they remain in Cranbrook.

WEDDING

WEBSTER—LEE

Invermere, B.C., Sept. 27th.—The marriage of Hilda, eldest daughter of Mr. and Mrs. Thomas Lee, of Windermere, to Mr. William Webster, of Invermere, took place on Monday, at noon of the 20th of September, at Christ Church, Invermere. The Rev. E.M.G. Thatcher officiated. The decorations in the church were in the mauve shades of asters and sweet peas, interspersed with autumn-tinted leaves, and had been carried out by the girl friends of the bride, who were all members of the Junior Auxilliary of Christ Church. Mrs. Bobbie presided at the organ, playing the usual bridal music. The bride, who was given away by her father, wore a gown of white satin with a lace flounce falling gracefully from a broad belt of wide white satin ribbon. Her embroidered tulle veil was held in place by a wreath of orange blossoms, and she carried a bouquet of white and pale-pink and mauve sweet peas, tied with a broad bow of white satin ribbon. The maid-of-honor was her sister, Miss Gertrude Lee, and the bridesmaid was the groom's sister, Miss Jessie Webster. Both were gowned alike in white silk with touches of pale blue at neck and belt, and wore hats of white satin with slide ornamentations in pale blue ribbon. They carried bouquets of pale pink sweet peas tied with streamers of white satin ribbon. Mr. Coutts acted as best man for Mr. Webster. The ushers were Mr. Ted Lewis and Mr. Reg. Bavin. Mrs. Lee, the bride's mother, was dressed in silver-grey silk, with hat and shoes to match, and completing this costume wore a pale-blue silk scarf. The mother of the groom, Mrs. Webster, was gowned in navy blue silk with matching hat and scarf. Following the ceremony, the newly-wed couple, with their immediate families and a few friends, motored to Windermere, where the wedding breakfast and reception was held at the home of the bride. After the usual congratulations and toasts, the happy couple left by motor for Banff and Calgary, where the honeymoon will be spent. On their return they will take up their residence in Athalmer. Miss Webster's wedding makes the fifth one in this district since May of this year, and the noticeable feature was the attendance of the other four brides of the summer at her marriage.

KIMBERLEY GYROS IN JOINT MEETING WITH CRANBROOK

Tuesday evening fifteen members of the Kimberley Gyro Club journeyed to Cranbrook to unite with the sister club here in welcoming Clarence Lougheed of Calgary, international president.

Ned Hanley, of Nelson, district governor, was also present, and the visitors included Mayor Roberts, and Fred Scott, president of the Cranbrook Rotary Club.

Dr. Fergie, president of the Key City Gyro Club, presided at a luncheon at the Y.M.C.A., and after this had been enjoyed the following program was carried out:

1. Song—"Gyros All."
2. Roll Call.
3. Introductions.
4. Address by President Fergie (Cranbrook).
5. Address by International President Clarence Lougheed.

The international president spoke of his pleasure in visiting Cranbrook and in meeting the Kimberley and Cranbrook Gyros. Speaking of District Governor Hanley, Mr. Lougheed said Gyros should be thankful, pleased and ready to pay honor to one who had done much for Gyro. Long before Gyro was known in the Kootenays, almost before it was known on the Pacific coast, he was known as a Gyro.

The Gyro organization consisted of young men who were trying to get somewhere in the world by absolutely their own efforts. They were not begging assistance, but they were trying to establish true friendship throughout Canada and the United States on a basis hitherto unknown to men. Gyro was becoming a world force, Mr. Lougheed asserted, it was permeating the atmosphere, establishing friendship. "Gyro does mean friendship," he emphasized.

Next to the extension policy, Gyro education was the most important part of Gyro International.

At this stage of the proceedings Dr. Fergie called upon President Burdett, of Kimberley, to occupy the chair for the remainder of the evening, and after a short address by Mr. Burdett, the program was resumed.

6. Address by Mayor Roberts.
7. Address by President Fred Scott, of Cranbrook Rotary Club.
8. Address by District Governor Hanley.
9. Song—"Cheerio."
10. "God Save the King."

Addresses were also given by Gyros Austin Dunn and Mickey Edmonds, Ches. Staples contributed stories and Les Dwelley entertained with vocal numbers, in which he was accompanied by Ira McNaughtan.

Presidents Fergie and Burdett, as well as District Governor Hanley, paid tribute to Mr. Lougheed and would like to see him at the head indefinitely. Mr. Lougheed was the only one of the international presidents to attempt to visit every Gyro club during his term of office.

Among the visitors from Kimberley were: N. W. Burdett, president; F. Brady, secretary; R. E. Crerar, Major McDougall, Pontus Johnson, Ross Rutherford, Tom Oxley, Grant Henderson, E. Jackson, Mickey Edmonds, Doug. Campbell, Bob Niven, Dave Sutherland and Tom Whittingham.

This was the first joint meeting between the two clubs, and hopes were freely expressed that it may be the forerunner of many more such gatherings.

NEXT MEETING OF NATIVE SONS TO BE HELD AT KIMBERLEY

Local Branch of Order Will Visit There Next Friday

In accordance with arrangements made by the executive of the Native Sons of Canada Assembly, No. 22, in conjunction with the Kimberley committee of the order, the first meeting of the fall term will be held at Kimberley on Friday evening next, when it is expected that a very large number of members from the two cities will be in attendance. As there is a large list of candidates awaiting their initiation, preparations are being made to put them through at this time.

Besides the putting through of the candidates, many matters of importance will be discussed, and the report of the delegates to the annual convention will be received and considered, and the matter of the preparations for the Diamond Jubilee will be also taken up. All members of the order are asked to make it a special point to be on hand Friday night, when conveyances will be in readiness to take them all to Kimberley. The Kimberley members have shown such an interest in the affairs of the order, that it is only to be expected that the Cranbrook members should reciprocate on such occasions. Those who had the pleasure of being present at the last Kimberley meeting will not forget the most enjoyable time that they had, and no doubt all will again be present at this next occasion.

S. A. HARVEST FESTIVAL SALE IS SUCCESSFUL AFFAIR

The Harvest Festival Sale in the Salvation Army Hall, on Monday night of this week, went off very successfully, despite the fact that the cold weather of late had made it more difficult to secure vegetables and fruits for the sale.

The display was very tastefully arranged, and the articles for sale were many and varied, ranging from a pair of boots to a joint of meat. Though the vegetable display may not have been as large as at previous sales, the showing of fruit was well up to standard.

About the middle of the sale a halt was called while refreshments were served and in order to give the auctioneer time to secure his second wind before disposing of the rest of the goods.

Mr. L. Cox acted as auctioneer, and besides keeping the crowd in fits of laughter with his remarks, he certainly knew how to keep the bids going, as witnessed by the result of the sale, which was well up to that of previous years.

The officers are very grateful to those who donated various things for the sale, which is part of the Harvest Festival Campaign for funds to be used to help those in need of assistance during the winter months. This work is carried on by the Army everywhere, regardless of denomination or creed, and merits the wholehearted support of the public in general. In furtherance of the campaign, a canvass is to be made of the town, and every effort will be put forth to secure enough funds for the carrying out of this work of necessity. Everybody help!

CHARLES HOWARD DIES SUDDENLY LAST THURSDAY

On Friday of last week the friends of Mr. Charles Howard were shocked to learn that on the evening previous he had passed away at the St. Eugene Hospital. There were few who were aware that Mr. Howard had been even indisposed, and as his friends had never known him to have had a sick day in his life, the news of his illness of but one day, and subsequent death, was the more surprising.

It appears that on Wednesday Mr. Howard was seized with pains in the abdomen, which returned periodically during the day. In the evening, on Thursday, he was removed to the St. Eugene Hospital, where it was discovered he was suffering with congestion of the kidneys. Despite all that could be done for Mr. Howard, he passed away on Thursday evening.

The funreal, which took place from the Presbyterian Church on Sunday, indicated the esteem in which the deceased man was held, it requiring thirty cars to convey the relatives and friends to the graveside. The service at the church was conducted by the Rev. M. S. Blackburn, who in an appropriate address referred to the kindly character of the deceased. He referred to the fact that while he had only become more intimately acquainted with the late Mr. Howard recently, he had found him to be one of a cheerful disposition, and admired the quality in him which permitted him only to have a good word to say about anyone

On all sides was heard the many expressions of regret of the passing of Mr. Howard, and sympathy for the bereaved wife and child.

Mr. Howard was known by all as one of pleasant personality, willing at all times to do anything that lay in his power for the other fellow. Born in Middleboro, N.S., on the 21st of October, 1879, the late Mr. Howard came to B.C. in 1903, accompanied by his brother, Mr. Ernie Howard, of Fort Steele. For many years he was in the lumber business, being engaged for some time in this work in Wardner and other places. Later he entered the hotel business, being previous to coming to Cranbrook in partnership with Geo. Thrasher in the hotel at Bull River. In 1915 he was married to Lillis Rivers, of Cranbrook, by whom he is survived. One child, Minnie Isobel Howard, is also left to mourn the loss of a dutiful father.

The pall bearers were James Martin, J. P. Fink, J. Walkley, Barney Scott, Elmer Carver and A. Benson.

Besides the wife and daughter, there are left to mourn his loss the following: Mr. and Mrs. W. Howard, Middleboro, N.S., father and mother; and the following brothers and sisters: Mrs. Henderson, Wallace Bridge, N.S.; Ernie Howard, Fort Steele; Lester, Springhill, N.S.; Bamford, Simpson, Sask.; Mrs. Robert Mitchell, North Middleboro, N.S.; Carl, Rhode Island; Chauncey, Kimberley; Mrs. McIntosh, Tatamagouche; and Arthur Howard, Athalmer, B.C.

Floral tributes were received from the following:

Wife and daughter; Father, mother and the boys, Mr. and Mrs. Benson, Mr. and Mrs. Carver, Cranbrook Brewing Co., Cranbrook Herald, Mr. Wm. Doran, Dr. and Mrs. W. A. Fergie, Fink Mercantile Co., the Fitzsimmons' family, Stanley Hill, Mr. and Mrs. Ole Holmes, Mr. and Mrs. A. Hurry, Mr. and Mrs. L. Kennedy, Mr. and Mrs. Joe Kershaw, Dr. and Mrs. J. H. King, Martin Bros., Mr. and Mrs. H. S. Mather, Mr. Bert Matson, Mr. W. H. Morris, Mr. and Mrs. Slye, Mr. and Mrs. George Thrasher, Mr. and Mrs. Joe Walkley, Walters and Ratcliffe.

FUR SHOWING SATURDAY LAST ATTRACTS MUCH ATTENTION

An event which attracted considerable attention and favorable comment on Saturday was the showing of furs made under the auspices of the Fink Mercantile Co. by Mr. J. H. Munro, of Revelstoke.

One of the store's large windows was tastefully decorated with coats and fur neckwear, fur gloves and auto robes, while those who entered the store were agreeably surprised to find a most representative display of coats in all the latest fashions and in practically all the Candian and New Zealand furs in which Mr. Munro specializes. A study of prices and quality revealed the fact that coats made in B.C. from B.C. fur were selling for less than those manufactured in eastern Canada, very often from imported and inferior furs.

It is gratifying to note that even if it is not in Cranbrook, there is a man with faith enough in the fur industry to do what Mr. Munro has done in the past few years.

From a start in 1920 on his return from North Russia after five years of war service, he has built up from a nucleus of 22 trappers what is considered to be the largest one-man fur business in Canada, which, during the past season, was supported by over

(Continued on Page Five)

Stock Prizes at Fall Fair

Good Showing of Cattle and Live-stock in Big Annual Event

NUMEROUS ENTRIES

Class 1, Sec. 1, Heavy draft stallions—J. Woods, 1st; W. E. Worden, 2nd. Sec. 3, mare with foal—W. E. Worden, 1st. Sec. 7, Foals of 1926—W. E. Worden, 1st. Sec. 8, Team in harness to wagon—W. E. Worden, 1st.

Class 2, Sec. 2, filly or gelding—W. E. Worden, 1st, 2nd and 3rd. Sec. 6, team in harness to wagon—W. E. Worden, 1st; N. McClure, 2nd.

Class 3, Sec. 2, mare or gelding—W. E. Worden, 1st and 2nd; H. McClure, 3rd. Sec. 3, filly or gelding—H. McClure, 1st.

Class 5, Sec. 1, mare or gelding—Mrs. J. Pattinson, 1st; J. Clark, 2nd. Sec. 2, mare or gelding—J. Belanger, 1st; W. Bardgett, 2nd; Mrs. J. Pattinson, 3rd. Sec. 3, saddle ponies—W. Bardgett, 1st; Mrs. J. Pattinson, 2nd; J. Clark, 3rd. Sec. 4, saddle pony—J. Clark, 1st; W. Bardgett, 2nd; J. Clark, 3rd.

Class 6, Sec. 1, bull 2 yrs. and

(Continued on Page Four)

GRAND LODGE OFFICER PAYS OFFICAL VISIT

Members of Durham Encampment No. 12, I.O.O.F., held a special meeting on Tuesday evening last in their lodgeroom, the occasion being the official visit of Grand Patriach T. Fay Elliott, of Vancouver. He was officially welcomed to the district by Chief Patriach W. Leigh and members of the lodge, and addressed the lodge at some length, imparting much information and advice, which was greatly appreciated.

Following the meeting the visitor and members sat down to an excellent supper, which had been prepared in a most appetizing manner by an energetic member, and his efforts were greatly appreciated. At the conclusion of the supper, several were called upon for speeches, after which cards were indulged in.

The Grand Patriach left on Wednesday for western points.

Entertain Visitor

An enjoyable time was spent at the Masonic Hall last evening when the Red Lodge (Royal Arch Masons) met and entertained J. M. Carey, of Cumberley, B.C., Grand First Principle of their order. Mr. Carey left on Thursday for Nelson B.C.

Elephant Goes South

The above portrays Cranbrook Ed. enjoying his last meal in this city at the Victoria Cafe. Picture shows from left to right: Mr. J. Stewart, assist.-man. Sell-Floto Circus; elephant man, and Misses Torgeson and Lobeter, of the Victoria staff.

STAR THEATRE 3 BIG DAYS — "BEHIND THE FRONT" — With — Wallace Beery, Raymond Hatton, Mary Brian. — A Picture Showing the Sunny Side of the War — YOU WON'T HAVE TO BE DRAFTED TO SEE THIS PICTURE! — THURSDAY, FRIDAY, - SATURDAY - SEPT. 30, OCT. 1 and 2

PAUL NORDGREN
YAHK, B.C.

For that new STRAW HAT, SUMMER SHOES — AND WEARING APPAREL

see our stock

— Best Quality —
MEN'S WORKING CLOTHES

Victoria Cafe

Whether you want a light lunch or a satisfying meal you will find our food tasty and delicious.
After the Dance and Show visit the VICTORIA.
Cranbrook's Popular Cafe

B. C. ROOMS
Clean and Comfortable Rooms
Hot and Cold Water
50c per Night
Durick Ave., opp C.P.R. depot
Next F. H. Dezall Garage
Cranbrook, B. C. — Box 68

The GOLDEN COCOON by RUTH CROSS

SYNOPSIS

On the morning following the day of the primaries, when he was nominated for Governor, Gregory Cochran calls on Molly Shannon at her mother's home in North Texas. She is amazed and overjoyed when he declares there is only one girl he would marry and that is she. When she has recovered from her astonishment she gives him her "Yes." Then they break the news to her mother and receive her blessing.

CHAPTER XXII

At five o'clock on an afternoon in early June, some four years later, a victoria, drawn by a handsome pair of matched bays and presided over by an ancient negro in livery, turned from Congress Avenue into the impressive sweep of drive which encircles the state Capitol's massive granite pile.

Two gentlemen in the white trousers and dark coats which masculinity affects in that latitude and at that hour, had turned into the Capitol grounds almost at the same time as the victoria. They were on foot, and the level of the terraced walk, some feet higher than the drive, threw them for a moment almost face to face with the occupant of the carriage. She glanced up as they came opposite, and bowed to the taller and more manifestly native of the two men—native by the careless half-droop of his broad shoulders and the inimitable leasureliness of his movements.

"This climate does grow charming women," his companion observed, as the carriage passed on and the gentlemen replaced their panamas, "and they manage somehow to keep willowy and poetic looking—don't run to bone and fat and muscle the way our Northern women do. By the way, who was the—er . . ." He indicated casually the quarter in which the victoria had disappeared.

Stephen Renfro gave him a surprised glance. "You don't know? But I dare say you wouldn't . . . That's the lady who is to be your hostess tonight—Mrs. Gregory Cochran, mistress of the 'mansion' there."

"I see. . . Is she not to be your hostess as well?"

Renfro did not answer at once. "No. . . The fact is, the two families are not on the best of terms—some little rancor over politics. As you know, we left no stone unturned to defeat Cochran in both campaigns, and now that I'm up for the office myself. . . ." He shrugged. "Of course, it means nothing to me one way or the other, but it's been hard on Sue. Society here rather revolves around the Capitol clique, you know. The 'Governor's lady' sets the pace—provided, she's the sort of person who can."

"And this Mrs. Cochran is that sort of person?"

Again his informant hesitated. He even frowned a little. "Why, the fact is she was just a little country school teacher when Cochran took her up and married her—nobody could imagine why. Her mother-in-law hates her like poison, but she would eat dirt rather than see her son's wife make a faux pas of any kind. So—she's rather managed to get hold of the reins socially. . ."

"Hum-m! She must be clever?"

An annoyed line appeared again between Renfro's handsome brows. "As to that, no doubt you'll have a chance to judge for yourself—you're probably the set victim of the evening!"

The lady under discussion, meanwhile, had entered the Capitol, proceeded through the great lobby, and stepped into an elevator. She made her way past numerous attendants in Confederate gray, with each of whom she had a bowing and smiling acquaintance, and tapped lightly at the door of the Governor's private secretary. She was admitted by the secretary's secretary, who informed her that the reception room was still three-quarters full.

The door into the Governor's private office opened and the secretary came out. Mrs. Gregory Cochran had a brief glimpse of her husband at the big mahogany desk, listening as patiently as might be to what the man opposite had to say—which was evidently a good deal. The secretary, a handsome and very obliging young man, smiled as she appealed her case—still humorously—to him.

"I'll see," he said, and disappeared. A few minutes later he threw open the door and indicated that she might enter.

Cochran advanced to meet her, his eyes travelling rather guiltily to the clock on the wall. The office was supposed to close at five.

"Greg, you know you promised to drive with me before dinner. . . ."

Cochran smiled and nodded to the secretary, who vanished instantly in the direction of the reception room. "I'm ready to call it a day," he confessed with a sigh of relief, as he kissed the interruption, and reached for his hat and coat. "And I do thank God every morning when I rise up and every night when I go to bed that at least I have a wife who knows when not to talk! How these men who have to listen to other people's grievances and crazy ideas all day and then go home to a brainless chatterbox at night manage to stay sane, is more than I can see. . ."

They drove home in a silence which held unbroken until they were

She repeated, "Bancroft? Who's Arthur Bancroft?"

in their own apartment at the so-called "mansion." The latter was a huge, old-fashioned and none too comfortable abode, which Molly had contrived to make fairly habitable by redecorating some of the rooms, closing others, and having the plumbing and heating arrangements generally overhauled.

She tarried downstairs for a little conclave with Mrs. Parker, who had been transplanted long since to the entire supervision of the "mansion." The Mowbrays' train had been delayed, and as the nominee and his wife were the guests of honor, it was necessary to shift the dinner hour from seven to seven-thirty, a sleight of hand trick which took some manoeuvering on the part of even such a master strategist as Mrs. Parker.

When Molly arrived downstairs, Cochran was already getting out his dinner clothes.

Fifteen minutes later he stood in the door of her room, tusseling with an obstreperous collar button. "By the way," he said, "I noticed in the evening papers that Arthur Bancroft's in town."

Molly, mirror in hand, twisted round in her chair until she got the angle desired on her back hair, and tucked in another pin or two before she repeated absently, "Bancroft? Who's Arthur Bancroft?"

"He's a very astute man and a very able lawyer from the East. He represents some of the heaviest investors of outside capital in this state—has considerable interests himself. But I dare say you wouldn't know him—he hasn't been down since the famous 'Republic' fiasco."

"Bancroft. . . ." Molly repeated, still absently. "I wonder if he's the man who's staying with the Daltons?"

"I shouldn't be surprised. He and Dalton are old college friends, I believe."

"In that case," Molly announced rather dubiously, "he's coming here for dinner tonight."

There was a slight pause. Then, "How did you—happen to invite him?"

"Why, Linda Dalton called me up this morning to say that she had an unexpected guest and she'd either have to cancel their engagement or—bring him along. I don't know that she mentioned his name, even. Linda's helped me out of so many tight places she feels she can do these things occasionally. . . ." Molly put down the mirror and gave the matter, all of a sudden, her undivided attention. "You don't suppose it could have been he I saw with Stephen Renfro this afternoon—tall, slight, hair graying around the edges. . . ."

"Probably."

"What does that mean?" she asked, lifting a buffer from the table and passing it thoughtfully over her already impeachable nails.

Cochran's brows wrinkled in a half-rueful, half amused smile. "It means, I take it, that his clients are prepared to spend another million or so on this coming election. I guess it's gone pretty hard with them these last four years—having to loosen up and pay their fines and honest-to-God taxes just like anybody else. . ."

"I hope I haven't made a mistake in inviting him here?" Molly said hesitantly.

"Not at all. He has the reputation of being a gentleman, I believe, in spite of his dubious connections."

(To be continued)

WARDNER NOTES

Mr. Iverson, Oscar Helman and Billy Sinclair left on Friday evening on a hunting trip up beyond Camp seventeen. The party returned on Sunday evening bearing with them the spoils of the hunt.

Mr. Fitzsimmons was a business visitor in Cranbrook between trains on Friday of last week.

Mrs. Chas. Simpson was a shopper in Cranbrook between trains on Monday.

Mr. and Mrs. R. Rombeau and family, of Cranbrook, motored to Wardner on Sunday to spend the day visiting at the home of Mrs. Rombeau's sister, Mrs. Clark MacKenzie.

Mr. and Mrs. Fred Wynne and family motored to Cranbrook on Sunday afternoon to visit friends.

Jack Little, of Waldo, spent several hours in town with friends on Monday.

Tom Rivers returned to Wardner on Tuesday evening after spending a few days in Cranbrook visiting at the home of his sister, Mrs. Chas. Howard, during the illness of the latter.

Mr. M. Johnsen, of Lumberton, motored to Wardner on Saturday evening to spend the week-end with his parents, Mr. and Mrs. Michelson, returning to Lumberton on Sunday evening.

Mr. and Mrs. Pete Hurry and Tony Moody, of Jaffray, motored to Wardner on Saturday on business.

Mr. Sam Childs, of Jaffray, motored to Wardner on Friday last.

Wardner folk were much surprised and shocked on Friday last to learn of the death of Mr. Charles Howard, which took place at the St. Eugene Hospital, Cranbrook, Thursday evening last, after an illness lasting only a few days. Mr. Howard numbered many local people among his friends, having resided here, with Mrs. Howard, for several years, when employed at the sawmill, later leaving to make their home in Bull River, upon purchasing the Tourist Hotel in co-operation with Mr. Geo. Thrasher. Since that time, however, Mr. and Mrs. Howard have kept in touch with their old friends through frequent visits to Wardner. The sympathy of their many friends throughout the district is extended to Mrs. Howard and daughters in their sad bereavement.

C. M. Pennock left this week on a business visit to Spokane, Wash., expecting to be absent a week or so.

Jack Little, of Waldo, a resident of Wardner formerly, spent Wednesday in town renewing acquaintance with his local friends. Mr. Little hold the position of filer at the Waldo plant.

Mrs. Elmer Thompson and son Keith were Cranbrook visitors between trains on Thursday last, Keith having a short session or two with the dentist, Dr. Fergie.

The planing mill was closed down for the day on Wednesday last, owing to the exceptionally heavy rains. This makes only the third day lost at the planer since January 1st, two other days also being lost, due to rain, in the past two weeks.

Messrs. Arthur Welsford, Alec. Daye and Stanley Ausneau, motored to Cranbrook on Saturday afternoon, Mr. Daye visiting the dentist, the other gentleman on business bent.

Mr. Tom Rivers motored to Cranbrook on Sunday to attend the funeral of his brother-in-law, Mr. Charles Howard, which took place on Sunday afternoon. Mr. Rivers remained over in Cranbrook for a few days this week with his sister, Mrs. Howard, who has been reported as being nervously ill following the shock of her husband's death and funeral.

Among those motoring to Jaffray on Saturday evening to attend the dance were Miss Teresa Helman, Misses Isa and Grace Taylor, Messrs. Frank and John Moore, Ole Helman, Andy Granberg, Harry and Sam Thompson, Jack Dow, and Jim Traverna. The dance was in the nature of a hard-time affair, and both first prizes were carried off by Wardner contestants. Miss Teresa Helman carried off the ladies' prize in a gown designed about thirty years ago, with a high, nine-inch waist and flowing skirts, which were a decided contrast to those of knee-length today. The gown was, of course, liberally decorated with patches. John Moore, also of Wardner, won the gentlemen's first in a costume that was said to be a work of art, and which would not be considered at all even at a ball of the hobo brotherhood. Rags, fringes and patches were the order of tha day and John certainly carried more of these than any one else present. The ladies' prize was a pair of "jazzy" garters, not at all in keeping with the winner's gown and accoutrements. Mr. Moore was awarded a set of pipes and tobacco. The music was furnished by a Fernie orchestra and the dancing was kept going until the early hours of four a.m. Local opinion is that the affair was one of the most successful of the many dances put on in Jaffray by the Farmers' Institute this summer.

Charlie Hamrin and Theo. Thompson motored to Cranbrook on Sunday, the former taking in the store truck, to be placed in the Hanson Garage for minor repairs, driving home another truck from the garage to be used which the repairs are being made.

J. Martinos motored to Horseshoe Lake on a fishing trip on Sunday last. For the first time Mr. Martinos returned without a fish in his basket, rather peculiar when one considers that he usually makes a large catch, while two weeks earlier his catch of salmon weighed from ten to fifteen pounds each. Mr. Martinos reports that seven boatloads were fishing on the lake on Sunday, but not a single fisherman got a bite.

Charlie Howell, of the Valley, motored into town on Saturday afternoon for supplies.

Mr. and Mrs. Wm. Oversby have removed into the house recently vacated by Mr. and Mrs. Johannson and family, while Mr. and Mrs. Victor Oman and family are now residing in the former Oversby house.

Geo. Renick has been on the sick list during the past few days, suffering a severe cold.

Mr. and Mrs. Fred Wynne, Mr. and Mrs. Wm. Holton and John A. Lawson motored to Cranbrook on Saturday.

Several Wardnerites motored to Cranbrook on Sunday afternoon to attend the funeral of the late Mr. Howard, among them being Messrs. John A. Lawson, Dan Luce, Andy Anderson, John Lawson, of the Wardner Hotel, Clark MacKenzie, Harry Fitzsimmons and sons, Frank and Tom. The funeral is reported to have been large, nearly forty cars making the journey to the cemetery.

Mrs. August Daye was hostess to a number of friends on Thursday afternoon, complimenting Miss Mabel Embree, of Creston, and Miss Dorothy Bryant, of Fernie, who have been spending some time in Wardner, visiting at the homes of their sisters, Mrs. E. Thompson and Mrs. Frank Thompson respectively. Miss Embree plans on leaving on Thursday and Miss Bryant on Wednesday for their homes in Creston and Fernie. Among those present at the complimentary tea were Mesdames Alec. Daye, C. Hamrin, H. Haney, E. Thompson, F. Thompson, A. Daye, Misses Embree and Bryant.

Corsan Anderson motored to Cranbrook on business on Monday afternoon.

Morris Anderson, of Kimberley, returned to Wardner on Sunday, to spend a few weeks at the home of his parents, Mr. and Mrs. A. Anderson, of the section house.

Two basketball games were staged this week by the junior teams, the C. G. I. T. team beating the boys' team on Monday evening by 11-2, while a second game between the same teams took place on Wednesday evening, the girls again winning by a score of 14-11.

ORE SHIPMENTS RECEIVED AT TRAIL SMELTER

Following is a statement of ore received at the Trail Smelter for the period September 15th to 21st inclusive.

COPPER	
Allenby Copper Co., Allenby	847
MILLING ORE	
Aurora, Moyie	119
Bluebell, Riondel	199
Cork Province, Zwicky	45
Duthie, Smithers	26
Galena Farm, Silvertan	26
Goodenough, Ymir	19
Homestake, Louis Creek	175
Lucky Jim, Zincton	457
Molly Hughes, Zincton	12
Ruth Hope, Sandon	43
Roseberry Surprise, New Denver	89
Stemwinder, Kimberley	569
Wonderful, Alamo	49
Whitewater, Retallack	364
LEAD	
Bell Beaverdell	45
Sally, Beaverdell	44
Silversmith, Sandon, (Cts.)	37
DRY	
Last Chance, Republic	322
McAllister, Three Forks	290
Trevitt, Republic	258
Yankee Girl, Ymir	750
ZINC	
Metals Recovery, Retallack	23
Silversmith, Sandon, (Cts.)	42
Company Mines	9391
Total	14265

If a man fails once he begins to believe in luck.

Consolidated Mining & Smelting Co.
of Canada, Limited.
OFFICES, SMELTING AND REFINING DEPARTMENT
TRAIL, BRITISH COLUMBIA
SMELTERS AND REFINERS
Purchasers of Gold, Silver, Copper, Lead and Zinc Ores
Producers of Gold, Silver, Copper, Pig Lead and Zinc
"TADANAC" BRAND

$2500.00 Club
For Particulars Apply to
B.C. Mutual Benefit Assoc.
G. W. SPEIRS, BOX 240, FERNIE, B.C.

THE NEW HOTEL
Yahk, B.C.
J. MARKLUND, Proprietor

When in Yahk make your home at THE NEW HOTEL.

This Hotel is new from bottom to top. Twenty-five nicely furnished rooms. All are clean and comfortable.

RESTAURANT IN CONNECTION.

New CHRYSLER "50"
FINEST OF FOURS
$1055
F. O. B. Windsor, Ontario

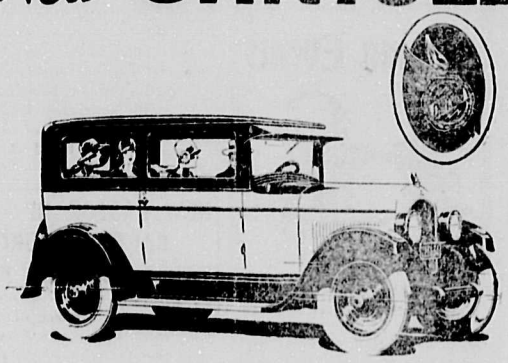

CHRYSLER "50" COACH
(as illustrated)
$1092.50
f. o. b. Windsor, Ontario
(freight only to be added)

Comparison Brings Out the Outstanding Value of the Chrysler "50"

The Chrysler plan of Quality Standardization differs from, and is superior to, ordinary manufacturing practice and methods, because it demands fixed and inflexible quality standards which enforce the same scrupulously close limits—the same rigid rule of engineering exactness—the same absolute accuracy and precision of alignment and assemblage—in the measurement, the machining and the manufacturing of every part, practice and process in four lines of Chrysler cars—"50", "60", "70" and Imperial "80".

With only four other cars of large production in the four-cylinder field, it is exceedingly easy to recognize the outstanding values of the Chrysler "50" and decide which car to buy.

Lining up the five cars side by side in your own mind, you will be startled by the contrast between them—and especially by the contrast between the Chrysler "50" and all the others.

In point of size, seating room, beauty of design, beauty of finish and power, the Chrysler "50" stands out so unmistakably that you recognize the price at once as far and away the greatest offering ever made in four-cylinder cars.

It will continue to yield a sustained speed of 50 miles and more per hour, 5 to 25 miles in 8 seconds, and 30 miles to the gallon—for months and for years, as the result of Chrysler's plan of Quality Standardization.

At last it is possible for you to make a convincing and conclusive comparison of values—studying the comfort, appearance and performance factors of the Chrysler "50" in comparison with everything else offered—and satisfy yourself almost at a glance in which car you should invest your money.

Examine and ride in the new Chrysler "50" and you will not consider any other car in its price class.

Coupe $1055 Coach $1092.50 Sedan $1160

All prices f. o. b. Windsor, Ontario, including taxes, bumpers front and rear, spare tire, tire cover and tank full of gasoline.

CHRYSLER "50"
CHRYSLER MODEL NUMBERS MEAN MILES PER HOUR

Wilson's Service Garage Cranbrook
Jas. Mitchell - Dealer - Kimberley

ALBERTA ROOMS

Van Horne St., Cranbrook

UNDER NEW MANAGEMENT

Clean and Comfortable Rooms at moderate prices.

When in Cranbrook make the Alberta Rooms your home.

- Cafe in Connection -

P. O. Box 431 - Phone 534

YAHK NOTES

George Percival, of Cascade, is visiting his brother, Bill, for a few days. There is a great change in George since he left Yahk a year ago.

Cecil Larson was taken to the St. Eugene Hospital, Cranbrook. Mr. Larson is suffering from an attack of inflamatory rheumatism. Mrs. Larson, his mother, accompanied him to Cranbrook.

Mr. and Mrs. Foster and family, who have been visiting with friends in Kamloops, returned home on Tuesday.

Mrs. Wm. Baum and Mrs. Harvey Woodhouse, and Misses Frances and Elaaine, returned from Hope, Idaho, after a stay of a couple of weeks or so.

Miss Alexander returned to her home in Bull River after a stay in Yahk for some weeks.

Born—at the home of Mr. and Mrs. Lee Heric, on Thursday, September 23rd, a son.

Mr. and Mrs. Jack Hamilton motored to Cranbrook to see their son, Hector, returning the same day and reporting Hector improved.

A party motored from Wyndell to attend the dance of the newlyweds, Saturday night, returning after the dance was over. Mr. and Mrs. R. Ehrie, Miss Lizzie Pigott and Carol Corlison were among the party.

Mrs. H. Honeyman of CrCanbrook is now here nhrsing Mrs. Lee Herric.

Rev. Sydney held Anglican Church services in the C.P.R. Hall on Sunday morning.

The many friends of Cecil Lawson will be pleased to learn that he is very much improved in health.

On Sunday evening a rally day service was held in the mill hall. The children were very well trained for the occasion. Mrs. Williams and Miss Edwards sang solos, and the children put on a pageant which was worth listening to, and which contained the following: Canada, two heralds, church, symbols of the flag, the small heralds and different countries consisting of Indian, Hindu, Chinaman, African, Japanese and a Canadian. Many recitations were on the program and the Sunday school sang many beautiful hymns. A large crowd was present.

A reception dance for the newlyweds, Mr. and Mrs. H. Robinson, was held in the C.P.R. Hall on Saturday evening, a large crowd turning out to welcome the pair on their return home from their honeymoon trip from coast points. The Boundary orchestra were on hand and kept up good music all night through. At 12.30 a dainty supper was served and just before resuming dancing Mr. Dan Hamilton made the presentation of a cabinet of silverware, with a few well-chosen words for the occasion. Mr. Robinson, replying on the behalf of himself and Mrs. Robinson, thanked the people of Yahk for the unexpected beautiful and useful present. Dancing was again indulged in for another hour, everyone reporting a good time.

Mr. William Stewart, of Montreal, has arrived in town to join his father and the rest of the family for a holiday.

Mr. Vennobles, teacher of division 2, spent the week-end with his parents in Fernie on Sunday.

Miss Annie McCartney, Helen McGrath and Sylvia Baker arrived on Saturday in time for the dance of the newlyweds on Saturday, the 25th inst.

Miss Kitty Rosendale, of Wynndell spent the week-end with Mr. and Mrs. Alex Brogan. Kitty took in the big dance on Saturday evening.

Mr. and Mrs. Lawrence and son, from Los Angeles, Calif., are spending a few days with Mrs. Lawrence's parents, Mr. and Mrs. Wm. Tipper.

The Yahk Ladies' Guild held a business meeting at the home of Mrs. W. Allen. Much business was done as this was the first meeting held since the closing for the summer months. Mrs. C. A. Lythgoe, president, was in the chair.

Don't forget the whist drive to be held in the C.P.R. Hall on Saturday night, Oct. 2nd, at 8 p.m. sharp. Good prizes; refreshments served. Everybody come.

Mr. Harper and wife moved into town on Saturday from their ranch for the winter months.

Milk and Cream

DIRECT FROM

Big Butte Dairy Farm

PHONE 10

Apply Minard's every day and rub it in well with the finger tips. It penetrates and heals. Removes inflammation.

A remedy for every pain.

MINARD'S "KING OF PAIN" LINIMENT

WYCLIFFE NOTES

Mrs. Ambrose Staples returned home last week from Spokane, where she has been visiting for several weeks.

Sainsbury & Ryan

BUILDERS AND CONTRACTORS

Estimates Given and Work Guaranteed

Telephones 388 and 906

CRANBROOK - B.C.

Do you take Yeast for your health?

If so, use ROYAL YEAST CAKES —the standard of quality for over 50 years.

Soak a cake of Royal Yeast, with a little sugar, in tepid water over night. Stir well, strain and drink the liquid. Flavor is improved by adding the juice of an orange.

ROYAL YEAST CAKES

Mr. and Mrs. L. Piper and Jean spent Sunday visiting with Miss G. Klein at Fort Steele.

Miss Curley and Miss Lippitt spent Saturday in Cranbrook.

The masculine element of Wycliffe predominated in Cranbrook on Saturday evening, amongst whom we noticed Mr. Ireland, Mr. A. Frederickson, Mr. A. Yager, Mr. Sterling Staples and Mr. Wyley Barrows.

Mr. and Mrs. E. L. Staples and family returned to Wycliffe during the week, after spending the summer at Premier Lake.

Several of the St. Mary's Prairie ranchers were unfortunate enough to be overtaken by the exceptionally early wintry weather before having finished their harvesting operations.

Messrs. J. Bamfield, Bert Crossby and R. Trew spent Sunday at Rock Lake duck shooting, bringing home seven fine specimens.

Mrs. R. H. Trew and daughter, Shirley, were Cranbrook visitors on Monday afternoon.

Miss E. Curley and Miss W. Lippitt were guests at the Crook's home in Fort Steele on Sunday last.

Dr. F. W. Green was a Wycliffe caller on Sunday.

Mr. Cameron, of Cameron and Sang, was a business visitor on Monday.

MARYSVILLE NOTES

We are glad to hear that Mrs. Wilfred Awmack is home again. Hearty good wishes go out from her many friends that she may soon be restored to health and strength.

Mr. Harold Bidder is still far from well, we regret to say.

Mrs. K. Stirton has recovered nicely from her recent sickness.

Mr. H. Logan was down from Kimberley visiting friends in town.

Miss Roberts visited with the Bartholomew's on Thursday.

Mr. George Ellis is busy winterfixing his garden, in which he takes such a pride.

Mr. and Mrs. T. Pattinson and Mrs. J. Wheaton and their families, of Cranbrook, and Mrs. Bartholomew were visitors at Mrs. Robichand's on Sunday.

Messrs. Crane and Stuarts have moved into their new residence on Garden Avenue.

Mrs. F. Wiseman and baby visited Mrs. Lemmon on Sunday.

Mr. and Mrs. B. Lundin and Alfie spent Sunday with the "Lyman Taylors" of St. Mary's Prairie.

Mr. H. Roberts has returned home from his visit to Montana, U.S.A.

Madame Louis was in town and is looking fine after her visit to see her father in Belgium. Madame says that there is no white bread in Belgium, all black, and that it is almost impossible to get meat to eat. She was so glad to see her father, who is eighty-five years old. If he were younger he would have made the return journey with her to B.C.

MOYIE NOTES

Mrs. Stephen Gavel is a patient in the St. Eugene Hospital.

Major Gray is home from Cranbrook hospital.

Mr. and Mrs. John Taylor, Cranbrook, were at home to a dinner party on Thursday evening. The invited guests were Mr. and Mrs. Bill Kilgour, Mr. and Mrs. Alex Cameron, Miss S. Whitehead, Messrs. E. Small, James Martin, W. McCosham, Bert Sang, Jack Martin, J. Brady, C. Christopherson and Mr. and Mrs. Whitehead.

Saturday night's dance proved quite a success. About fifteen cars were in for the occasion.

Sid Elmer, Vancouver, happened in on Saturday night, taking in the dance, together with Donald Dalas and Bert Sang.

Mr. and Mrs. Algoh Johnson entertained at dinner on Sunday. Covers were laid for twelve, namely Mr. Andrew Lindman, Gust Brigsman, Gust Samson, Mr. Nick Anderson, Almar Olson, Mr. and Mrs. Anderson, Mr. and Mrs. O. Benson, Mr. and Mrs. Sandberg and Miss M. Johnson.

Miss Johnson left by Monday's train for Calgary.

The newly-weds, Mr. and Mrs. John Ellis have taken up residence in the Laird cottage. They are the recipients of many beautiful gifts.

A charivari was heard over the town on Saturday evening.

Mrs. V. Lord arrived home from England on Friday. Mr. and Mrs. Lord are making their home in Moyie.

Mrs. Cameron spent several days of last week in Cranbrook with her sister-in-law, Mrs. Taylor.

Mr. Norman Moore, Lumberton, registered at the Cameron House on Sunday evening.

Mr. and Mrs. Gregory Thomas were Sunday motorists to town.

Miss Baillie took Friday's passenger train into Cranbrook.

Bill Kilgour was in Kimberley for a couple of days during the last week.

Jack Patterson visited his doctor on Friday afternoon, making the round trip by car.

The MacDonald brothers were business callers to town this week from Kimberley.

Dr. Christie made a professional call on Monday.

A Wonderful Record of Growth

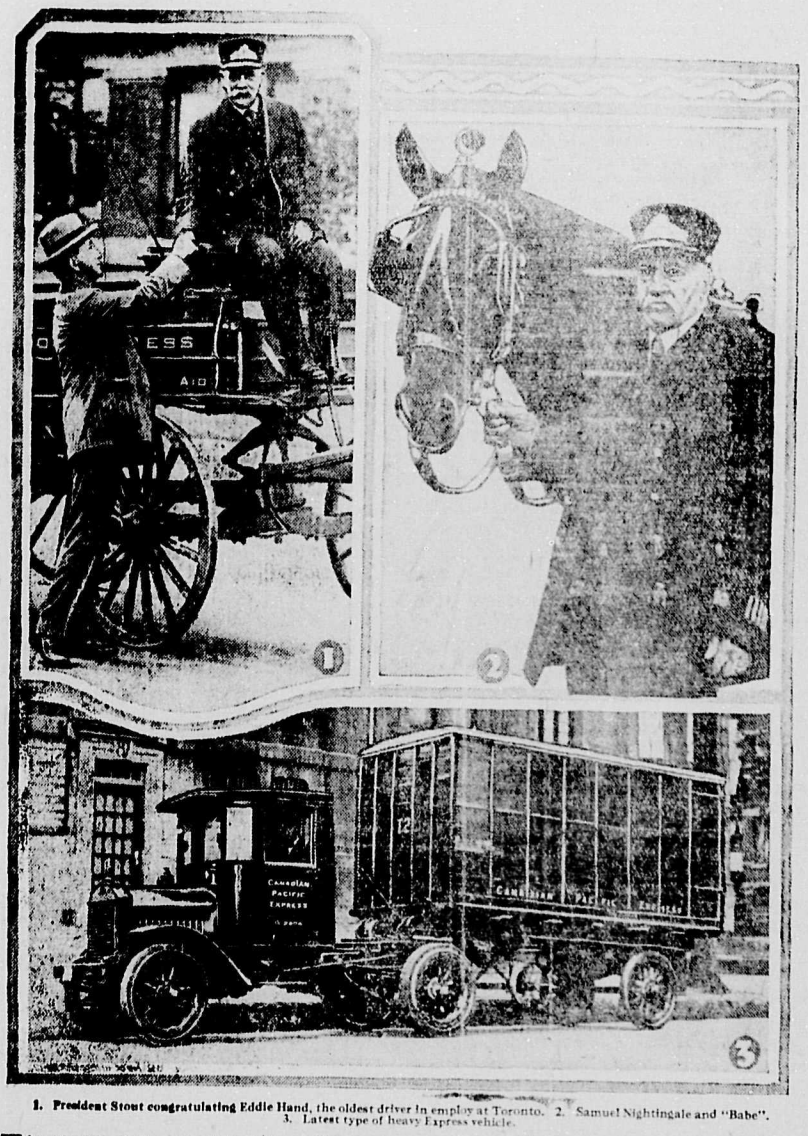

1. President Stout congratulating Eddie Hand, the oldest driver in employ at Toronto. 2. Samuel Nightingale and "Babe". 3. Latest type of heavy Express vehicle.

The romance of the early history of the Dominion Express Company, which started to serve the Canadian public in 1882 with one horse and a second-hand wagon, and the wonderful progress that has been made during the forty-four years of its existence, was recalled last week by the striking parades that were held simultaneously in the four biggest cities of Canada to celebrate the Company's change of name to the "Canadian Pacific Express Co."

Whole fleets of motor express vehicles of all types, including the new trailer, bearing in shining letters their newly assumed name made their way through the streets of Montreal, Toronto, Winnipeg and Vancouver, on September first, when the change of name became effective. But the horse-drawn wagons and ancient servants of the Company were not forgotten; in Montreal the parade was led through the principal streets of the city by Samuel Nightingale, who is completing his 30th year in the service, driving "Babe," a remarkable little horse that has served the Company for 19 years and can still take the steepest hills on high. The wagon in which Mr. Nightingale was seated was put into the service in 1890 and is still on daily route.

The Vancouver procession was led by the oldest pensioner of the company in this district, Robert Mason, of North Vancouver, who joined on July 17, 1889, and included the oldest double team wagon in regular use in the company's business in Canada, driven by F. J. Everett, himself an old-timer of 26 years. Eddie Hand, leader of the parade at Toronto, was personally congratulated by W. S. Stout, President of the Canadian Pacific Express Company, on his 41 years of continuous active service.

Mr. Stout, who has been president for many years, was appointed superintendent of the Dominion Express Company when it was incorporated, almost a half century ago with seven agencies and a territory of 445 miles. To-day the service extends over the breadth of Canada and to all parts of the world with something over 4700 agencies

In assuming a name that is more closely identified, with the parent transportation system, it is thought that the Canadian Pacific Express Co. will reap increased business in both Canada and in other countries.

Recollections of Octogenarian

Reminiscences of John Fingal Smith, of this city, as Recorded by Himself.

Red River Expedition

It is a far cry from Coomassie to Fort Garry, but these two places mark a milestone in the successful career of Sir Garnet Wolseley. The latter showed the tenacity of purpose and the intrepidity of conduct that the several forces on both occasions displayed. There is too little attention, it seems, at the present time given to the Red River expedition and the momentous result one way or the other towards the existence of the Dominion of Canada. Remembering that period well, I shall nevertheless follow the account of the expedition as given in Blackwood's magazine of December, 1870.

"A narrative of the Red River Expedition, by an officer of the expeditionary force:—

"Whilst two great powers were preparing for that fearful war which is now devastating the provinces of France, a small military expedition was being organized on the shores of Lake Superior for an advance into the Red River territory. (However be the few who can recall the devastating of France in 1870, many well remember the even greater devastation that took place in 1914-18 by the same ruthless enemy.) The writer of this article has just returned from Fort Garry, having taken an active part in the many wild adventures by flood and field encountered during the recent march there, participating in the excessive toil and constant exposure entailed upon all ranks during that curiously interesting operation.

"It had been determined upon in the spring, and the circumstances which necessitated it may be briefly described as follows:

"After many years of fruitless negotiations between Canada and the Hudson's Bay Company, in which Great Britain acted as a sort of go-between or mutual friend, it was arranged in 1869 that the undefined country officially known as Rupert's Land, together with all the territorial rights appertaining to the company in North America, should be transferred to the recently established Dominion of Canada for the sum of £300,000. That was practically the arrangement; but there was a three-cornered ceremony to be gone through first, in accordance with which those vast outlying portions of the empire were to be legally transferred on paper to Great Britain, and then made over by royal proclamation to the Dominion.

"The country had long been in the possession of the Hudson's Bay Company, who had received a charter in 1670 from Charles II, granting them sovereign rights over a large proportion of the North American continent. In the days of that gallant monarch, our geographical knowledge of the western hemisphere was but small, and consequently the description of the limits given over to their jurisdiction, as recorded in the charter, was very vague. It may be fairly assumed that this uncertainty of title was one of the chief causes why the company had never been desirous of having its claims inquired onto before the courts of law.

"In 1783 a rival trading company the North-Western, was started, and in 1812 Lord Selkirk attempted to form a colony of Sutherland Highlanders on the Red River, but the attempt was little better than a failure. (Rev. Dr. McBeth, of Vancouver, a native of the Red River and a descendant of these Sutherland Highlanders, has written an excellent history of this period, which should be read by every Canadian, especially by the Native Sons.)

"These two companies, the Hudson's Bay and the North-Western, having contended with each other for the valuable fur trade of the country to their mutual injury, and until both were nearly ruined, united in the year 1822, both being since then merged in one under the ancient title of the Hudson's Bay Company.

"In order to carry on commercial operations, it was essential to have at each of their numerous posts scattered over the continent from its western shores to where Canadian civilization, advancing from the Atlantic, was met with. Each of these posts became the nucleus of a small community. European women were scarce, and communication with Britain was both difficult and tedious, so men were obliged to content themselves with Indian wives, and a half-breed population was the result.

"For inland navigation along the many lakes and rivers that form such a network over a large proportion of our North American possessions, there is no better man than the French-Canadian voyageur. A large number of them have always been in the Hudson Bay service, which accounts for the fact of the French and English languages being spoken by about equal numbers on the banks of Red River. The language of the voyageur class, no matter from what race he may have sprung, has long been French, and the officers of the company, speaking both languages, have always found it simpler to speak French than to take any trouble to teach their servants English.

(To be continued)

We Have No Handipats, and We Have No Handicaps

BUT WE HAVE

Quality Crystal Creamery Butter

CRYSTAL DAIRY LTD.

PHONE 88 : : : : CRANBROOK, B.C.

NELSON BUSINESS COLLEGE

THE BEST EQUIPPED BUSINESS COLLEGE IN BRITISH COLUMBIA

Shorthand, Typewriting, Bookkeeping, Penmanship, Spelling, Commercial English, Commercial Law, Commercial Arithmetic, Filing and General Office Procedure.

INDIVIDUAL TUITION. FEES: $17.50 A MONTH

Nelson Business College Students secured 14th, 16th, 17th and 18th positions in the Canadian Typewriting Championship, 1926 Two Gold and several Silver and Bronze Medalists for last term.

The College in which Students either Work or Leave.

— NEW TERM NOW COMMENCING —

Phone 603 - - P. O. Box 14, Nelson, B.C.

Old Country Mails

Leave your order now for

Personal Christmas Cards

They will be finished in time for mailing to the Old Country.

See Our Samples

The Cranbrook Herald

Phone 18

"Beautiful, But Not Expensive"

The Cranbrook Herald

PUBLISHED EVERY THURSDAY

MEMBER B.C. AND YUKON PRESS ASSOCIATION

F. A. WILLIAMS - - - - - R. POTTER, B. Sc.

Subscription Price .....$2.00 Per Year
To United States .....$2.50 Per Year

Advertising Rates on Application, Changes of Copy for Advertising should be handed in not later than Wednesday noon to secure attention.

THURSDAY, SEPTEMBER 30th, 1926

WHAT DOES IT MEAN?

ONE of the surprises in the personnel of the reconstructed Liberal government is the left-handed promotion for Dr. King, the East Kootenay member. He goes to Ottawa as the only accredited representative of the party in B.C., and it was thought that he would have at least been given back his former portfolio as minister of public works. This province has a future that no petty politicians of either party could do more than hinder for a short time, and it is recognized that in the scheme of legitimate development public works of various kinds must play an important part. For this reason the appointment of Dr. King to that portfolio four years ago was considered in the light of a personal recognition of his work in the provincial sphere, and also a tangible acknowledgement of the outstanding need of the province in a political way. This is the view that was propounded from the platform on Dr. King's behalf.

What, then, is to be thought of the relegation now of Dr. King to the relatively lesser important post of minister of health and soldier civil re-establishment? Not that the latter is no longer a matter of moment—it most certainly is. But in the popular conception the post Dr. King is now asked to assume is not as responsible as that he may have relinquished.

What is the reason for the change? It may be for either one or two reasons, however, it came about. Dr. King was not able to deliver this province to the Liberal leader bound hand and foot, and redeemed for the cause. B.C. even slipped farther back in the eyes of the Liberal leaders. Perhaps some blame for this state of affairs is not attached to Dr. King, who, it was said in the last campaign, was the director of his party's campaign in B.C. Perhaps it is even thought that in the disposition of the contracts for the necessary public works in this province that Dr. King did not follow the course best calculated to bring the strongest support to the party.

Another interesting suggestion made is that the new portfolio, being a little less onerous than his previous duties, more opportunity will be afforded Dr. King to build up the weakened defences of the province with a view to forestalling, if possible, the collapse of the Liberal provincial government which now seems imminent.

• • • • •

CHANGES IMPENDING

THE atmosphere in the Coast centres is surcharged with political rumors. Some of these may be dismissed at once as idle gossip, but others persist in all quarters and obviously have more than a moiety of truth behind them. One of these is that Premier Oliver is likely to retire before another provincial election. It seems to be recognized everywhere that "Honest John" has lost the grip on his erstwhile followers, that he could never lead the party to victory in an election in B.C. The field is clear so far from any third party invasion, excepting for the few seats that labor and independent candidates may choose to contest. The handwriting is written on the wall very plainly, and that the Premier is not overly anxious as to the future of the party is seen very plainly in his tactless handling of the Point Grey cemetery situation. It is even said in some quarters that pressure is being brought to bear to have the Premier step down as soon as possible, so that a re-organization can be effected before the time for an election comes round, and the government could have at least a fighting chance.

New party organizers are being named in a big effort to rally Liberal fortunes, and in connection with any impending change in the premiership, two names are most frequently heard, Hon Wm. Sloan and Hon. Dr. McLean. In some quarters there is another interesting possibility mentioned, that the next Liberal leader in B.C. may be Dr. King, though in view of the recent debacle for the party in the province, it may be considered that Dr. King's stock has dropped quite a few points in this connection.

In Conservative circles there is a desire expressed to hold a provincial convention to settle the leadership question. There is no question but that they will sweep the province at the next election—this is admitted and predicted on all sides. The election of General A. D. McRae in North Vancouver has tended to solidify the former Provincial party vote at the Coast, and everywhere there is the determination being expressed to get into the leadership for the Conservative party in this province the man who can be relied upon to unite to the best advantage all the varied interests represented.

* * * * *

INSPIRATION IN NUMBERS

THERE is a refreshing benefit to be had in meeting with others engaged in the same occupation, and listening to the varied experiences of others, and the way problems met with in one's own experience have been treated by others. While there are few professions that can respond in so many different ways to the variations in personality as newspaper work, still there are certain basic conditions to which every publisher, large or small, has to measure up, and there provide a common ground upon which all may meet.

The editor of The Herald has had the opportunity last week-end of taking part in a gathering of Alberta and B.C. weekly publishers, and it was at once an inspiration and an incentive for better endeavor in the future. There is also some satisfaction in learning that some of the standards of newspaper practice that the Herald has tried to live up to, even when it has had no encouragement from surrounding papers, are those which are being consistently followed elsewhere, and have tended towards improved standards of journalism in this province. It seems sometimes like plowing a lone furrow to be forced to relinquish some business or loosen hold on one's ideals, and the latter is always infinitely easier. Conventions of newspapermen are tending not only to standardize the practices and customs of the profession, but keep constantly before those attending the disire to live up to the possibilities there are in the work, and to offset any feeling of staleness that sometimes creeps into one's personal experience.

There is further satisfaction to be felt that both papers under the one management in this district are well thought of throughout the west, and that a comparison of conditions in East Kootenay and elsewhere lead to the conclusion that there is no better district anywhere in the province for business conditions, and that Cranbrook and Kimberley are being exceedingly well served by the services its newspapers offer. There are differences in climate and scenic conditions that give to some districts more pleasant aspects than others, but for solid prosperity, and prospects based on the prime sources of wealth in the province, East Kootenay takes second place to none.

The bigger centres have some larges stores, more embracive stocks possibly than Cranbrook, but even at that the stores of Cranbrook lack nothing in service that the bigger concerns are giving. Moreover, it is curious to hear complaints being made in the larger centres just as in the smaller towns—that the people will spend their money elsewhere instead of at home—it's the same story wherever one goes.

To better appreciate Cranbrook, go elsewhere for a while. It's the best panacea for discontent, and as a remedy it never fails.

Meeting of Medical Men

(Continued from Page One)

of such cases which come under observation after a lapse of several days, when to use his own words, "it is too late for an early and too early for a late operation."

Dr. McKay spoke on hemmorage and pelvic congestion, giving an address full of suggestions both as regards diagnosis and treatment.

Dr. Nicholson carried considerable equipment with him from Winnipeg, and demonstrated many new tests in connection with the laboratory work. He went fully into detail in regard to the Schick test in diptheria and the Dick test for scarlet fever, also drawing attention to the improved method of vaccination against smallpox. Tests for determining impairment of liver function and the various blood tests which have been developed in recent years, and which are of such importance in urological surgery, were very clearly ennunciated.

At 10.30 a.m. Sunday morning, the Post Graduate specialists conducted a clinical meeting at the hospital, and several cases which were then available from the outlying districts were examined. The party left on the noon train for Nelson, where the next meeting of the tour was held on Saturday.

Accompanying the doctors was Mr. C. H. Fletcher of Vancouver, who was responsible for all the arrangements made for the tour in B.C.

To Dr. Green as convenor, and others associated with him in the responsibility connected with the holding of the meetings in Cranbrook, much credit is due. The attendance of the doctors from the district shows that they are wide awake to the advantages of such gatherings. Many who were unable to attend have expressed the desire that at future meetings of the tour the public be given an opportunity of hearing some of the speakers. The medical men attending the convention were as follows: George F. Young, Michel; B. Asselstine, Douglas Corsan and Geo. A. Kelman, Fernie; F. W. Green and G. E. L. MacKinnon, Cranbrook; H. A. Christie, Waldo; D. W. Davis and M. E. Tiffin, Kimberley; G. R. Henderson, Creston; F. E. Coy and W. P. Turnor, Invermere; Dr. Underhill, Waldo.

LOCAL DENTIST INSTALLS X-RAY MACHINE

If you have not been in a dental parlor for some time, do not be surprised at what you might imagine a new fangled wall telephone set—that's what we were when we had occasion to go into Dr. Fergie's office the other day, and saw what looked like a phone set with spider-like legs holding out the mouthpiece. Wondering what it might really be, we made enquiries, only to find that it was a new piece of apparatus installed by the doctor for the making of his own X-Ray plates.

The new apparatus is one that will be to the mutual advantage of the dentist and patient, enabling him to readily determine the root condition and relieving the patient of a lot of unnecessary suffering in many cases. The plates are developed on the premises, obviating any long waits.

The machine is a Victor model "CDX" Dental X-Ray Unit, a dentist's X-Ray machine, which is absolutely electrically safe; which can be handled either by the operator or the patient with complete immunity from shock, even while an exposure is being made; which requires no floor space at all; which is more compact than any X-Ray machine hitherto produced; it avoids the use of all external high tension wires, and through it dental X-Ray service can be rendered with greater efficiency than was possible heretofore.

GOOD-BYE TO THE ELEPHANTS; PROVINCE TELLS OF CHRISTENING

Cranbrook has gained notoriety far and wide from the recent episode, and all the way from Montreal and Toronto to Vancouver and south all through the United States, the story of the elephants running at large has been heralded. The following taken from a recent issue of the Vancouver Province tells of the christening of "Cranbrook Ed" as recorded last week in these columns. It is taken from the "Odd Angle" feature by P. W. Luce.

"Cranbrook has made its final bid for publicity with the kind co-operation of the Sells-Floto circus. The last of the escaped elephants has been recaptured and shipped south after having been given a new name with due and proper ceremony. Henceforth Charley Ed is to be known as Cranbrook Ed, as a compliment to the prolific nature of a district where an elephant can be lost in a field of alfalfa for two months.

"The christening took place on Main Street, with Mayor T. M. Roberts officiating from a safe distance, in the presence of an admiring crowd that respectfully refrained from pressing too close. The general impression seemed to be that this was the biggest baby ever christened in Cranbrook, but it must be remembered that Charley Ed was four years old at the time he became Cranbrook Ed. This is younger for an elephant than for the average baby, as several mothers of small families pointed out when invidious comparisons were made.

"As a rule elephants are Baptists. They are subjected to total immersion at their christening, but Mayor Roberts had some doubts as to his ability to push the pachyderm under water against his will. Anyway, as there seemed to be some difficulty about setting up a tank large enough for the job in the middle of Main Street, Charley Ed obligingly abandoned the faith of his fathers, for the time being.

"The godparents were Spot Griffith and Charles Morgan, of the Sells-Floto organization, and they were emphatic in their assurance that their charge would be a model of perfect behavior all the days of his life. Mr. Griffith was becomingly dressed in splints from the right shoulder down, while Mr. Morgan had a number of ribs in an attractive plaster cast, these being outward and visible signs of gentle caresses received when the stray elephant welcomed them in his field of alfalfa.

"As is usual, this baby didn't know what was going to happen to him, but was sure he wasn't going to like it one little bit. He bawled, and for blocks around windows and teeth rattled. However, his experienced guardians quieted him down with a gentle rocking, one good-sized rock at a time on the flanks.

"Cranbrook is a 'dry' town, but the mayor is a forehanded gentleman. Ever since 1916 he had held in reserve a quart bottle of champagne so as to be ready to christen an elephant on Main Street whenever called upon. He had also spent many weary nights looking up authorities on ceremonies of this nature, so that he was quite prepared to argue the point when it was proposed that he should straddle the elephant's neck and crack the bottle over his skull, at the same time explaining to Cranbrook Ed that there was no malice in his method.

"Mayor Roberts' style, though a decided novelty in christenings, is strongly recommended to all public men who may have to officiate under similar conditions. The chief magistrate stood afar off on one foot, whirled the bottle around his head three times, shouted 'Attaboy, Cranbrook Ed!' in a loud voice, then let drive with unerring aim. It was the most sizzling hit ever seen in the Kootenays, and the home run that followed broke all records and several gates.

"'I had been practicing throwing at the side of a barn for a week,' explained the mayor, later, when he had got his second wind, 'and I was sure I could not miss an elephant. The only question was whether the elephant would miss me.'

"The gifts of the godparents to the baby consisted of an elegant pair of wrought iron ankle bracelets weighing a hundred pounds, and a steel goad, guaranteed to tickle through the toughest hide."

DISTRICT FARMERS' INSTIT. CONVENTION OCTOBER 13 AND 14

October 13th and 14th have been selected as the dates for the district Farmers' Institute convention of the East Kootenay. This is a convention at which delegates are generally present from all the Farmers' Institutes for the East Kootenay district and a convention where farmers' problems will be discussed by farmers from throughout the district. Last year some twenty problems were brought before the convention, shaped into the form of resolutions to be discussed at the advisory board meeting the time of the sitting of the House.

It is hoped that everyone will keep these dates in mind and if possible attend some or all of the meeting. In next week's papers will appear program of the convention which will likely last about two days.

The following letter to The Nation which has been copied by many papers and periodicals throughout the country we print below. While many will agree with and some disagreed with the opinions of Young Conservative, few will deny that the writer shoots straight for his mark and that he has at least a snappy way of expressing himself:

To the Editor of The Nation:

Sir:

Hurrah for Freedom!
Hurrah for Self-Expression!
Down with the collective wisdom of generations of serious men!
Today is the whole of life.
History is the unimportant saga of has-beens.

These are the war cries of today. Conventions of respect, conventions of refinement, conventions of knowledge, conventions of decency are regarded with a fishy eye and then thrown over the steeple in glee.

We have now all the joys of the savage: dinners which can be consumed without the aid of knives and forks; crude daubs of art which would delight primitive man; a degree of body covering which would undoubtedly meet his approval; and a familiarity between the sexes which would likely cause him to squirm.

And now (a small thing, perhaps, but the straw which broke the camel's back) comes a rebel in your issue of February 24 who states that usage alone determines correct English and that rules of grammar are the bunk.

Ah, well! there is undoubtedly a larger percentage of our population who say "Wasn't you" than "Weren't you" and "with Fred and I" than "with Fred and me." We must, therefore, hand the sceptre to the unlettered majority and bow the knee to ignorance?

If the men who grin and repeat parrot-wise the foolish gag: "Oh, every generation has held up its hands in horror at its youth" (an expression as tiresome as it is empty) would use their brains and analyze the tendencies rampant today one might feel some hope. The real importance of rules of living is the lesson of self-control. The front page of any daily newspaper shows the cheery results of the lack of it.

Can any sane person actually believe that living is better, mellower, happier today in this hectic era of unbridled freedom than it has been before?

But let the dance go on. Greece tried it once, and if Greece with a far higher average of intelligence could not accomplish it, can this silly meltin'-pot of freedom-mad egoists hope to get away with it?

Akron, Ohio, February 28. A YOUNG CONSERVATIVE.

LABOR PARTY ELECTS OFFICERS FOR COMING YEAR

On Thursday evening of last week the Cranbrook Labor party held a general and social meeting in the Maple Hall, when a most enjoyable time was had. The election of officers which took place resulted as follows:

Hon. Pres. ..... Mr. J. S. Woodsworth
Pres. ..... Mr. T. Brondson
Vice-Pres. ..... Mr. H. Gammon
Sec.-Treas. ..... Mr. F. Bond
Executive—Mrs. W. Reeves, Mrs. W. Hewson, J. S. Dunlop, A. E. Bowley, E. Welch and J. L. Martin.

Other members of the executive will be appointed later.

After the executive meeting was held it was decided to have Mr. Newfold, M.P. for the Motherwell division of Scotland, address a meeting of the Labor party here about the first of November. Mr. Jack Loger has promised to address a meeting in the near future.

It has also been decided to hold a series of social evenings this winter, one to be held in the K.P. Hall on Friday evening, October 22nd. The executive have decided to inaugurate a monthly contributary system to build up a fund for future election purposes.

TUNNEY-DEMPSEY FIGHT AROUSES KEEN INTEREST HERE

Friday last all who were in a position to do so were listening in on the big fight that was taking place that evening in Quaker City. Everyone apparently for the time being had become fight fans, all anxious to know the result of the fistic encounter which was taking place in a squared circle at Philadelphia that night.

While Tunney's victory over Dempsey was contrary to expectations according to the betting dope, his victory was exceedingly popular.

The Herald had the pleasure of listening in over the radio of Dr. Miles, the reception being particularly good, the report of the fighting coming in from KGO, and being two rounds ahead of Calgary.

CANADIAN PACIFIC

SAILINGS

From MONTREAL-QUEBEC

To Liverpool

Oct. 8 Nov. 5 ..... *Montroyal
Nov. 12 ..... Metagama
Oct. 15 ..... Montrose
Oct. 22 Nov. 19 ..... Montcalm
Oct. 29 Nov. 26 ..... Montclare

To Belfast, Glasgow

Oct. 7 ..... Metagama
Oct. 21 Nov. 18 ..... *Montnairn

To Cherbourg, Southampton, Antwerp

Oct. 6 Nov. 3 ..... Melita
Oct. 20 Nov. 17 ..... Minnedosa

To Cherbourg Southampton Hamburg

Oct. 6† ..... *Empress of Scotland
Oct. 27† ..... *Empress of France

† Not calling at Hamburg
* From Quebec

CHRISTMAS SAILINGS
FROM ST. JOHN

Dec. 1 Melita to Cherbourg, Southampton, Antwerp.
Dec. 7 Montroyal to Liverpool.
Dec. 11 Metagama to Glasgow, Liverpool.
Dec. 15 Montcalm to Liverpool.
Dec. 15 Minnedosa to Cherbourg, Southampton, Antwerp.

Special trains and through cars from Western Canada direct to ship's side.

Apply Local Agents or
R. W. GREENE, Ass't Gen'l Agent, Calgary
W. C. CASEY, General Agent
Canadian Pacific Building
Cor. Main & Portage
WINNIPEG

-- NOTICE --

To Telephone Subscribers

Owing to the large expenditures necessary to maintain a telephone system in this district, the Company has found that it will be impossible to extend credit for a longer period than **three months.** All telephone subscribers are advised that in the future telephone service will be discontinued when the account is three months in arrears. Service will be restored **only** when the account is paid in full; if the instrument has been removed the regular charge of five dollars will be made for re-installation.

KOOTENAY TELEPHONE LINES, LIMITED.

P. BURNS MARKET

PURE FOOD MARKET

Place your requirements with us to insure QUALITY — SERVICE — SATISFACTION.

For the Week-end

SEE OUR WINDOWS

— FOR —

CHOICE BEEF, LAMB, VEAL AND PORK
CHICKEN AND FOWL

— TRY OUR —

Pork and Tomato Sauce

— THE CLIMAX IN QUALITY —

SHAMROCK HAMS AND BACON

P. BURNS & CO., Ltd.

PHONE 10 - - CRANBROOK, B.C.

Young Peoples' Meeting In United Church Is Success

(Continued from Page One)

ris Clark acted as chairman for the first part of the evening, the following program being carried out:

Vocal Solo .... Mrs. F. M. MacPherson
Sing-Song By All
Vocal Solo ..... Mrs. Park
Sing-Song
Address by Mr. Buck, Principal of Cranbrook High School, on "The Yukon, Yesterday and Today.
Vocal Solo ..... Mrs. G. McDonald
Refreshments
Social Hour
Sing-Song
"God Save the King"

Mrs. F. M. MacPherson kindly acted as accompanist.

We regret that lack of time prevents us from giving but a brief synopsis of the address given by Mr. Buck; many of those present would like to have him consent to repeat the address some time to a larger audience. Mr. Buck showed through his most interesting talk that he was thoroughly competent to deal with the subject which he had chosen.

Mr. Buck began by taking the audience on an imaginary expedition over the trail of '98, pointing out the lurid conditions existing in Skagway under the regime of "Soapy" Smith. Then came the trip over the Pass with all its hardships—the building of boats at Lake Bennett and the voyage through Miles Canyon and White Horse Rapids and on to Dawson. He dtscribed the Dawson of '98 and the principal mining creeks, pointing out the crude methods of mining and giving details of some of the outstanding characters. Then came the day of the big companies and the advent of the gold dredges and finally the decline of the placer industry.

Next the rising quartz mining field at Mayo was described and some details given of animal life, the Indian villages, missionary workers, especially Bishops Bompas and Stringer and Archdeacon McDonald, Anglicans; Father Judge, Roman Catholic, and Rev John and Rev. George Pringle, Presbyterians.

He closed with a request that in these easy days the efforts of the old pioneers to make Canada great should not be forgotten.

The entire program was a most enjoyable one.

Stock Prizes at Fall Fair

(Continued from Page One)

over—J. Clark, 1st. Sec. 4, beef cow 3 yrs. and over—W. Bardgett, 1st. Sec. 5, heifer 2 yrs.—W. Bardgett, 1st and 2nd. Sec. 6, heifer 1 yr.—L. J. Taylor, 1st. Sec. 7, heifer calf—L. J. Taylor, 1st.

Class 7, Sec. 4, cow 3 yrs. and over—Model Dairy, 1st and 2nd. Sec. 5, heifer 2 yrs.—M. McCrindle, 1st. Sec. 6, heifer 1 yr.—M. McCrindle, 1st.

Class 8, Sec. 3, bull calf under 1 yr.—Louise Taylor, 1st; Donald McClure, 2nd. Sec. 4, cow 3 yrs. and over—J. W. Bertoia, 1st; Model Dairy, 2nd; J. Lancaster, 3rd. Sec. 5, heifer 2 yrs.—H. H. McClure, 1st and 2nd. Sec. 6, heifer 1 yr.—Margaret McClure, 1st; H. H. McClure, 2nd; Helen McClure, 3rd. Sec. 7, heifer calf under 1 yr.—J. Lancaster, 1st; S. H. McClure, 2nd; Margaret McClure, 3rd.

Class 9, Sec. 2, bull 1 yr.—Harold McClure, 1st. Sec. 4, cow 3 yrs. and over—Model Dairy, 1st; J. W. Bertoia, 2nd; H. H. McClure, 3rd. Sec. 7, heifer calf under 1 yr.—John Clark, 1st.

Class 10, Sec. 1, bull 2 yrs and over—John Clark, 1st. Sec. 2, bull 1 yr. and under 2—J. Lancaster, 1st. Sec. 4, cow 3 yrs. and over—J. W. Bertoia, 1st; A. B. Smith, 2nd. Sec. 7, heifer calf under 1 yr.—A. B. Smith, 1st.

Class 11, Sec. 1, best dairy cow—Model Dairy, 1st; J. W. Bertoia, 2nd, Sec. 2, best dairy heifer, M. McCrindle, 1st; J. Lancaster, 2nd. Sec. 3, best dairy bull—F. Clark, 1st; J. Lancaster, 2nd. Sec. 4, best beef female—W. Bardgett, 1st and 2nd. Sec. 5, best beef bull—F. Clark, 1st. Sec. 6, best dairy heifer calf—J. Lancaster, 1st; H. McClure, 2nd. Sec. 7, best beef calf—Joe Taylor, 1st. Sec. 8b, get-of-dairy bull—H. McClure, 1st.

Class 12, Sec. 1, registered aged ram—J. Woods, 1st and 2nd. Sec. 2, registered ram 1 yr.—J. Woods, 1st and 2nd.

Class 16, Sec. 4, sow under 12 mths.—Margaret McClure, 1st; S. H. McClure, 2nd.

Class 17, Sec. 3, sow over 12 mths.—J. Clark, 1st and 2nd. Sec. 4, sow under 12 mths.—J. Clark, 1st and 2nd.

Class 18, Sec. 1, best pigs of 1926—Margaret McClure, 1st; S. H. McClure, 2nd; Helen McClure, 3rd.

Best judging of dairy cattle—Margaret McClure, 1st; Kenneth Jolliffe, 2nd; Laurence Foster, 3rd.

Best judging of heavy horses—Margaret McClure, 1st; Kenneth Jolliffe, 2nd; Laurence Foster, 3rd.

B. C. CONSERVATIVES TO MEET SHORTLY TO NAME THEIR LEADER

Provincial Convention To Be Held Very Shortly Is Announcement

Previous to the call for Parliament to convene, a meeting of Conservative members and senators from British Columbia in the provincial and Dominion houses, and the executive of the British Columbia Conservative Association, will be held to set the date for a convention of British Columbia Conservatives to select a provincial leader.

This is the announcement of Mr. R. L. Maitland, president of the B.C. association, with whom rests the responsibility for calling the executive into conference with the provincial and federal members.

Several months ago a meeting of the executive was held while the Dominion House was in session. At that gathering it was decided a convention should be held at an early date. It was further decided that it would not be advisable to hold it until the Dominion and provincial members and senators had been consulted as to the date.

The sudden dissolution of the House of Commons, followed by the Dominion elections, interfered with this meeting. Now that these are out of the way, it will be held. This gathering will set the date of the convention, which is likely to be in the early part of the new year.

In the meantime, rumor is busy with possibilities for the provincial leadership. Prior to the elections, the name of Hon. Dr. S. F. Tolmie, minister of agriculture, was mentioned for the honor. Since the election, which left the minister in the opposition, the Tolmie boom has been revived, and from every indication, his friends will put up a strong fight for him in the convention.

The name of Mr. W. J. Bowser, K.C., former premier, and Conservative stalwart who did effective work in the recent election, will also be presented to the convention.

The sweeping victory of Mr. Leon J. Ladner in the last three federal contests has drawn attention to his capabilities, and a number of his friends regard him as a coming man in provincial affairs.

The Provincial Party, led by Gen. A. D. McRae in the last provincial elections, has been practically disbanded. Most of the members of that party were former Conservatives who will be a factor in helping to select a new Conservative leader. It is understood that they are agreed to stand by the decision of the convention. They will undoubtedly see representation at the gathering through the various Conservative bodies with which they have since become associated.

Mr. H. H. Pooley, leader of the Conservative party in the Legislature, may permit his nomination to go before the convention. Mr. Pooley has informed his associates on several occasions that he stands ready to do the bidding of the majority in his party.

Coast Conservatives, flushed with the federal victory in British Columbia, are eager to have the provincial organization perfected. While anxious to have the question of provincial leadership settled, they are moving very cautiously.

Once the executive meeting is held, however, and the date of the convention announced, they may be expected to make known their views. For the moment they are more disposed to keep harmony with the rank and file.

Fur Showing Saturday Last Attracts Much Attention

(Continued from Page One)

1100 trappers scattered from Newfoundland to Alaska.

In 1925 when no other could be persuaded to stage a fur display at Wembley aftre the disastrous failure of the one financed by the British Fur Trade in the preceding year, Mr. Munro volunteered to fill the gap in the world's biggest exhibition with the result that not only was the venture a financial success but he was accorded such a volume of favorable advertising as nothing but a Wembley exhibit could have secured in the same space of time. From Wembley Mr. Munro sent an exhibit to the New Zealand and South Seas International Exhibition at Dunedin, N.Z., where he secured the grand diploma of merit, (first class), two gold medals and two silver medals, besides a trade connection which already is proving of invaluable assistance in his business. Another exhibit was sent with the travelling Wembley, which visited every large city in the British Isles during the past year and carried the names of Munro, Revelstoke, and British Columbia to millions of interested people.

In addition, on his return to Canada Mr. Munro brought with him a complete and up-to-date fur dressing plant with a staff to operate it, and today has the only plant in Canada where a bunch of raw furs can be taken from the trapper at one door and the finished article delivered direct to the wearer from the other.

The Fink Mercantile Co. are to be congratulated in the acumen they displayed in securing the sole agency in this district for Munro's B.C.-made furs, and judging from the busy appearance of the fur department on Saturday night the one-day visit to Cranbrook was an unqualified success.

Besides being a furrier Mr. Munro has many other interests, including a large stock ranch in Alberta, timber lands in B.C. and with his mining partner, Ole Larsen, is developing a very promising silver-lead property near Revelstoke, which in connection with the recent exhibit which won for the Revelstoke-Lardeau district at the New Westminster fair first prize, was favorably commented upon in a subsequent issue of the Western Canada Mining Journal. In his home town he is quite prominent in business and social activities, being president of the Canadian Legion, Vice-President of the Board of Trade, and secretary to the Board of Directors of the Y.M.C.A.

From Cranbrook he motored through the Crow's Nest into Alberta and expects to be back in Revelstoke for the opening of the fur sesaon in November, after his present trip which includes over 3000 miles of travel and displays at over twenty cities is completed.

KIMBERLEY NEWS NOTES

Mr. Raoul, of Moyie, paid a business visit to town this week.

A very pleasant evening was spent at the home of Mrs. E. Marsden on Monday evening, where music and singing were indulged in. Refreshments were served.

Mr. and Mrs. J. Holland and family were visitors to Cranbrook on Monday.

Dr. and Mrs. Bancroft were visitors to town on Monday and Tuesday of this week, renewing old acquaintances.

Mr. McIntyre, a nephew of Father McIntyre, arrived in town last week from the Maritime provinces, and is employed at the workings of the C. M. & S. Co.

Mr. Chas. Bernard arrived home from the east last Sunday, where he had spent a very pleasant holiday visiting with friends for several weeks.

The concert given in the United Church by Miss Theresa Seigel and local talent was much patronized last Friday evening. A good sum of money was realized after paying all expenses, which will go toward church funds. The children were well received and did their parts remarkably well.

In a recent Dominion-wide newspaper contest, the Moose News was first amongs prairie weeklies, and was fifth for all Canada out of a total of over seven hundred. The news editor of this paper was Mr. Barrett, formerly of The Kimberley Press, and a much esteemed citizen of the town. Mr. Barrett is to be congratulated by his many friends for his success in this work.

At the Curling Club meeting last Friday night at the C.M. & S. Co. office, it was decided to build a five-sheet rink with concrete bottom on the company's property on McDougall Heights. Local curlers are looking forward to a good time this winter.

H. Sims and A. Christie, of Mark Creek store, left this week for a holiday trip to Creston and the Prairie.

Mrs. Edmunds and two daughters arrived in town last week from Vancouver and will make their home on McDougall Heights. Mickey and Fred Edmunds are sons of Mrs. Edmunds.

J. Taylor, road superintendent, was in town last Friday.

Mr. J. P. Fink, of Cranbrook, was a visitor to town on Friday last.

Mr. Bryant, of Greenwood, is visiting on McDougall Heights, the guest of his daughter, Mrs. Twells.

Mr. Wm. Kilgour, of Moyie was in town last week.

Mrs. E. Louis arirved home last week from Belgium, where she had spent a pleasant holiday visiting with friends. Mrs. Louis was glad to get home to Kimberley again.

Mr. Jas. Gamble, of Nelson was in town on Thursday and Friday of last week.

Mr. Robert Kerr spent a few days in Nelson last week attending the Fall Fair.

Mrs. E. G. Smyth, who was on a month's visit with her daughter and son-in-law, Mr. and Mrs. Douglas Thompson, of McDougall Heights, left last week for her home in Nelson.

Local sportsmen are coming in with some fine bags of game these days.

While the mountains surrounding the town are still clad with snow, Kimberley has had some fine weather for a few days.

SPECIAL SERVICE OF MUSIC IS HELD IN UNITED CHURCH

Sunday last, in the absence of the Rev. Mr. Wallace, the service at the United Church in the morning was taken by Rev. Jas. Evans, of Kimberley. Mr. Evans' address was listened to with much interest by all those present. We regret our inability at this time to give an account of same.

The evening service, which was a full musical service, was one which was enjoyed by all. The service was conducted by Mr. Morris Clark, while the congregational singing and musical numbers rendered by the choir were much appreciated. The first anthem rendered, entitled "Radiant Morn," was one which showed to advantage the ability of the choir in work of this kind. A pleasing quartette was rendered by Mrs. Norgrove, Mrs. MacPherson, Mr. Coleman and Mr. Hanna. Mrs. Park favored with a pleasing solo, the concluding number being another anthem by the choir, in which Mrs. S. McIntosh took the solo part well. The entire musical program reflected much credit on the leader, Mrs. F. M. MacPherson.

FINAL LACROSSE GAME IS PLAYED FOR THIS SEASON

Thursday of last week (just before the beginning of winter), the final game in the junior lacrosse series was played, the contesting teams being the Tigers, or Jimmie McFarlane's gang, and the Lions, or Jack Dixon's stalwarts. The game was a very good one, and considering the season of the year, was a credit to the opposing teams. The losers were satisfied that they had lost to a better team, but issued a strong warning to their conquerors and several intending competitors that next season will see them dominating things as is more befitting the name by which they are known.

The teams were as follows:

Tigers—J. McFarlane, J. Barber, J. Atchison, M. Harris, P. Harrison, C. Harrison, S. Moffatt, J. Dixon, T. Marshall, A. Williams, G. Brumby, B. Spence; spares, B. Willis and G. Heise.

Lions—J. Dixon, A. Moore, S. Weston, W. Turner, R. Large, W. Flett, T. Brennan, C. MacKinnon, T. Martin, R. Benson, T. Barnes, G. Dale, R. Moffatt, C. McBurney, T. Henderson.

The boys wish to thank the Native Sons of Canada for the interest taken by them in promoting lacrosse in Cranbrook, and the encouragement given them by several of its members from time to time. They feel, however, that should a greater effort be made by the citizens to take a personal interest in the game and come down oftener to see them play, they believe a still greater improvement in their playing would be the result.

We understand it is the intention of the Native Sons to hold a banquet in the near future, at which the medals will be presented to the winning team. Arrangements will be completed most likely at the meeting of the Native Sons to be held this Friday at Kimberley.

LOCAL NEWS

Mrs. E. B. Dobbie and family, and Mrs. E. B. Tate, of Invermere, were Cranbrook visitors on Tuesday.

John Galvin, of the Venezia Hotel, is a patient in St. Eugene Hospital at present, suffering from sciatica.

BORN—At the home of Mr. and Mrs. W. J. Wilson, on Thursday, Septemeb 30th, a son.

Mrs. Sid Smith, who has been spending a few weeks at the home of her parents in Calgary, returned to the city on Tuesday.

Mr. R. Battersby left on Monday for Aberfeldie, B.C., having taken a position with the East Kootenay Power Co.

Mr. and Mrs. G. L. Sullivan returned to the city on Tuesday, after spending a six weeks' vacation visiting at Coast points.

Mr. B. G. Hamilton and Commander Powles were in from their home in the Windermere on Monday and Tuesday.

Mr. W. E. Worden left on Tuesday for Fernie to take part in certain Masonic work which was being put on there that evening.

Mr. Keith Wasson left on Tuesday for Edmonton to resume his studies at the university there in the department of dentistry.

Mr. J. Marion returned to the city on Thursday to resume his position as brakesman for the C.P.R. on 67 and 68 out of Cranbrook.

We are pleased to report that Mr. C. A. Cox, who was taken suddenly ill on Monday last necessitating his removal to the hospital, is much improved, it being expected that he will return shortly to his home.

Mr. and Mrs. F. E. Fox, of Detroit, Michigan, passed through the city on Tuesday on their way to Vancouver and Victoria. Mr. Fox, who is connected with the Motor Bus Transfer of the city of Detroit, intimates that this company has now become a wonderful success financially. He anticipates that within a short time, however, that the tubes will be underlying the city, relieving to some extent the great conjestion that exists there at the present time.

Many Cranbrookite will be pleased to learn that Mr. G. F. Guimont, despatcher for the C.P.R., has been definitely assigned what is known as the third "trick" in despatching parlance. There was a possibility up to Wednesday afternoon that Mr. Guimont might be required to go to North Bend in the company's employ there. He is too valuable a man to lose from the city and the hope is that it will be some time before Mr. Guimont may have to leave us.

The banquet held in the Parish hall on Tuesday last by the Girl Guides was a success in every way. The occasion marked the opening of the year's work. Each girl present was accompanied by her mother, about fifty in all being present. Also there were as guests Messrs. J. M. Clark, F. G. Morris and Martin Harris, boy scout leaders. Following the banquet a most interesting program of toasts and musical numbers was enjoyed. The evening was concluded with a demonstration given by the girls of the many and varied things taught them by their leaders. Mr. Clark, at the close, presented the guides with their second class test badges.

On Friday of last week Mr. C. Murphy, general manager of C.P.R. western lines, Winnipeg, and Mr. C. A. Cotterell, general superintendent, Vancouver, paid this division a visit of inspection. During their stay here a visit was made to Kimberley, and the construction work going on there was inspected. Accompanying the party were W. H. Malkin, president of the W. H. Malkin Co., of Vancouver. Mr. McIntosh, of the Kelly Douglas Co., Mr. Lennie, of Vancouver, and E. A. James, the past general manager of the Canadian Northern. The accompanying friends of the officials took the opportunity while here of viewing the concentrator and visiting also the mines at Kimberley. All were very much impressed with the wonderful developments which they saw. Leaving Cranbrook the party proceeded east to McLeod, Lethbridge and Edmonton, the purpose of their visit being largely to gain first hand information with regard to prairie conditions.

WHERE CRANBROOK BOYS AND GIRLS ARE BEING EDUCATED

That Cranbrook citizens are not at all behind in affording their children a liberal education might be gathered by the list which we give below of the number of their boys and girls who are in attendance in schools and colleges throughout the Dominion. We feel that Cranbrook could very well challenge any place of its size in Canada for the record in this respect. We do not claim that the list given below is complete, and the Herald would be pleased to receive any corrections in connection therewith. We would also be pleased to receive any additional names, which we will be pleased to publish later.

Following is a list of boys and girls attending outside places of learning:

University of British Columbia—Misses Evelyn Anderton, Margaret Johnson, Lillian Jackson, Marion McKinnon, Hester Thompson, Jean Wilson; Messrs. Otto Gill, Geo. Hunter, Russell Leask, Chester Roberts, Willie Selby, Jimmy Taylor.

At Normal in Victoria—Misses Jean Flett, Marguerite Godderis, Dorothy McKowan, Sophia Mader, Gertrude Patmore, Mabel Stender.

University of Toronto—Eric and Clyde McKinnon, Miss Helen Worden, Alec Nisbet and J. S. Noble. Miss Worden is this year teaching at the Toronto Conservatory of Music and continuing her studies for Bachellor of Music degree.

McGill University, Montreal—Miss Betty Green and Miss Nora Home.

Edmonton University—Cyril Selby, Keith Wasson and Mac Large.

Garbutt's Business College, Calgary—Miss Rita McBurney and Miss Nellie Sakaguchi.

While at different private schools are: Billy Green, Brentwood College, Victoria, B.C.; George Roberts, Shawnigan Lake School, Shawnigan, B.C.; Eileen McQuaid, Ursaline Convent, Quebec City; Evelyn Bowley, Calgary; Jack Genest, Loyolo College, Montreal; Warren Bowness, Hill Military Academy, Portland, Olive Reid, Nelson Convent.

CANADIAN DAUGHTERS' LEAGUE, KOOTENAY ASSEMBLY NO. 14

The first meeting of the Fall season was held last Wednesday. During the winter, meetings will be held on the second Monday of each month.

The members are grateful to Mrs. McBurney and Mrs. McFarlane, who were good enough to allow their homes to be used for bridge parties in July and August. Prizes awarded by the Assembly were won by Mrs. McFarlane, Miss F. Drummond, Mrs. Arthur Wallace and Mrs. Surtees.

In August silver mugs were presented to the infant daughters of Dr. and Mrs. MacKinnon and Mr. and Mrs. V. Z. Manning, in honor of their being the first babies born to members of this Assembly.

On Monday next, October 4th, a bridge and whist drive will be held in the K.P. Hall, at 8 o'clock, at which the public is cordially invited to be present. Prizes will be awarded for cards, and in addition there will be refreshments and a musical program. An enjoyable evening is assured everyone attending.

GOLF CLUB NOTES

The first of the Fall luncheons was served on Tuesday by Mrs. McQuaid and Mrs. C. O. Staples.

On Saturday Mrs. Pym and Mrs. Beale will serve tea.

Luncheon next Tuesday will be in charge of Mrs. Marsh and Miss Duncan.

Tea on Wednesday will be given by Mrs. Large and Mrs. G. E. L. MacDonald.

There was a large number of players for the Home Cup competition on Saturday and Sunday. Mrs. Forrest put in the best net score for the women's cup. The winner of the men's cup will be reported in our next issue.

Don't forget that the competitions for the King and McCreery Cups start Saturday. Both match play; handicap. Everyone get in.

Those having playing privileges who have not paid their second instalment should send their fee to the secretary at once, to entitle them to play in competitions.

PRICES SMASHED

Thurs., Sept. 30

Scores of values that are nothing less than sensational await the thrifty buyer at B. Weston's. New Fall and Winter goods that will crowd 'Cranbrook's Bargain Centre.' Read these items carefully, they mean money to you.

Men's Grey Flannel Work Shirts—All sizes, reg. $1.65. Sale Price **$1.00**

Men's Flannel Work Shirts—in assorted colors, 2 pockets. Sale Price **$1.50**

Men's Oxfords—in black, brown and tan. Sale Price **$4.75**

Men's Fall Weight Wool Sweaters—All sizes and colors. Sale Price **$3.50**

Men's Bedroom Slippers—in brown or black kid, rubber heel. Sale Price **$1.45**

Cotton Socks—in black, brown and grey. Sale Price, 3 pairs for **50c**

Men's Blue Serge Pants—Well made. Sale Price **$4.50**

Men's Cotton Work Pants—Made with 5 pockets and double stitched. Sale Price **$1.75**

Muleskin Gloves—Sale Price, per pr. **50c**

Gauntlets—Sale Price, per pr. **50c**

Men's Wool Ribbed Hose—Sold reg. 65c. Sale Price, 2 pairs **95c**

Men's Dress Shirts—Thousands to choose from. English Broadcloth, Percale, Madras, Etc., attached and separate collars. New stock, new patterns. Sale Prices **95c, $1.50, $2.25**

Men's Suits—Here are suits of quality fabrics, attractive patterns and smart tailoring, at less than the price of an ordinary. All the newest styles, newest cuts. All perfect fitting. In the new Fall snappy shades—darks, lights and mixtures, at **$15.00, $22.50, $29.50**

Men's Fleece Lined Combinations—Dodd make. Sale Price, per suit **$1.75**

Boys' Strong School Boots—black or brown calf, solid leather, sizes 11-13. Sale Price **$1.95**

Men's Silk and Silk-Crepe Ties—Newest patterns. Sale Price, 2 for **$1.25**

Men's Overcoats—Rubberized Overcoats. Sale Price ..... **$6.75 to $16.50**

Club Bags—Genuine leather Club Bags in 18 and 20 inches, black. Sale Price **$6.95**

Men's All Wool Mackinaw Coats—Sizes 38 to 46. Sale Price **$6.95**

Boys' Suits—Made in military flannel, grey and khaki, sizes 3-7 yrs. Sale Price **$1.25**

12 Only, Ladies' Hats—The latest fashions, made to sell at $7.50 to $9.50. Sale Price **$4.95**

Hemmed Sheets—large size, good quality **$1.65**

100 Pairs Women's Kid Boudoir Slippers—with soft padded chrome soles and rubber heels. Colors, red, blue, green, black, brown, or grey alligator, etc. All sizes. A special purchase enables us to sell these slippers for, per pair **$1.00**

Ladies' Good Quality Flannelette Nightgowns—Sale Price **$1.25**

50 Ladies' Dresses—made in rayon silk and broadcloth, sizes 16 to 44. Sale Price **$2.50**

Flannel Dresses—Made in the newest styles and shades, sizes 18 to 44. Sale Price **$3.50**

100 Bungalow Aprons and Dresses—Made in several washable materials. On Sale at ..... **95c to $1.25**

Children's Cotton Hose—black only. Per pair **15c**

Ladies' Cotton Hose—brown and grey. 2 pairs **45c**

Ladies' Fleece Lined Bloomers—Assorted colors. Sale Price **65c**

A New Shipment Of—Serges, Tricotines, Poiret and French Flannels has just been unpacked, and will be placed on Sale.

250 Yards English Flannelette—Pure cloth, good quality. 4 yds. for **85c**

45 inch Table Oilcloth—white and colored. Sale Price, per yard **50c**

Flannelette Sheets— large size **$1.95**

Ginghams—1000 yards washable ginghams, in stripes and checks. Sale Price, 4 yds. **85c**

Ladies' Blonde Slippers and Pumps—Spanish and Cuban heels, regular $7.50 and $8.75. Sale Price **$5.95**

Ladies' and Misses Fall and Winter Coats—25 Coats, newest styles and materials, full lined, with fur collars. Made to sell at $35 to $40. Sale Price **$19.50**

Ladies' Sweaters—200 Ladies' and Misses Sweaters, travellers' samples. Included in this lot are silk, silk and wool, and brushed wool sweaters, with and without sleeves. They are worth as high as $8.00. Sale Price **$2.50**

NOTICE—All of our merchandise carries our usual guarantee. Money returned if not satisfactory. Mail orders will be prepaid.

B. WESTON'S

BAKER STREET THE STORE THAT SELLS FOR LESS

THE UNITED CHURCH

REV. BRYCE WALLACE, B.A., B.D., Minister

SUNDAY, OCTOBER 3rd

11.00 a.m.—MORNING SERVICE ..... Junior Choir

12.15 — Sunday School and Bible Class.

7.30 p.m.—EVENING SERVICE ..... Senior Choir

"THE CHURCH OF A CHEERFUL RELIGION"

SALVATION ARMY CITADEL

Hanson Avenue

SUNDAY
Morning Service ..... 11 a.m.
Sunday School ..... 3 p.m.
Evening Service ..... 7.30 p.m.

TUESDAY
Young People's Meeting ..... 4 p.m.
Public Meeting ..... 8 p.m.

WEDNESDAY
Home League Sewing Circle ..... 2.30 p.m.

THURSDAY
Services at Kimberley

FRIDAY
Band of Love ..... 4 p.m.
Public Meeting ..... 8 p.m.

All Are Cordially Invited.
Capt. and Mrs. J. STOBBART

Baptist Church

SUNDAY, OCT. 3rd

REV. V. H. MacNEILL

11 a.m.—Morning Service.

12 noon—Sunday School.

7.30 p.m.—Evening Service.

YOU ARE CORDIALLY INVITED.

KIMBERLEY FOLLIES APPOINT OFFICERS FOR COMING SEASON

A meeting of the "Kimberley Follies" was held on September 16th at the home of Mrs. Marsden at Kimberley, for the purpose of organizing for the winter months.

It was decided to organize on a proper basis, and the following officers were appointed for the season:
Manager ..... Mr. T. J. Bride
Sec.-Treas. ..... Mr. E. Marsden
Mus. Director ..... Mr. F. V. Webber
Executive Committee — Mesdames Bride and Marsden, and Messrs. Bourchier and Slade.

Practically all the old members of the troupe are available, and it has been further strengthened by the addition of several prominent local artistes.

It is the intention of the "Follies" to hold a series of concerts, etc., during the winter months.

SHREWD INVESTORS REAPING BENEFIT IN C. M. & S. CO. STOCK

"Fortunes have been made by the small group of shrewd investors who a few years ago, by a careful study of the Consolidated Mining & Smelting Company of Canada, Ltd., saw the enormous possibilities in it and picked up the stock when it was selling at a few dollars a share and nobody appeared to want it," says a Montreal financial letter.

"Few people, who now watch the steady mounting market price of the stock, realize that only five years ago, in 1921, the stock was selling at $12.50 on the Montreal Stock Exchange, whilst this year it has almost reached $250 a share, just twenty times the price. In other words, a thousand shares would have cost $12,500, which at this year's high could have been sold for $247,500, a profit of $235,000.

Dividends More Than Cost

"The dividends and cash bonuses alone, since 1921, would have paid for the stock bought at $12.50 and left something over.

"One has not far to go to see what has caused the increased value of the stock on the market. In 1921, when the issue was neglected, the gross value of the ores produced was $6,836,420, whilst for 1925 this total had risen to the enormous figure of $27,190,551, and present indications are that this will be exceeded in 1926.

"The steadily increasing prosperity of the company did not stampede the directorate into disbursing its profits in extra dividends of large proportions. Instead, a most conservative policy was followed, and this is reflected in a minute to anyone making a study of the balance sheets.

Large Working Capital

"In 1921, the company had a bonded debt of $3,000,000, today it has none. The outstanding improvement in the strength of the company is to be found in the working capital position; in 1921 there was a large debit balance, amounting to $2,272,332. This has been cleaned up, and the working capital now amounts to $8,024,704, an improvement of $10,297,036 in the five years.

"The company was incorporated under the laws of the Dominion of Canada, January 1, 1906, as a consolidation of the War Eagle Consolidated Mining & Development Co., Ltd., Centre Star Mining Co., St. Eugene Consolidated Co., and the Rossland Power Co.

Acquired Trail Smelter

"The company acquired the smelter formerly operated by the British Columbia Southern Railway, at Trail, B.C., and the Fort Steele Mining and Smelting Co., Ltd., owner of the Sullivan Mine. The property of the Le Roi Mining Co., at Rossland, B.C., was also purchased, and in 1916 the company took over the West Kootenay Power & Light Co., Ltd., through purchase of the entire common stock on the basis of $75 par value of the Consolidated Mining & Smelting stock for $100 West Kootenay stock.

"A controlling interest in the Sunloch Mines and Coast Copper Mines on Vancouver Island, was secured in 1919. The company acquired the Silver King Mine in 1924, and purchased an interest in A. Cameron & Co., Ltd., (of Japan and China), who handle the sales of the company in the Orient."

KIMBERLEY APIARIST WRITES INTERESTING ARTICLE ON HONEY

Mr. E. M. Hughes, who is making a success of bee keeping in Kimberley, contributes the following interesting article on "Honey as a Food."

"Nearly 80 pounds of sugar is annually consumed by every man, woman and child on the North American continent. It is only within the last few centuries that sugar has become so low in price as to come into general use even among the poorest families. Formerly, honey was the principal sweet, and it was one of the items sent as a propitiatory offering by Jacob to his unrecognized son, the chief ruler of Egypt, 3,000 years before the first sugar refinery was built.

"The health of the present generation would be greatly benefitted if honey could be at least partially restored to its former place as a common article of diet. The almost universal craving for sweets of some kind shows that the system demands food of this kind, but the excessive use of sugar brings in its train a long list of ills.

"There is no doubt but that in eating honey our digestion machinery is saved work that it would have to perform if we ate cane sugar. We all know how children long for candy. This longing voices a need and is another evidence of the necessity of sugar in our diet.

"Children should be given all the honey at each meal time that they will eat. It is safer and will largely do away with the ordinate longing for candy and other sweets, and in lessening the desire will doubtless diminish the amount of cane sugar eaten.

"Doctors and physicians who have made a study of honey as compared with sugar or syrup, strongly recommend its use as the best form of sweet.

"The simplest way to serve honey is the most common—just spread it on rolls, either in the form of comb or liquid. It goes as far as jam in this way. Honey is often served with rice, breakfast cereals, pancakes and similar foods. It also combines particularly well with oranges, apples, bannanas, peaches and dried fruits."

MERCHANTS ARE REALIZING VALUE OF ADVERTISING

The merchant's relations to his home town paper are supposed to be those of an advertiser. That is a narrow view. The home town paper is an institution. The merchant can no more escape its influence than anybody else in the community, whether he advertises in it or not.

Yet, as a consistent advertiser, his relations with the local newspaper become definitely constructive. He becomes a part of this institution without which no community can express itself. Whatever its merits or demerits, the home town paper is an expression of the community. Literally, it is the "Voice of the People" in a sense that cannot hold true for any other medium.

This institution keeps friends in touch with friends. To the best of its ability it answers Who, What, When, Where, How and Why? It brings the individual out of himself. It speaks the local language. It interprets community life. Week by week it tells the story of the town and country.

Most of us are so accustomed to the home town paper that we take it as a matter of course. If we think anything about it at all, we think of its deficiencies. These are present largely because it is run by fallible human beings. The wonder about the home town paper is that it contains so few mistakes, not so many.

To the merchants, especially, the home town paper is an opportunity. His business, too, is a local institution. Unless it finds some kind of expression in the home town paper, both the paper and the business have to an important extent failed to function. Each is affected somewhat by every successive failure in this respect.

It does not cost a great deal of money to advertise in the local paper. Most advertisers are overjudicious rather than extravagant. It is the continual message that counts most. Sporadic advertisements now and then are of doubtful value. Perhaps they are better than no advertisement at all. Every advertisement placed by a business house should blend into every other advertisement it places. The merchants should think in terms of campaign, rather than in terms of campaign insertion.

FREE - - - FREE

BIG 52 PAGE RADIO LOG BOOK
With Your Subscription to
RADIO NEWS
OF CANADA

CANADA'S ONLY NATIONAL RADIO MAGAZINE

CONTAINS EACH MONTH:

1. $50 prize package for readers.
2. FREE technical service offer.
3. Latest radio hook-ups.
4. Best stories and radio news.
5. Dozens of illustrations.

TO CRANBROOK HERALD,
CRANBROOK, B.C.

Enter my Subscription to Radio News of Canada for 1 year ($2.00) and send me the 52 page Log Book Free.

Name .....

Address .....

One Year—12 Issues—Only $2.00

Vast progress has been made in advertising within recent years. Outstanding examples are to be found in the national field. Locally, however, advertising has much room for development. Aside from one or two of the big stores, the average merchant in the small town gives too little study to the power of advertising.

But the conditions are changing. More and more merchants are coming to realize that they are losing money and prestige when they are not to be found in the advertising columns of the home town paper. This is one of the healthiest signs in the field of retail merchandising.

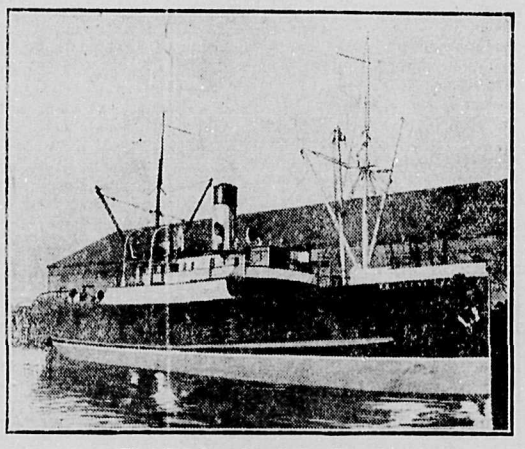

The Pilchards of the Pacific

The salmon is about to find a keen rival for supremacy in the British Columbia fishing industry in the opinion of John Babcock, assistant commissioner of fisheries for the Province. During the past year the pilchard has advanced to a position of great importance. The one subject of conversation all along the coast from Barkley to Quatsino is pilchards. During the past winter and spring fourteen new plants have been constructed, most of which are in a position to operate as soon as the pilchards strike the coast. Only three plants operated last year. The whaling plant at Cachelot, Kyuquot Sound, will hereafter be operated as a pilchard reduction plant. The same with the old whaling station at Sechart. Upwards of $2,000,000 will be spent to remodel the old cannery at Ucuelet where pilchards will be handled.

Pilchards are on an average larger than herrings and are rich in oil which is used in making oleomargarine, fine soaps and varnish. This year the oil will be shipped in bulk, and the Canadian Pacific vessels have been equipped with great tanks for its transportation. The above photograph shows the S.S. Princess Ena, berthed at the C.P.R. pier at Vancouver where she arrived with the first cargo of pilchard oil of the season.

PROFESSIONAL CARDS

DR. W. A. FERGIE
DENTIST
Campbell-Manning Block
Phone 97 Office Hours
9 to 12; 1 to 5 p.m. Sat. 9 to 1

Drs. Green & MacKinnon
Physicians & Surgeons
Office at Residence, Armstrong Avenue
OFFICE HOURS
Afternoons ..... 2 to 4
Evenings ..... 7.30 to 8.30
Sundays ..... 2.00 to 4.00
CRANBROOK, B. C.

DR. F. B. MILES
DENTIST
OFFICE HOURS
9 to 12 a.m. 1 to 5 p.m.
Hanson Blk., Cranbrook, B.C.

F. M. MacPHERSON
Undertaker
Phone 350
Norbury Ave., Next City Hall

H. W. Herchmer
BARRISTER
and
SOLICITOR
CRANBROOK - B.C.
— PHONE 61 —

NISBET & GRAHAM
Barristers, Solicitors, &c.
Offices: Imperial Bank Bldg.
CRANBROOK, B.C.
OFFICES at KIMBERLEY IN K. of P. HALL
Open Every Thursday from 10 a.m. to 5 p.m.

I. O. O. F.
KEY CITY LODGE No. 42
Meets every Monday night at The Auditorium
Sojourning Oddfellows are cordially invited
N. G. ..... F. RUSSELL
Rec. Sec. E. G Dingley, P.G.

FOR RELIABLE
Shoe Repairing
Take your shoes to the
—O. K. SHOE SHOP—
Norbury Ave. — Cranbrook
For Quality and value in Men's Dress and Work Shoes
SEE US — W. NICHOL Prop.

For Good Value in
GOOD EATS
Go to The
ZENITH CAFE
Cor. BAKER & VAN HORNE

GEORGE J. SPREULL
BARRISTER : SOLICITOR
NOTARY
CRANBROOK - B.C.

FOR SERVICE, QUALITY AND CLEANLINESS THE
L. D. CAFE
CANNOT BE EXCELLED
Sanitary Electric Refrigeration

LODGES AND SOCIETIES

WOMEN'S INSTITUTE
Meets in the K. of P. Hall afternoon of the first Tuesday at 3 p.m.
All ladies are cordially invited
President ..... Mrs. NORGROVE
Secretary ..... Mrs. J. COUTTS.

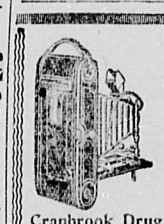

Developing and Printing
24 Hour Service
J. F. SCOTT
Cranbrook Drug & Book Co.

SEE US FOR—
YOUR NEXT SUIT
Latest styles & fabrics $40-$60
H. C. LONG, Van Horne St.

When You Think of Insurance
— Call Up —
BEALE & ELWELL
Cranbrook & Kimberley
Sole Agents for Kimberley Townsite.

STRIP TICKETS
With and Without Coupons For General Admission Purposes
For Sale at
THE
CRANBROOK HERALD OFFICE

HERDS VALLEY FRASER AGAIN

It was mentioned in the news Saturday that three head of Fraser Valley cattle—Jerseys—were sailing for Australia for breeding purposes. It is cows like these that give Pacific Milk the richness and flavor which place it at the head of Canadian evaporated milks.

PACIFIC MILK
Head Office - Vancouver
Factories at Ladner & Abbotsford

Beautifying the "Garden Railway"

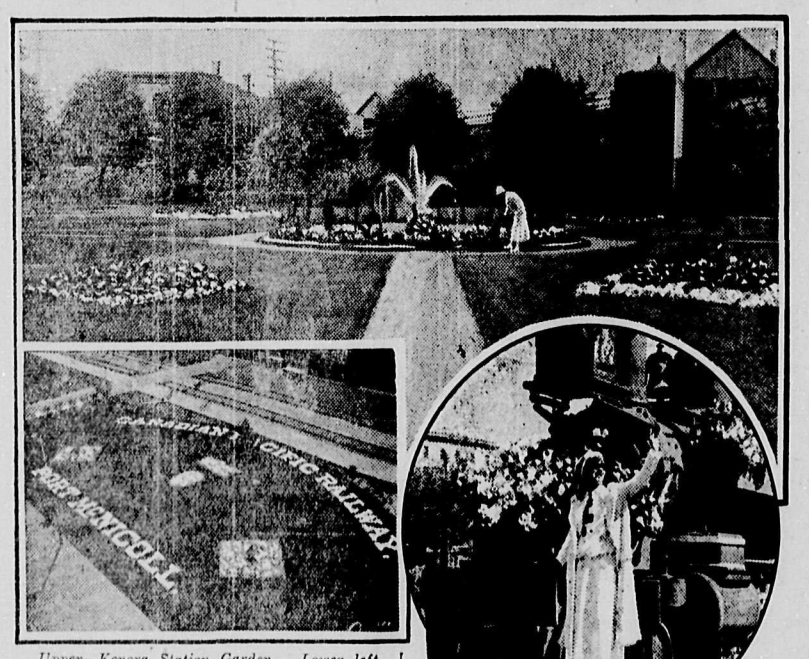

Upper—Kenora Station Garden. Lower left—Looking down on artistic Port McNicoll Station Garden. Lower right—"Countess of Dufferin", first C.P.R. engine to enter Winnipeg in her summer finery.

Living up to its title as the "Garden Railway", thousands of trees, shrubs and perenials were shipped out over the whole Canadian Pacific Railway system early in May this year. These included willows, poplars, lilac, spirea, honeysuckle, syringa, weiglia, carragana, hydrangea, and many others. The perenials include roses of the climber and rambling variety and of all shades of color, tiger lilies, Iceland poppies, aquilegia, dianthus, Sweet William, pyrethrum, delphineum.

Every year the floral committee of the C.P.R. has the stupendous task of supplying the seeds, trees, shrubs and plants to thousands of stations from Saint John to Victoria. Bulbs are supplied and planted in the fall, rearing their jaunty heads with the melting of the snows in the spring.

The seeds are propagated under glass by experienced gardeners with a view to being transplanted when raised. In addition the committee sends out many thousands of seed packets to station agents and also for use in section foremen's gardens, bunkhouses and around shops. Enormous quantities of bedding stock are also provided and among these are geraniums, cannas, asters, pansies, salvias, petunias, marigolds, atirrhinum, phlox, kochias, zinnias, verbenas and alyssum.

Railway gardening was introduced in Canada by the Canadian Pacific Railway about thirty-five years ago. The majority of the gardens are laid out and looked after by employees of the system. Locomotive firemen, signal towermen, watchmen, bunkhouse attendants and others take a great interest in the gardens with the help of horticulturists. Every employee is alive to the importance and the pleasure of making the railway stations blossom. Each one of them is filled with a healthy sense of emulation and the desire to make his own garden the beauty spot of the railway. The men treat the whole plan as a hobby. All make the supreme yearly effort to win the general manager's cup, a worthy trophy emblematic of the best floral display along C.P.R. tracks. But the prizes are not limited to this. Every general superintendent offers a prize for his own district, each superintendent gives one for his division and every roadmaster offers one for his sub-division.

During the Great War about 2,000 gardens were converted into vegetable-raising grounds and produced large quantities of food supplies for the men overseas.

What do you like in a glass of beer?

You look for certain things in a glass of beer.

You want first a drink that gets home to that thirsty spot—but that's not all—

You want a drink that sparkles with life and vigor—that's cheerful and bracing—

and

You want a drink that will satisfy you!

That's where Pure Beer scores. Try it today, and you'll present yourself with a wholesome, refreshing treat.

Order a case of Pure Beer made by the Amalgamated Brewers from any Government store.

Vancouver Breweries Ltd., Rainier Brewing Co. of Canada Ltd., Westminster Brewery Ltd., Silver Spring Brewery Ltd., and Victoria Phoenix Brewery Co. Ltd.

This advertisement is not published or displayed by the Liquor Control Board or by the Government of British Columbia.

A Miniature Cosmopolitan Club.—Mrs. W. Kendall Evans, one of the passengers aboard the Canadian Pacific liner "Empress of Scotland," which arrived in New York on April 10 after making a cruise around the world, collected a doll from every country visited by the vessel.

Old Fashions and New.—At the right are the Misses Laycock, daughters of Brig.-Gen. Laycock, in the paddock at the Melton Hunt Steeplechases, England, representing a contrast with their Eton crop and masculine riding kit, to their friend, Mrs. Wardell.

Making Baby Mary Feel At Home.—An interesting view of drawing room service on the standard pullman cars on the C.P.R. Trans-Canada train which goes into service again on May 16.

Learning to Fatten Porkers.—At the Gordon Boys Home, Woking, England, founded as a national memorial to General Gordon in 1885, destitute boys are trained as musicians, cooks, farmers, engineers, and all occupations for which they profess a liking.

Sir John Pickford, Chief Scout Commissioner and Commissioner for Overseas Scouts and Migration, in an interview with E. W. Beatty, President of the C.P.R., advocated assisted passages to British boys over 17 years of age in order to increase the flow of immigration to Canada.

Lady Spring Cleaners. — In England there is a firm of Home Decorators made up entirely of women. They also do plumbing, lighting and interior decorations. Here they are shown with ladders, paint, etc.

St. Patrick's Day in England.—Countess of Cavan, shown here, handing shamrock to officers of the Irish Guards at Maida Barracks, Aldershot.

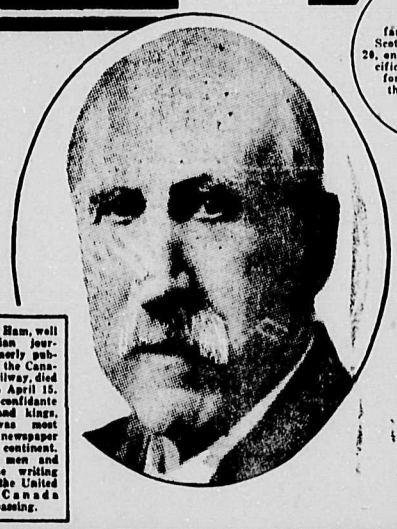

Col. George H. Ham, well known Canadian journalist and formerly publicity agent for the Canadian Pacific Railway, died in Montreal on April 15. Known as the confidante of emperors and kings, Col. Ham was most popular with newspaper men on the continent. Thousands of men and women in the writing professions in the United States and Canada mourned his passing.

One of the fine Scottish families who left Scotland on March 20, on the Canadian Pacific liner Montrose, for Canada, under the 3,000 Family Settlement Scheme.

Diwan Bahadur Sir T. Vijayaraghavacharya, Indian potentate, who opened the National Exhibition at Toronto, August 28th. The Diwan is anticipating travelling across Canada by the Canadian Pacific lines on a lecture tour. He is a representative of the Madras Presidency in the all-India Legislative Assembly.

Bucking wild horses is the delight of Harry Knight, Canadian champion of this art, who is here photographed in action at the recent Calgary stampede.

Gertrude Ederle, the young American girl who, besides being the first woman to swim the English Channel, broke all time records for this great aquatic feat. She is seen receiving a thick coat of grease as a protection from the cold.

His Majesty King George V. (centre) chatting to members of the crew of his yacht, the Britannia, at the Royal Southampton Yacht Club races.

W. S. Stout, president of the Canadian Pacific Express Company, which transportation organization has, until September 1st, been carrying on business for over fifty years under the name of the Dominion Express Company.

Dame Maud McCarthy, G.B.E., who headed the British Nursing forces in France during the World War, officiated recently at the unveiling in Ottawa of the memorial to the nurses who served in the war. She is standing with Commander Latta of the C. P. Steamer Empress of Scotland.

These fair followers at the meet of the Culmstock Otter Hounds in England have no compunction about negotiating a high fence along the route.

This record-breaking muskalunge of the year, 35-pounds in weight, was taken from the waters of the French River at the Canadian Pacific Bungalow Camps by E. A. Farlatosh of the Carnegie Corporation of New York.

Pyjamas are becoming very popular amongst the holiday making girls at Lido on Thames, England. They wear them the greater part of the day and here the morning dish-wash was caught in full progress.

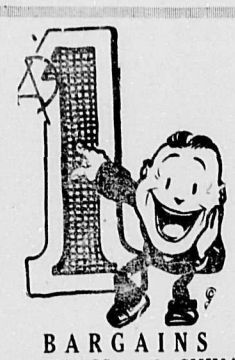

BARGAINS
IN GLASS and CHINA

Sherbert Glasses 3 for $1.00
Water Glasses 6 for $1.00
Cream and Sugar $1.00 pr.
Water Jugs, Bowls, Vases, Cups and Saucers, Cake Plates, Bon-Bon Dishes, Marmalade Jars, etc., $1.00 Each

SEE OUR WINDOW

THE GIFT SHOP
A. EARLE LEIGH
Watchmaker and Jeweler
Norbury Avenue

A marriage of interest to Cranbrook people took place in Calgary recently, when Dr. J. G. Anderson, of that city, was united in matrimony to Miss Effie McHenry, of Toronto. On Monday of last week they passed through Cranbrook, calling on Mr. and Mrs. D. W. Dow, and proceeded to Creston to pay a visit to Mr. Dow's mother residing there. On Wednesday they returned, leaving for Calgary via Banff the same day.

LOCAL HAPPENINGS

Insure with Beale & Elwell.

Mrs. Dow returned on Tuesday from a visit to Creston.

Friday evening Dr. and Mrs. F. W. Green entertained the visiting delegates to the medical convention at dinner at their home.

The home-made candy made by the Patricia is absolutely pure and wholesome. A trial will convince you. tf.

BORN—At the St. Eugene Hospital, on Friday, September 24th, to Mr. and Mrs. Hugh Brock, a daughter.

Peter Heric, of Creston, is a patient at the St. Eugene Hospital this week.

For prompt repairs and satisfaction go to Ratcliffe & Stewart's garage. 20tf

Cecil Larson, of Yahk, who is at present a patient in St. Eugene Hospital, is improving.

For first class automobile repairs see Ratcliffe & Stewart. 33tf

John A. Slater, of Vancouver, salesman for Empress Manufacturing Co., is a patient at the St. Eugene Hospital.

The annual dance of the Tennis Club, to be held on Friday, October 8th, in the Parish Hall, promises to surpass its predecessor in point of real enjoyment. The Blue Birds will be there to please you. 31-32

PHONE 93 PHONE 173

MANNING'S — THE HOUSE OF QUALITY

Specials for Friday and Saturday

H. P. Sauce Per Bottle 30c	Strawberry Jam K. C. 1926 Pack 4 lb tin 75c	Shredded Wheat 2 Packets 25c
Sardines — Finest Norwegian Crossed Fish: per tin 15c	Corn Choice Quality Per tin 15c	Raspberry Jam Quaker Brand 4 lb tin 65c

Fresh Fruits and Vegetables
Ontario Concords, 8 lb bskt. $1.00
Washington Concords, 5 lb bt. 65c
Peaches: per case 1.60
Prune Plums: per case 1.10
Sweet Potatoes: per lb 10c
Cranberries: per case 30c
Cantaloupes, large size: 2 for 25c

Manning's Perfection Coffee Fresh ground: per lb 65c
Waffle Syrup in Jugs Pint size 45c
McCormick's Family Mix Fancy Biscuits: per lb 30c
McLaren's Quick Puddings Tapioca, Chocolate, Coconut 15c

SPUDS, Clean and dry — from Skookumchuck; per cwt. $2.50

Martin Bros. Pay for Ashes. tf.

Hector Hamilton, of Yahk, who is a patient in the St. Eugene Hospital, is improving.

Raw, stewed or fried, the fresh oysters at the Victoria will please you. 30

Chas. A. Cock was brought to the St. Eugene Hospital last week by ambulance, suffering from an attack of pleurisy.

Dr. Wilson Herald, ear, nose and throat specialist, will be in Cranbrook October 7th, 8th and 9th. 31tf

Mr. Arthur Taylor, of Invermere, was in the city the beginning of this week.

Mr. H. W. Herchmer returned from Fernie on Tuesday, having spent the week-end there on professional business.

Oysters are in again. Order them any style at the Victoria. 30

CARD OF THANKS

Mrs. C. Howard and family wish to thank all those who through their interest and expressions of sympathy helped to lighten their burden in their recent sad bereavement. They wish particularly to thank Mr. Pat Kelly for his devotion at that time.

WANT ADS.

WANTED—Energetic person, male or female, can earn good money for a few weeks' work on commission. Apply Box C, Herald Office. tf.

Ford Touring car for sale. In good condition. Price reasonable. Apply Moffatt's Variety Store. 31

WANTED—To Board, a High School girl for company—no work. Terms very reasonable. Apply Box M, Herald. 29tf

LOST—On Wycliffe Road, a black Cocker Spaniel. Finder please write Box 817, Cranbrook. Reward. tf

FOR SALE—Five-roomed cottage. Apply to Mrs. Clapp or Herald Office. 29tf

BOARD AND ROOM—for two girls can be had. For particulars apply Box G, Herald Office. 29tf

FOR SALE—Gendron baby carriage, full size, in good condition. $30. Phone 382. 27tf

FOR SALE—Piano, as good as new. Mason and Risch. $350 cash. Enquire Box L, Cranbrook Herald office. 21tf

HEATERS
We have just received a few dozen more Sealers, at the same price while they last; also a large Roll Top Desk and Swivel Chair. While you are here we shall be pleased to show you around the rest of the Stock.

WILLIAM THOMPSON
Phone 76 - - P. O. Box 238
Second Hand Dealer
Cranbrook
We Buy, Sell and Exchange

Mr. Tom Bailey, of Kimberley, was a Cranbrook visitor on Tuesday.

Mrs. J. A. Brogan, of Yahk, was a visitor in the city Tuesday to Thursday.

Miss Eva Weston has accepted a position with Mr. J. B. Brackett of the Mutual Life Company office.

Anything you want welded, take it to the Service Garage. Work guaranteed. 22tf.

Mr. W. H. Ryde, barber and hairdresser, has leased the premises adjoining the Zenith Cafe on Van Horne Street, and has taken possession today. The premises have been re-decorated and now present a spick and span appearance.

Keep in mind the Tennis Club dance in the Parish Hall on Friday of next week. The Blue Bird orchestra will play. Refreshments will be served. Dancing will be from 9.30 until 1.30, and the price of admission will be $1.50 per couple. 32

Jas. H. Beatty, District Governor, First District, will pay an official visit to the Cranbrook club on Monday next at noon. In the evening a meeting will be held in Fernie, which will be attended by several members of the Cranbrook club, who will accompany the governor to the coal city.

Relatives and friends of Mr. L. W. Patmore were pleased to again renew acquaintances with him after an absence of eighteen years from the city, also to welcome to their circle Mrs. Patmore, to whom the former Cranbrookite was married on September 8th in Vancouver. Mrs. Patmore was formerly Miss Irene Weatherhead, of Prince Rupert, being a member of the teaching staff of the public schools there. Mr. Patmore, who is a brother of Mr. G. W. Patmore of this city, formerly practiced law in this city and district, where he was well and favorably known. Mr. Patmore is a man of sterling qualities, and whose circle of friends is a large one. While here is enjoyed looking over the old haunts at Fort Steele, where he formerly lived, being reviated. Mr. and Mrs. Patmore continued their honeymoon trip on Monday last intending to go as far as Winnipeg before returning.

Following the prayer meeting at the Baptist Church on Thursday last, a social time was spent, the object of the occasion being to afford an early opportunity of welcoming to the church their new pastor, Rev. V. H. McNeill, his wife, and mother. The cordiality of the reception left no doubt in the minds of the newcomers that their stay in Cranbrook would be a pleasant one.

The dance in the K.P. Hall to be held Saturday night, promises to be a very pleasant affair. Those who had the pleasure of attending the opening dance of the season some weeks ago will recollect with pleasure the event. The Blue Bird orchestra will supply the music, thus ensuring a pleasurable evening for all the dancers. The price of admission is 50c. Do not miss this treat. 32

The several garages of the city deserve great credit for the excellent showing which they made in the industrial exhibits at the Fall Fair. Among them a showing of cars that attracted much attention was that of Chrysler cars, in the site rented by the Service Garage. We regret that although noted by us last week, mention of it was not made in the list as published last week. Mr. Wilson intimates that new models are now in, and a complete showing of all Chrysler models may be seen at the garage, opposite the Mount Baker Hotel.

THEODORE PADBERG, piano tuner, player expert. Phone 502. 31-tf.

"Behind the Front" is the big attraction which the Star Theatre has on for to-night, to-morrow and Saturday night, and Saturday matinee. As the advertisement intimates, if the recent war consisted of the fun and good fellowship that existed behind the front which this picture depicts, there would be a host of people again singing that once popular ditty:

"Oh, I'd give anything if a war'd break out,
For I want to be a soldier."

THE
Caledonian Society
— will hold a —
WHIST DRIVE AND DANCE
IN THE K. P. HALL
Friday, October 8th
WHIST 8 to 10 - - DANCE 10 to 2
Refreshments Served — Everybody Welcome
GENTS. 75c - - - LADIES 50c

— WE STILL HAVE SOME —
USED LUMBER
Also SHINGLES — If Requiring Any — SEE US
Get Your Orders Now.
DORIS CONSTRUCTION CO.
PHONE 101 - - - - - P.O BOX 708

ATTENTION
THE HOTEL BYNG
is now open to the public.
You will find The Byng the most up-to-date Hotel in Cranbrook. No better beds can be purchased, every piece of furniture absolutely new. All rooms bright and airy and furnished with Hot and Cold water. The Byng is the safest of any hotel in Cranbrook—all outside rooms.
You are cordially invited to visit the Byng.
GEO. TATER, Proprietor.

KEEP YOUR PICTURES IN A
KODAK ALBUM
WE AREA OFFERING A FEW KODAK ALBUMS
AT THE REMARKABLY LOW PRICE OF
$1.25
This album is equal to those we were selling at $3.00
SCOTT'S Cranbrook Drug & Book Co.

"Fall In Line"
For Your
New Fall
Suit!

HIGH TIME — MEN — TO BE GIVING THE FAREWELL TO YOUR SUMMER TOGS AND CLIMBING INTO SOMETHING HEAVIER FOR FALL. ONLY A FEW WARM DAYS LEFT BETWEEN YOU AND COOLER WEATHER!

Society Brand Clothes

Smartly Tailored
Suits
Single or double-breasted—broad-shouldered coats — easy hanging trousers. Assorted Woolens and other quality fabrics of attractive shades and patterns.

If you desire a tailored-to-measure SUIT or OVERCOAT we can recommend Society Brand or Wm. Leishams, tailored to fit.

NEW FALL
Haberdashery

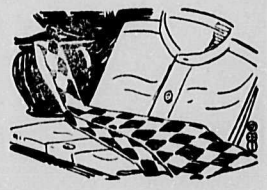

SHIRTS — Broadcloths, Madras, etc.
Pleasing patterns

HATCHWAY
NO BUTTON UNDERWEAR
— also —
Full range of STANFIELD'S
Novelty Silk Hosiery -- 75c to $2.00

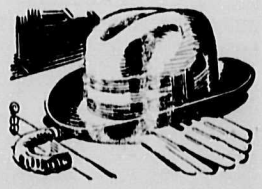

NEW FELT HATS — Latest styles
All desirable shades

THE FINK MERCANTILE CO. LTD.