PROBINCIAL LIBRARY
APR. 1-1926

THE CRANBROOK HERALD

VOLUME 25 | CRANBROOK, B.C., FRIDAY, AUGUST 10th, 1923 | NUMBER 24

DANCE MONDAY September 3rd Auditorium

New Highway will aid Crow

Scenic Beauty Proves Revelation To Commissioner

(From the Fernie Free Press)

The Scenic International Parks Highway was put on the map at a convention held in Missoula, on July 2 and 28, which was attended by representatives from the principal towns through which it will pass between Salt Lake and Banff. The delegates representing the Canadian end of the highway were J. H. Hanna, secretary of the Calgary board of trade, J. W. McDonald, mayor and president of the McLeod board of trade and myself, representing the Tourist Association.

The highway passes through Salt Lake City, Ogden and Logan, in Utah; Presto, Pocatello, Blackfoot, Idaho Falls, St. Anthony, and Moninde, in Idaho; Dillon, Wisdom, Hamilton, Missoula, Ravalli, Polson, Kalispell, Whitefish, and Eureka, in Montana; enters Canada at either Gateway or Roosville—the latter place if the U. S. Customs department will put an officer there. It then comes up to Elko, Fernie, Blairmore, McLeod and Lethbridge with a branch down to Cardston and Waterton Lakes Parks, then up to Calgary, Banff, Lake Louise over the Banff-Windermere road to Cranbrook and back to Gateway (or Roosville) and over the same route to points back to Salt Lake City. Connections to Yellowstone and Glacier Parks will be included.

The Canadian delegates were driven from Kalispel to Missoula by Mr. A. V. Gibson and back from Missoula to Fernie, by Mr. Gibson as far as Kalispel and from there to Eureka by mayor Boorman, of Kalispel and from Eureka to Fernie by Mr. J. G. Masek, of Eureka.

The name given to the highway is very appropriate, while the Canadian delegates have only seen this end of it as far south as Missoula, a distance of 260 miles, the whole of which is wonderful, they were assured by many who know what the balance down to Salt Lake is like, that it is even more scenic. The road surface, with two short stretches excepted, is excellent throughout, these stretches being 18 miles close to Lima which is undergoing repairs now, and 14 miles between Eureka and Whitefish which the State Highway commission have given assurance would have work commenced on it at once.

Everybody is very enthusiastic about this highway. Whilst there is a north and south road in eastern Montana, there was no named road over the Rockies in western Montana until this route was adopted by this convention. That there will be very considerable travel over it which will commence almost at once, there is very little doubt. We heard many people express their intention of driving up into Canada during the next month or two just to see for themselves what the road conditions are. Though not good by any means, the stretch between Eureka and Whitefish is not half so bad as it has been painted, and as it is the only poor piece, those who come up before it is fixed up will not kick about it, and are certain to return with very good reports.

This highway directly connects with Belton on the west side of Glacier Park. There is a road under construction through this park from the eastern side to Belton which it is expected will be finished next year, and there is not much doubt that much of that travel will be diverted from Belton over the new highway.

At the present time a large proportion of the travel into Canada comes up by way of Yellowstone Park thru Montana on the eastern side of the Rockies to Glacier Park. A considerable mileage of that route is through prairie country, dry and parched during the warm weather, and offers little of scenic interest. The new highway on the other hand runs thru a well timbered valley having beautiful mountains on both sides of it and splendid farms and ranches all thru. This is especially noticeable all the way between Kalispel and Missoula, where there are some of the finest farms I have ever seen.

All around the west shore of Flathead Lake are large cherry orchards whose entire products go to the New York markets.

Flathead Lake, which is the largest body of inland water in America outside of the Great Lakes, is perhaps the most beautiful part of the whole highway. Going down we followed the road on the west side of the lake, and coming back we took the road on the east side which makes a drive of over one hundred miles high on the hillside and overlooking the lake for almost the entire distance.

When the beauties of this highway become known, it is certain to bring a great influx of tourists to the Crow and Canadian Rockies by way of Roosville or Gateway, and also entice a great deal of travel from northern points, all of which will of necessity benefit all the towns through the Crow.

Arrangements are being made to have the entire route marked as quickly as possible, and the markings decided upon will be white as a base and black bars and block R and L letters.

The President of the Association is Mr. S. Coffey, of Missoula, Vice President, Jas. W. Davidson of Calgary; Secretary, Chas. Roberts, of Missoula; On the board of directors are: J. W. McDonald, of McLeod; L. S. Crosbie, of Banff and J. F. Spaulding, representing Canadian interests.

The people of Missoula entertained the delegates royally.

CRANBROOK DISTRICT THIRD IN NUMBER OF FIRES REPORTED

Important That Every Precaution Be Taken

With the return of the hot dry weather the danger of forest fires again looms largely on the horizon. We have been most fortunate this season in having such an extended rainy season followed by periodic showers and as a consequence the fire hazard has been down to a minimum. While a number of fires have been reported in the Cranbrook district, the one at Lumberton recently was the only one of any consequence, the others, due largely to the careful supervision of the local forestry branch under Mr. Norman Moore, were not allowed to make any headway, each, however, might have been the cause of a devastating conflagration. In the latter part of July conditons were reported hazardous in all parts of British Columbia. According to the chief forester of B. C. the total fires reported to July 14, was 490 as compared to 1212 for the corresponding period of last year. Vancouver Island reported 182, Prince Rupert 113, Cranbrook 44, Nelson 38, Prince George 36, Vernon 28, Cariboo 27, Kamloops 22. This year it is the intention of the department to use airplanes in fire protection though no regular patrol will be maintained.

No matter what paper one picks up today the urgency of every one using the utmost precaution re the lighting of fires and the extinguishing of all matches, lighted cigars, cigarettes, and camp fires is being pointed out. This paper has from time to time published gratis, articles on the matter of forest protection, and while at the present time we have not the pleasure of carrying the paid advertisng re fire prevention which is being inserted in almost every paper in the province, our interest in the question is none the less keen. Below we publish in part, several articles that have recently been written in regard thereto:

Clifford Sifton says: "It seems self-evident that if the plague of forest fires in Canada is permitted to continue, the exodus of population from our timber growing areas cannot very well be prevented." Sir Lomer Gouin, Minister of Justice, in a recent statement says: "One of the greatest menaces facing Canada today is the progressive destruction of the forest resources. The most expert information shows that ten trees have been wasted by human-set fires to one tree utilized for the service of the Canadian people. This spoilation of what is, in the main, a public owned property, of great immediate utility and quite indispensable to the future of our country, cannot be permitted to proceed much longer. If we are willing to recognise the damaging consequences of forest waste, surely we are willing, as copartners in Canada's progress, to put a stop right now to a form of public robbery that must be checked if the nation is to survive. The forest is the most destructible of all our natural resources. Had it not been for recurrent conflagrations started by human carelessness Canada today would undoubtedly have been the richest forest owner on the globe. Forest scarcity has bred high prices and keen demand, so that every square mile of timber in this dominion may be said to represent potential employment, municipal development, traffic for our railways, home markets for our farmers, and other valuable commercial gains. It is useless to argue that forests are private property, for eighty-five per cent. of the forest area of Canada is owned by the people. Even were forest protection nothing more than insurance on the existence of paper and lumber companies and the news paper industry, the claim on a Canadian citizen's co-operation would be hardly less sensible. The plain fact of the matter is that one of the steadiest pillars of public revenue, railway traffic, well-paid employment, and the upkeep of hundreds of municipalities is standng timber."

Dr. P. E. Doolittle, president of the

(Continued on page two)

The Late President Warren Harding

CALVIN COOLIDGE.

Calvin Coolidge, vice-president of the United States, was sworn in as president early Friday morning at his home in Vermont His aged father, a notary public, officiated at the ceremony, which took place by lamp light at 2.47 a.m.

Mrs. Warren G. Harding

Mrs. Warren G. Harding, widow of the late president, who was reading to him at his bedside when death came to him from an apoplectic stroke. His death came without warning to her at 7.30 p.m.

Monthly Meeting of City Council

Matters Both Routine and Special Dealt With at Regular Monthly Session

The regular meeting of the council was held on Wednesday evening when the Mayor and aldermen Cameron, Jones and Balment were present. The meeting was conducted according to Hoyle with the resula that a large amount of routine business was put through.

Mr. A. Ashworth and Mr. E. T. Cooper were a delegation from the band with regard to the payment of the allowance to that organiation. The position of the band was ably presented by Mr. Ashworth. Mr. Cooper claimed that when the musical society obtained the grant from the city there was no band and that it was one of their objects to develop. There had been a certain amount of friction in regard to the running of the band but the trouble was being caused by some who were in it for the money. A petition signed by a number if bandsmen and musicians and presented by Mr. W. A. Burton was read and considered The letter read as follows:

His Worship the Mayor and
Aldermen

Dear Sir

In the best interests of the civic band project in this city it is deemed advisable by the undersigned bandsmen and musicians to withdraw the present band organization from any further connection with the Cranbrook Musical Society and reorganize entirely separate. To accomplish this it will be necessary for the new organization to be placed in control of the band instruments now in possession of the Musical Society and for the said society to have no further jurisdiction whatever over the city band.

It hereby promises that Mr. W. A. Burton will accept the position of bandmaster and that a suitable and competent set of officers will be elected to handle band affairs if in return your worship and council undertake to give control of the said band property to the new organization and will also continue to turn over the financial assistance already promised to the musical society, if the terms necessary to secure said financial assistance as stated to the musical society are complied with viz. that a suitable band concert be given for the benefit of the citizens, in the bandstand, weekly during such part of the season as weather permits.

Signed by Eighteen Members

After some discussion it was moved that the letter from Mr. Burton be filed and that we continue our arrangement with the musical society with the understanding that they make an effort to reorganize the band. It was the consensus of opinion among the aldermen that there was more trouble between certain factions in musical affairs than there should be and that some attempt should be made to get rid of the agitators and let the rest get down to business. It was felt that Cranbrook had plenty of musicians to make a good band.

The reports of the Works, Water, Sewer, Light and Fire departments were all read showing that the affairs of the city were being carefully looked after. Beside the repairs and general maintenance of the various departments the most important thing done by the engineer was the inspection of all the fire hydrants and the presentation of a detailed report with regard to their condition. An increase of four pounds was noted in the over-

age pressure at the fire hall, this was due to the better circulation obtained by connecting up the system near the post office and at the P. Burns corner.

Dr. Rutledge presented his report on the condition of the local dairies which showed that they were all in good condition.

The old trouble as to an agreement between the city and C. Godderis again cropped up.

After learning from Penticton and Fernie that the collection of garbage was fraught with more or less trouble it was decided not to go in for this system at least just yet.

THE DEATH OF WARREN HARDING

Many worthy editorials have appeared in the American and Canadian newspapers on the death of Warren Harding. The following from the Spokane Daily Chronicle is both beautiful and concise in its manner of depicting the passing on of the president as well as the lessons to be derived from such a life as that of deceased.

"In the quiet of the evening hour, his people absorbed in their employments, all unmindful of the nearness of the hour of parting, America's chieftain set out last night upon his travels to another shore.

"Death came to Warren G. Harding as fame and distinction had come, unheralded, and it found him as life had always found him, with a smile upon his lips. Unaffected by the laurels of his office he maintained his composure to the last and went away with the quiet dignity that had characterized his life.

One hundred millions of people are speaking in hushed tones today along the thoroughfares of the nation he loved, where only a little hour ago they were rejoicing in the promise of his recovery. But if they read aright the message of his life, they will pay their tribute to his memory not in mourning, but in dedication to more earnest efforts for a better America.

During his cabinet sessions the president always had with him his vice-president. All down the line his subordinates have been prepared for such an hour as this. Undaunted by the mysteries of the hereafter, Warren Harding concerned himself with doing well the tasks of this life. Therein lies the splendor of his example.

Great though the shock of it all, this is not an hour to stand dumb in the presence of Destiny. It is an hour to contemplate the majesty of life as Warren Harding lived it, and scorn the fear of death as it was scorned by him, a man who departed "not, like the quarry slave at night, scourged to his dungeon, but sustained and soothed by an unfaltering trust, approach thy grave like one that wraps the drapery of his couch around him and lies down to pleasant dreams."

LOCAL MERCHANT VISITS THE FAMOUS ALTAR OF HYMEN

One of the vacant chairs around the aldermanic board on Wednesday evening was caused by the absence of Mr. W. W. Kilby who stole a march on his friends by taking a little business trip to Vancouver. Dame rumor has it, however that when he returns he will not be alone as on Tuesday in Vancouver a marriage ceremony was celebrated in which our city father and Mrs. David H. McKay were the contracting parties. The bride is well known in the city where, before her marriage to Mr. McKay she was known as Miss Annie Roe. The happy couple will spend a month in the vicinity of the Arrow Lakes before their return to the city.

Within one week from the time that Warren G. Harding, President of the United States, who as a "good friend and neighbor" was being accorded a most whole hearted welcome to Canada, by the people of Vancouver, the president of the United States lay cold in death, in San Francisco. The admiration of the stirling qualties of president Harding were not confined to the people of his own country, for during his two year term of office he had not only won the respect and friendship of his own countrymen, but of the world. His visit to Canada only served to strengthen the bond of friendship that existed between the people of Canada and the president as well as the people whom he represented. The kindliness of his disposition was the great outstanding trait of his wonderful personality. His love of children, and the unfortunate, was always evident, and served to endear him to all those with whom he came in contact. Possibly for these reasons did the death of the president have such a personal interest for the people of British Columbia and the Dominion. Never before has such a spontaneous expression of sympathy been given even to one of our own nationality as was accorded to the late president.

The same lovable characteristics, patience and kindliness which gained and held for him many friends in private life he exhibited in his intercourse with his colleagues and in all his business relations. From all parts of the universe come expressions of sincere sympathy, all paying tribute to his charming personality and his strength of character, together with the hope that his life would serve as a model of unsparing service and devotion. Every one from the highest to the lowliest feels that the American nation has lost one of its greatest men.

In regard to the new President, Calvin Coolidge, it is felt that the United States is fortunate in having had a man ready to step into the position of chief executive, possessed of such practical experience in legislative and executive capacties, and knowledge of statesmanship. For twenty years he has devoted his time to public affairs rising in that time from city councillor to the presidency. In his capacity as vice president he showed the possession of sound judgment and carried himself at all times with a dignity befitting his position.

MILESTONES IN PRESIDENT HARDING'S ENERGETIC LIFE

The milestones in the life of the late president of the United States constitute an interesting item and are as follows:

Born in Blooming Grove, Morrow county, Ohio, November 2, 1865.

Began career as newspaper publisher, November 26, 1884.

Elected to Ohio state senate, his first politcal office, November 6, 1898.

Elected lieutenant governor of Ohio, November 3, 1903.

Defeated as Republican candidate for governor, November 8, 1910.

Elected to United States senate November 3, 1914.

Nominated for the presidency, June 12, 1920.

Elected president, November 2, 1920.

Inaugurated, March 4, 1921.

Died August 2, 1923.

Miss Wanda Fink is making a rapid recovery after her operation for appendicitis.

Mrs. C. J. Tyler and two children of Nanaimo, are visiting at the home of Mrs. Tyler's sister, Mrs. J. R. Finlay.

Oiling Appreciated

When the matter of the oiling of the streets came up, the question was often asked, "How long will an oiling last.? Some were inclined to discredit the statement that one oiling would do the season, and after the first application it was felt by others that the small amount put on would have little effect, and that within a few weeks the street sprinkling would have to be resumed. However, the oil has now been on for about two months without apparent sign of cutting up, in fact the surface is getting harder every day. These windy days it would be well for us to recollect what it used to be like and also to consider what it would have been this year with the increased tourist traffic. The benefit already derived has been well worth the entire [illegible] The only possible trouble now is from dust coming in from the C.P.R. property near the depot or from the side avenues south of Lewis. With the experience gained this year it is most likely provision will be made for a greater use of the oil next year.

GIRLS ENTERTAIN AT PARISH HALL

On Friday evening last a delightful party dance was given by Miss Bessy Woodman, Miss Vera Baxter, Miss Hopkins and Miss Gertrude Hopkins at the Parish hall proved to be a most enjoyable social event. The hall was tastefully decorated with cut flowers and pot plants and formed a fitting background for the merry young company who were met together to celebrate the safe return of the four young ladies mentioned above from that memorable trip to Banff. On their trip the girls were out to show that they could go it alone, their slogan being "Never name the other sex except to say Ah-Men." With Mrs. Edmondson and Mr. Cassidy at the piano the music was all that could be desired for the enjoyment of the hundred guests present. The dainty refreshments were served and the dance was continued till 1 a.m. when all went home thanking their hostesses for the delightful time they had had and hoping they would go away again.

We regret being unable for lack of space to publish a list of the invited guests.

Coming Events

Saturday, September 1: Knox Church Ladies' Aid Sale, at the Church Hall, at 3.30 p.m.

Monday, Sept. 3rd, Labor Day dance at the Auditorium.

Mon. & Tues. Aug. 13-14. Alice Brady in "Missing Millions" at the Star. Comedy — "The Smile Wins"

Wed. & Thurs, Aug. 15-16, Jack Holt in "The Tigers Claw" at the Star. Comedy, "O Promise Me"

Fri. & Sat., Aug. 17-18, Conway Tearle in "The Rustle of Silk" at the Star. Comedy, "BLAZES"

Saturday, December 8: Annual bazaar Knox Church Ladies' Aid.

Old Railroader Passes On

Familiar Figure in Railroad Circles Called to Reward

On Monday the funeral of the late George Ford Manahan, whose death occurred in Vancouver on Wednesday of last week, took place from the Church of England. The service at the church was attended by a large number of friends of the deceased and his family. The Knights of Pythias Lodge of which Mr. Manahan was a member, attended in a body, as well as all his brothers of the order of Railway Conductors who were able to be present.

At the grave the service of the Church of England was read by Rev. F. V. Harrison and was followed by the combined impressive burial ceremonies of the Knights of Pythias and the Order of Railway Conductors. District Deputy Grand Chancellor A. E. Hill acting as prelate for the local lodge of Knights of Pythias and secretary R. T. Tiffin conducted for the O. R. C. The pall bearers were William Johns, J. A. Arnold, A. J. Balment, H. Robichaud, J. O. Ingham, and W. Long.

The late George Manahan was born in St. Thomas, Ontario, on December 1st 1879. Like many of his brothers and relatives, railway work was his chosen occupation from his early days. He was engaged for a number of years at Fort William, Ont., and moved to Cranbrook about twenty-two years ago since which time he had been conductor on both passenger and freight out of Cranbrook, and for three years steady was on the old Soo-Spokane train. Mr. Manahan had the reputation of being an A1 man at his work and being at all times satisfactory, and was well liked by his fellow employees

He was popular and well liked by all and as an athlete and lover of clean sport took an active interest in all field sports, representing Cranbrook on many teams a few years ago. The deceased served through the South African war. Besides his sorrowing wife he leaves to mourn his loss the following brothers and sisters: Mr. Clifford R. Manahan, of Fort William, P. K. Manahan, conductor on the C.N.R. out of Kamloops, who were in attendance at the funeral, also W. Manahan, engine shop foreman for the C.&N.W. at Chicago, and J. P. Manahan, of Port Arthur, Mrs. Elliott of Winnipeg is a sister.

Among the many beautiful floral tributes received were: Family, Gates Ajar; Sister and Brothers, Gates Ajar; Mrs. Mary Bamford, Spray; Elk River Div. 407 O.R.C. Cranbrook, Broken Wheel; Pacific Division, 267 O.R.C., Vancouver, Broken Wheel; Cresent Lodge No. 33 K. of P., Triangle; Mr. and Mrs. Brogan, Spray; Mr. and Mrs. Balment, Spray; Mr. and Mrs. J. A. McNeil, Anchor; Mr. and Mrs R Tiffin, Spray; Mr Frank Doodson, Spray; Mr. and Mrs. J. O. Ingham, Spray; Mr. and Mrs. Hennesy, Spray; Mr. and Mrs. H. Briggs, Spray; Methodist Ladies' Aid, Spray; Mr. B. Kiernan, Wycliffe, Wreath; Mr. and Mrs. Dallas and family, Spray; Mr. and Mrs. R. A. McBirnie, Spray; Mr. and Mrs. J. Jackson, Spray; B of R. T., Wreath; Mr. and Mrs. J. H. Cameron, Spray; Mr. and Mrs. T. Caven, Wreath; Mr. and Mrs. Art Wilson, Spray; Mr. and Mrs. Percy Graham, Spay; B. of L. E., Wreath; Mr. and Mrs. D. A. Burton, Spray; Mr. and Mrs. J. S. Taylor, Spray; Fink Mercantile Co., Spray; Mrs. Telfer, Fernie, Spray. Besides the above there were numerous offerings the names of the donors being unknown.

OBITUARY

On Sunday last there died at the St. Eugene hospital, Florence, the beloved wife of Mr. Henry Shepherd of Wynndel. The deceased had been in hospital for about six weeks. The family have only been a short time the west coming from Winnipeg about a year ago in the hope that Mrs. Shepherd would find renewed health. About two weeks ago Mrs. Shepherd suffered from a stroke and on Sunday last a second one proved fatal. The deceased is survived, besides her sorrowing husband by four children. Interment was made at Creston on Thursday.

Mr. W. R. Jones, B. C. Telephone superintendent and his wife along with Mr. and Mrs. G. D. Risk, of the B. C. Underwriters association were guests of Jack Young while in Cranrook on their way to Banff.

Tourists arriving in town the last day or so report road crews at work between Pincher Creek and Crow's Nest. Better late than never.—Fernie Free Press.

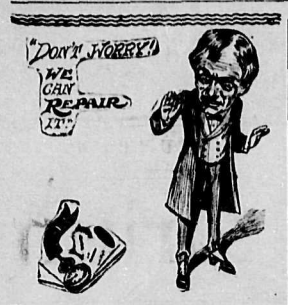

THE SATISFACTION THAT GOOD WORK GIVES IS WORTH MANY TIMES WHAT YOU PAY.

RAWORTH BROS.

NEXT TO THE POST OFFICE

The Cranbrook Herald

Published Every Friday

F. A. WILLIAMS R. POTTER

Subscription Price .... $2.00 per year
To United States .. ... $2.50 per year

"With a Mission; Without a Muzzle" Printed by Union Labor

Advertising Rates on Application. Changes for Advertising MUST be in this office Wednesday noon the current week to secure attention.

AUGUST 1923

SUN	MON	TUE	WED	THU	FRI	SAT
			1	2	3	4
5	6	7	8	9	10	11
12	13	14	15	16	17	18
19	20	21	22	23	24	25
26	27	28	29	30	31	

FRIDAY, AUGUST 10th 1923

SHOULD CRANBROOK WITHDRAW FROM THE TOURIST ASSOCIATION

The very great increase in the number of tourists passing through Cranbrook this year should convince those who were most skeptical as to the value of the advertising that the city was doing this year through the tourist association. Undoubtedly the road has been extensively advertised and the Banff-Windermere highway is now known throughout this country and the States. It must be remembered however that while there have been many visitors from the south country who have gone back boosters for us there are others whose visit to our country will have just the opposite effect. It is therefore up to us to look very carefully into the matter of our advertising as well as that of our association with the association to which Cranbrook now belongs and which has been the means of putting us in the happy position in which we now find ourselves, getting the tourist trade both going and coming whether we want them or not. We are on both the blue and the red trails and no matter what other avenues are opened up to bring tourists into the Canadian Rockies our position assures us of a visit from practically all of them. At first sight the suggestion that Cranbrook act independently in the matter of advertising next year might appear a good one, it would seem, however, to be taking advantage of those not so fortunately situated who have helped us up the ladder as it were to the stage we are now on. At the general meeting of the tourist association and the board of trade this spring it is a matter of record that the results that had been attained and that were in prospect for this season could not have been achieved had the boards of trade and the tourist associations not worked together. The C.P.R. grants could not have been obtained by any one particular locality.

It should also be bourne in mind that the other large resorts have extensive plans for advertising for next year and it therefore behooves us to see that our lamps are kept burning brightly or Denver, Utah, Yellowstone and Glacier parks will get the trade, to say nothing of Vancouver and Victoria.

Selling scenery is much like selling merchandise. A merchant with competitors is wise enough to know that no matter how good business may be he must keep on advertising, otherwise his opposition will soon get his customers away from him. Might this not happen if our publicity is curtailed. How are we going to reach our customers except through the advertising medium.

The United States has 112 million people with 12 million cars, many, possibly most of whom know nothing of South Eastern B.C. and Southern Alberta. All the advertising that has been done by the government, the C.P.R. and the Tourist Association has reached barely a fraction of them, but it is good to know that that which has been done by the local association has been most effective, being the means of bringing the large number of tourists we have seen during the last few months. Banff and Lake Louise are known throughout the continent, nevertheless the C.P.R. is increasing its appropriations for the advertising of these resorts.

As most of the tourists make out their itinerary, even for side trips, before leaving home, it is most essential that the proper information be put in their hands. This can be done most effectively by co-operating with the other associations.

Many are of the opinion that it would be to Cranbrook's advantage to support the district association rather than disassociate ourselves and attempt any individual work. It is suggested however that a certain portion of the money alloted for this work, or additional money otherwise provided be used for the purpose of concentrating on the tourists after they reach Cranbrook in an endeavor to have them remain over with us longer than they might have intended. Some action in the matter will be necessary as we understand that the annual meeting is to take place early in September when plans for 1924 will be formulated. While the suggested plans of the commissioner are not as yet fully developed we believe they are to take the form of a booklet along the lines of the one issued in 1922 but that a more detailed description of the side trips from the different towns be included, thus enabling the tourist to take in whatever trips might appeal to him. If Cranbrook's representatives on the association were to see that in such a booklet the points of interest were properly brought out, better results could be obtained in this way than by any individual effort. In any event the matter of the cost of the respective schemes and the probable result of each should be thoroughly considered before any definite decision is arrived at.

TOURIST COMMISSIONER PAYS VISIT IN INTEREST OF ASSOCIATION

Mr. J. F. Spaulding of Fernie was a Cranbrook visitor on Monday and Tuesday of this week in connection with the affairs of the Tourist Association, of which he is commissioner. From evidence which Mr. Spaulding had in the way of letters from tourists and others it appears that erroneous information is being circulated with reference to conditions of travel through the Crow, which according to the letters emanated from both Cranbrook and points in Alberta. While it is a fact that earlier in the season, due to flood conditions, certain parts of the road were bad, it is understood that now the road is all right for travel and that gangs of men are at work improving conditions all the time. In company with a Herald representative Mr. Spaulding visited the local camp site one evening, and there learned from a party from California that it would be to our interest to have someone stationed in McLeod as at that point tourists were being advised not to take the Crow route. Following this advice, this party had gone by way of Calgary. The same information was gained from others. As this is a matter of vital interest to Cranbrook and the Crow generally, it is felt that some steps should be taken to see that the effect of this erroneous information is counteracted. Those tourists arriving from the south, and who have visited the local information bureau have been properly advised at all times as to the condition of the roads, but unfortunately only one in ten seek information from this source. As in the majority of cases, each traveller over the Crow will strike Cranbrook twice the importance of not having them miss it is self evident.

Several parties were visited and it was found that none of them intended taking in the Crow trip, but Mr. Spaulding, who had plans and guides with him had not the least difficulty in showing that it would be to their best interests to take in the Crow circle or at least to go as far as Frank and return to Cranbrook. Before leaving, Mr. Spaulding had the assurance of five out of the six parties interviewed that they would change their plans so as to take in the Crow trip. Having travelled every part of the west that is get-at able by car, Mr. Spaulding was acquainted with most of the places from which these tourists came and through this knowledge was immediately at home in conversation with them, and thus received a most attentive hearing. The visit also showed the importance of some one in this city keeping in touch with the tourists in order that the city might derive as much benefit as possible from their passing through our city. For the amount of money allowed by the board, the present secretary is giving even more time than should be expected. The matter of the secretary devoting more time to this important work should be kept in mind for next year.

PROVINCIAL HEAD OF PUBLIC WORKS TO OPEN NEW ROAD

Hon. Dr. Sutherland Will Officiate at Nelson-Spokane Event

Hon. Dr. Sutherland, provincial minister of public works, is to open the Nelson-Spokane highway on August 29th.

In response to a telegram sent him by J. R. Hunter, chairman of the celebraton committee, the minister replied yesterday, accepting the invitation.

Endeavors will be made to have the governor of Washington act on behalf of the United States.

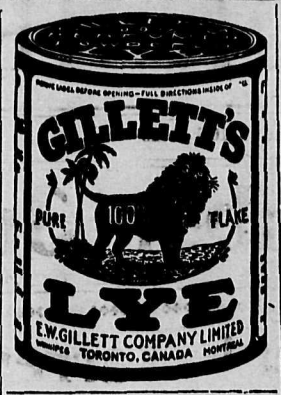

WHY THE FORESTS SHOULD BE GUARDED AS SEEN BY YOUNG EYES

First Prize Essay by Margaret Wakefield, age 13, Vernon Central School, Senior Grade.

"OUR FORESTS, AND WHY WE SHOULD PROTECT THEM FROM FIRE"

We people of British Columbia should be proud protectors of our forests. B. C. has the largest forests of any province in Canada. We also have some of the finest timber of North America. We want to do all in our power to stop forest fires from burning down these far-spreading miles of wealth. Without our forests we could not prosper. They belong to all of us, and it is our duty to keep them safely guarded.

These vast areas of timber are worth millions of dollars to our people. In 1920 it was estimated that around ninety-two million dollars was made from our forest products, and in 1921 it was calculated that 64 million dollars was made. Compute the amount, 64 million dollars a year for one hundred years, and you will have six billion, four hundred million dollars. If our forests are burned, we lose six billion, four hundred million dollars, because it will be one hundred years or more before the forests are grown enough to produce lumber to pay us for our great loss.

The tree has a life like ours. Right under the bark there is the sap. This is the vital part. Like our blood is our vital part, so is the sap to the tree. When people go out into the forests for picnics they want wood for fire. They really should use dried dead wood; but some people are ignorant and chop down little trees How would we like someone to come along and kill our children? We would not like it at all. If some of our children were killed it might mean a severe loss to the country, for in their later years they might become leading men and women in industry. So it is with trees; by destroying little trees we are throwing away our future forest monarchs. Some children—even grown-ups when out for picnics in the woods, think it great fun cutting niches in the trees. This is like stabbing a tree in the heart, for when the people have gone the tree is left to die.

Trees are worth millions of dollars to civilization. From the moment we are born to the moment we die, even when we are dead—for a while—we are forced to use wood. Our cradles are made of wood. Later on in life we have chairs, tables, houses, sidewalks, many parts of ships and trains, paper, etc., all are made of wood. When we die we are placed in wooden coffins.

Farms and towns built at the foot of mountains are given a good supply of water if the mountains are covered with forests. If they are bare, the snow, which melts and supplies the water, thaws out quickly and the water rushes in torrents upon the settlements, there being no trees to check its rapid advance, and so floods are caused and many lives lost. Orchards are sometimes washed out, and nearly always where there are no forests on the mountains the people desert their places.

The destruction caused by ninety out of every hundred forest fires is due to carelessness. One tree makes over a million matches. Now these matches have heads which cannot think for themselves—we have to think for them. If we do not use our heads properly, if we carelessly fling matches everywhere, we may cause many forest fires. One match may destroy a million trees.

If a forest is burned, the birds and animals will have no homes. The campers will have no camping grounds the hunters, no forests to hunt in and no animals or game birds to hunt. Our animals produce beautiful furs and skins, which are in great demand and bring in a lot of money. Our birds are a great help to the farmers for they devour millions of insects.

Now there are two things I tell all people of British Columbia to remember, anl I bear them in my own mind.

One is—that the forests of British Columbia are to be guarded safely; and the other is—that if we do, "Every day in every way they will grow better anl better, and we will therefore grow wealthier and wealthier."

He Grew to Be a Lawyer

Mother—"You say you have been to Sunday School, yet I can smell fish on your hands. Explain please."

Johnnie—"Well here's the Sunday School paper, mom, and there, right on the back page, is the story of Jonah and the whale."

CRANBROOK DISTRICT THIRD IN NUMBER

(Continued from Page One)

Canadian automobile association, says: "The dominion of Canada has been facing losses in forest fires which can no longer be bourne with equanimity. Day after day reports are read of the sweeping of large tracts of timber lands by flames, and it is reported all too frequently that some busy community has been wiped out along with a forest. "Canada cannot afford heavy losses in her natural forest resources through carelessness, and, therefore, I am making this appeal to the tens of thousands of automobile enthusiasts who are linked up with the Canadian Automobile Association through affiliated leagues and clubs, and to all motorists generally, to do everything possible to prevent the destruction of a forest fire. Every forest throughout Canada is a tangible pay envelope for Canadian workmen and widespread burning of timber constitutes disturbance for industrial employment and economic conditions.

Motorists should never leave a camp fire burning, throw a lighted match into the brush or build a larger fire than is necessary for current needs. Motorists who appreciate scenic beauty should do everything to conserve the glories of Nature for those who come afterwards.

The Curse of Carelessness

A fool there was and his pipe he lit
(Even as you and I),
On a forest trail where the leaves were fit
To become a blaze from the smallest bit
Of spark-and the fool, he furnished it
(Even as you and I).
The forest was burned to its very roots
Even beneath the ground,
With the flowers, the birds and the poor dumb brutes,
Old hoary oaks, and the tender shoots
Which might have made logs but for such galoots,
Allowed to wander round.
The lumberjack has now passed on,
His pay day comes no more,
And the screech owls haunt the camp at dawn
Where the cook's tin pan woke the the men of brawn;
But the mill is silent, the trees are gone,
From the soil and forest floor.
A deadly sight are those hills of rocks
Which once were beds of green;
No hope for the human, no food for the flocks;
The flood must be held by expensive locks,
While the harbour is silted to the docks—
The ships no more are seen.
But the fool smokes on in the forest still,
Leaves camp-fire burning too.
While the patient public pays the bill
And the nation's wealth is destroyed for nil.
If the law doesn't get him the devil will—
Smoker, it's up to you.

—The Pathfinder

Learn Rule One then follow Fifth and Tenth:

1. The cop is always right. Never sass him.
2. Never crowd a truck to the curb.
3. Never run over the crossing cop's toes.
4. Steer around the lamp post in the middle of the boulevard.
5. Never sass a cop.
6. Always give a woman enough room to change her mind.
7. Try to avoid runnng into the mounted policeman's horse.
8. When you have been given a summons make it a point to appear, Judges appreciate this.
9. Never drive on the city streets at night with your car lights on, people crossing the streets don't want to know you are there.
10. Never sass a cop.

IF YOUR PIANO IS WORTH ANYTHING IT IS WORTH

Expert Tuning

Any Other Kind Will Ruin It

Alvin E. Perkins

a strictly independent tuner, and the best-recommended man in Canada, with 35 years of valuable factory and other experience, stands for positively the best in the profession of tuning and repairing of pianos. Honesty of purpose and conscientious workmanship, and strongly endorsed by the best authority in Canada — piano manufacturers who are positively particular where they put their signature, as follows:

Morris & Karn Co.
Heintzman & Co.
Gourlay Piano Co.
Dominion Piano Co.
Newcombe Piano Co.
Fletcher Bros.
Gerhard Heintzman House, Vancouver.
Prof. J. D. A. Tripp. Vancouver.
Mason & Risch Co.
And others.

Mr. Perkins will be in Cranbrook early in September and will make his regular calls.

HUNTERS PROVE AN ASSET TO PROVINCE SAYS GAME BOARD MEMBER

Specific Cases Where Tourist Hunters Have Left Much Capital in B. C.

People of British Columbia do not realise what a wonderful asset they possess in the game of the province, declared J. F. Guimont, of the British Columbia game conservation board in a recent address at Nelson to the Rotary Club there.

Game was a source of revenue not so much through direct revenue in the form of licenses, and fur, as in an indirect way. He mentioned as an example one party which came from the United States last year to hunt game in this province. The party paid $25 for a license, and $35 for trophies, which they took out with them, but they spent $3,500 for equipment, guides and supplies.

Visitors Buy a Mine

In another case a party of game hunters spent some weeks in East Kootenay last year. As guides they had some prospectors, one of whom possessed a claim, which he sold to the visitors for $50,000 and upon which they are spending another $40,000 for development this year.

Scenery was a great asset to British Columbia, but tourists, said Mr. Guimont could see that without leaving the trains. What was required was something that would make them spend time in the province. Hunting and fishing were attractions which accomplished that purpose.

East Kootenay Elk Herd Leads

Mr. Guimont spoke of the game park in East Kootenay, and remarked that it contained the greatest herd of elk on this continent, with the exception of that in one of the United States national parks. East Kootenay, he said was a hunter's paradise.

He mentioned, amid applause, that the game conservation board, whose members are employed without salary, had recommended that the area across the lake from Nelson should be closed to hunters, so that game might find a haven there, and the people of Nelson have the pleasure of watching game animals gambol around on the mountains on the north shore.

Rush Adamson, who has been in the city for the past month, leaves today for Detroit where he has purchased a business.—Fernie Free Press.

—A cool and cheerful place, where you are served with the best Summer Drinks.

SPECIAL FOR FRIDAY and SATURDAY

HEADQUARTERS FOR FINEST FRUITS HOME MADE CANDY AND CHOCOLATES BOX CHOCOLATES A SPECIALTY

PATRICIA

"Cooling Off Station"

KLENZO DENTAL CREME 35¢

For white teeth and a clean mouth. Just the most delightful dental preparation you ever used. With Klenzo, children don't have to be urged at tooth-cleaning time. Take a tube home to try.

Sold by BEATTIE-NOBLE DRUG CO. — The Rexall Store — CRANBROOK - - B.C. Where it pays to deal

ASPIRANTS FOR WHITE HOUSE HONORS SHOW DIVERGENT TYPES

In view of the fact that a great number of Americans are espousing the candidature of Henry Ford for president of the United States in succession to Calvin Coolidge, the following comparison of Ford and Rockefeller taken from the Toronto Saturday Night is of interest:

"Recently John D. Rockefeller had a birthday. He was eighty-four on July 8th. The eighth fell on a Sunday, and no doubt many thousands who motored that day stopped somewhere along the route, took on a cargo of gas or oil, one or both, and in paying for the same remarked: 'There goes another quarter for John D.' This is probably as far as the average mortal went towards congratulating Mr. Rockefeller upon his natal day.

Wherein lies the difference between two very rich men, John D. Rockefeller on the one hand and Henry Ford on the other. One popular enough to be thought of seriously as a presidential candidate; the other so unpopular that he probably could not be elected to the position of pound keeper in his old home town.

What has Henry Ford done for humanity? He employs thousands of hands at good pay, and he has accumulated millions for himself.

What has John D. Rockefeller done? He established a great industry, employing thousands of hands at good pay, and he accumulated millions. But it is just here that the parallel ceases.

So far as known Henry Ford has kept his riches to himself. At least he has never given largely to any great philanthropic movement Aside from aiding men to earn good wages Henry Ford has done nothing for humanity.

On the other hand John D. Rockefeller, through the Rockefeller Foundation, and by other means has expended millions to aid his fellow men in the most practical and enduring ways. It is said he has spent half a billion dollars in this manner, more money than has been expended by one man in one life time in good works. He has advanced the cause of education by endowing colleges. He has given scholarships galore. It was his purse that aided in the fight to eradicate the hook worm and do away with yellow fever, and so on through a large field of endeavor.

By all the rules of the game John D. Rockefeller should be a popular citizen of the United States, and again by all the rules of the game Henry Ford should be most unpopular, but the reverse is the case. It may be alleged that Henry Ford has thousands boosting for him, but the organization founded by Mr. Rockefeller is far larger and many times more powerful than the Ford contingent. So the case cannot rest here on secure ground.

As before stated, when a man buys a gallon of gasoline for his car his mind wanders instinctively to the question as to how much of the sum paid is going to John D. Do the same thoughts occur to the many buyers of the Ford car? I doubt it. And still there is greater reason, for while the Ford Company is a one man concern the Standard Oil corporations are largely owned by the public, by the stockholders, large and small, with John D. Rockefeller a side show so to speak.

Admittedly the whole question of human likes and dislikes is a perplexing puzzle, an enigma in psychology, and the most interesting case extant is that of Rockefeller vs. Ford. —Toronto Saturday Night.

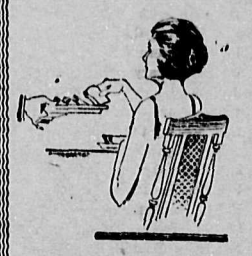

THANK YOU

"I'll have a piece, you always get Dale's Bread, don't you?"

THEY ALL TAKE DALE'S BREAD AND ENJOY IT!

When your Grocer sends you Bread, insist on DALE'S. Don't allow money to go out of town by accepting imported bread.

DALE'S BREAD

IS GOOD BREAD.

The CANDY BOX

Is Now Open

EVERYTHING NEW AND CLEAN

Our Goods Are All Home Products As Far As Possible.

SERVICE THE BEST - PRICES RIGHT

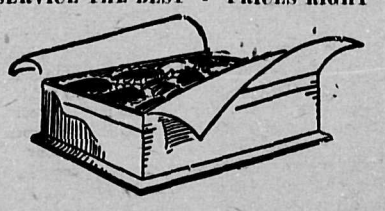

NORBURY AVENUE - OPPOSITE CITY HALL

THE KOOTENAY TRADING COMPANY

OF CRANBROOK

OUR SALE continues to the end of next week. With fresh stocks being received all the time you still have an opportunity of getting as good a selection as at any time during the sale. For those who have not had the opportunity of taking advantage of our sale before this, we are putting on A FEW EXTRA SPECIALS to conclude the sale.

LITTLE BOY BLUE, (Khaki) 3 to 7 years, reg. 1.10 sale price **75¢**
LADIES PURE SILK HOSE brown, black and white, reg. 1.50 sale price ..... **90¢**
MENS PURE COTTON SOCKS black and brown, reg. 36c a pair sale price ..... 5pairs for **$1.00**
LADIES' FULL FASHIONED STOCKINGS black and brown Regular 35c per pair. Sale price 4 pairs for .. **85¢**
AMERICAN DRAPERY CHINTZ regular 50c and 55c Special 3 yds for.. **1.00**
WHITE TWILL SHEETING reg. 1.25 sale price ..... **95¢**
MEN'S BLUE DENIM OVERALLS either pants or bib regular $2.00 sale price.... **$1.45**

NO BETTER GUIDE

as to the Food Qualities in Milk, is needed than a child's demand for milk — and more milk.

Many of our Patrons are receiving wonderful benefit from adopting a Milk Diet.

NOW IS A GOOD TIME TO TRY IT — ASK YOUR DOCTOR.

MODEL DAIRY

T. E. AUSTIN, Propr. :: :: :: Phone 489

The CLUB CAFE

Newly Decorated — Clean and Cool
Enjoy your meals in comfort here
Service prompt and courteous
Food the best quality obtainable

Eight commodious booths for parties
TRY OUR COFFEE
Served With Cream
Phone 165

HAIR STAYS COMBED, GLOSSY

"Hair-Groom" Keeps Hair Combed—Well-Groomed

Millions Use It—Fine for Hair!
—Not Sticky, Greasy or Smelly

LOOK
THE HOME OF GOOD PASTRY

Our Food and Service are Pleasing a Host of Friends.
BOOTHS FOR LADIES

CAFE ZENITH
CRANBROOK, B.C.
Opposite C. P. R.

MONUMENTS
CAMPBELL & RITCHIE MONUMENTAL CO.
Nelson

CRANBROOK CLEANERS AND DYERS

Every Garment sent to us to be Cleaned or Dyed is given Our Utmost Care.
Our knowledge of the business is your assurance of satisfaction here. Phone, and we will call, or bring us your work.
We Clean and Dye Everything.
PHONE 157

GEORGE E. BOWER
L.R.A.M., A.R.C.M.,

Musical Director
Cranbrook Musical Society
Teacher of Singing, Violin and Piano
Preparation for Musical Examinations
112 ARMSTRONG AVE.
Phone 508 Cranbrook, B.C.

ELKO HAPPENINGS

W. B. Banford, C.P.R. district freight agent, of Nelson, was a business visitor Thursday.

Mr. A. L. Kay of Cranbrook, was a visitor, Thursday.

Several of the younger set have been busy during the past evenings building a tennis court and now enjoy the pleasure of playing the old game of 15 love.

Mr. J. W. Rastkam of Vancouver, was a business visitor, Thursday.

Mr. J. W. Coultre of Fernie was up for a few days supervising a new transmission line to be cut from Elko to Fernie for the East Kootenay Power Co's., new high line.

Mr. S. A. Williams of Nelson, spent Friday in town.

Now is the time for huckleberries, and residents of the town and district are busy harvesting the apparently plentiful supply to be had in the Sand Creek district.

Little Leonard Larry met with a painful accident on Friday evening while riding a horse and endeavoring to drive some estray horses from the back yard, one of the horses kicked him on the leg, breaking two bones and inflicting a bad flesh wound; he was removed to the hospital at Cranbrook on Saturday morning.

Mr. George Reid of Stevenville, Minn., was an Elko visitor, Sunday.

Mr. H. C. Bryant, of Los Angeles, motored in on Saturday and paid a visit to Elko Falls.

Mr. A. F. Nimmot of Calgary, was a business visitor on Monday.

Mrs. T. H. Duncan and children, accompanied by Mrs. Duncan's mother, Mrs. J. Thompson of Cranbrook, left on Monday's train for Spokane, for a few days visit there.

Constable Smith left on Monday for Yahk where he will be located for a few days.

Mr. Stanley Morton of Flagstone, spent Monday in Elko.

Mr. A. McDonald, better known as Sandy, of Winnipeg, was a visitor during the week and was also looking over his interests in Galloway.

Mrs. Ray Hirtz and little Catherine Miller were Cranbrook visitors, Monday.

Mr. Emory of Fernie came in on Monday evening's train.

Miss Ester Swanson is visiting friends near Fernie.

WASA NOTES

(Too late for last week)

Mr. Dan Magnet and family are acting as cook and assistants at Leask & Boyter's. For some time Mr. Magnet was chief cook for the B.C. Spruce and later went to camp 8 of the C. N. P. Lumber Co.,

Mr. Peter Jeffrey accompanied by H. S. Arnold and Dave Coffey made a trip of inspection over the line between Wasa and Skookumchuck on Sunday last. The highway is in fine condition, but crossing the Kootenay on the return trip at Sheep Creek the opposite was experienced.

Isaac Hill who has a ranch on the benchlands near Wasa reports having a splendid crop of new oats. Mr. Hill is a native of Finland where he served his time on the farms of the old country.

The "Post Mosquito Dance" held at the Wasa Hotel on Saturday, July 28, was a distnct success from the fact that a large attendance was present from all parts of the district. The "Melody Five" orchestra of Cranbrook did credit to itself as a musical aggregation worthy of its place in any dance hall.

Clare Manning and Fred Stoner were business callers at the camps on Friday. The two boys are spending their vacation here and will return in the autumn to the Universty of Alberta where they have been students for some time.

Sam McDonald left a few days ago for the prairies to help with the harvest, after which he goes to Arizona in search of renewed health.

Dave Coffey, formerly of the Wasa Hotel has taken over the position of log loader recently vacated by Sam McDonald.

The plant of the Kootenay River Lumber Co., was closed down on Wednesday of last week on account of the main shaft giving way, however, very little time was lost in making repairs.

Jimmy Crowe and Bonford Jeffrey, juvenile members of their respective families, spent a few days at the camps in the way of a vacation, learning the "new idea" in lumber operations. The boys enjoyed their vacation very much and are longing for the time when they can become full-fledged in the manly art of handling timber and wearing calked boots.

George Chitty and Tom Sheppard are two new arrivals at the Lovering camps.

H. S. Arnold motored to Cranbrook on Thursday of last week on business and pleasure.

Harry Munroe made a business call at the camps on Wednesday of last week.

Gust Thornquist of the Imperial hotel Cranbrook, was a Wasa visitor on business and pleasure on Wednesday.

Word has been received that Sam McDonald is in Pincher Creek waiting for the harvest gun when he hopes to handle a tractor.

Isaac Hill has resumed his work at the camps having completed his harvest.

Robert McBean has resigned his position as loading teamster at the woods camp of the Lovering people and is taking a vacaton in the hills.

Messrs. Peter and Stewart Jeffrey who have had a contract for skidding expect to complete their work this week after which it is understood a vacation will be in order.

H. S. Arnold has been holding reins over four up of late on the road grader, while Mr. Walt Carruthers is at the wheels in the stern with an eagle eye for the topography of grades.

John Richardson, formerly stable boss has superceded Robert McBean as loading teamster.

Prominent among those who attended the big mosquito dance were Stewart Jeffrey, Fletcher McDonald and Chappie Arnold, of the Wasa camps, and all report a dee-lightful time was had.

Alex Gould of the upper Wolf Creek district was a caller at the Lovering camps on Saturday.

Lloyd Roberts formerly of Skookumchuck is among those registered at the Lovering camps.

PRESIDENTIAL OFFICE DECLARED MARTYRDOM BY AMBASSADOR

U. S. Ambassador in Paris Would Reform Presidency

In a statement issued from his office in Paris on August 3rd after receiving the news of the death of President Harding, ambassador Myron T. Herrick declared "He died for his country just as any soldier killed in battle." "President Harding died a martyr to office. He was killed by the pressure of responsibilities of his office."

"The American people now must realize that the office of president must be reorganized. We must take off some of that load of responsibility. No man can live through it."

"The responsibilities of the presidential office must in some way be divided. The human frame can not stand it. I know something of President Harding's worries.

"When a man is president there is no peace, no happiness for him. This tragedy should bring this to the attention of the American people."

LAND REGISTRY ACT

(Section 160).

IN THE MATTER of LOT 2046, GROUP 1, KOOTENAY DISTRICT.

Proof having been filed in my office of the loss of Certificate of Title No. 6689-A to the above mentioned lands in the name of Ellen Smith, and bearing date the 1st March, 1907, I HEREBY GIVE NOTICE of my intention at the expiration of one calendar month from the first publication hereof to issue to the said Ellen Smith a provisional Certificate of Title in lieu of such lost Certificate. Any person having any information with reference to such lost Certificate of Title is requested to communicate with the undersigned.

Dated at the Land Registry Office, Nelson, B. C., this 4th day of July, A.D. 1923.

A. W. IDIENS
Registrar.

Date of first publication, July 13, 1923
20-24

MINARD'S LINIMENT
King of Pain

The old reliable remedy for Rheumatism and Neuralgia, Sore Throat, Sprains, Strains, Swelling of any sort and Bruises

RELIEVED THE PAIN

Miss Ruth Tarkington, 12 Trafalgar St., St Thomas, Ont. "My grandmother was subject to rheumatism and used to call me from my playmates to go to the druggists to get Minard's Liniment. I was often unwilling and declared I hated that old stuff, but I soon found out how good it was. I got neuralgia. Grandma came with the Liniment and applied it to my head and I was very much surprised to feel how quickly it relieved the pain."

Minard's Liniment Company
Limited
YARMOUTH NOVA SCOTIA

CRANBROOK CARTAGE & TRANSFER CO.
Towriss & Adams

Agents for Hard and Soft Coal. Distribution Cars a Specialty. Excellent Warehousing.
SAND and GRAVEL

OPPOSITE C.P.R. DEPOT CRANBROOK, B.C.
Telephone 86 P.O. Box 216

Sholes Felt That He Had Benefited All of Womankind

Door to Business Life for Women Opened by Spinner

Next Step Forward Was the Typewriter, Then Emancipation Followed Quickly.

"I FEEL that I have done something for the women who have always had to work so hard. This will enable them more easily to earn a living."

Thus spoke Christopher Latham Sholes, inventor of the typewriter, just before his death in 1890. The story of the economic emancipation of women through the opportunities for wider usefulness opened to her by the invention and development of the typewriting machine has now been told—by the Herkimer County (New York) Historical Society.

Incident to its coming celebration of the fiftieth anniversary of the invention of the typewriter the Society has published "The Story of the Typewriter", the first comprehensive history of this revolutionary machine. The celebration will be held September 12 at Ilion, Herkimer County, N. Y., where the manufacturer of the first practical typewriter was begun by E. Remington & Sons, the gun makers, in 1873.

In one of the last letters he ever wrote Sholes says "Whatever I may have felt in the early days of the value of the typewriter, it is obviously a blessing to mankind, and especially to womankind. I am glad I had something to do with it."

The writing machine opened to women the doors of business life. "The business office of 1873 seems no more remote from the present than the economic restrictions imposed on the women or fifty years ago," declares the Society's book. "It might also be said that no real career was possible for her outside of the home. Such opportunities for gainful ocupation as did exist were usually for the untrained and uneducated, in shops, factories, domestic service and the like. In only two other callings had they made themselves indispensable, that of school teaching and nursing, and all the openings in this and a few minor occupations could do little more than utilize a fraction of intelligent womanhood.

"The girl stenographer and typist came into business because she was needed and with her coming the ancient barriers fell. The typist blazed the path by which other women entered every department of business. Economic emancipation was won and from this great triumph has resulted every other development of modern feminism."

Philo Remington, manufacturer of the first commercial typewriter.

Spinner statue at Herkimer, N. Y., erected by the women of the departments of the U. S. Government at Washington.

How the doors of business opportunity first were opened to American women and how women first came to be employed in clerical work by the Government, has just been disclosed.

The Herkimer County (New York) Historical Society, which on September 12 next will celebrate the fiftieth anniversary of the invention of the typewriter, at Ilion, Herkimer County, New York, relates the story of the beginning of the "feminist" movement in a new historical document, "The Story of the Typewriter."

While the typewriting machine, the manufacture of which began at Ilion in September, 1873, is chiefly responsible for the presence of millions of women in office work throughout the world, the actual entry of women into that field was made possible by a Herkimer County man, according to the Society's book.

This man was General Francis Elias Spinner, born in Mohawk, N. Y., suburb of Ilion, and a close friend of Philo Remington, manufacturer of the first typewriter. General Spinner, who had represented the Herkimer County District in Congress, was appointed Treasurer of the United States by President Lincoln on March 16, 1861, and continued to hold this office until June 30, 1875. When he took up his official duties at Washington, he found a condition similar to the one with which all of us were recently familiar during the Great War. The men had gone to war in such numbers that there was everywhere a scarcity of workers, and General Spinner conceived the idea of employing women as government clerks. This was a startling innovation in those days; nevertheless around hundred women were appointed to government clerkships through his agency.

The grateful women of the time afterwards remembered General Spinner's efforts, and his statue, erected by the women of the Departments of the Government, now stands in Herkimer, N. Y. On the pedestal, placed by the Daughters of the American Revolution are General Spinner's words: "The fact that I was instrumental in introducing women to employment in the offices of the Government gives me more real satisfaction than all the other deeds of my life."

However, the unhappy experiences of many of these women showed how strong were the prejudices of the time. Grace Greenwood, the authoress, tells of a letter she received from one of them which says: "Would you work for nothing, board yourself, and be kind civil?"

Everywhere
BRIER
The Tobacco with a heart
77

Uncle John's Josh

Go On With The Story

Dingus—"Have you heard the last Ford joke?"

Bingus—"I hope so."

* * * *

Fast Worker

"That last girl Joe danced with took his breath away."

"Do tell."

"Yep, she lifted his flask out of his hip pocket."

* * * *

P. Prune—The Prof.

Returning to his office from lunch he read the sign he had placed on the door when he left and which said, "Will be back inhalf an hour." So he sat down and waited for himself.

* * * *

Lessons in Etiquette

By Miss Vera Dense

If you want to impress HER family with the fact that you are a wide-awake, up-to-the-minute young chap, tell them spicy stories at the dinner table; teach her father to shimmy; her mother to drink hootch from a pocket flask; and her grandmother the fine points of shooting crap.

* * * *

The Long-Suffering Eyes

What strange liberties, says the Boston Transcript, do our story writers take, with their characters' eyes!

Here are a few:

"Her eyes roamed carelessly around the room"

"With her eyes she riveted him to the spot"

"He tore his eyes from her face and they fell on the letter at her feet"

"He drank her in with drowning eyes"

"Their eyes met for a long, breathless moment and swam together"

"Marjorie would often take her eyes from the deck and cast them far out to sea."

"He tore his eyes away from hers, causing intense pain to both." We should think it would.

Seven year old Mary had been repeatedly cautioned against handling any object that might contain germs.

"Mother," she said, "I shall never play with my puppy any more, because he has germs on him."

"Oh, no!" replied the mother, "There are no germs on your puppy."

"Yes there are," insisted the child, "I saw one hop."

HELPFUL HINTS by A. Leda

Mrs. Housewife: This newspaper will publish "Helpful Hints" in this form at regular intervals. We suggest you clip this column and paste it in your recipe book.

Sewing—If you will wind a piece of adhesive tape around your forefinger when sewing, it will save you having a pricked finger.

* * *

Cleaning Piano Keys—Kerosene will clean your oilcloth table and shelf covers, while alcohol rubbed on piano keys will make them bright and clean.

* * *

Woolen Clothing—Cutting lint, hair and fuzz from woolen clothes is not an easy task. However, it can be made one if a rubber sponge is used. Moisten the sponge with water and squeeze almost dry before using.

* * *

Grease on Stove—If grease is spilled on the stove, sprinkle the place with salt. This will prevent an odor of burning grease.

* * *

Seeding Dates—Seeding dates is a very sticky job, but if one would wet their hands in cold water, there would not be the least difficulty.

* * *

Reviving Leather—To revive the luster to your leather chairs, or whatever you wish, use the white of an egg with a small sponge.

* * *

Washing Woodwork—When washing woodwork, cold water is very preferable to warm. This because it does not soak in the wood as much and therefore dries more quickly.

* * *

Threading a Needle—When threading a needle, try cutting the thread on the slant, instead of straight, and see how much easier it is.

* * *

Keeping Silver Clean—If you wrap your silver in parafine paper, it will look like new at the end of a summer.

* * *

Attaching Window Shades—A new method of attaching window shades, is with the use of adhesive tape. Use tape an inch wide. This is much easier and better than hammer and nails.

* * *

Washing Copper and Brass—Put some vinegar and salt in the water when washing copper and brass and see how they will shine.

Order from Any Government Vendor

PALE BEER

Rainier

A LIGHT, clear, amber-colored beverage, as refreshing and appetizing as the finest beer should be. Its consistent purity is assured by scrupulous care given to the method of brewing.

This advertisement is not published or displayed by the Liquor Control Board or by the Government of British Columbia.

Methodist Church

REV. B. C. FREEMAN, Pastor

SUNDAY, AUGUST 12

The United Congregations of the Methodist and Presbyterian Churches will Worship in the Methodist Church on Sunday next, August 12

Rev. E. W. McKay will conduct the Services

MORNING SERVICE 11 a.m.

12.15 p.m. Sunday School

EVENING SERVICE 7.30 p.m. UNITED CHOIRS

We will be glad to see you. Strangers please wait to get acquainted.

Shortest Story

Five aces—Funeral Tuesday.

* * * *

That's Fair Enough

She—"What is the shape of a kiss?"

He—"I dunno—but give me one and we'll call it square."

* * * *

Skins We Love to Touch

The fellow who starts his conversation thusly: "Well, not to brag about myself, but——"

PROFESSIONAL CARDS

Phone 210 P.O. Box 883
B. A. MOORHOUSE
A.M.E.I.C., & B.C.L.S.
PROV. LAND SURVEYOR
Office - Armstrong Ave.
Cranbrook - - - B.C.

DR. W. A. FERGIE
DENTIST
Campbell-Manning Block
Phone 97. Office Hours:
9 to 12, 1 to 5 p.m. Sats. 9 to 1.

Drs. Green & MacKinnon
Physicians and Surgeons
Office at residence, Armstrong Avenue
OFFICE HOURS
Afternoons ..... 2.00 to 4.00
Evenings ..... 7.30 to 8.30
Sundays ..... 2.00 to 4.00
CRANBROOK, B.C.

DR. F. B. MILES
DENTIST
OFFICE HOURS
9 to 12 a.m. 1 to 5 p.m.
Hanson Blk., CRANBROOK, B.C.

F. M. MACPHERSON
Undertaker
Phone 350
Norbury Ave., next to City Hall

LODGES AND SOCIETIES

WOMEN'S INSTITUTE
Meets in the G.W.V.A. Hall afternoon of the first Tuesday at 3 p.m.
All ladies are cordially invited
President: Mrs. F. Constantine.
Sec.-Treasurer: Mrs. S. Taylor.

I. O. O. F.
KEY CITY LODGE, No. 42
Meets every Monday night at The Auditorium
Sojourning Odd Fellows are cordially invited.
N. G. - - R. L. Burtch
Rec. Sec. E. G. Dingley, P.G.

— The
Knights of Columbus
will meet in the
KNIGHTS OF PYTHIAS HALL
EVERY THIRD SUNDAY,
at 9 p.m.

Fresh Milk & Whipping Cream
20c. HALF PINT
If not satisfied will return the money.
C. GODDERIS - - Sub Tel.

L. D. CAFE
(Little Davenport)
When you wish something good to eat go to the "L.D."
OUR PRICES ARE RIGHT

DEPOT ROOMS
VAN HORNE ST. Opp. Station
New Building
Nicely Furnished
When in Town Stop Here

Kwong Chong
LAUNDRY
11 Armstrong Avenue
Opposite W. D. Hill's
First Class Work Guaranteed.

WINDERMERE DISTRICT NOTES

Invermere, B.C., Aug. 7. — Among the guests who have registered at the Sinclair Hot Springs Camp, Radium Hot Springs, during the past week, have been,—Mr. and Mrs. John T. Stirling, Edmonton; Dr. J. D. C. Guy and family, Calgary; B. T. Mitchell, A. J. McAulay, E. Russian, H. E. Menick, all of Edmonton; A. Norrington, University of Alberta; Mrs. J. P. McFadden, New Denver, B. C.; Tom Uphill, M.P.P., R. S. Phillips, Fernie, B. C.; Mr. and Mrs. Lister and family, Calgary; Mr. and Mrs. R. J. Sutherland and daughter Thelma, Golden; F. E. Bamford and wife, Cranbrook; S. M. and Mrs. Forster, Pinkham, Sask.; Mrs. Ewart, Golden; Daisy McCallum, Vancouver; Mary G. Beattie, Vancouver; Sybil D. White, Cranbrook; Jean H. Beattie, Vancouver; Mr. and Mrs. Page, Cordia Abbott, Tulsa, Okla.; K. M. Hambly, Golden; J. D. Robertson, J. A. Clark, Edmonton; J. Gair, Killam; Mr. and Mrs. H. A. Hornlein, H. Garvin Hornlein, C. Gehret, San Francisco; Mrs. N. Warren, Mrs. W. Nicholson, Hugh Sibbald, Banff; Mr. and Mrs. A. G. C. Creelman, Vancouver; Mr. and Mrs. A. Allerton, W. Quimper, Montreal; Mr. and Mrs. R. W. Davidson, Medicine Hat; Mr. and Mrs. F. Higgins, Victoria; Mr. and Mrs. T. J. Jaeger, George J. Jaeger, Jr., Wm. A. Ryan, Chicago; Mr. and Mrs. M. D. Thatcher and family, Mrs. F. A. Luce, Anna M. Greismer, Pueblo, Colorado; Mr. and Mrs. H. J. Wise, Chicago; Mr. and Mrs. R. C. Foster, Miss Eleanor Foster, Calgary.

—

Mrs. P. J. McFadden of New Denver, and Miss A. Norrington, of Cresent Bay, B.C., made a stop at Radium Hot Springs on Tuesday last en route to the meeting of the Alpine Club at Banff. They intended covering the eighty-five miles on foot.

—

Mr. and Mrs. F. Higgins of Victoria are spending a week at Sinclair Hot Springs Camp, where Mrs. Higgins hopes to derive some benefit from the curative properties of the Radium Hot Springs.

—

Mr. H. C. Rayson accompanied by Mrs. Rayson has gone on a visit to the coast.

—

Members of the Monarch Life Assurance Company's 100,000 Club from Toronto to Victoria will assemble in the C.P.R. Lake Windermere Camp here in convention from the 13th to the 15th of this month;; they will come in by automobile from Banff on the twelfth.

—

The local troop of Boy Scouts under the command of Rev. F. Bertram Atkinson, left this week for their annual camp. Their quarters this year will be on the ranch of Mr. D. Larmour at Canal Flats on the shore of Columbia Lake.

—

Mr C. G. T. Harcourt, chief supervisor of western branches of the Imperial Bank of Canada visited this part this week. He was accompanied by Mrs. Harcourt and their family.

—

Dr. Mary E. Crawford, chief medical inspector of schools for the city of Winnipeg, is visiting her sister, Mrs. Basil G. Hamilon on her way back from the coast.

—

Miss May Starke is spending a month's holidays here having come from Montreal.

—

Construction has been commenced on the frame work of Christ Church. It is hoped that the building will be complete and ready for service by early in the fall when his lordship the Bishop of the Diocese will be present. The edifice is so located as it is hoped will serve as the place for Church of England services for Invermere, Athalmer and Wilmer.

Established 1898 Phone 114
Geo. R. Leask
PIONEER BUILDER AND CONTRACTOR
Cabinet Work. Picture Framing
Estimates given on all classes of work
Office: Corner Norbury Avenue and Edwards Street

Montana Restaurant
Meals at All Hours
Cigars, Cigarettes and Candies
Cranbrook St. - Phone 201
Opp. Bank of Commerce

Baptist Church

PASTOR W. T. TAPSCOTT

SUNDAY, AUGUST 12

11 a.m. "FIRST THINGS"

Sunday School 12 noon.

7.30 p.m. "GOD IS LOVE"

SERVICES HELD in MASONIC TEMPLE

ERNEST E. KING, Acting Pastor.

GOVERNMENT REPORTS DEAL WITH ASPECTS OF WINDERMERE DISTRICT

(Special to the Herald)

Invermere, B.C., July 28. — Three most interesting publications have recently come to hand. The first of these is "Geological Explorations in the Canadian Rockies," field season of 1922, published by the Smithsonian Institute, 1922. It is from the pen of Dr. Chas. D. Walcott, the Institution's able secretary, and reports the results of examinations made last year by Dr. and Mrs. Walcott in the neighborhood of the Banff-Windermere highway. The work is beautifully illustrated throughout.

The second pamphlet is the report made to the government of the province by F. Napier Dennison, superintendent of the dominion government observatory at Victoria, and gives a most exhaustive statistical record of the rainfall, snowfall, and other meteorological phenomena for many past years closing with the year 1922. This takes in particularly the records of Cranbook, this place and other spots in the East Kootenay district.

The third, the last but possibly to us locally the most important of the three is the report of R. Gladwyn Newton, superintendent of the dominion experimental station, setting out exactly and scientifically the results obtained in agricultural experiments on the farm. Of particular interest in this report is probably the results with field crops and potatoes. Others are the phenominal results in egg laying by "Lady Dot" the hen who during her first season laid 325 eggs. The results of bee keeping are graphically illustrated showing a record of net value of production per colony of as high as $39.38.

FIGURES PROVE ORIENTAL BIRTH RATE AMAZING

Statistics Show 15,000 Japanese In Province and 862 In Rest Of Dominion

Victoria.—The amazing rapid growth of British Columbia's Oriental population is revealed in figures released recently by the provincial government. These figures show that the Japanese in this province are multiplying practically three times faster than whites, and that of the 15,868 Japanese given in the Dominion census as the total Japanese population of Canada, 15,006 are resident in B.C.

The births by decades provide some of the most interesting statistics in that they illustrate in a graphic way how rapidly the number of Oriental births have grown from year to year and how the Japanese births have during the past decade far outdistanced the Chinese. Here are the figures for the last five decades: 1871-80, 9 Chinese births, no Japanese; 1881-90, 95 Chinese, 2 Japanese; 1891-1900, 465 Chinese, 6 Japanese; 1901-10, 756 Chinese, 125 Japanese.

Japanese Birthrate

In the 1911-20 period the Japanese births jumped forward and passed the Chinese. The Chinese births for that decade were 1602; Japanese 2852. During the two years 1921-22 there have been 363 Chinese births and no fewer than 1150 Japanese births.

If the increase in births continue, according to the same rate as have been maintained during the months of January, February and March, there will be a 30 per cent. increase in the number of Japanese births.

The city of Vancouver, according to the provincial government's figures had 1717 Japanese females and last year there were 252 Japanese births. The total Japanese population of the city is officially set down as 4246, which gives a birth rate per thousand population of 59.3, almost three times as high as the white race. The Japanese birth rate per thousand females is 146.7.

Some Comparisons

In other words, if the birth rate of other British Columbia women of all nationalities was as high as it was last year for Japanese women in this province there would have been 33,000 births in the province instead of 10,120. That is the official provincial government estimate. If the same rate were applied to the whole of Canada, there would have been 617,000 Canadian born babies last year instead of only 256,307.

The births in British Columbia last year are segregated as follows: British, 8,319; Chinese, 173; Japanese, 553; other nationalities, 1075. The birth rate per thousand for the whole of British Columbia is 20.1 according to the Dominion estimate, which is regarded by provincial officials as more than one point less than it should be. The British birth rate in this province is 21.4; Chinese, 7.6; and Japanese 36.8.—Vancouver Province.

Here and There

Over a thousand million fish eggs of various species were collected by the hatcheries branch of the Department of Marine and Fisheries during 1921.

Inbound ships from the United Kingdom are averaging 4,500 tons of freight for discharge at Vancouver. Outbound they take about 4,000 tons per vessel. Last year the average outward tonnage was practically the same while the inbound was only about one tenth of what it now is.

Announcement has been made that a Government wireless station is to be erected on St. Paul's Island, which stands in the entrance to the Gulf of St. Lawrence, off the most north-easterly point of Nova Scotia. Two Government wireless engineers have arrived there and are making arrangements for the erection of the station.

One hundred and forty thousand Canadian school boys have been banded into an army of guards to watch for and prevent forest fires in the Dominion this year, according to an announcement made by the Canadian Forestry Association. The new organization, which is known as the Young Canadians' Forest League, will, it is expected, save several million dollars' worth of timber from fire ravages.

That "prospects for increased immigration into Canada are excellent" was one of the most important statements made by E. W. Beatty, K.C., upon his return from an extended tour of England and European capitals. The president of the Canadian Pacific Railway believes Canada is progressing in the matter of immigration, but intensified efforts are essential, he considers, to offset erroneous impressions abroad that Canada does not require new settlers.

A record run between Winnipeg and Quebec was recently made by a special Canadian Pacific train when passengers from the Orient were, through delay caused by landslide, in danger of missing their connection with the C.P.S.S. "Empress of Scotland" at the eastern port. The train covered the 1,579 miles in a little over 36 hours, whereas the schedule time for trains between these two cities is 53 hours. The passengers had crossed the Pacific on the C.P.S.S. "Empress of Russia" and were taking advantage of the 21 day Orient-to-Europe service of the Company.

The United States has invested in Canada $2,500,000,000, according to the Bankers' Trust Company of New York, which has just completed a survey of Canadian industry and the amount of United States capital invested. Of the total sum invested, $1,200,000,000 is in bonds, and the remainder in farms, mortgages, small businesses, industrial enterprises, banking and private loans. It is computed that more than 200 branch factories were opened in Canada by United States concerns in 1919, and a great number in 1920 and 1921, and that late in 1922 the number of these came to 700.

A collie dog is reported to have saved the life of a London West girl, while accompanying the child to a nearby store. On the way she stopped on the C. P. R. railroad tracks in the path of a westbound flier. Realizing the child's peril, the dog threw himself against her with sufficient impact to knock her clear of danger, and was cut to pieces by the train before he could regain safety.

CARELESSNESS CAUSE OF INCREASED MOTOR CAR FATALITIES

The list of fatalities due to automobile accdents at railway crossings in Canada and the United States continues to grow.

Recklessness— failure to stop, look and listen—is the explanaton of many of these accidents. If it grows tiresome by repetition, it is to be remembered that repetition would not be necessary if the advice to observe caution were followed. What a saving there would be in sorrow would be obvious, even to the careless who still survive.

The rapid growth in motor traffic has brough with it an increase in crossing collisions. Since 1917 the number has jumped almost 50 per cent. Complete statistics for 1922 on railroad accidents are not yet available, but in the first quarter there were 216 daeths, in the second 310 and in the third 452. For every person killed there were an average of three injured.

The hazards of travel on highways and streets are increasing alarmingly. Better regulations and more rigid enforcement of those already in existence will help to make travel safe. But conditions will never be what they should be until there is a realization on the part of drivers of motor vehicles of all kinds that high powered engines carry within them death and destruction as well as speed and pleasure.

NEW ROAD BRINGING MANY PEOPLE INTO WINDERMERE DISTRICT

(Special to the Herald)

Invermere, B.C., Aug. 4—The travel by car over the Banff-Windermere motor highway is quite up to local expectation. The official records show that since the opening on the 30th of June, that no fewer than 1064 cars had registered at the entrance gates up to the 23rd of that month. As there was no occasion to register for the first seven days of the month it is more than likely that the number entering within that period does not come within the count. If that is the case it is safe to add another five hundred to that number. The places along the direct route partfcularly are feeling the immediate and direct benefit of this increased travel and are showing a marked increase in business accordingly. On this side of the Columbia River there has also been a marked improvement in consequence. One instance alone proves this in that the C.P.R. Lake Windermere camp records an increase of over 250% in the lodgings of July 1922.

Many and distinguished are the number of persons who journey across the way in automobiles, but amongst the first to attempt the establishment of a record in the way of being the first ladies' to go over it afoot are Mrs. McFadden, of Sandon, B. C. and Miss Norrington of the University of Alberta. This they essayed to do by starting out from Firlands station one day last week and according to last reports had made the journey in safety, though not all of it afoot.

Wisdom of Methuselah

Yea, verily, the man who talketh to himself heareth a lot of silly things.

Wouldst thou know what a wife is? 'Twas my friend Soloman who said: "A wife is a person who at freqquent intervals asketh: 'What thinkest thou is the matter with my wrist watch?'"

The good book sayeth "Thou shalt labor eight hours and sleepeth eight hours"—but not the same eight hours.

My son, cast aside thy vanity and be wise—for bald headed and toothless you came—and bald headed and toothless yea shall go.

Mrs. Ritter Likes Quality

Mrs. Ritter has moved away from British Columbia and takes the trouble to write back, saying how much she is able to appreciate Pacific Milk now that she can't get it. "While I lived in Vancouver I always used Pacific Milk. I had tried others, and not liking them went back to your milk. I somehow just took it for granted that canned milk is better for cooking, but since we left up there I find the genuine quality of Pacific Milk. Certainly I haven't found another I like so well.

Pacific Milk Co., Ltd
Head Office, Vancouver, B.C.
Factories at Abbotsford and Ladner.

CITY LAUNDRY
Cor. Lewis St. & Clark Ave.
Near Futa's Grocery
FIRST CLASS LAUNDRY WORK - DONE HERE
We are Careful of the Finest Goods
Work called for and delivered
Write Box 785 - We Will Call

First Woman Typist Using First Real Typewriter

THIS picture, taken in 1872, marks the beginning of a new era for women. It shows the daughter of Christopher Latham Sholes, inventor of the typewriter, operating his final experimental machine. One year later this same machine, with some refinements, was manufactured commercially.

Wednesday, September 12, next, at Ilion Herkimer County, N. Y., exercises will be held to commemorate the fiftieth anniversary of the great historical event—the invention and manufacture of the first practical typewriter. The Herkimer County Historical Society is now preparing a program of international scope.

At the time Miss Sholes was learning to operate this early typewriter, the world was still making its letters, its manuscripts and its records by the slow method of handwriting. Women in business were unknown. Today, the typewriter is in universal use throughout the world, inscribing correspondence in one hundred and fifty languages. Today, millions of women have obtained economic freedom through the door of opportunity that opened to them by the typing machine.

ZAM-BUK
is the best remedy known for sunburn, heat rashes, eczema, sore feet, stings and blisters. A skin food!
All Druggists and Stores.—50c.

Fernie—Day labor work on Transcontinental highway near White Spruce and Coal Creek road to cost $6,300; new bridge on lower Sand Creek to cost $2,000.—Fernie Free Press.

Vancouver. — Premier John Oliver distinguished himself in the parade and celebration in honor of President Harding, by appearing in a dollar Panama hat. This was in fulfilment of his statement that he would ignore the regulations as to wearing swallow-tail coat, grey spats, striped trousers and silk hat in the morning and would come in "what was comfortable." He appeared in a dress suit at the state banquet at night. Hon. Wm. Sloan, minister of mines, who bears a striking resemblance to President Harding, was repeatedly cheered by persons who thought he was the President of the United States. "The Hook," the new Vancouver weekly paper in its Presidential visit number calls attention to the insult to Canada given by the Daily Province in printing a series of pictures showing the depths of shame felt by a man caught in the act of trying to pass a Canadian "quarter." "The Hook" asks if the Province is printed for Canadians or foreigners.—Fernie Free Press.

WRIGLEY'S
After Every Meal
Have a packet in your pocket for ever-ready refreshment.
Aids digestion.
Allays thirst.
Soothes the throat.
For Quality, Flavor and the Sealed Package, get
WRIGLEY'S SPEARMINT
THE PERFECT GUM
MINT LEAF FLAVOR
THE FLAVOR LASTS

Cranbrook Cottage Hospital
(Licensed by Prov. Govt.)
Maternity and General Nursing
Terms Moderate
MRS. A. CRAWFORD, Matron.
Garden Avenue - Phone 259

FRAME'S BREAD
IS GOOD BREAD
His Pies, Cakes and Pastry can not be beaten.
THE HOME BAKERY
Phone 87 - Norbury Ave.

JOHN GARD
PAINTER & PAPERHANGER
Full Line of Wall Paper In Stock.
Store, Hanson Avenue
Phone 409 at all hours
CRANBROOK - - - B.C.

Milk and Cream
DIRECT FROM
Big Butte Dairy Farm
PHONE 10

CANADIAN PACIFIC

CRANBROOK TRAIN TIMES;

NO 67 DAILY—To Nelson, Vancouver, Spokane etc. Arrive 12.10 p.m. leave 12.20 p.m.

NO. 68 DAILY—To Fernie, Lethbridge, Medicine Hat, Calgary, etc. Arrive 4.10 p.m.; leave 4.20 p.m.

Cranbrook, Wycliffe, Kimberley Service:

No. 823—Leave 7.05 a.m. No. 824—Arrive 2.10 p.m.

Cranbrook, Lake Windermere and Golden Service

Monday and Thursday, each week —NO. 821, leave 9 a.m. Wednesday and Saturday—NO. 822 arrive 3.30 p.m.

For further particulars apply to any ticket agent

J. E. PROCTOR,
District Passenger Agent, Calgary.

KIMBERLEY and WYCLIFFE

INTERESTING ITEMS CONCERNING HAPPENINGS IN AND ABOUT THE BUSY TOWN ON THE NORTH BRANCH, WHERE MINING, LUMBERING AND FARMING INTERESTS ARE SUPREME.

Every 10c Packet of WILSON'S FLY PADS WILL KILL MORE FLIES THAN $8.00 WORTH OF ANY STICKY FLY CATCHER

Clean to handle. Sold by all Druggists, Grocers and General Stores

Brown's Stage leaves Kimberley morning and afternoon for Cranbrook. Enquire at Dimor's Cafe. 15tf

SHIPMENTS OF ORE TO THE TRAIL SMELTER

Following is a statement of ore received at the Trail Smelter during the period July 22nd to 31st inclusive.

Name of Mine and Locality.	Tons
Alamo Mill, Alamo, B.C.	39
Bosun, New Denver, B.C.	13
Black Rock, Northport, Wash.	78
Cork Province, Zwicky, B.C.	39
Florence, Princess Creek, B.C.	103
Lone Pine Surprise, Republic, Wn.	225
Quilp, Republic, Wash.,	219
Sally, Beaverdell, B.C.	35
Silversmith, Sandon, B.C. (lead)	129
(zinc)	48
Company Mines	11,062
Van Roi, Silverton, B.C.	42
Totol	12,032

Jones & Doris, Cranbrook contractors, will be pleased to estimate on that new building. 15

When You Think of Insurance — Call Up — BEALE & ELWELL Phone 20 :: Cranbrook Sole Agents for Kimberley Townsite.

Dimor's Cafe KIMBERLEY — Open Day and Night — You will Enjoy your Meals at this Cafe Our Service is Prompt and we always try to please. ICE CREAM - SOFT DRINKS Light Refreshments

B.C. RESTAURANT & ROOMS Opposite Depot Rooms by Day or Week Light Lunch Meals - Fruit - Soft Drinks - Candy Cigars and Tobaccos CHARLIE WING - Kimberley

KIMBERLEY NEWS NOTES

List your property with Martin Bros. 15

Mr. and Mrs. Murphy and family returned last Friday from a camping trip at St. Mary's Lake.

Lorne A. Campbell, of Rossland, was a visitor in town on Friday.

Before deciding on that new building or that repair work, see Geo. R. Leask, the Pioneer Builder of Kimberley and Cranbrook. 18tf

Mrs. A. R. Dempster has returned to her home at Pincher Creek after staying a month with her brother, Mr. C. A. Foote.

Mrs Myrene entertained at tea to a number of friends last Thursday.

Club Cafe, Cranbrook, commodious, Clean, comfortable, 15tf

Mrs. Chapman and daughter, who have been visiting here during the past month, departed on Sunday for Willow Point, later journeying to Trail.

Mrs. C. S. Williams and little daughter, of Trail, are visiting Mrs. E. S. Shannon.

Mrs. E. James accompanied by her young son Roy left on Sunday on a motor trip to Rossland to visit with friends in that city.

Mr. and Mrs. W. Glanville of the Sullivan Hill have gone on a motor trip to Banff over the new highway.

I'll meet you at the Club Cafe, Cranbrook. 15tf

FOR SUPERIOR Dry Cleaning Pressing Repairing & Laundry Work — See — M. F. LUELLEN Box 97 : KIMBERLEY. We call for and deliver goods Satisfaction Guaranteed

Morrison & Burke Dealers in Coal and Wood TRANSFER WORK DONE Tell your wives and tell your friends

BEECHAM'S Sweeten the Stomach PILLS

Kimberley $1.50 single, $2.50 return from the Brown and Morley stage office. Parcels called for and delivered in Kimberley Phone 531. tf

Mrs. Palm at the townsite entertained her friends at tea last Wednesday.

Morning and afternoon trips to Kimberley from Brown & Morley's Stage office opposite Kootenay Garage Phone 531 tf

Dick Burke hied himself to the region of St. Mary's Lake last week on a fishing trip and returned with a bunch of "beauties" which he shared among his friends. Dick is not a Nova Scotian and therefore cannot be dubbed a "fish eater" which may or may not account for his generosity.

Mr. and Mrs. Wm. Lindsay and family returned from a camping trip at St. Mary's Lake last Saturday.

Anyone considering taking life insurance should consult Martin Bros., Cranbrook. They are District Agents for Canada's largest life company, and have specialized in that business for fifteen years. 15tf

Mrs. T. Ellison and daughter Flossie who have been visiting Mrs. N. W. Burdett, returned to their home in Trail last Friday.

Two parties were held at the home of Mrs. C. A. Foote, both being in honor of Chrissie's tenth birthday. The one on Wednesday was for his boy friends, while Thursday's gathering was reserved for the gentler sex. Both little affairs were enjoyable for those who participated.

It is expected that the concentrator will be in operation before the end of the present month. A delay has been occasioned by the non-arrival of steel to complete certain portions of the works. With the commencement of operations of this, the largest construction of its kind in existence, the position of Britsh Columbia as a leader in the mining world will be still further marked.

Mrs. Bell, who resides at the mill, slipped on the verandah and sprained her foot but that member is now progressing in a favorable way.

Mr. and Mrs. Rudolph Hanson, nee Miss Pansy Coulter returned Sunday, afetr spending their honeymoon in Spokane.

The Consolidated Minstrels & Singers Company Limited, will present the Follies of 1923 in Handley's Hall on Thursday evening, August 23rd at 8 p.m. This will be in aid of the Kimberley Methodist Church building fund Admission, Adults $1, Children 50c. A good time is assured all who attend so get there early or you will have to stand.

Will A. Elletson Jr. of Rossland passed through the city on Wednesday on his way to Kimberley where he will act in the capacit of assistant accountant.

Mr. Jack McDonald of the mine rescue station at Fernie, one of the provincial mine inspectors came down from Fernie on Sunday and took a look over the Sullivan mine on Monday.

On Friday morning last while engaged on survey work at Skookumchuck with Mr. B. A. Moorhouse, Mr. Dan Roberts had the misfortune to chop three of his toes while cutting some brush on the survey line. Mr. Moorhouse hurried him in to the hospital where it was found that a tendon had been cut, this was sewn up and he is now getting along nicely.

LUMBERTON FALLS VICTIM TO MINERS

On Sunday last Kimberley brought the Lumberton aggregation down another peg from the high perch upon which she has been riding since the beginning of the second spasm of the district league. Viewed from the hit and strike-out standpoint it seems as though Lumberton should have had the decision, but as it is the runs that count Kimberley got the bacon. Kimberley counted one in the first but the loggers immediately countered with a couple in their half of the frame. In the sixth Pat Murphy the famous pinch hitter made it 50-50 with a nice hit after an error and a sacrifice hit had been recorded. In the eighth Kimberley again scored, putting them one ahead then an error in the field let in two more, the final score being 5 to 2.

Kimberley ..... 100 001 030—5
Lumberton ..... 200 000 000—2

Struck out by Mitchell, 12; by Garrity, 9.

Kimberley got 4 hits, Lumberton 6.

FIRST K. P. DANCE HELD IN KIMBERLEY PROVES BIG SUCCESS

All the promises that were made by the local lodge of Knights of Pythias with respect to the dance that they planned for last Friday evening were fulfilled to the letter and everybody had a good time. Even the weather man was generously disposed and turned on a nice cool evening with the result that dancing even indoors was very enjoyable. The music provided by Robinson's orchestra was appreciated by all; their time, the liberal encores, and the pep which they put into the dance were features that made their work appreciated and the dance a success. The supper served by the Pages Esquires and Knights was all that could be desired. The sandwiches, wrapped in the serviettes were tasty and fresh, and the cakes were delicious. The artificial moonlight provided by the spot light, was good, those who were not afraid of its dazzling effects stayed in the center, while others, fearing that it might spoil their complexions, hugged the sides (of the hall) or eddied in the corners. The dance which was supposed to end at two was continued till 3.15 much to the satisfaction of all. A large number of visitors from Cranbrook and other points were present. It is expected that repeat performances will be staged by the K. P's during the coming season.

Knight Commander Alty and the committee in charge are to be congratulated on the success of their first effort.

FERNIE MAINTAINS WINNING STREAK AGAINST WYCLIFFE

(From the Fernie Free Press)

Fernie maintained their undefeated record in the second half of the East Kootenay Baseball League race here on Sunday afternoon by defeating Wycliffe by a score of seven runs to three in one of the fastest ball games witnessed on the local diamond, the time taken to complete the game being only one hour and forty minutes.

Pennington pitched a strong game for the visitors and only allowed six hits, but these came at opportune times for the local batsmen and when coupled with a brace of costly errors meant enough runs for the local team to win.

Ault was in usual form and kept the game well in hand throughout, showing wonderful control in pinches and keeping the eight hits secured off him well scattered.

Wycliffe Takes Lead

Wycliffe took the lead in the second inning when Rogers led off with a three bagger and scored on an error. Their lead was short lived, however, Fernie coming to bat in their half of the second and scoring five runs through a walk, two doubles and a couple of errors. Pennington scored Wycliffe's second run in the fifth when he led off with a single and was batted in by his teammates. Fernie added two runs in their half of the fifth when Bishop led off with a single and scored on McTeer's two bagger, the latter scoring on a wild heave of Pennington's. The only other run of the game was scored when Steve Clark connected in the sixth inning for what would have been a good double to right field, but the ball rolled under a stack of hay in the outfield and Clark circled the bases before pitchforks could be procured.

Score by innings:

Wycliffe ..... 010 011 000—3
Fernie ..... 050 020 00x—7

BOX SCORE

	AB	H	R	PO	A	E
Wycliffe	37	3	8	24	11	2
Fernie	30	7	6	27	11	2

SUMMARY

Sacrifice hits: Trimble, Hovan, Colton. Two base hits: Ruschall (2), Callahan, McTeer. Three base hit: Rogers. Home run: Clark. Struck out: by Pennington 6; by Ault 9. Base on balls: off Pennington 1. Dropped third strike: McTeer.

Umpires: McLeod and McLaren.

The league standing is as follows:

	Won.	Lost.	Pct.
Fernie	4	0	1,000
Lumberton	2	2	.500
Kimberley	1	2	.333
Wycliffe	0	3	.000

THE Otis Staples Lumber Co., Limited Manufacturers all Kinds of Lumber Pine, Fir, and Larch SLAB WOOD SPECIAL ATTENTION LOCAL ORDERS HIGH CLASS MILL WORK Enquiries Promptly Dealt With MILL OFFICE & YARD Wycliffe, B.C.

WYCLIFFE NOTES

The famous "bad inning" once again led to the downfall of the local nine at Fernie on Sunday last. As the writer did not witness the game it must be reported on hearsay alone. A good deal has been heard of the game but of a necessity most of the remarks must be omitted. Apparently the locals outhit the Fernie team, but as usual failed to bunch their hits. Pennington held the opposing club to nine scattered blows, but let them have enough in the second frame to go for five runs; he was aided and abetted by the field in the donation of course. Something has to be done about this aforesaid "bad inning," it's getting to be a regular habit, and an expensive on at that; incidentally the final score was 7 to 3. Steve Clark's homer is the favorite bone of contention at the present time and promises to remain so for some time; Steve contends that he aimed at the haystack, but the envious ones claim it just happened, anyway that's one of the things no one ever will find out.

Bob Trew and Bill Cox went fishing on Sunday; that alone is an item for the sport page, but the wild and wooly fish story that Bill brought home is in a class by itself. We will not tell the yarn in all its horrible details, being a disciple of Isaac Walton and likewise prone to such lapses of truth and conscience; but we do know that the fish story is doomed before it is told, and in a way we sympathise with Bill, knowing too well that "the rest" will never recognise the element of truth in the returning fisherman.

Mr. and Mrs. A. Frederickson and daughter and Mr. and Mrs. A. Staples and daughter returned from their motor trip to southern points on Tuesday.

"Yes, we have no bananas, but we have some mighty fine wheat," chuckle the St. Mary's prairie farmers as they unload the new farm machinery; binders, harrows, plows and a variety of other implements that are arriving this week.

Mr. and Mrs. Arthur Larson started their auto trip to Medicine Hat on Sunday morning.

Mr. and Mrs. E. J. Fisher and family are spending a week's holiday, camping in the vicinity of Green Bay.

Mrs. G. F. Chapman and daughter, who have been visiting in Kimberley during the past month have returned to their home at Trail.

Cocoa Leading Tone in Fall Frocks

The above creation is featured in Cocoa Satin-faced Crepe, the only trimming being a girdle of bronze beads which catches the left front of circular skirt into a panel. Jenny neck and short sleeves with circular flounce edge, complete this stunning gown. It is topped by a brown felt hat. Amber necklace and brown beaded bag, lend contrast to the outfit.

First Motor Caravan Across Sahara

History was made as this first motor caravan chugged its way across the burning sands of the Sahara desert. This picture was taken in the very heart of the desert, between Fezzan and Hoggar. It was a French expedition

TIRES=TUBES=TIRES 30 x 3 1-2 Tires - $10.00 each We sell all Leading Makes of Tires and Tubes. We Repair any size of Tire, Cord or Fabric. There is no Job too Large, and no Job too Small. GASOLINE - OIL - ACCESSORIES Wilson's Vulcanizing Works OPPOSITE LIQUOR STORE CRANBROOK, B.C.

Bruce Robinson Teacher of Music Studio: Baker St., Cranbrook Phone 298 ROBINSON'S ORCHESTRA-DANCES ARRANGED FOR

DANCE ORCHESTRA For Dates Apply F. G. NOVAK Phone 374 - Cranbrook B.C.

Consolidated Mining & Smelting Co. of Canada Limited OFFICES, SMELTING AND REFINING DEPARTMENT TRAIL, BRITISH COLUMBIA SMELTERS AND REFINERS Purchasers of Gold, Silver, Copper, Lead & Zinc Ores Producers of Gold, Silver, Copper, Pig Lead and Zinc "TADANAC" BRAND

Just What He Needs

ASPIRIN

UNLESS you see the name "Bayer" on tablets, you are not getting Aspirin at all

BAYER Genuine

Accept only an "unbroken package" of "Bayer Tablets of Aspirin," which contains directions and dose worked out by physicians during 22 years and proved safe by millions for

Colds Headache Rheumatism
Toothache Neuralgia Neuritis
Earache Lumbago Pain, Pain

Handy "Bayer" boxes of 12 tablets—Also bottles of 24 and 100—Druggists.

Aspirin is the trade mark (registered in Canada) of Bayer Manufacture of Monoaceticacidester of Salicylicacid. While it is well known that Aspirin means Bayer manufacture, to assist the public against imitations, the Tablets of Bayer Company will be stamped with their general trade mark, the "Bayer Cross."

ANOTHER NEW SHIPMENT OF GLAZED

Holland Pottery

SEE OUR WINDOWS FOR BARGAINS

A. EARLE LEIGH

Watchmaker & Jeweller Norbury Ave. Next Door Star Theatre

Watch

FOR

Something Startling

TO SAVE YOU MONEY

Remember the date

August 15th

• • •

Leave us your AMATEUR FINISHING.

HASLAM

The Druggist

Phone 16 P. O. Box 140

P. O. Box 140

For full information regarding sailings and rates to England and Europe, *apply to Beale & Elwell, Steamship* agents.

BORN—To Mr. and Mrs. K. K. Lunn, of Baynes, at the cottage hospital, Cranbrook, on Sunday, August 5, a daughter.

Grady & Eye are now located in their new store on Baker Street, opposite McCreery Bros. 23tf

The annual Sunday school picnic of the Salvation Army was held on Wednesday, August 8 at Mr. Heath's ranch when a very happy time was spent by both old and young. The offi*cers and comrades of the local corps* wish to convey their thanks to Mrs. Morrison and Mr. Heath who so kindly let them have the use of their grounds for this occasion, and also those who loaned cars and thus helped to give the children a very enjoyable time.

City Items of Interest

Insure with Beale and Elwell.

+ + +

The Women's *Institute Flower* Show will be held in the G.W.V.A. hall on August 23rd. The usual attractions will be in evidence. A good program is arranged for.

+ + +

Mr. and Mrs. Harry McDonald expect to leave for Arrow Park to spend a month at their lake ranch at that place. Mr. and Mrs. Bert Turner will accompany them as far as Nelson where a short holiday will be spent.

+ + +

Special trips arranged to any place *any time, by Brown and Morley.* Phone 531. tf

+ + +

A meeting of the school board was held on Friday evening last and in the absence of chairman Wilson, Mrs. Miles acted in that *capacity.* Matters of routine business were attended to. Mr. H. L. Porter of Viking and Miss E. G. Porter of Victoria were appointed to the staff to take the places of Miss Turner and Miss C. G. Smith resigned. The board have been advised that it will be necessary to provide another room at the central school.

+ + +

Drop in and try an Ice Cream or the Tea Room service at the Bon Ton. 17

+ + +

The district meeting of the financial board of the Methodist church cinvened in Cranbrook on Wednesday when representatives from different parts of the district were in attendance.

+ + +

When you want to take a ride with your wife or sweetheart, phone 90, and we will supply you a car and you can drive it yourself. You save 50% this way. You can go when and where you want to. 21tf

+ + +

BORN—At the St. Eugene hospital, on Aug. 8, to Mr. and Mrs. A. Blumenauer of this city, a son.

+ + +

Buy your shoes at B. Weston's store *and get full value.*

+ + +

Father Bedard of Vancouver, is *supplying at the mission* in the absence of Father Tedrow who is in Nelson.

+ + +

We carry a full line of Men's Women's and Misses' Shoes.

Our low prices win every time.

W. F. DORAN.

THE ARROW STAGE LINE

IS NOW RUNNING DAILY BETWEEN

Cranbrook and Fernie

Route:—Fort Steele, Bull River, Wardner and Elko.

Leaving Cranbrook: Leaving Fernie:

Cranbrook Hotel: 8 a.m. King Edward Hotel: 3 p.m.

Prices to Fernie $5.00 and to other points according to distance

WILL HANDLE EXPRESS AND LIGHT FREIGHT

For Cranbrook, Phone Kootenay Garage 147

For Fernie, Phone Fernie Garage, 158

Anybody Wishing to Go Fishing or for a Picnic Arrangements Will Gladly Be Made

VICTORIA CAFE

COSMOPOLITAN HOTEL

IS

NOW OPEN

— Most Up-To-Date Cafe in Cranbrook —

Large Roomy Booths - Clean - Comfortable

—TRY OUR BUSINESS MEN'S LUNCH—

Served from 12 to 2 — Dinner 6 to 8

A. LA CARTE .SERVICE .IS .UNEXCELLED

— SPECIAL BREAKFAST SERVICE —

Enjoy a Sunday Dinner with your family here

Geo. Anton - - Prop.

LOCAL HAPPENINGS

Insure with Beale & Elwell.

Mr. Walter Kay who was operated on this morning for appendicitis is reported in good condition.

Miss Dorothy Corrie of Fernie, Miss Marjorie Stovo and Miss Jean Glendenning of Nelson are visiting with Miss C. Moir.

You will be satisfied with your shoes if you buy them at

B. WESTON'S STORE

Mrs. J. J. Abbott of Jaffray, is at the hospital with her two children, Louis and Leah who have undergone operations for tonsils and are now *on the road to recovery.*

The Misses Mary and Winnie Johnston who have been visiting at the home of Mr. and Mrs. A. C. Bowness returned on Monday to Edmonton.

Quigley Knitted Sweaters and Coats at Grady & Eye's, the Tailors, Baker Street. 23tf

On Thursday morning Mrs. H. L. Grady and Mrs. R. D. Eye received the sad news by wire of the death if their sister Mrs. Joseph Clark at Amherst, Nova Scotia.

Miss Helen Bridges, secretary to the president of the Brandon College who has been visiting at her brother's here, left on Tuesday for the coast.

Grady & Eye are up-to-date caterers to the dress requirements of progressive men. 23tf

Miss Mamie Wade of Vancouver, who has been visiting in Cranbrook for a few days, left on Monday for Banff, Calgary, and Edmonton.

We carry a full line of Lifebuoy Running Shoes.

Our low prices win every time.

W. F. DORAN.

The Boy Scouts got away on their bike this morning and to all appearances were keen for the go. It is certain that under the leadership of *Messrs. Clark and Salter* a good time will be spent.

Dr. Wilson Herald, Ear, Nose, and Throat Specialist will arrive in Cranbrook about August 7th and can be consulted at the hospital. 22tf

After two years of untiring effort editor Williams is taking a well earned holiday with his wife and family, accompanied by Mr. and Mrs. F. G. Morris. The whole party are enjoying life at Invermere. We trust the Herald readers will be as considerate as possible of the efforts of those left in charge of the production of this great family home journal

Phone 531, Brown & Morley's Stage office, for a trip next Sunday to St. Mary's Lake. Leave in the morning, back at night, feeling fine for work Monday morning. 21tf

Mr. and Mrs. J. F. Scott returned from the coast on Sunday, Mrs. Scott and the children spent a very pleasant holiday with her parents at Boundary Bay.

Our stock of Seasonable Materials for Men's Clothing is of highest quality. A perfect fit and complete satisfaction guaranteed. Grady & Eye, Tailors, Baker Street. 23tf

As we go to press we learn that a freight train was derailed at Jerome *west of here causing a four hour delay* in the departure of the noon train.

A *Safety Deposit Box* in Beale & Elwell's steel vault means absolute protection for your valuable securities—and *$3.00* per annum is the cost of a box.

Hemstitching.—Mrs. Surtees, Garden Avenue. 2tf

STAR THEATRE

PROGRAM FOR NEXT WEEK COMMENCING AUGUST 13TH

MONDAY & TUESDAY

"MISSING MILLIONS"

Featuring ALICE BRADY

Here's the most exciting crook-thriller ever filmed. Greatest of all Boston Blackie romances. Pathe News. Comedy

"THE SMILE WINS"

Programs 18 and 590

WEDNESDAY & THURSDAY

"THE TIGER'S CLAW"

with JACK HOLT and a big cast.

Tiger Hunts, East Indian magic, Native Dances, authentic East Indian settings and a virile he-man love story of thrilling adventure.

Comedy, "O PROMISE ME"

FRIDAY & SATURDAY

BETTY COMPSON and CONWAY TEARLE in

"THE RUSTLE OF SILK"

The enthralling and unusual story of a lady's maid who won the love of a famous statesman. As it deals with life in the highest circles, it gives opportunity for marvellous sets and gowns. Miss Compson has a role ideally suited to her as has Mr. Tearle. THIS IS A DE LUXE SPECIAL

Comedy "BLAZES"

Only One Watch in Five

after the owner has worn it a year or so, keeps anywhere near correct time. Dirt is sure to penetrate the best of cases. Have it looked over by a competent watchmaker.

The satisfaction of knowing the **right time** will be worth ten times the cost.

What kind of time does yours keep?

W. H. Wilson

Jeweler

Our best ad. is a proper fitting Suit on a *satisfied customer.*

23tf Grady & Eye, Tailors, Baker St.

Miss Evelyn Hinton of Chicago was visiting her brother, Mr. Harry Hinton from Friday to Monday last.

A thousand pairs of shoes to choose from at

B. WESTON'S STORE

On Tuesday evening at the Presbyterian Church, deputy commissioner G. H. Scarrett gave a most interesting address on the Boy Scout movement. We regret not being able to publish a full report. Mr. Scarrett is one of the highest authorities on the Boy *Scout movement.*

Why stay in the city and swelter, when you can take the family out for a spin on Sunday, or any evening, in a car that you can drive yourself? You *can go and come when you please.* See the Drive Yourself Motors, opposite the G. W. V. A. hall on Cranbrook Street. 22tf

In connection with the article ap*pearing in a recent issue of the* Vancouver Province re the suggestion of the name of Mr. Harry Gale of Vancouver to fill the vacancy on the Board of Railway Commissioners, the question has been raised in the city today as to the qualifications of the former mayor of Vancouver for this post. So far as can be learned it is claimed that his qualifications do not fit him for the position, he not *having had any raidroad or similar* experience. It is stated that the name of Mr. Joseph Jackson of this city is being mentioned in connection with the appointment, as being one who through his long and successful railroad experience would be a valuable member of the board.

Mr. Jackson has for years occupied positions on the school board and council and was last year a candidate for mayor. We quote in full the article referred to:

LIBERALS SUGGEST GALE FOR RAIL COMMISSION

Mr. R. H. Gale, ex-mayor of Vancouver, as successor to the late Dr. Rutherford on the Board of Railway Commissioners, was urged by the executive of Vancouver Central Federal Liberal Association, Thursday night. The meeting, which was attended by presidents of the subordinate associations, was well attended and passed a resolution urging on the government *the appointment of Mr. Gale.* "His appointment would be received with general acclamation by the business interests and the public generally of Western Canada," said the resolution which will be forwarded to the government.

MAGISTRATE LEASK HAS BUSY TIME

The past week has seen several cases come up before the stipendiary magistrate. On Monday, Charles *Barnhardt, charged with receiving* stolen property was allowed to go on suspended sentence thanks to an appeal for lenfency entered by Rev. B. C. Freeman as well as the possession of a good war record.

Pete Makarov put up a strong defence against a charge of stealing a watch from a local jewelry store but the evidence of three witnesses was sufficient to award Pete a verdict of $10 or the same number of days.

Martin Manning for vagrancy and begging will be put up in the jail for five days.

For passing worthless cheques in May 1922, H. McMann was assessed $10 or 15 days in the cooler, and not being overheated at present donated the necessary currency.

The case of the foreigner Tiscare charged with the shooting of Miss Jean Blayke of Fort Steele came up on Thursday afternoon, the evidence went to show that the accused had an altercation and after receiving a blow on the nose left the house of Miss Balyke and returning later demanded *admission, he was told that the man* who struck him had gone, but insisted on getting in and upon being refused, it is alleged, shot, whether at the woman or the other man whom he thought still in the house is not known. Miss Blayke was shot as she was running upstairs having reached the ninth step. The accused was committed for trial.

Ed. Barnhardt, charged with carrying weapons to the danger of the public peace was committed for trial on Thursday afternoon.

Society Brand Clothes

FOR YOUNG MEN AND MEN WHO STAY YOUNG

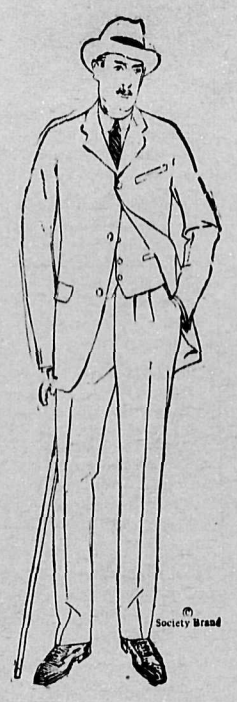

ARE DEPENDABLE CLOTHES INSIDE AND OUT.

Particularly the inside that cannot be seen which is the part that usually gives away and spoils the Suit or Overcoat.

NOT SO WITH SOCIETY BRAND.

The unseen part is just as well made as the outer part, whether it be a ready-made, or a special order—absolutely only one Suit cut at a time. That is why SOCIETY BRAND will fit and give absolute satisfaction in wear. Our guarantee, as well as the makers', is sold with every Suit. If it is not right, bring it back and get a new Suit or your money.

THE PRICE IS NOT TWICE AS HIGH, BUT THEY WILL WEAR TWICE AS LONG AS MOST MAKES.

THE FINK MERCANTILE CO. LTD.

On Thursday afternoon, August 16, from 4 to 8, at the home of Mr. and Mrs. W. S. Santo, the ladies of St. Mary's church will hold a sale of home cookery. Tea, candy, and ice cream will also be on hand. 24

We have been asked to state that friends of the boys who have gone on the hike, who wish to send parcels to them should have such parcels at the Cranbrook Drug & Book store before 9 a.m. on Monday morning. No soft stuff such as pie and soft fruits.

Good insurance protects your property just as good food protects your health. Get your insurance from Beale & Elwell.

Call and see Miss McCuaig, demonstrator for the Parisian art needle at The Fink Mercantile Co., store, August 10-11-13 with a full line of stamped linens and threads.

Morning and afternoon trips to Kimberley from Brown & Morley's stage office opposite Kootenay Garage Phone 531. tf

CANADIAN CAFE & ROOMS

Newly Constructed - Nicely Furnished

Modern Improvements

ROOMS BY DAY OR WEEK

Van Horne St., Opposite Depot

At The BON TON

Cranbrook's New ICE CREAM PARLOR and TEA ROOM

CLEAN AND COMFORTABLE ALWAYS

Watch For Our SATURDAY SPECIALS

Try A Bon Ton Special

Chocolate, Strawberry and Vanilla Flavors

Beginning August 1, it is now necessary that all form letters, post cards and other letters acknowledging the receipt of sums over $10 carry stamps from 2c to $1, according to the amount of money received. The maximum tax however, is $1, formerly it was $2.—

The Herald is in receipt of a letter signed W. H. re the city band. If the writer will inform us who he or she is we shall be pleased to publish the letter.

May we again call the attention of correspondents to the fact that this paper refuses to publish any letter unless the same is endorsed with the name and address of the sender.

Fuji Tea Rooms

Next Futa Grocery

GOOD MEALS—Tea or Coffee

ICE CREAM

COLD SOFT DRINKS

FRESH BUTTERMILK

FRESH RICH MILK AND CREAM FOR SALE

SPRING CHICKEN

T. FUJIYAMA

25 PERCENT OFF

BALANE OF

New Perfection Oil Stoves

Going at 25% off regular prices. Now is your chance to get a bargain.

Also a Snap in

ALLUMINUM PRESERVING KETTLES

A Fruit Funnel given away with every Kettle

Patmore Bros.

Sanitary and Heating Engineers

If smart apparel appeals to you; if style and distinctive tailoring are an attraction, see Grady & Eye about that next suit. 23tf

The Oddfellows and Rebekah lodges will hold a picnic for themselves and their families at Green Bay on Aug. 22nd. They will meet at the Auditorium at one o'clock.

WANT ADS.

STAN SECOND HAND STORE Phone 7.

We pay the best prices going for all kinds of furniture. We buy anything from a mouse trap to an automobile.

W. W. Kilby, Auctioneer and Valuer

FOR SALE—Good house furniture, reasonable. Apply Mrs. H. J. Miller, opposite Masonic Hall, Fenwick Avenue 24-25

LOST—Anyone finding a folding camp bed between Kimberley and Lumberton, July 28, please communicate with this office. 23-24

FOR SALE—Two coffee colored female Cocker Spaniel pups, nice curly fellows from A1. bred stock $10: also some Black Spaniels from the best hunting stock in these parts, males $10; females $5. Apply A. Desjardine, Bellevue, Alta. 23-24

TO RENT. — Suitable office or store *on Armstrong Avenue, next to* W. F. Doran's. Apply to W. W. Kilby. 22tf

FOR SALE. — Northern Electric vacuumcleaner, practically new. Apply to A. H. Blumenaeur, Box 458. 22tf

WANTED. — By boy and girl of 15 and 17, work of any description. Apply Box 64. 22tf

BRICK FOR SALE—The Columbia *Brick Company now has good sup*ply of new brick on hand. Apply, Box 723, Cranbrook, 17tf

LOST—Between Jaffray and McBaine

FOR RENT—Office to rent two doors from Venezia Hotel, apply to John Gard. 22tf

FOR SALE—Two practically new 3 ton Highway Trailers. Can be seen at Kootenay Garage. Snap for quick sale. 21-24

WANTED—Young man or girl desiring to secure a thorough business *training for office work.* Apply to Beale & Elwell. 17tf

40 ACRE FARM CHEAP—for quick sale. Good buildings, spring creek, auto road to door, fine bottom land with part already under cultivation Big Sullivan Mine, Kimberley, close by, is ready market right at door Apply to Martin Bros., Cranbrook, B.C. 9tf