3,10 17, 24 31 7 14 21 28

THE CRANBROOK HERALD

VOLUME 21 | CRANBROOK, BRITISH COLUMBIA, THURSDAY, AUGUST 28th, 1919 | NUMBER 35

Victoria
BRITISH COLUMBIA
Provincial Library Mar 31-20

Cranbrook Fall Fair October 1st and 2nd 1919

BUSINESS IS GOOD MAKE IT BETTER

W. W. Kilby read of our banana belt climate and became a citizen—about ten years ago. He hadn't many dollars but he had lots of sense and soon began to acumulate the dollars. After making a little fortune framing pictures and cutting hair he went into the second hand business and having bought up all the second hand goods offering in this neighborhood and having a demand much greater than the supply he found that it was necessary for him to go far afield.

Kilby was a home keeping youth and was afraid to go too far from home all at once for fear he migh get lost. He wanted to go to Lethbridge, but he bought a ticket only as far as Macleod. Having got that far he plucked up courage to go the rest of the way. He reached Lethbridge in the middle of the night and not being used to a large place he went straight to bed.

In the morning he started out in quest of second hand furniture and as he is a good buyer and knows what his customers want he soon made a deal for some elegant stuff, paid down the cash and then began to look around.

Now, Kilby is not a teetotaller—he likes a glass of beer, as a good many others do, but he hates two per cent. He began nosing around the Southern Alberta metropolis, but he could get next to nothing except two per cent.

So he shook the dust of Lethbridge off his feet and returned to Cranbrook, the metropolis of -Southern British Columbia with visions of a cool one forming clearly in his imagination. Yes, sir, business is good in Cranbrook and life is worth living here. Call and see what Kilby has got for you.

REV. VIGNEUX IS DROWNED IN NELSON CITY PARK

Rev. W J Vigneux, of Nelson, formerly of Cranbrook was drowned in Nelson city park on Friday last, after gallantly rescuing Elsie Turner, the nine year old daughter of Mr. and Mrs. J. H. Turner.

It appears that the little girl, who is a fair swimmer, had suddenly lost confidence when she found herself out of her depth and Dr. Vigneux rushed to her rescue. He seized her and held her in his grasp until assistance reached him, when he handed her over to another. In the excitement of the moment no one noticed that the doctor was in trouble until he disappeared from view. -Everyone thought that he could swim, but he couldn't and so went under and it was some time before his body was recovered. When the body was brought to land artificial respiration was resorted to, but life was gone.

Rev. Vigneux was born 41 years ago near Windsor, Ontario, and his youth was spent in the east. He came to Cranbrook about 19 years ago and afterwards moved to Nelson. He was overseas for a period of 18 months, and after his return had charge of the internment camp at Fernie. He had but recently returned to Nelson and took up his practice with Drs. Rose and Hartin.

The funeral took place on Monday and the body was accorded full military honors. The coffin was wrapped in the Union Jack and covered with beautiful floral offerings and was drawn on theservice gun carriage by four black horses. A burial party of veterans of the recent war preceded the gun carriage and it was followed by a party of returned men some seventy strong, the majority of whom were clad in kahki. The stores of Nelson were closed while the funeral was taking place.

ANDREW CARNEGIE DID NOT DIE PAUPER

Carnegie did not die a pauper after all—he had a few hundredd million left. He did give awey hundreds of millions—for peace purposes, yet he lived to see the greatest war that ever devastated the earth; for education, yet he lived to see the most foolish controversies, attended with the direst results and occupying the world's stage— controversies that that have set the whole economic world on edge.

The War Veterans have determined not to be a whit behind the times—they have sent the following greeting to his Royal Highness the Prince of Wales: "May it please Your Royal Highness to accept from the officers and members of the 520 commands of the Great War Veterans of Canada, embracing 250,000 Canadians who have shared with your Royal Highness the privilege of serving with the expeditionary forces of His Majesty the King, a most cordial welcome to this Dominion of the British Empire with the earnest wish for a most pleasant visit and safe return to "Blighty." Your Royal Highness is humbly petitioned to convey to your august father, His Majesty the King, our renewed pledges of loyalty and devotion to his person and throne."

KITCHENER IS AGAIN A VERY BUSY BURG

Cleston Review

A centre that has come back in quick time and has the earmarks of remaining and developing is Kitchener. Five years ago when the C. P. R. removed agent Burgess and locked up the depot it looked as if the town would have to depend on its splendid fishing and tourist hotel to keep its memory green, but today the place is quite a hive of industry in all lines of forest products, while its mining resources are also in a fair way to bring it further renown, while the fishing is still excellent—if one goes far enough up stream.

The possibilities in the timber line will be best understood when we state that a conservative estimate of standing timber in that district is not less than 300,000,000 feet, the greater part of which must be handled through Kitchener.

At present there are two concerns operating in that line. The Cranbrook Sash and Door Co. have a sawmill and camps working full shifts on their limit near Meadow Creek, while the Paulson people, with E. McGonegal in charge, have a full complement of men taking out posts, piling and logs—the latter being handled by the Sash and Door mill.

This mill has a capacity of 35,000 feet a day, and this month has started on a cut that will keep the sawdust flying for many months, provided there is the usual ample snowfall for logging operations. At present the mill is running on a cut of ties with the daily shipping of these in the neighborhood of 6000. There is an excellent demand for lumber, all mills in the Kootenay being well supplied with orders, many of which are from Eastern Canada.

In the mining feature the greatest activity is at Thompson Creek where George Young has about ten men developing the claims of the B. C. Iron Co., where a vein of iron of good width and already showing considerable length has been uncovered. The ore is of exceptionally high quality and if the diamond drill reveals a depth that the experts anticipate is there Kitchener will certainly be on the map as an iron producer.

Sullivan and Larson are busy on a group of three copper and gold claims about three miles west, at which they have just erected a new bunk house, while at Leadville, Scott price is getting in shape to drive a tunnel in one of a trio of claims that are heavy to lead with a showing of zinc. The government has just spent about $300 in clearing out about 30 miles of old trail and building a couple of miles of new road into the Whitegrouse country, which should expedite transportation for those operating in that district.

Within a year Kitchener has equipped and opened a brand new one-room school, which affords a much needed and appreciated educational facility. The building is 32x24 feet and is on a good site of almost an acre.

Still more activity is noted here in the letting to George Hunt of the contract for the Goat River crossing road diversion. This is a little over a mile of new road which will reduce the grade at that point from almost 30 to 7 per cent. Mr. Hunt has a crew of fifteen men at the work,with a cook and camp on the spot to accommodate the crew. At least four bridges will have to be put in, one of which will be 90 feet long.

The fishing is excellent as to quoility, but you have to go up stream a few miles to get the big ones in quantity.

The L. A. of the B. of R. T. will give a whist drive and dance in the Parish Hall at a date to be made known in the near future. Further announcement later.

Two fire insurance underwriters are in town testing the efficiency of the Cranbrook fire department. Tests were made yesterday and todaf—the hydrants, the hose, the water pressure, the alarm, the time it takes to get a stream playing on the fire and other details. Chief Reace and his staff were right up to snuff. A fire hasn't got a ghost of a show to spread against the C. F. D.

QUEBEC GIVES PRINCE MAGNIFICENT RECEPTION

QUEBEC, August 21.—Glorious weather, unrivalled natural beauty, a big and fairly enthusiastic crowd all contributed to the magnificent reception tendered here this afternoon by French Canada and the ancient capital to His Royal Highness the Prince of Wales.

The heir to the British throne landed from a fast steam yacht from the Renown while the marines were playing "God Save the King," to which the guns of the mighty warships and those of the old citadel responded as a formidable chorus.

On the King's wharf, His Royal Highness, who was followed by the prime minister of Canada, Sir Robert Borden, was at once greeted by His Excellency the Goevrnor-General and others.

While exchanging congratulations with the official personages and quickly reviewing a guard of honor composed of veterans of the great war, His Royal Highness, by his juvenile and charming manner, captured the hearts of the elite of Quebec, who greeted him with cheers and applause.

The decorations everywhere were splendid. Never has been seen in Quebec such a display of flags, bunting and oriflammes. There was a sure sign of the absence of all prejudice in this part of the country as far as the crown is concerned, and it proves he sincerity of the homage of the French press, which together with their English confreres tendered the most cordial welcome to His Royal Highness.

BROWN—WATTS

A pretty wedding was solemnized at the home of the bride's parents, Mr. and Mrs. A. E. Watts, of Wattsburg, B. C., on August 20th, when their youngest daughter, Florence Eva, was united in marriage to Thomas Leo Brown, of Hedley, B. C., by the Rev. F. V. Harrison, of Cranbrook.

The bride, who was given away by her father, wore a charming travelling costume of fox brown poplin with blouse of coral pink embroidered georgette andhat of Panne velvet in brown and pink to match. She was attended by her sister, Miss Grace Watts, who wore a dainty embroidered dress of maize georgette and navy satin with hat to match. Mr. S. Rumsey, of Cranbrook, who has just returned from overseas, supported the groom. Mrs. Jas. Milroy, of Cranbrook, played the wedding march and during the signing of the register sang "O Perfect Love" very sweetly. Following the ceremony a dainty wedding breakfast was served in the large dining room which was tastefully decorated in pale pink sweet peas.

The happy couple left on the west bound train for a trip to the coast, after which they will take up their residence in Hedley, B. C.

The groom was a member of the 29th Vancouver Battalion and has just returned from two years in France.

The bride and groom were the recipients of many handsome gifts testifying to the esteem in which they are held.

The Herald joins their many friends in wishing Mr. and Mrs. Thomas Leo Brown a long and happy life.

Protest Against Gambling

To the Editor Cranbrook Herald

Dear Sir,—Curiosity led me to the travelling show and the most conspicuous part of the whole affair was the gambling booths. Right thinking people of Cranbrook know that gambling is an abominable evil and desire that it should be stamped out and here we have it open to all the world. If we are unable to stamp out secret gambling, it is an easy matter to prevent it openly.

To the authorities of the town I make my appeal as City Fathers to protect their sons, the boys of Cranbrook, from these sharks, for surely it is in their power to prevent such a class from coming to the town.

Thanking you in anticipation for the insertion. Yours truly,

JAMES CHESTER.

$125.00 CASH

Buys outright my House and lot on Cranbrook St. This place is rented and a real snap, but must be sold. Apply direct to

J. F. Broughton

35 Whitehall Ave., Winnipeg, Man.

BE CAREFUL.

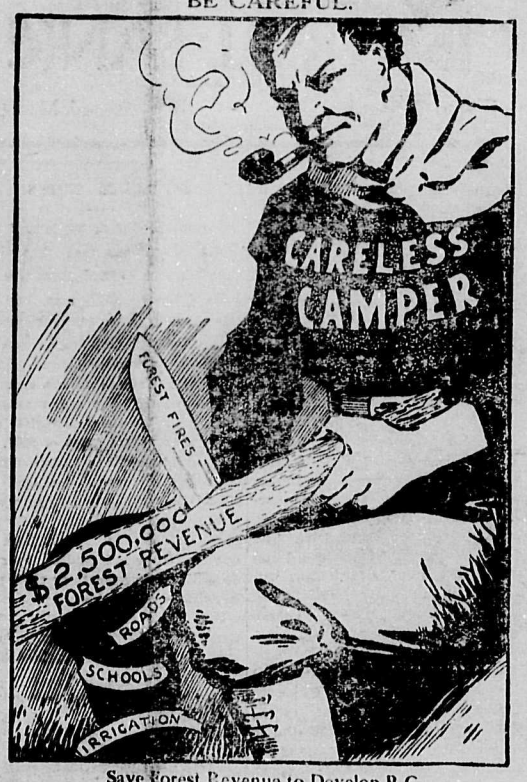

Save Forest Revenue to Develop B.C

Local Overflow

DODGE CAR FOR SALE—Dezall's Garage.

WANTED—Out of town school children to board. Apply to Mrs. E. M. Carson, Slaterville. 33-3t

WANTED—Board and room in a private family by two young gentlemen, working in the city. Address "Box 2" Herald office. 34-1t

NOTICE—The Cranbrook Public and High Schools will re-open on Tuesday morning next, September 2nd, at 9 o'clock.

Creston Review: H. Moore, chief forester of Cranbrook was here on an official visit the fore part of last week. He speaks in the highest terms of the way Jim Long is handling the fire guardian's job this season. Although it has been the dryest year on record the fire fighting expense has been away under $1000. At Cranbrook at least $15,000 has been spent fighting forest fires in one month.

The holidays are over and school begins again on Tuesday. The teachers are all back again from their vacation visits. Some changes have taken place in the teaching staff. Miss Mutrie, of Division III in the Central school takes Mrs. Steeve's place in the High school and Miss Howard, of Vancouver, will teach Division III. Miss Fraser, of Division VII has resigned and Miss Anderson, of Victoria, takes her place. Miss Atherton,of Division 8, has resigned and Miss Wanda Fink will teach her class.

Archie Farquharson, of Fernie, had a narrow escape from drowning the other day. He was driving a team across a light bridge near his post camp when one of the chains holding the bridge gave way and he was thrown into the rushing water with his team and load. After being carried down the stream about one hundred yards he finally succeeded in making the shore. With the assistance of some men from the camp he succeeded in getting one horse out but the other was drowned.

Cranbrook would be delighted to have the opportunity of greeting His Royal Highness the Prince of Wales on his trip back from the Coast, but the five hour delay occasioned by the barge transferral of his train across the Kootenay lake from Nelson to the landing makes it impossible for him to stop at Cranbrook. However, he will be here for a few minutes, while exchanging engines, and we can show that our heart is in the right place by setting up a banner inscribed in honor of the Prince and in assembling at the station to welcome his train. Of course it is not necessary to show our loyalty in this way as actions speak louder than words and no part of the British Empire has been better representedd at the front than has Cranbrook and district.

Fernie Free Press: The closing of the Grand Theatre and the demise of the District Ledger last week are two more instances of trying to crowd business to death. This is about the fifth time that both these concerns have gone out of business, but notwithstanding some other fool with a shoe string for capital will take a chance and lose his little stake. The force of example never seems to appeal to some people. This town never was large enough for two picture shows or two newspapers. Every time a business goes broke in a town it is a slap at that community and particularly is this the case in regard to a newspaper which is circulated all over the country. (Cranbrook is situated just about the same way in regard to its newspaper propositions. How many papers have started up here and failed, after having been subjected to fierce cmpetition? Cranbrook should have one good paper—an eight page paper, full of local news and snappily written. It is up to the local merchants to pave the way for that kind of a newspaper—and they can do it if they only half try. Get busy, gentlemen, and see what you can do.

A. S. Ward and family have returned from Moyie, where they have been enjoying a holiday.

There was a very successful dance at Fort Steele last Friday evening at which Mrs. Edmondson's orchestra supplied the music. A number were present from Cranbrook, Wardner, Bull River and other nearby places.

The Wycliffe ball team have made a tour of Southern Alberta this week and won every game they played by their snappy ball. They played at Cowley and Pincher Creek and three games at Lethbridge—every one a winner.

Rev. R. W. Lee, of the local Methodist church, returned from Spokane on Wednesday evening. Mr. Lee occupied the pulpit of St. Paul's Methodist Episcopal church (of which Rev. Dr. McDougall is the pastor) on Sunday last. St. Paul church has the reputation of having the best church plant in Spokane. On Tuesday Mr. Lee received a special invitation to attend the banquet of the Spokane Chamber of Commerce, at which over 600 business men of the city were present.

W. H. Morris, of Sirdar, and Leonard Burton, returned to Cranbrook last week from a real hike. They walked from Proctor to Trail, returning to Nelson through Columbia Gardens, Salmo, etc, by Great Northern track, walking in all 130 miles. They say they enjoyed every mile of their walk, had good weather, wonderful scenery, lots of good grub and came back feeling fine. They are finishing up the vacation by an auto trip to Sinclair Springs this week, accompanied by Cyril Selby and Donald Burton, Leonard driving the car.

CARD OF THANKS

I take this opportunity of thanking the people of Cranbrook, especially Mr. and Mrs. Ross Carr and Mr. and Mrs. Thos. Armstrong for their kindnesses extended to me during the recent illness and death of my beloved wife.

Thos. McConnell.

BAPTIST CHURCH

Rev. J. P. Sinclair, Pastor.

SUNDAY, AUGUST 31.

11 a. m.—Divine Service. Sermon Subject: "If Christ should come to Cranbrook."

12 noon—Bible School.

7.30 p. m.—Evening Worship. Sermon Subject: "Is it ever too late to mend?"

The "Friendly Church" has a place for you and your family. Come.

New Stetson Hats

The new fall Stetson hats are now on display many new shades and styles, also a full range of the staple shades.

Slater Shoes

The fall stock of slater shoes is now complete, the new mahogouy shade is shown in many lots also new lasts in block, together with the old reliable shapes

McCreery Bros.

CRANBROOK'S DRY GOODS AND CLOTHING STORES

PRESBYTERIAN CHURCH

Rev. Hugh McKay Lyon, Minister.

SUNDAY NEXT

11 a. m "The Salt of the Earth."
12 noon Sabbath School
7 .30p.m "Conscience."

Methodist Church

Rev. R. W. Lee, pastor

SUNDAY NEXT
REV. R. W. LEE
Will Preah
At 11 a. m. and 7.30 p. m.
Everybody Invited

KODAKS FILMS AND SUPPLIES

At Cranbrook Drug & Book Company

Let us do your printing and developing.
Quick service and work guaranteed.
All mail orders promptly attended to

CRANBROOK DRUG & BOOK CO'Y

Penslar DRUG STORE

W. J. ATCHISON, Mgr.
Day Phone 74.
Night Phone 806

CRANBROOK HERALD

Published Every Thursday by

THE CRANBROOK HERALD, LIMITED

W. A. MYERS, : : : : : Managing Editor

Advertising Rates on application. Changes for Advertising MUST be in this office Wednesday noon the current week to secure attention.

CRANBROOK, BRITISH COLUMBIA THURSDAY, AUGUST 28th, 1919

IN UNITY THERE IS STRENGTH

Conservaives of Cranbrook unite. Let us repeat that again and then again. Unite, Conservatives, if you wish to make any kind of a decent showing in the next provincial elections. Even by uniting you may not win first place, but you can make a good second, with the Liberals trailing on behind in third place.

Unite, Conservatives, and get busy right now. If you procrastinate now you will rob yourselves of victory.

You have a good leader unite in his support. What good has it done you to turn down your own party? What good has it done the province? What can you expect from a further rule by the Liberals?

Get your heads out of the pork barrel, there is nothing in it for you—at present—except the smell of it and that's pretty strong. Get that bacon smell out of your nose. There is only one way to do it. A few years ago it was the writer's privilege to go through a big pork packing establishment in South Omaha, Nebraska, along with a number of others and we couldn't get rid of that bacon smell until we got down into Southern California and there the smell of the flowers and fruit soon took the place of the bacon. Get out in the open, return to the good old principles of Conservatism, that built up this province and made it the premier province of the Dominion and then you will be able to make some headway. Forget your differences and consolidate your ground and you will soon get the province out of the control of the taxiters, who have reduced the levying of taxes to a science.

UNITED STATES EDITORS VISIT WESTERN CANADA

A number of the cities in Western Canada has just entertained a large representation of the best editors of the United States. Their visit will put western Canada in a much more prominent place on the map of North America than it has hitherto occupied.

Edward Albright, editor of the News, of Gallatin, Tennessee, the newly elected president of the National Editorial Association, says:

"We have a great appreciation of the hospitality of the people of Canada. During our trip the railway companies have done their uttermost to make us comfortable and we appreciate their efforts. We are delighted with the wonderful scenery, the thriving cities and the wonderful resources of this country. There is no doubt a great future before Western Canada. I hope our visit to Canada will accomplish much towards strengthening the friendly relations which have existed for years between the Dominion of Canada and the United States."

Harry Ingham, editor of the Register, Des Moines, Iowa, speaks of his impressions of those things in which we are particularly interested. He sees great things in the tremendous tourist traffic which is witnessed in this country durnig the summer. "Selling scenery is one of the best businesses in the world," he says. "There is no capitalistic outlay, little depreciation and the upkeep is nil. I have often wondered why the European countries do not begin to do this to help get their money for reconstruction. Just as soon as there are boats available, think of the number of people who will want to rush over there to see the places where the battles were fought. It brings money into the country, scatters it around and leaves it there. Oh, yes, I know you see lots of other things in this country, but don't neglect to rank your scenery high among your other commodities."

THE WORLD MUST GO TO WORK WITH A WILL

Lethbridge Herald.

The world worked at top notch speed for over four years of war. Now that the war is over and we face the prospect of paying the bills we note a tendency to slacken up and take things easy. There have been more strikes in the world since the armistice was declared than ever before in a similar period. This fact is, of course, put down to industrial unrest owing to unsettled conditions of the world's markets and also to the high cost of living. It remains true, however, that the world is not producing because the workers are not so keen to bend their shoulders to the task. Dr. A. E. Taylor, chief of surveys of the American relief administration, home from a tour of investigation of European conditions, goes to the heart of the world's problem in this terse statement:

"The great defect of Central Europe today, indeed in Europe as a whole, is failure of production. Loss of man power is not responsible for the condition, since in all countries unemployed men are drawing out-of-work stipends. The causes of the reduced productivity may be summarized under six headings: First, Scarcity of coal; second, scarcity of raw material; third, scarcity of food; fourth, depreciation of currency; fifth, disinclination to work on the part of labor; sixth, loss of initiative and enterprise on the part of capital" and the greatest of these causes are disinclination to work under present conditions.

Idleness results in loss of production, and loss of production causes famine and Bolshevism.

If the world would forget a lot of imaginary ills arising out of the war and go to work in real earnest, the present causes of industrial unrest would soon disappear.

AN APPRECIATION OF THE FLEET

Declared by the Bishop of Caledonia to be One of the Classics of the Recent War.

Written by W. A. Myers in 1916.

I have no doubt all of us have frequently made a mental picture of the war, and as we have scanned the casualty lists and read of the horrible and continuous sacrifice of life, the cry has been wrung from our hearts "How long, oh, Lord, how long?" will this frightful disturbance of the peace of the world continue forever? But our thoughts have been confined almost entirely to the land operations and the fleet scarcely ever enters into our minds.

We picture our soldiers bravely and uncomplainingly enduring the hardships of the trenches, while they defend the battleline in France and Flanders; we picture them gathering in Salonika by the thousands every day and we can almost hear the bugle call "To arms! to arms! Forward march!" on the great drive throgh the Balkans to Austria and on to Vienna; we pass in review the noble efforts of the army in Messopotamia as they prevent the Turks from overrunning the fertile valleys of the Euphrates and the Tigris. We dwell in loving pride upon the few miles of front held by the Canadian troops; we admire the doings of our comrades from Australia and New Zealand; we give a passing thought to what the Italian armies are accomplishing—but the fleet has no prominence in the picture.

Hundreds of thousands of Canadian troops have taken their places at the front and they have covered themselves and this great Dominion with imperishable glory, but how did they reach their destination? How! Why a squadron was detached from the Grand fleet that patrols the shores of the mother country, and convoyed our troops across the Atlantic; about the same number of troops reached the battle line from the antipodes and their endurance and bravery have won for them a page in history that will forever remain illuminated among the most brilliant. How did they reach the field of battle? A squadron was detached from the Grand fleet that protects the heart of the Empire and convoyed those brave men to the Gallipoli peninsula.

Half a million soldiers gathered at Salonika to protect the Allied interests in the Near East and to quiet the disturbance in the Balkans. How did they get there? Did they take the overland route? No! The fleet that guards the trade routes of the Eastern Empire convoyed the transports that landed that great army at Salonika; One million East Indians were convoyed by the fleet to the various battlefields. Millions of British "Tommies" were convoyed across the British channel to the battlefields of Europe by the fleet. Had it been possible to bottle up the British fleet, the Huns would have succeeded in overrunning Europe east and west, and the Kaiser might have ere now been sitting on the throne of his cousin George, ourgracious and noble King, but because of the fleet the Kaiser dare not travel near enough to the shores of his own country to get even a distant view of the sea that breaks in awesome majesty on the shores of Old England.

Hundreds of millions of tons of supplies for the soldiers, munitions and guns, hospital and Red Cross supplies, horses, mules, mountains of barbed wire sufficient too tie up the world if only a hitching post could be found somewhere to tie it to, have been landed on almost every shore of Europe by the fleet.

The Germans have been credited with having done some shrewd things in this war and they have been lauded for their preparedness, but the British Admiralty certainly slipped one over on the Germans, to use a slang phrase, when two or three days before war was declared, the Grand Fleet lifted anchor and silently steamed out into the North Sea and became lost in its enfolding mists, and it has been the fleet of mystery ever since. This mysterious adventure of the British fleet paralyzed the German army and its navy has not dared to leave its base. A few marauding cruisers were soon destroyed, but the German fleet was then and still is rusting at anchor in the Kiel canal.

Admiral von Tirpitz, the German naval secretary, sent a small squadron out to look for the British Fleet and told the officer in charge "to poke his eye out somevere and see if he could locate dot mysterious British Fleet that has slunk avay to hide in the mists." He found a little bit of it, but he didn't wait to see how much, and returned with a badly battered flotilla. The "Lion" of the fleet got after him and a speed test back to the mine fields of Heligoland was immediately in order. Some day, perhaps, the whole German fleet will ride outto find what has become of the British fleet. The challenge will not be overlooked and the mists will roll away. Then will pass along the water from ship to ship the message for which all those ly two years: "The enemy is preparing to give battle."

Was it an electric battery that straightened all those men up to the position of attention, that caused their muscles to stand out like bands of triple steel. Was it a sniff of the East wind that caused their lungs to expand with the power of the throbbing engines below? What do those men see that has caused their eyes to glow with a supernatural fire? Do they see the pictures of the great men who have defended the honor of England in the years gone by? Whose voice is it that penetrates the thickened ear drums of those sailors and reflects confidence and victory on their faces? Is it the voice of Nelson who says: "This day England expects every man to do his duty?" Or is it the voice of innocent babes or inoffensive old age that have been sacrificed to the new God of Frightfulness?

Verily the navy has come to life; every ship is a living moving creature, prancing through the waves, eager to reach the foe and engage in victorious battle, without a tremor and without a doubt as to the successful termination of the engagement.

Don't you think we ought to paint another picture on the canvas of our imagination and give to the fleet the prominence it deserves?

CANADA TAKES FULL RANK WITH WORLD OF NATIONS

The forward step was taken when her plenipotentiaries signed the treaty at Versailles with those of the world powers. From the time the first British settler came to this country the possibilities were here of founding and developing a great nation to eventually take its place along with the other nations of the world. Many weary years have intervened since then and at times it seemed as if such a thing could never be accomplished. But the faith of the pioneers has bee?n justified and they "who builded better than they knew" bequeathed to their children a rich heritage—which is now reaching its full fruition.

Its growth has been accelerated, not forced, by the awful hours of agony endured during the last four years of horrible warfare. But that is now a thing of the past and today her sons and daughters, regal in the dignity of their newly acquired nationhood, stand upon the threshould of a new era.

Whetever may be the national characteristics that eventually wil be one of the chief traits of Canadians, it is of vital importance at this stage of development that habits of thrift should be cultivated by the people. To "teach the young idea how to shoot" is no longer popular or necessary—but to teach the children the true meaning of Thrift—in all its relationships, will be to provide them with an equipment for fighting the battle of life sucessfully and for developing a sturdy type of character.

Habits, even bad ones, are not acquired in one day. t therefore must not be expected that within the short time the Thrift campaign has been in progress that any great impression has been made on the habits of the people. But its continuation upon a permanent basis will bring results of untold value, even unto the "third and fourth generation."

The joy of feeling fit and fresh rewards those who heed the laws of health, and keep the habits regular with

BEECHAM'S PILLS

Largest Sale of any Medicine in the World. Sold everywhere. In boxes, 25c.

BUSINESS ACCOUNTS

The complete banking facilities provided at all our branches enable this Bank to give Business Accounts the care and attention they need and deserve.

The Merchant and the Manufacturer will find the services rendered by this Bank of the greatest assistance in conducting their business.

IMPERIAL BANK OF CANADA

Cranbrook Branch, - - B. E. Howard, Manager.

Sub-Agency at Kimberley.

INVERMERE NOTES

August 19.—One of the largest real estate transactions that has been closed here for several years was consumated this week when the ranch of Messrs. Ellis & Stoddart, known as "Ellenvale," was sold to persons representing eastern capital. This property is situated on the east side of Windermere Lake a few miles to the south of here and comprises over thirty-five hundred acres of land. Extensive improvements hav been made upon it and much of the land was either under cultivation or in a state where it could be brought under cultivation. It is understood that the new owners are intending to make extensive improvements on their newly acquired possession.

Rev. Roderick G. MacBeth, of Vancouver, a widely known western writer, visited this part this week in connection with an extensive tour he is making throughout the whole of the most southern portions of the interior of the province.

PAYMENT OF WAR GRATUITY

Information has been received at district headquarters, M. D. No. 11, that a War Gratuity is payable, under conditions, to members and ex-members of the following units:

Members of Queen Alexandra's Imperial.

Nursing Service Reserve.

Territorial Force Nursing Service.

Nurses in Military Families' Hospitals.

Voluntary Aid Detachment Nursing Members.

Special Military Probationers and Assistant Nurses.

Former members resident in Victoria or district, who have served during the war in any of the units named above, will on application in writing to the office of the A. D. M. S., Victoria, B. C., be supplied with all particulars available relating to the payment of the Gratuity.

Is your subscription paid to the Herald? If not, now is a good time to pay it.

ZAM-BUK

PURELY HERBAL—No poisonous matter.
ANTISEPTIC—Stops blood-poison.
SOOTHING—Ends pain and smarting, etc.
PURE—Best for baby's rashes
HEALS all sores.

50c box—All dealers.

CANADIAN PACIFIC — CHANGE IN Train Service

Effective June 1st, 1919. There will be a general change in train service. Times for trains at Cranbrook will be:

No. 67 Daily		No. 68 Daily
23.00	Lv Medicine Hat Ar	6.15
22.30	Lv Calgary Ar	7.50
3.45	Lv Lethbridge Ar	2.00
9.39	Lv Fernie Ar	18.43
12.10	Ar Cranbrook Lv	16.15
12.20	Lv Cranbrook Ar	16.05
15.15	Ar Kingsgate Lv	13.40
15.55	Ar Kootenay Landing Lv	11.20

For further particulars apply to any ticket agent.
J. E. PROCTOR, District Passenger Agent, Calgary.

Pay Your Subcription

Tax Sale Sept. 30th, 1919-

Pay your delinquent taxes beforethe above date and save your property. A lis of properties which will be offered for sale can be seen at the office of the City Clerk.

The last date for redeeming properties sold at 1918 Tax Sale is September 3rd, 1919.

THE LETHBRIDGE DAILY HERALD

WILL KEEP YOU POSTED ON NEWS, PROGRESS DEVELOPMENT OF THE TOWNS AND COMMUNITIES ALONG THE CROW'S NEST PASS

TO BRITISH COLUMBIA RESIDENTS--

Three Months for One Dollar
Six Months for Two Dollars
Fifteen Months for Five dollars

Mail this coupon with money to Lethbridge Herald.

LETHBRIDGE HERALD, Lethbridge, B. C.

Enclosed find $..... for which send the Lethbridge Daily Herald for ..... months.

Name .....

Address .....

Your Next **Phonograph** Will be a **BrunswicK**

Find out WHY

Call To-DAY

Raworth Bros.

Jewelers & Opticians

Next to the Postoffice.

Jameson's

BAKING POWDER
Feather Light

JAMESON'S JAVA AND MOCHA COFFEE

JAMESON'S TEA

JAMESON'S EXTRACTS

The users are the Connoiseurs.

EDMONDSON,S DANCE ORCHESTRA

Now Open for Engagements. One to Four Pieces

The Music with the PEP. For Terms Apply

MRS. EDMONDSON

or phone 220 Cranbrook, B. C.

PRICES MARKED

In every Coeur d'Alene bedroom is a framed card on which is printed the rates of the room. In other words the Coeur d'Alene Hotel marks their selling prices in plain figures. The patron knows what his bill will be; he knows that he is not being overcharged through a misunderstand—his or the clerk's—he knows that he is paying just what every other occupant of that room pays— no more, no less. That's standard American practice in first class retail stores; some day it will no doubt be standard practice in the best hotels.

That framed card is a small detail, but it illustrates the Coeur d'Alene way of doing things. It's one of the many concrete applications of the Coeur d'Alene policy of fairness and a full and honest money's worth, to every patron whatever kind or price of room he occupies.

THE **COEUR D'ALENE**

THE HOTEL WITH A PERSONALITY

Spokane, Washington

The ORIGINAL and only GENUINE

Beware of Imitations Sold on the Merits of MINARD'S LINIMENT

GET THAT OLD HOUSE FIXED UP BEFORE IT FALLS DOWN OR GIVE US A CONTRACT TO BUILD YOU A NEW ONE

Clarke & Sainsbury

Phone 78 or 276 P.O. Box 968

WOMEN'S INSTITUTE

Meets in the Parish Hall first Tuesday afternoon of every month at 3 p.m.
Pres. Mrs. D. Campbell, box 587
Secy, Mrs. J. W. Burton, P. O. Box 621.
All ladies cordially invited.

LAIDLAW & DEWOLF
Civil and Mining Engineers
B. C. Land Surveyors
CRANBROOK, B. C.

Drs. Green & MacKinnon
Physicians and Surgeons
Office at residence, Armstrong Avenue
OFFICE HOURS
Forenoons ..... 9.00 to 10.00
Afternoons ..... 2.00 to 4.00
Evenings ..... 7.30 to 8.30
Sundays ..... 2.30 to 4.30
CRANBROOK, B. C.

I. O. O. F.
KEY CITY LODGE, No. 42

Meets every Monday night at Fraternity Hall. Sojourning Oddfellows cordially invited.
W. M. Harris — Secy. W. D. Gilroy — N. G.

DR. F. B. MILES
DENTIST
Office in Hanson Block
OFFICE HOURS
9 to 12, a.m.
1 to 5 p.m.
CRANBROOK, B. C.

CRANBROOK COTTAGE HOSPITAL
Private Nursing Home
Licensed by Provincial Govt.
Maternity and General Nursing
Massage and Rest Cure, Highest References, terms moderate.
Apply Mrs. A. Crawford, Matron
Phone 259 P. O. Box 845
Address, Garden Ave. Cranbrook

THE HOME BAKERY
Robt. Frame, Prop.
Fresh Bread, Cakes, Pies and Pastry
Phone 37
Norbury Ave. Opp City Hall

MONUMENTS
Kootenay Granite & Monumental Co., Ltd.
General Stone Contractors and Monumental Works
Front St., Nelson P. O. box 865

FOR PAINTING AND PAPERHANGING, ETC
—Phone—
JOHN GARD
PHONE NO. 409,
CRANBROOK . B. C.

KNIGHTS OF PYTHIAS
Cranbrook, B. C.
Meets every Tuesday at 8 p.m. in the Fraternity Hall
C. G. Borgstrom, C. C.
C. H. Collins, K. R. & S.
Visiting brethren cordially invited to attend.

CHAS. S. PARKER
Forwarding and Distributing Agent for
Lethbridge and Greenhill Coal
Imperial Oil Co.
Distribution Cars a Specialty.
Draying and Transferring
Given prompt attention
Phone 63

The Shoe Specialist
JOE MARAPODI
Satisfaction Guaranteed
Headquarters for all kinds of Repairs

F. M. MACPHERSON
Undertaker
Phone 350
Norbury Ave, next to City Hall

Montana Restaurant
Meals at All Hours
Cigars, Cigarettes and Candy
CRANBROOK STREET.
Opposite the Bank of Commerce

If you want satisfaction with your washing send it to
MONTANA LAUNDRY
Special prices for family work

DR. DeVAN'S FEMALE PILLS Reliable monthly medicine for all Female Complaints. $5 a box, or three for $10, at drug stores. Mailed to any address on receipt of price. THE SCOBELL DRUG CO., St. Catharines, Ontario.

PHOSPHONOL FOR MEN Restores Vim and Vitality; for Nerve and Brain; increases "grey matter"; a Tonic—will build you up. $3 a box, or two for $5, at drug stores or by mail on receipt of price. THE SCOBELL DRUG CO., St. Catharines, Ontario.

WILL YOUR EYES CARRY THE LOAD?

Men today are wise at 40. Responsibilities, business cares, social requirements —every phase of modern life makes good eyesight imperative. If your eyes need help let us fit you with the proper glasses, we are fuly equipped eo give you first class service.

W H. WILSON
Jeweler

Our stock of

Enameled Ware

is now complete

F. PARKS & CO.
Hardware & Mill Supplies
Cranbrook, - B. C.

JONES & DORIS

CONTRACTORS & BUILDERS

PHONE - 386 or 101

When in Cranbrook
The Place To Eat
is at
Alex Hurry's
Tables in Connection
Hurry's White Lunch

PLANS, SPECIFICATIONS, ESTIMATES AND SUPERINTENDANCE
Remodelling and Repairs a Specialty.
J. F. HUCHCROFT

CRANBROOK FARMERS' INSTITUTE
Regular Meeting
SECOND SATURDAY of each month at 2 p.m. in the City Hall

PRIDE OF THE WEST KNITTED GOODS
British-Columbia-Made
Buy at Home
Mackay, Smith, Blair & Co.
Vancouver, B.C.

WATER NOTICE
Diversion and Use

Take Notice that W. E. Widstrom, whose address is Cranbrook, will apply for a licence to take and use 500 miners inches of water out of Nigger creek, which flows southernly and drains into Lake Creek about a half mile from its junction with the Moyie River. The water will be diverted from the stream at a point about five-eighths of a mile from the junction of Nigger and Lake Creeks and will be used for Placer mining purpose upon the claims described as "Mabel' group. This notice was posted on the ground on the 23rd day of June, 1919. A copy of this notice and an application pursuant thereto and to the "Water Act, 1914" will be filed in the office of the Water Recorder at Cranbrook. Objections to the application may be filed with the said Water Recorder or with the Comptroller of Water Rights, Parliament Buildings, Victoria, B.C., within fifty days after the first appearance of this notice in a local newspaper.

W. E. Widstrom, applicant.

The date of the first publication of this notice is Thursdday, July 3rd, 1919.

Local and Personal

Insure with Beale & Elwell.

Kilby frames pictures. Phone 9.

Mrs. H. Lyne, of Creston, was a visitor in town last week.

For Sale—Dry wood, C. Godderis, P. O. Box 604, Cranbrook. 27-tf

Smart Boy Wanted—One who wishes to learn. Patmore Bros.

Mrs. H. R. Miller, of Spirit River, Alta., is visiting Mrs. Geo. T. Smith.

Mrs. S. Fyles left on Friday last for Vancouver on a visit to her daughter.

Mr. and Mrs. F. M. MacPherson and family enjoyed an outing at Radium Hot Springs.

Mrs. Clocker, of Hyannis, Mass., is the guest of Mrs. (Dr.) Rutledge and Miss McLeod.

Many an enthusiastic party man has lost his enthusiasm entirely when the pork barrel became empty.

The Kootenay Presbytery met this week at Nelson, Rev. H. M. Lyon being in attendance from Cranbrook.

Fifty second hand sewing machines in good running order, most of them drop heads, for sale cheap at the Singer store, phone 157. 2-mly

Mrs. S. Richards who has been on a visit to her sister, Mrs. Manley, of Camden, Wash., for the past two months, returned home this week.

A. B. Macdonald was in Fernie last week attending a meeting of the directors of the Fernie-Fort Steele Brewing Company.

Primary and Kindergarten school: Principal, Miss Rumsay, Burwell avenue. For particulars phone 357. 2m.

Our two great labor savers:—The Geyser Electric Washer with Swinging Wringer, and the Eureka Vacuum Cleaner. Patmore Bros.

FOR SALE—Fox trailer, only used two weeks; solid rubber tires. $130 cash; cost $175. Apply Mrs. S. Richards, Garden avenue. 35-1t

R. B. Forsyth, principal of the High School, returned from his holidays last Thursday. He spent most of his vacation in the Okanogan.

Piano and Theory lessons by arrangement. Phone 404 or box 428—Mrs. Van Braam, 237 Burwell Avenue. 46-tf.

Fail not to investigate the Swinging Wringer attachment on the Geyser Electric Washer. Get a machine that will save all possible labor. Patmore Bros.

The ladies committee of the Navy League who have charge of the wool request that the socks be forwarded to them so that they can be sent on to Victoria without delay.

Fancy and Ball-room Dancing taught, For particulars phone 404 or box 428.— Mrs. Van Braam. 46-tf

The regular monthly meeting of the L. A. to the G. W. V. A. will be held on Tuesday, September 2nd, at 8 p. m. in the Veterans parlors. A full attendance of members is requested.

Another of those popular whist drives will be held in the Veterans' parlors on Friday (tomorrow) night. If you want to enjoy a very pleasant evening that's the place to go.

Dr. Henderson, of Creston, brother of our genial postmaster, thinned out the fish from the streams in the neighborhood of Kitchener during a recent outing.

The chaplains must have been very busy men at the front. Capt. Denoon said he wrote as many as 60 letters in one day to mothers of soldiers who would never return.

Lieut. Hall's flying machine still decorates the field near the Canyon City mill where it was wrecked some time ago. It is said that the engine is all that is worth salvaging.

Notice to Pupils—Lessons in Piano and Theory by Mrs. Van Braam will commence on September 2. Phone 404, or Box 428. 35-2t

R. E. Beattie is boosting the Cranbrook fall fair wherever he goes and he goes everywhere around this neck of the woods. He emphasizes the fact that in spite of the dry season we are going to have a bigger fair than ever.

WANTED—Board and Room—The School Trustees have inquiries from out of town for room and board for girls or boys coming in to attend High School. Parties able to accommodate any please leave name and address with

T. M. ROBERTS,
Secretary of School Board.

On a recent evening the young people of Kitchener gathered at the home of Mr. and Mrs. E. McGonegal for an old time party given in honor of Miss Ethel McGonegal, who is leaving for Vancouver.

School starts next Tuesday. All the schools have been renovated and made anew, so that the scholars will feel like as if they are starting life over again in a new and more healthful atmosphere.

With the exception of bear and mountain goat the hunting season opens on Sept. 6. This year grouse is on the hunter's bill of fare for only two weeks, from the 6th to the 20th, with a limit of 50 for the season.

Miss Rumsay's Private and Kinderarten School, which proved so successful during the first part of the year, re-opens for the fall term on Tuesday next, September 2.

The 10-acre S. A. Speers ranch, near Alice Siding has been purchased by E. W. Payne, through the agency of the soldier settlement board. There is a nice orchard on the place, which is well cultivated and looked after.

Clayton Foster, an employee at the Kitchener mill of the Cranbrook Sash and Door Co., had the bad luck to break his ankle the other day by falling from a platform. He is now in St. Eugene hospital, getting along fine.

In South America there is a tribe of Indians who kill off the old folks as soon as they become unable to contribute anything towards the benefit of the community. Among the White folks it might be a good plan to kill off all those who refuse to exert a community spirit.

It will be a long time before the sailors of the world will fraternize with German sailors. There was a clash the other day near Dantzic between United States and French sailors on the one side and German sailors on the other, in which the Germans came out second best.

Well, how did you like the circus? Did you get a kewpie doll? How much did it cost you? It is a good thing to have a circus once in a while but we believe it would be better for us to get up a circus of our own—have the fun but keep the money in town.

When considering the purchase of an electric washer do not overlook the swinging wringer feature that does away with all moving of tubs. See the "Geyser" and let us demonstrate why it is the most "up-to-the-minute Washer on the market. Patmore Bros.

Dancing, Deportment and Calisthenics — The juvenile class will be held in Miss Rumsay's school, Burwell avenue, Saturday afternoons at 2 o'clock. For particulars apply to Mrs. Van Braam, Phone 404, or Box 428. 35-2t

A St. Louis dealer says there isn't a retail food profiteer in the country. The high cost of living is the result of the determination of the people to pay more for an article than the regular retail price. It's absurd, but it's true. How much did you pay for that kewpie doll you bargained for at the circus this week ?

Rev. Capt. Denoon, of Lethbridge, who has seen a good deal of service at the front, occupied the pulpit of the Presbyterian church here last Sunday evening. He preached a very stirring from the words: "Why art thou cast down, hope in God." The great sin of the age, he thought, was pessimism—we should be optimistic.

Lieut.-Col. R. D. Davies, of this city, has been appointed a member of the provincial land settlement board to take the place of F. R. DeHart, who was recently dismissed. There is no reason why there should be any but returned soldiers on that board. Men who refused to go overseas should not have the opportunity of dictating to those who donned the kahki.

There is a man in this town who is so in love with his wife—who by the way is now off on a holiday—that he had decided to do one of two things, either to buy a bottle of ink to write a letter to her or hire our linetype for a day for the same purpose. We have heard of lovers who have used up reams of foolscap in writing to each other and sitting up all night long coining new phrases as the old were not rich enough to give expression to their love—we are pleased to see that at least one wife is as dearly loved as she was before she became a bride.

Appreciation from outsiders is worth a good deal. One of our subscribers writes as follows: "I get the Herald every week and am pleased to note the lively tone you still maintain, and I read with interest the locals concerning people that I know. After I am through with the Herald it goes overseas to some other old residents of Cranbrook who still feel interested in the place."

Missing Links! Sure, there are any number of them. The man who will not fight for his rights hasn't got beyond the Missing Link stage of existence. Did Christ fight for his rights? You bet he did. Did he not make a whip of small cords and drive his enemies out of the temple, saying "My House shall be called of all nations "The House of Prayer," but ye have made it "A Den of Thieves."

The first drawing for locations on the soldier settlement area near Canyon City has been made. About 40 20-acre plots have been allotted. The men with few exceptions are well pleased with what they have drawn and are now waiting for the board to start stump pulling. A power stump puller is already on the ground, together with a couple of tractors and other agricultural equipment.

The Herald has a far reaching effect from an advertiser's point of view, says one of our transient advertisers. He received the following letter from Maida, North Dakota: Dear Sir,—With regard to the two-roomed shack and lot you have for sale, if not already sold, please name price and give size of lot. I may come to Cranbrook in the near future. I am no stranger to Cranbrook, having known it in 1918, when it was a wee town. Yours truly, William Steele.

LIST OF TEXT BOOKS FOR HIGH SCHOOL PUPILS

High School pupils will kindly provide themselves with the following books; other texts will be announced later.

First Year

Literature—Ivanhoe.
History—Grant's Canadian History.
Civics—Jenkins.
French—High School Grammar (Fraser and Squair).
Algebra—Hall and Knight.
Geometry—High School Geometry, (Hall and Stevens).

Second Year

Literature — Alexander's Select Poems.
Botany—Groom and Penhallow.
Chemistry—Cornish and Smith.
French — High School French Grammar, Mere Michel et Son Chat.

Third Year (Matriculation)

Literature—Merchant of Venice, Poems of the Romantic Revival.
Composition—Silas Marner, Gareth and Lynette, Kenilworth.
History—Outlines (Breasted and Robinson).
Latin—Caesar, Books 2 and 3.
French—Siepmann (Part II).
Algebra and Geometry texts as used in last year's work.

R. B. FORSYTH.

Buy War Savings Stamps.

NOTICE

TO RETURNED SOLDIERS

Dr. F. W. Green, of Cranbrook, and Dr. Turnor, of Invermere, ... Have been appointed by the Department of Soldiers' Civil Re-Establishment as Medical Representatives, whose duties are to attend to all Returned Men who require Medical attention. This attention being given free to men who may be taken ill any time within one year of discharge, whether the cause be from War Service or not, and to men who are suffering a recurrence of disability caused by War Service, at any time. 33-7t

TIMBER SALE X 1710

Sealed tenders will be received by the Minister of Lands not later than noon on the 30th day of August, 1919, for the purchase of Licence X 1710, to cut 6000 cords of Cedar Posts, 20,-100 cords of Mining props, and 7000 cords of cordwood, on on area situated on Meadow Creek, Kootenay District. Three years will be allowed for removal of timber. Further particulars of the Chief Forestor, Victoria, B.C., or District Forester, Cranbrook, B. C. 27-8t

FURNITURE OF CHARACTER

The best is not always the cheapest, neither is the cheapest always the cheapest. Paint and putty will cover up many bad spots.

We buy from the very best and reliable houses, those houses that are not afraid to guarantee their goods, we pass the goods along to you with our guarantee so you have nothing to fear when you buy here.

You see different articles before you buy them and afterwards, if any thing goes wrong, you can come back to us for adjustment which we always make

Our stock is quite complete and the prices are much lower then they will be as we have just received advice of a 20 p.c advance.

The world is short of almost every kind of goods and there are many buyers bidding against each other to get their requirment, this causes high prices

THE FINK MERCANTILE CO LTD

The Herald's Appeal To Subscribers In Arrears On The Ground Of Friendship

Is bringing forth fruit, but the season seems to be a little backward. We have had a good many respond, but many more hae not. We are sure that your intentions to pay up are good, but good intentions will never get you to heaven. We cannot pay our rent, power and paper bills with good intentions. Therefore we make another appeal to you to brood over your good intentions until you hatch out a $2 bill, or as many of those bills as you owe us and bring them to the office of ....

The Cranbrook Herald

FOR SALE

VACANT LOT NUMBER 9, BLOCK 94, Located on Baker Street, Cranbrook. Clear of any incumbrances and Taxes paid to July 1st, 1920.

TERMS—One-third Cash, balance on time at 5% interest on deferred payments.

MAKE YOUR BEST OFFER, subject to my approval.

P. J. TOOMEY

2312 MARKET ST., ST. LOUIS, Mo., U. S. A.

WRIGLEY'S

KEPT secret and special and personal for you is

WRIGLEY'S

in its air-tight sealed package.

A goody that is worthy of your lasting regard because of its lasting quality.

Three flavours to suit all tastes. Be SURE to get

WRIGLEY'S

Sealed Tight Kept Right

The Flavour Lasts

MADE IN CANADA

Consolidated Mining & Smelting Co.
of Canada Limited
Offices, Smelting and Refining Department
TRAIL, BRITISH COLUMBIA
SMELTERS AND REFINERS
Purchasers of Gold, Silver, Copper and Lead Ores
Producers of Gold, Silver, Copper, Bluestone, Pig Lead and Zinc "TADANAC" Brand.

Ford

Electric Starting and Lighting

NO car has a better starting and lighting system than that now available to purchasers of Ford Cars. It is a Ford product, built into the motor—

—a positive starter as reliable as the motor itself:

—a powerful lighting system, uniform under all engine speeds.

On the open models—Touring Cars and Runabouts—it is OPTIONAL EQUIPMENT.

On closed cars—Sedans and Coupes—it is STANDARD EQUIPMENT.

On all models the Ford Standard Magneto also provides ignition independent of the batteries.

See the Ford car with this new equipment.

Ford Runabout $660; Touring $690
On open models the Electric Starting and Lighting Equipment is $100 extra.
Coupe $975; Sedan $1175 (closed model prices include Electric Starting and Lighting Equipment).
These prices are F. O. B. Ford, Ont. and do not include the War Tax. 1-9

HANSON GARAGE - - Dealers
CRANBROOK, B. C.

MARYSVILLE NOTES

Mr. and Mrs. James Watkins and family, of Crossfield, Alta., are visiting with Mrs. Watkins' parents, Mr. and Mrs. John Bennett, at the Broad View ranch.

Miss McInnis, of Nelson, has accepted the position as tacher for the coming term.

Mr. John Ryckman and bride of Creston motored to the Lottie Lake ranch on Monday, visiting with his sister, Mrs. Ernest Bidder.

Mrs. A. G. James and Mrs. Ernest Bidder returned on Thursday after spending two weeks visiting with relatives at Creston and Cranbrook.

Messrs. Burk and Caldwell, who recently bought out the River View outing place at the St. Marys Lake from Hans Lund, reports business to be flourishing, tourists coming from as far north as Edmonton and as far east as Regina and as far west as Seattle. They have good boats and every accommodation for the public, and with Mrs. Caldwell to attend to the lady patrons this is an ideal spot. Fishing was never better than right now. Messrs. Burk and Caldwell intend in the near future, if business keeps up, to erect a dancing pavilion for Saturday night dances, with the James one man orchestra in attendance. We wish these enterprising gentlemen every success.

The Lund ranch was sold recently to a Lethbridge syndicate.

Mr. and Mrs. Fred Caire, of the Sullivan mine, were visiting relatives and friends here on Sunday.

t It has been found necessary, owing to the windows being on the north side of the school, to have the school turned around. Mr. McNeil, of Wycliffe, has the job on hand.

The Evans Bros., of Whitefish, left this week with a mining expert for a visit to their properties on the Whitefish Creek.

HEADERS ARE SAVING THE WHEAT AT VULCAN

With the introduction of the header the farmers of the Vulcan district are able to save their crop and in many cases their yields will be well above their expectations. The grain for the most part is dead ripe and will be ready to thresh as soon as the harvesting is finished. With the header all the grain is saved and put in the stack. Harvesting is in full swing and will be over in about two weeks. The bulk of the farmers will not only get their seed back but will have some extra. The average crop yield will in some localities be better than ten bushels to the acre. Oats will yield fairly well. The recent heavy rains have advanced them wonderfully. There will be more land prepared for next year's crop than there was for this year. Farmers are doing more plowing since the recent rains.

Miss Muriel Baxter leaves tomorrow for Vancouver, where she will attend Normal School.

WANT ADS.

THE STAR SECOND HAND STORE

We are always at the other end of Phone 9. For anything in the furniture line—if you want to buy, sell or exchange, ring phone 9. Good prices given for all kinds of furniture.

A NEW ELDORADO DISCOUVERED AT PAS

The Pas, Man., Aug. 27.—Details of the gold discovery made at Copper Lake by J. P. Gordon show that he uncovered a vein six feet wide with a four-inch streak of quartz and gold with a determined volume of 50 per cent.

Gold samples have arrived here containing leaf and nugget gold and in one sample the leaf gold was holding the quartz together. Commissioner Wallace has issued a statement saying that no similar rich discovery has ever come under his notice. Gordon says that he sunk a test pit three feet down and gold was seen down the side of one wall and freely upon the bottom. The formation surrounding the discovery is a granite chism located in a small basin of Copper Lake.

A rush of prospectors and mining men has taken place and the town is emptied of every available man.

WESTERN CANADA'S CROP WILL BE HALF AN AVERAGE

The Winnipeg Free Press has estimated that the wheat crop of the three western provinces will total 166,225,000 bushels, oats 268,000,000 and barley 41,000,000.

With the single exception of the flax crop, 90 per cent of the grain is cut and about 20 per cent is threshed. The only thing now to fear is frost and with the exception of a very small percentage of late oats and the flax, of which crop the major portion is late, frost now could do very little damage.

Already threshing returns show better yields than were anticipated in many districts, a few, especially in districts where rust developed, yields are less than the stands of straw warranted, and it remains to be seen if improved yields will balance the depreciated ones.

The wheat crop as a whole will be low grade due partly to heat and partly to rust. The percentage of No. 1 Northern will be relatively small, in fact, it will in all probability be necessary to resort to special commercial grades introduced in 1916

The average yield in the three provinces were: Manitoba—16, 35 and 25 bushels per acre for wheat, oats and barley respectively; Saskatchewan—11, 30 and 20; Alberta—6, 20 and 15.

Toronto, Aug. 27.—Col. W. Barker, V. C., the famous Canadian airman, flying a captured German fokker machine, completed the round trip from Toronto to New York and return in the international derby at 9.35 a. m. He was the first of the competing aviators at Leaside today and the crowd at the airdrome gave him a great reception. Col. Barker declared that his left arm, which was frozen during the eastern flight, was uncomfortable, but had not caused him much inconvenience in making the trip from Buffalo this morning.

REWARD OFFERED

DOG LOST—A white and brown female Italian fox terrier named "Trixey." A suitable reward will be given for information leading to its recovery. Apply C. P. R. Baggage Master, Cranbrook, B. C.

FOREST FIRES DRAIN THE PUBLIC TREASURY

Opponents of nationalization approve the premier's decision against such a policy, but the government's alternative does not escape criticism. The Morning Post declares the proposed treatment of the coal industry is a dishonest promise, making the miners a gift of other people's money.

One of the most destructive forest fire seasons in recent years is taking a tremendous toll of Canadian national wealth. With the exception of a small area in Northern Ontario practically all the fires cleaned off the timber crops on lands that are useless for agriculture. Such lands can grow only one crop and that is wood. Once stripped these areas lie profitless for half a century or more. Repeated fires usually kill reproduction for all time to come and another section of barrens is thereby added to the nation's great total.

Contrary to public impression every forest fire is a direct blow at the provincial or federal treasury, for the reason that more than 90 per cent of the forest lands of Canada are public owned. Licenses issued are for cutting rights and are usually for one year. The title to the lands always remains in the name of the Canadian people and this fact makes forest production essentially a matter for public co-operation. More than seven million dollars a year are taken in taxes from forest areas by provincial and dominion governments.

THE BRITISH LUMBER ORDER HAS STARTED TO MOVE

With 2,000,000 feet of British Columbia lumber stowed in her hold, the 4,300 ton steamship "Canadian Volunteer" cleared from Victoria recently on her maiden voyage, her cargo being incidentally the first shipment from this province in connection with the British Government's order for 70,000,000 feet.

The "Canadian Volunteer" is the first vessel flying the house flag of the Canadian Merchant Marine to carry B. C. lumber.

We are just beginning to find out some of the atrocious things that are being perpetrated in Europe. Thousands have been slain for no other reason than that they are alive and in the way; children are killed in the cradles; old people are burned alive to leave food enough, if possible for the abler survivers; martial law has been declared in Hungary. The only salvation for the world is to adopt the rule of "Peace on earth, good will to men." There is not much sign of it, therefore there is very little hope that the world will be re-constructed by mortal man.

IRRIGATION ASSOCIATION HAS SUCCESSFUL CONVENT'N

The 13th annual convention of the Western Canada Irrigation Association which was recently held at Medicine Hat was very successful in every way. It was well attended, the addresses were interesting and the discussions valuable. The strong feeling of the meeting was the need for more irrigation in Southern Alberta and parts of Saskatchewan. There are few opponents of irrigation in these parts of the country now and it was not necessary to prove its value and advantages. If there had been any doubters there doubts would have been dispelled by the visit to the Ronalane Farm owned by the Canada Land and Irrigation Company, where the delegates were invited to spend a day. The wonderful crops seen on this farm and contrasted with the surrounding prairie would have convinced the most skeptical. At the farm a practical demonstration of the preparation of land for irrigation and the various means of applying water was given and was followed with much interest by the visitors.

Very strong resolutions were passed at the close of the convention urging on the Dominion and Provincial Governments the need of the immediate action in the extension of irrigation throughout Southern Alberta and parts of Saskatchewan.

Next year's convention will be held at Lethbridge, Alberta.

DEZALL'S GARAGE

Repair Work Solicited. Prices Reasonable

GAS, OIL, AIR, TIRES AND FORD ACCESSORIES IN STOCK

Agents for

The Studebaker

BIG SIX LIGHT SIX LIGHT FOUR

If considering buying a car call on us. If you have a light car we will take it on part payment at a reasonable price.

FRANK DEZALL

NIAGARA ELECTRIC ROAD COMPLETELY TIED UP

The Superintendent of the St. Catharines, Niagara and Toronto Electric railway company to give his reasons for dismissing some of the men with the result that every employee went on strike. The day for the "What I have written, I have written" is now past and gone. The re-construction of the world cannot be proceeded with on such autocratic principles. The working men are becoming educated and want to know.

"THE HEART OF HUMANITY"

A close-up view of the blowing up of a trench in No Mans Land is one of the hundreds of thrilling features in Allen Holubars eight reel production, "The Heart of Humanity," in which Dorothy Phillips will appear in the leading role at the Rex Theatre on Aug. 29 and 30.

WATER NOTICE

(Diversion and Use)

Take notice that Albert Barnhardt, whose address is Yahk, B. C., will apply for a license to take and use One Miners' inch per second of water out of Elmira Creek, which flows South and West and drains into Moyie River, about 50 yards North of Glenlily bridge. The water will be diverted from the stream at a point about 150 yards in a Northwesterly direction from the Southeast corner of Lot 9104, and will be used for irrigation purposes upon the land described as Lot 9104.

This notice was posted on the ground on the 14th day of July, 1919.

A copy of this notice and an application pursuant thereto and to the "Water Act, 1914," will be filed in the office of the Water Recorder at Cranbrook, B. C. Objections to the application may be filed with the said Water Recorder or with the Comptroller of Water Rights, Parliament Buildings, Victoria, B. C., within fifty days after the first appearance of this notice in a local newspaper.

ALBERT BARNHARDT,
Applicant.

The date of the first publication of this notice is August 7th, 1919.

In the Matter of the Winding-up Act, of the Revised Statutes of Canada, and amending Acts, and in the Matter of the LOCOMOTIVE OIL AND GAS COMPANY, LIMITED.

NOTICE TO CREDITORS, CONTRIBUTARIES, SHAREHOLDERS, MEMBERS AND OTHERS.

Pursuant to the Winding-Up Order in the metter of the Locomotive Oil and Gas Company, Limited, 30th June 1919, the undersigned Master in Chambers at the Court House, Calgary, Alberta, will on Friday, September 5th, 1919, at 11 o'clock forenoon, appoint the Canadian Credit Men's Trust Association, Limited, or such other party as may seem proper, Permanent Liquidator of the Locomotive Oil and Gas Company, Limited, and let all parties then attend.

Dated at Calgary this 14th day of July, A. D. 1919.

"L. F. CLARRY,"
M. C.

HANNAH & STIRTON,
Solicitors for Liquidator.

NOTICE OF EXERCISING POWER OF SALE

To George Snider: You are hereby required to take notice that default has been made in the payment of the interest and principal moneys secured by a certain indenture of mortgage dated the 25th day of February, A. D. 1919, made by John G. Cummings, as mortgagor, to Alexander McBride, mortgagee, over and upon the following described lands and premises, namely:

Sub-lot number 7, (less 20 acres) in district Lot 4590, Group I, East Kootenay, British Columbia, and which mortgage was assigned to Ella Lashbrook, of London, Ontario, by assignment dated 4th May, 1914.

And further take notice that I, Myles A. Beale, Agent for the said Mortgagee, demand payment of the sum of Twenty-One Hundred dollars, being the amount due for principal and interest.

And further take notice that unless the said Mortgage moneys and interest are paid within one month from the date of the appearance of this notice, in the Cranbrook Herald, I, the said Myles A. Beale, on behalf of the said Mortgagee, will proceed to enter into possession of the said land and premises, and proceed and take the rents, issues and profits thereof, and whether in or out of possession of the same to make any lease or leases thereof or of any part thereof as I shall see fit, and also to sell and absolutely dispose of the said lands and premises or any part or parts thereof by public auction or private contract or partly by public auction and partly by public contract as I shall deem proper, and to convey and assure the same when so sold unto the purchaser or purchasers thereof.

Dated at Cranbrook this 14th day of August, A. D. 1919.

M. A. BEALE,
34-4t Agent for the Mortgagee.

PROVINCE OF BRITISH COLUMBIA—DEPARTMENT OF LANDS

WATER RIGHTS BRANCH

Certificate of Approval

1. Whereas the Columbia Valley Irrigated Fruit Lands Limited is a Company incorporated under the Companies Act of the Dominion of Canada, its objects and powers as set out in its License to carry on business in this Province published in the British Columbia Gazette of 1st August 1912, at page 7150, extending to and including the construction or operation of works for the supply or utilization of water.

2. And whereas the said Company has been granted two conditional licenses for conveying purpose, one numbered 3922 authorizing the diversion, carriage and distribution of water from Bruce Creek, Eight Mile Creek, Neave Creek, Lake Lillian, Wilmer Lake and Wilmer Creek to the lands known as the Wilmer Division, and the other numbered 3923 authorizing the diversion, carriage and distribution of water from Goldie Creek and its tributaries to the lands known as the Lake Division.

3. And whereas the said Company has, after due notice, by petition filed on the 21st day of September 1918, petitioned for the approval of its undertaking.

4. And whereas no valid objection has been filed against the said petition.

5. And whereas the plans for the diversion, carriage and distribution of the said water have been approved by the Comptroller of Water Rights and parts of the said works have been constructed and part of the water has been put to beneficial use.

6. This is to certify that the proposed undertaking of the Columbia Valley Irrigated Fruit Lands Limited as set out in the said petition (so far as it relates to the diversion, carriage and distribution of water as authorized by Licenses for conveying purpose and numbered 3922 and 3923) is hereby approved, subject to the terms and conditions of the Water Act 1914 and to the following terms and conditions:—

7. Any License which shall be issued to replace the said Licenses numbered 3922 and 3923 or either of them shall notwithstanding the issue of this certificate be subject to readjustment by the Board of Investigation.

8. The amount of the capital of the Company which has been subscribed and paid up is deemed sufficient for the purpose of the proposed undertaking.

9. The works for the diversion, carriage and distribution of the water shall be maintained in an efficient manner and shall be reconstructed by the Company when necessary.

10. The territory within which the Company may exercise its powers so far as the same relate to said conditional License No. 3922 and to the Wilmer Division of the undertaking hereby approved, shall consist of the following lots in Group I, Kootenay District, viz.:—

Lots 1734, 4096, 4296, 7553, 7881, 378 and 379, sublots (163A), (163B), (163C),(163F),and (163H) of Lot4596; those parts of Lots 375, 5119, 7882 and of subiot (163) lying to the north and west of Toby Creek; Lot 376 except the S. W. 1-4 of the S. E. 1-4 thereof; and Lot 377 except a portion thereof described as follows: commencing at a post planted on the west bank of Columbia River distant 1320 feet north and 7343 feet east from the southwest corner of said Lot 377; thence west 2063 feet; thence south 1320 feet; thence west 5280 feet; thence north 2640 feet; thence east 1326 feet; thence north 1295 feet; thence east 1520 feet; thence north 1295 feet; thence east 5140 feet more or less to the west bank of said Columbia River; thence southerly following the said west bank up stream to the point of commencement.

11. The territory within which the Company may exercise its powers so far as the same relate to said conditional License No. 3923 and to the Lake Division of the undertaking hereby approved, shall consist of Lots 216, (save 2.55 acres), 1007, 1008, 1092, 7156, 4616, 5119 and legal subdivisions 1 and 2 of Lot 375, all in Group I, Kootenay District.

12. This Certificate shall not in any way be deemed to be an approval of the plans of any works covered by the proposed undertaking or to authorize the construction of any such works, but shall have the effect only of a certificate issued under the provisions of Section 81 of the "Water Act 1914" and shall be subject to such provisions.

13. This Certificate shall not in any way be deemed to admit that any rights conferred by Chapter 63 of the Statutes of 1911 on the Columbia Valley Irrigated Fruit Lands Limited, a company incorporated under the Companies Act 1897 of the Province of British Columbia are now held by the Company to which this certificate is granted.

Dated at Victoria, B. C., this 17th day of June, 1919.

T. D. PATTULLO,
Minister of Lands.

$50.00 REWARD

For information leading to the arrest of the person or persons who stole a Grafophone and records from Cranbrook Golf Club.

A.B.MACDONALD,
Secretary.

WATER NOTICE

(Diversion and Use)

Take notice that Mrs. Lewis, whose address is Cranbrook, B. C., will apply for a license to take and use One Miners' Inch of water out of Smith Creek, also known as Hospital Creek, which flows easterly and drains into St. Joseph's Creek, about ¼ mile below Cranbrook Townsite. The water will be diverted from the stream at a point about Lot 8, Block 149, Registered Plan 669C Cranbrook Townsite and will be used for Domestic and Irrigation purposes upon the land described as Lots 8, 9 and 10, Block 149 Registered Plan 669C.

This notice was posted on the ground on the 29th day of July, 1919.

A copy of this notice and anapplication pursuant thereto and to the "Water Act, 1914," will be filed in the office of the Water Recorder at Cranbrook, B. C. Objections to the application may be filed with the said Water Recorder or with the Comptroller of Water Rights, Parliament Buildings, Victoria, B. C., within fifty days after the first appearance of this notice in a local newspaper.

MRS. LEWIS,
Applicant.

The date of the first publication of this notice is August 7th, 1919.

LAND REGISTRY ACT

(Section 24)

In the matter of Lot 1, Block 12,Town of Kimberley, Map 664, Kootenay District.

Proof having been filed in my office of the loss of Certificate of Title No. 4669-I, to the above mentioned Lot, in the name of John Donald Mason, and being dated the 9th day of August, 1917, I hereby give notice of my intention at the expiration of one calendar month from the first publication hereof to issue to the said John Donald Mason a fresh Certificate of Title in lieu of such lost Certificate. Any person having any information with reference to such lost Certificate with the undersigned.

Dated at the Land Registry Office, Nelson, B. C., this 21st day of May, 1919.

E. S. STOKES,
District Registrar of Titles.

Date of first publication July 10th, 1919. 28-5t

H. L. MARTIN CO.

Cabinet Makers & Upholsterer

REPAIRS OF ALL KINDS

OLD FURNITURE MADE LIKE NEW

Opens August 1st on Cranbrook St. opposite to the Canadian Bank of Commerce.

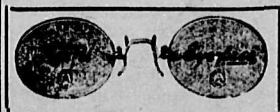

Where Eyesight Is Concerned

WE ASSURE YOU THAT WE KNOW. WE CAN FIT YOU

McLeod's Store

Dr. R. V. Hoyt

Eyesight Specialist

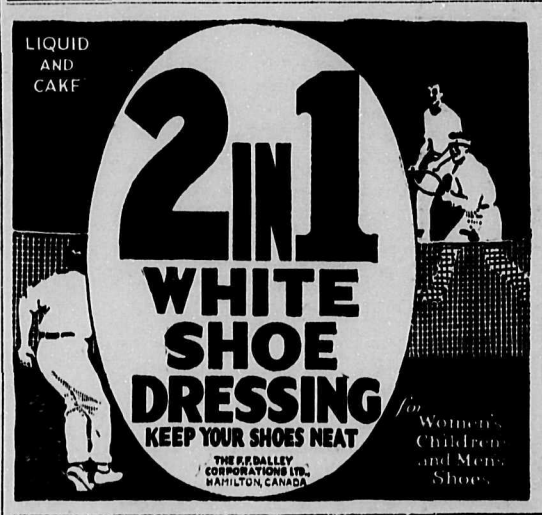

See "The Heart of Humanity"

Next week Fri. & Sat.

AT THE REX THEATRE

Time Evenings 7.30 and 9.30

Adults 50c
Children Under 14-25c

Sat. Matinee At 2.30

Adults 35c
Children Under 14 20c

We Pay the Tax

QUEEN'S UNIVERSITY
KINGSTON, ONTARIO

ARTS
Part of the Arts course may be covered by correspondence.
MEDICINE EDUCATION
APPLIED SCIENCE
Mining, Chemical, Civil, Mechanical and Electrical Engineering
SUMMER SCHOOL July and August. NAVIGATION SCHOOL December to April
30 GEO. Y. CHOWN, Registrar.