THE CRANBROOK HERALD

VOLUME 26 — CRANBROOK, B.C., FRIDAY, OCTOBER 3rd, 1924 — NUMBER 32

WEST PACKAGES
PROBINCIAL LIBRARY
Apr. 1-1928

"The Covered Wagon"

Special 5 Piece Orchestra
FRIDAY NIGHT at 7.30
SATURDAY at - 2.15 - 7.00 and 9.25

ORPHEUM THEATRE, KIMBERLEY - Friday & Saturday, October 10th & 11th

New Work To Finish Soon

City Will Be Using Water From Gold Creek Within Short Time Now

A BIG UNDERTAKING

In about a week it is expected that all will be in readiness to turn the water in from Gold Creek by way of the new diversion to St. Joseph's Creek, and on into the city reservoir. This will mark the completion of the work the city has been carrying on this summer to provide for an augmented water supply for the city.

It is likely that the water will be turned into the new ditch by the mayor in the presence of the city council members, and as many of the ratepayers as find it posible to be present. On what day this will be has not yet been decided, but the last stretches of open ditch are now being excavated, and only a few feet of new ditch remains to be made. Just how long it will take the water to go through the new ditch and reach St. Joseph's is a matter of conjecture, depending entirely on whether any unlooked for seepage is encountered.

Through the courtesy of the city engineer a representative of the Herald was given an opportunity to inspect the work which has been done. To an eye unskilled in engineering practice, it would appear that the work has been tackled in a commonsense way, and provides a practical solution to the problem the insufficient water supply presented. The construction appears to be sound and adequate, and while due economy has been observed nothing has been sacrificed that would add to the serviceability of the work. The city could easily have spent more money on the project and still not secured a sounder piece of workmanship.

At the intake an earthen embankment about eight feet high has been raised through which are two spillways, one for Gold Creek, and the other for the new ditch. The point of diversion is one where the creek can be made to back up into a natural reservoir, though the flooded area, even when the new ditch is getting its capacity, is not large. The normal flow though the ditch is expected to be about nineteen second feet, with about two feet of water in the ditch, which has a grade of .07 per cent. There are about three miles of open ditch, which has mostly been done by subcontract. All kinds of soil have been encountered, from hardpan and rock, which had to be blasted, to a light gravel that could handled fairly easily. A walk of about two miles from the intake revealed a ditch of sound construction, and showing up as a well finished job where finally completed. In a few places the finishing touches were being given, and only a short stretch of new ground remained on Tuesday to be broken, and a few feet more to take down to grade. At only one point, in a cut of about twenty-five feet, has loose sand been struck in pockets, necessitating watching when the water comes in. Two draws have been crossed, in one case a raised earthen ditch carrying the water across, and in the other about two hundred feet of V-type flume, four feet deep being put in on a trestle foundation. Thirty thousand cubic yards of excavation were called for in all.

About three miles from the intake the ditch will empty into what will become a lake of about eleven acres in extent, which will be quite close to the road. At this point a road diversion has been made for a short distance, the new ditch at this part of its course following pretty close to the old road. After leaving the eleven acre lake, at the lower end, the ditch drops a little more steeply till it hits the course made by a spring in the brush adjoining the road, from which point it is allowed to make its own course along the ravine for about two miles, till it joins St. Joseph's Creek near the bridge across the road.

All told, the diversion is about seven miles in length, and it is apparent that so long as there is sufficient water in Gold Creek, and no more than ordinary loss along the line of the ditch, Cranbrook will now have sufficient water for all ordinary purposes in the summer months. Few people have any idea of what work the city has undertaken in this water project, and a visit to it is illuminating in the extreme. About fifty men were employed at the height of the work, about thirty men being at work yet.

TELLS GYROS OF HISTORY LEADING UP TO B. N. A. ACT

Gyro Harry Herchmer Is Speaker at Weeky Luncheon on Tuesday

Tuesday evening the Gyro Club had the pleasure of listening to a talk by one of its members, Mr. Harry Herchmer, who being scheduled for an address on law, took for his subject "The British North America Act." Owing to the time allotted being short, the speaker gave only half of his paper at this meeting, the other half to be given at a future gathering.

The speaker of the evening gave an interesting synopsis of Canadian history from the landing of Leif Ericson, the Norse explorer, about the year 1000, mentioning the more important pegs upon which are hung many historical facts which hastened the passing of the B.N.A., and all helping to visualize the work done by the fathers of Confederation.

Touching the more important events he came to the passing of the Constitutional Act. In 1837 the revolution took place and in 1838 Lord Durham was sent out. Resenting the criticism levelled at him for pardoning the rebels he resigned. Before leaving office he drafted a report to the British government which contained the germ of the present act. On account of the differing ideals the Act of Union (1840) was not a success. In 1864 the three lower provinces agitated for union with "Canada," which was Ontario and Quebec. In 1864 a conference was held and a draft for a confederation was drawn up and delegates were sent to Britain in 1867, the British government passing the British North America Act in the same year, which united the two upper and the two lower provinces. Under this act certain specific authority was assigned to the federal government while other authority was relegated to the provincial government. In conclusion Mr. Herchmer made an interesting comparison of the B.N.A. Act with the American Constitution, which tended to show that the B.N.A. Act was in reality the more democratic of the two. In 1870 Manitoba came in and 1871 saw B.C. joined to the union. In 1873 Prince Edward Island united and in 1895 Alberta and Saskatchewan completed the union.

Walter Richardson of Vancouver, was a visitor at the luncheon.

HIGH SCHOOL STUDENT WINS BURSARY OF CONSOLIDATED CO.

Word reached the city on Tuesday last that Wm. Selby, one of last term's graduates from the high school had been made the winner of the much coveted Consolidated Mining & Smelting Company scholarship which is open to the sons or daughters of employees of the company. To obtain the award the winner must heve attained more than 72.5 in all his exams. The scholarship carries an annual allowance of $500 and is tenable from year to year at any university in Canada upon the successful completion of a year's work. Young Selby got just over the required mark obtaining 72.6 in all his exams. It should be a source of satisfaction to the principal and staff at the high school to have one of their pupils carry off this honor, and Mr. Selby is deserving of great credit for the achievement of the object which he set himself out last spring to attain. He has chosen to attend the university of British Columbia.

Former Teacher Visits Here

Miss M. M. Blankenbach, of Victoria, has been spending a few days in the city, a guest at the home of Miss A. Woodland. She has had he opportunity of renewing many friendships made while she was a member of the Central School staff a few years ago. She is leaving on Friday for Winnipeg, where she will be attending the Royal Agricultural College.

DR. AND MRS. KING VISITORS IN THE CITY THIS WEEK

Motoring in over the Banff-Windermere highway, one of the public works completed by the federal government, through the department which he now heads, Hon. Dr. J. H. King, minister of public works at Ottawa, arrived in the city on Tuesday. He is accompanied by Mrs. King, and Mr. Heidman, private secretary. The party motored from Banff with Mr. G. J. Spreull of this city, who left on Sunday last for Windermere and Banff. Dr. King is in the course of a tour of the west, with particular reference to this province, and is taking up many matters that will later come before the cabinet. Among other things, it is stated that he is arranging the B. C. itinerary for the tour which Premier McKenzie King is now opening, and which will take in a number of points in this province. It is stated without official confirmation, that Cranbrook and Fernie will be included among the points at which the Premier will stop, so that within the next month or six weeks, East Kootenay may have the opportunity of hearing and meeting the dominion prime minister.

Dr. and Mrs. King have been busily engaged since their arrival in greeting their many friends here, and on Wednesday evening left for Fernie, returning on Thursday. Friday evening, as announced elsewhere, Dr. and Mrs. King are holding a reception at the Auditorium, from 9 to 12, at which it is hoped they will be given the opportunity to meet many which their short stay here would otherwise prevent. There will be music and dancing, and a general social atmosphere of informality will previal.

Dr. and Mrs. King expect to leave the city again on Sunday.

WHAT DOES THIS CITY OWE TO THE TOURIST ASSOC.?

The anual meeting of the Tourist Association of South Eastern British Columbia and Southern Alberta will take place in the very near future and Cranbrook will be expected to retain its membership in the association. Several times of late there have been opinions expressed by some of the members of the Board of Trade that Cranbrook would get more benefit were it to drop out of the association and spend the money in advertising confined to Cranbrook.

Leaving out consideration of the advisability of doing this, even were it possible for Cranbrook to obtain better results, it would be well for the Board of Trade to consider carefully what the good will of towns to the east is worth. They should remember that Cranbrok was one of the originators of the association. This was before the Banff-Windermere road was opened and travel along the Red Route was the principal source of tourist business. Then Cranbrook was only too anxious to co-operate with the towns east of us. Now the Banff-Windermere road is open and the bulk of tourist travel going over it, Cranbrook is in the fortunate position of being certain of that business. That is no justification, however, to quit the association which helped the city when it needed help. Undoubtedly Cranbrook's withdrawal will cause unfavorable comment from the towns along the Crow and lose to the city their goodwill. It must also be remembered that though the travel from the west and to the west is compelled to come through Cranbrook, the travel from the east to the Banff-Windermere road is not compelled to do so, as it can be very easily diverted through Bull River.

The Red Trail is becoming increasingly popular, and if for no other reason that a purely selfish one, the interests of Cranbrook may be better served by continuing its membership in the Association.

Commercial Operator on Vacation

Mr. J. McLean, supt. of the C.P.R. commercial office, has quit the ticker for three weeks and is starting out to enjoy a vacation for that period. A few days will be spent in the city, after which a trip to the Coast will be indulged in.

District Is Placed First

Awards in Children's Pig Club Again Puts Cranbrook in the Lead

PLANNING LARGER SCOPE

This is the second year that the East Kootenay boys and girls have taken part in this competition and fortunately they have been able to carry off first place both years in strong competition with other districts of the province, that have been promoting this work for several years. Salmon Arm district was placed second, Kamlops third and Armstrong fourth.

It is interesting to note that the East Kootenay Club of 1924 was greatly improved over that of 1923, both in the number and quality of pigs shown. In 1923 thirty pigs were shown, of which thirteen were registered Yorkshires. In 1924, thirty-seven pigs were shown, of which 26 were registered Yorkshires, so that it is evident that the boys and girls in the club are becoming more and more interested in registered stock.

The East Kootenay club was made up of pigs from Galloway, Jaffray, Wardner, Cranbrook, Marysville and St. Mary's prairie districts so that the benefits of this club work are being felt in a good many parts of the district, as the best pure bred Yorkshire sows in the club in these different districts are being kept over for breeders. In a very few years, boys and girls in the Cranbrook district will be in a position to ship out first class Yorkshire pigs to other districts.

The foundation stock for this club work was purchased from Mr. Joseph Campbell of McMurdo in the spring of 1923, eight litter mate sows being brought in, and for the most part this year the club was made up of the progeny of these sows and they had all been bred to a Yorkshire boar that was shipped into the district by the Dominion Live Stock Branch, so that these pigs were practically all of the same breeding, and being very nearly all of the same age they scored high in uniformity of type. Of course, the different methods of feeding had, to some extent, varied the stage of growth and finish on the various exhibits. Also the different methods of housing had to some extent changed the type, few of the entries having been raised under too close confinement, and the lack of exercise seemed to have caused these entries to develop somewhat towards the short thick type, so that this club work has again brought out the point that to raise an ideal bacon hog the pig should have plenty of exercise with plenty of muscle and bone producing feeds for the first four or five months growth, and the last six or eight weeks, the rations should be changed to more of a fattening nature.

The club was judged for individual prizes on the 2nd of September at the Cranbrook Fair and the following placings were made:

1st Ellen Taylor: winning the cup donated by the Bank of Commerce for the best bacon hog in the East Kootenay Pig Club.

2nd	Maurice Ruault
3rd	Laurence Betts
4th	Doris Hyaciathe
5th	John Clark
6th	Maurice Godderis
7th	Mary Hurry
8th	John Clark
9th	Helen McClure
10th	Mary Edmonds
11th	Stewart McClure
12th	Ian Cameron
13th	Mary Bulkot
14th	Margaret McClure
15th	John Marguet
16th	Evelyn Gartside
17th	E. Godderis
18th	Myrtle Betts
19th	Eddie Godderis
20th	Herick E. Owen

As a number of the club had not been able to have their pigs at the Fair, Mr. Walter Jones, judge of the clubs, who was in the district on September 26th and 27th, placed these as well as possible on his visit to the various farms, awarding the following placings:

21st	Margaret Starritt
22nd	Louise Taylor
23rd	Emily Taylor

(Continued on Page Seven)

GIRL GUIDES ARE NOW ORGANIZED IN CITY WITH EIGHT PATROLS

Following the visit to the city recently of Miss Mara, organizer in connection with the Girl Guide movement, the formation of a corps of the Girl Guides is now under way in Cranbrook. Two or three meetings have been held since Mis Mara was here, and at another gathering on Friday last at the Y. M. C. A., the organization was completed.

There will be eight patrols of six girls each, with a patrol leader and sub-leader for each, as in the Scouts. Miss Glasier has been elected the Captain of the corps, and there are also two lieutenants named, Miss McCaslin and Miss Flett.

The Girl Guides movement is practically the counterpart of the Boy Scouts in its own sphere, and its purpose is very similar, to inculcate a spirit of helpfulness and usefulness into the girl members, at the age when they are most susceptible to beneficial influences of this kind. As in the case of the Scouts, to make a success of the movement, it is felt there must be back of it the interest of parents and other adults. The guide movement is absolute non-sectarian, and there is no desire to conflict with any other organization of similar purpose, which might be now in existence in connection with any of the churches.

In an efffort to get the fuller support of the mothers and others interested in the Guide movement, a meeting is to be held on Monday evening next at the Y. M. C. A., when it is hoped a strong organization can be formed to back up the girls and their leaders. A good attendance of ladies is hoped for at this meeting.

Brothers Meet After Three-Quarters of Century

Edward Cole, well known old-timer in Fernie, is enjoying a visit from a brother, whom he has not seen for seventy-three years. Ed's parents died before he was a year old and he was adopted into a strange family and his brother, who was then twelve or thirteen years old, started out for himself and never saw his baby brother again until he arrived here a few days ago. Ed. is seventy-three and his brother eighty-four.

Coming Events

Friday, Oct. 3: Dr. and Mrs. J. H. King, At Home, Auditorium, 9 to 12.

Fri., Oct. 3: Women's Co-Operative Guild whist drive and dance, K.P hall.

Fri. & Sat., Oct. 3 & 4: "Broadway After Dark," feature picture at the Star.

Mon. and Tues., Oct. 6 & 7—Tom Mix, in "Soft Boiled," at the Star.

Tuesday, Oct. 7: All-Canadian Concert Program and Address, by Mrs. Todd, under auspices of Schools, at the Parish Hall.

Wednesday, Oct. 8—Viola Dana in "In Search of a Thrill, at the Star.

Thurs., Fri. & Sat., Oct. 9, 10 & 11: "The Hunchback of Notre Dame," at the Star Theatre.

Thurs., Fri. & Sat., Oct. 10 & 11: "The Covered Wagon," at the Orpheum Theatre, Kimberley.

Thurs., Fri. & Sat., Oct. 16, 17, 18: Big attraction at the Star, "The Covered Wagon."

Sat., Oct. 18: Tea at K. P. Hall., in aid of school equipment, given by teachers.

Wednes., Oct. 22: Amateur Athletic Assoc. Indoor Track Meet, at Arena Rink, afternoon and evening.

Friday, Oct. 31—Hallowe'en Masquerade Dance in the Auditorium.

PRESENTATION TO MR. AND MRS. ROBSON LUMBERTON STAFF

Substantial Gift To Retiring Manager From B.C. Spruce Mills Employees

(From Our Own Correspondent)

Lumberton, B.C., Oct. 1—One of the most delightful events that has ever taken place in Lumberton occurred on Tuesday evening of this week when Mr. and Mrs. G. C. Robson were guests of the employees of the B.C. Spruce Mills at a farewell party which was held in the Lumberton Hall. The music for the occasion was furnished by Robinson's four piece orchestra, and arrangements had been made by the committee in charge with Mr. A. E. Cook for the lunch. Needless to say, Ed. lived up to the reputation which he has gaind in the past. At the conclusion of the lunch, Mr. G. G. Hunter, who is the oldest employee from a point of service on the payroll, of the B.C. Spruce Mills, with the exception of Mr. G. C. Robson, presided. In a very brief but concise talk, Mr. Hunter, on behalf of the employees of the B.C. Spruce Mills, Ltd., and their families expressed the feeling of high regard and respect which the people of Lumberton harbor towards Mr. and Mrs. Robson. Mr. Hunter stated that the people of this community realized that there had been a man at the head of the Spruce Mills who had the interests of the employees as well as the institution at heart. At the close of his short talk, Mr. Hunter presented Mr. and Mrs. Robson with a beautiful silver tea service as a material token of appreciation and some very good friends during their four years in Lumberton and among the Lumberton people. The was engraved on the scrvice.

Presented to Mr. and Mrs. G. C. Robson by the employees of the B.C. Spruce Mills, 1st, 1924.

It was quite evident that Mr. Robson was taken by surprise at this sudden turn of affairs, and he responded to Mr. Hunter's talk with some well chosen remarks in which he outlined the policy of the Spruce Mills that had been adopted since the beginning of the institution and which at all times had been to make the surroundings and living conditions of the employees the best that the company could furnish in keeping with the business. In this it seems to have succeeded, for nowhere in B.C. or on the other side of the line is there a company town that will surpass Lumberton. It has been obvious for the past few years that the people have appreciated the efforts of the Spruce Mills in making Lumberton what it is, for Mr. Robson went on to relate that at all times there had been loyalty and co-operation received from all the employees. In conclusion Mr. Robson stated that he hoped his successor, Mr. H. P. Klinestiver, would be favored with the same co-operation and support that he had received in the past. Mr. Robson said he is coming back to see his friends from time to time, and from all indications both Mr. and Mrs. Robson can rest assured that none will ever be more welcome, or be blessed with a greater number of friends who wish them the best there is.

The members of the Cranbrook Rotary Club and their wives, as well as several other Cranbrook people, were guests of the people of Lumberton. The hall had been especially decorated for the occasion with autumn leaves, and presented a fitting background for an event of this nature.

Fernie Lets Contractor Finish Job

At a special meeting of the city council held Wednesday afternoon it was decided to let the contract for the finishing of the work on the Elk River Crossing to Messrs. Bishop & Co., who are identified with the big construction work being done by the East Kootenay Power Co., at Elko. The work has been let on a cost plus basis and we understand will be rushed to completion. We believe the council has shown wisdom in employing this big concern to finish the work, although it would seem that a straight contract price would have been more satisfactory to the city.—Fernie Free Press.

Fire Loss Is Heavy

Western Grocers Warehouse and Stock Make Big Blaze Wednesday Morning

CAUSE IS UNCERTAIN

Wednesday night or early Thursday morning the shriek of the fire siren roused most of the slumbering citizens of Cranbrook, who, hastily donning whatever came handiest, rushed to the scene of the fire. No mistake as to the location of the blaze could be made, as the whole sky in the one direction was a mass of fiery red. Investigation disclosed the fact that the Western Grocers' warehouse was the scene of the conflagration. At about a quarter to two night constable Johnson discovered fire breaking through in several places along the roof of the wholesale house. He immediately turned in an alarm and the new truck was soon on the scene. By the time the fire department had arrived, and even before the alarm had been turned in the fire had gained great headway and it seemed doubtful whether it would ever be possible to save anything of the building or stock.

For over one hour water from three lines of hose was poured into the building. The fire was a difficult one to fight as it appeared to have obtained a hold along the entire length of the building. There being no openings in the side walls the only apparent line of attack was through the three windows in front. One stream of water was kept playing through these windows from the ground but was of no effect in getting at the two front corners on the second floor, where some cases of matches were located. The other streams were kept playing over the building and in through the big side freight entrance. After about an hour, ladders were obtained and run up on the side of the building and effective work was done with the hose from this angle. At about ten minutes to three the front wall, which had broken away from the side walls and was seen to be totering, fell with a heavy thud to the ground. With the wall removed, it was only a short time before the flames from this end of the building were subdued. It was along towards three-thirty before the fire ceased to illuminate the sky.

It is difficult to estimate the exact amount of the damage. Some think that the heavy goods in the basement may be salvaged, all on the other two floors being a total loss. It is presumed that the building and goods are fully covered by a blanket policy covering the several branches of the firm.

The basement contained canned goods, potatoes, apples, onions, etc.

The first floor was occupied with flour, feed, sugar, evaporated fruit, tobacco, biscuits, confectionery, butter, nuts, etc., while the top floor contained breakfast foods, cereals, soap, washing compounds, salt, rice, paper bags, etc.

While there seems to be no way of determining the exact cause of the fire, it seems a reasonable supposition that it was started by matches in the upper front floor.

A large crowd of people gathered to watch what was the biggest fire that Cranbrook has ever suffered. The loss on the building and stock is estimated as being in the neighborhood of $100,000.

It was the first big fire that the new truck had attended and it seemed to show that the city still lacked ladders or equipment to quickly combat a fire like this, that required to be attacked from above.

Choral Branch To Meet Tuesday Eve.

It is imperative that those members and others who wish to associate themselves with the work of the musical society during the coming winter be on hand on Tuesday evening at the practice hall over Cameron & Sang's store, in order that the most suitable evening may be chosen for the practices that are to commence at once. Don't stay away, and afterwards find out that the evening arranged conflicts with other engagements that you may have.

STAR Theatre **"The Hunch Back of Notre Dame"** **TWO SHOWS EACH NIGHT**
THURS., FRIDAY, SATUR'Y **With SPECIAL ORCHESTRA** **at 7.15 and 9.20**
OCTOBER 9th - 10th - 11th **Prices—Evenings - 60c & 30c**
Matinee - 45c & 15c

KIMBERLEY and WYCLIFFE

INTERESTING ITEMS CONCERNING HAPPENINGS IN AND ABOUT THE BUSY TOWNS ON THE NORTH BRANCH, WHERE MINING, LUMBERING AND FARMING INTERESTS ARE SUPREME

The Otis Staples Lumber Co., Ltd.

Yard Is Now

OPEN FOR BUSINESS

We Carry A

COMPLETE STOCK

-- OF —

LUMBER, SHINGLES, DOORS, BUILDING PAPER, ROOFING, CEMENT, BRICK, LATH, MOULDINGS, WINDOWS, NAILS, BUILDER'S HARDWARE

DROP IN AND LOOK OVER OUR STOCK. YOU WILL FIND

OUR GRADES ARE UNIFORM

WHY PAY RENT

Ask T. W. COLLINGS

OUR LOCAL MANAGER — HE WILL BE PLEASED TO SHOW YOU PLANS AND QUOTE YOU PRICES.

KIMBERLEY NEWS NOTES

The first heavy frost appeared this week and cut down all the flowers in the local gardens.

Mr. E. G. Montgomery this week received the sad news of the death of his mother in Quebec.

Mr. Buckman of the Concentrator returned this week from a two weeks holiday trip to Banff, Calgary and other points.

Mr. Sullivan of the Courier office was in town this week.

A number from Kimberley attended the Rebekah Lodge in Cranbrook on Wednesday evening.

Dr. Bancroft was in town over Sunday.

Before deciding on that new building or that repair work, see Geo. R. Leask, the Pioneer Builder of Kimberley and Cranbrook. 18t

Wednesday night the Elks' dance proved a huge success in every way. The hall was crowded, the local music was excellent and the supper was all that one could wish for. The hall was artistically decorated in the Elks colors and the new lighting system helped considerably to liven things up. Everyone pronounced the dance one of the best of the season.

The Miss Theresa M. Seigel entertainment was the best of its kind in Kimberley for some time. Every number was thoroughly enjoyed and the local talent was also very much appreciated. The Orpheum was crowded, and after all expenses had been met the sum of $125 was realized.

Mrs. Tope, of Spokane, has been visiting her sister, Mrs. Bremner for a few days.

Mr. Matteson, who has been relieving Mr. Shannon at the Bank of Montreal, left for Trail the first of the week.

List your property with Martin Bros. 28tf

Mr. and Mrs. Styles, of Trail, were in town for a few days this week.

Mr. Wm. Lindsay was a visitor to Moyie on Friday.

Mrs. Hanington arrived home on Wednesday from the Coast, and left on Saturday with the doctor for the Windermere country, where the doctor will resume his hunting trip for the next three weeks. He reported a good shoot up at Wilmer and brought home a fine bag of ducks and chicken.

FOR SALE—40 acre farm for sale, cheap, 3½ miles from Kimberley. good house, barn for about 12 cows, auto road to property. See this place it's such a good buy. Part cash, balance as rent. George B. Powell, Cranbrook, B.C. 32-35

KIMBERLEY WINS RIGHT TO PLAY OFF FOR BLAYLOCK CUP

Cranbrook football team made the trip to Concentrator grounds to play Kimberley for the Kerrigan Cup last Sunday. Cranbrook won the toss and defended the south goal. Play was even for the first half with Kimberley leading by two goals to nil owing to Cranbrook being weak when in front of Kimberley goal, Bengstrom and Richmond scoring for Kimberley in the first half.

In the second half Kimberley got off to a rush, Bengstrom scoring two goals in quick succession. On the face off Watson scored Cranbrook's first goal, soon after which Morris scored again for Cranbrook with a fine shot that the goal tender could handle. Kimberley came back with vigor and scored two more goals by West and Bengstrom. Cranbrook forced the play to Kimberley's goal and H. Woods scored on pass from Fowler for Cranbrook's third goal. Not to be outdone, Kimberley again scored by Bengstrom, this making their seventh goal, which finished the scoring, being seven goals to three in favor of Kimberley.

The respective line-ups were:

Kimberley		Cranbrook
Parnell	goal	Russell
J. Bell	(fullbacks)	G. Sinclair
E. Nesbit		R. Watson
Bouchier	(halfbacks)	Johnson
McMahon		F. G. Morris
Don McLean		P. Andrews
Gold	(forwards	White
West		Malcolm
Bengstrom		Emslie
Brown		H. Woods
Richmond		Fowler

Great credit is due Mr. Kilgour for the able way in which he refereed the game.

After the game Mr. R. Crerar presented the Kerrigan Cup to the Kimberley team.

Early in October the Kimberley team will journey to Trail to play for the Blaylock Cup in virtue of being league leaders in East Kootenay.

Mrs. Wm. Bremner, who has been ailing for some time is now in the hospital at Cranbrook.

Mrs. Conrad and Mrs. Wier of Moyie, are visiting at the home of Mrs. Jack McKay for a few days.

Mr. John Reid, who has been confined to the St. Eugene Hospital for some time, returned home on Saturday.

Well—Be Tactful

Physician—"Your digestion is bad. Make an effort to be happy. Don't worry—especially when you are eating. Laugh at your meals."

Newlywed—"Even if my wife has cooked it?"

Daysland.—At four points in this vicinity a carload of live poultry has been made up and billed to New York. This is the farthest point to which live poultry has yet been shipped from the Alberta district, previous consignments having gone to Montreal, Toronto and Chicago.

RECORD LUMBER CUT IN BRITISH COLUMBIA LAST YEAR

The spectacular increase of 34 per cent. in the amount of timber scaled in British Columbia in 1923 over 1922 is an illustration of the immense value of lumbering and allied industries to that province. The total scale in 1923 was 2,542,280,000 board feet, as compared with 1,899,158,000 board feet in 1922.

Federal figures place the standing timber of the province at 360 billion board feet. The figure is generally given by the provincial authorities and timber experts as 400 billion feet. In 1922 the loss through forest fires was very heavy. Last year, happily, fire losses were but a small part of those of the former "dry" year.

The forest branch is credited with an effective conservation policy, insofar as protection against fire is concerned. But even at that, the annual waste through the ravages of the destroying element is very heavy.

Three yars ago the total capacity of provincial sawmills was placed at two and a half billion board feet per annum. Last year's scale slightly surpassed that figure, but many new mills have been established; so that the present capacity is probably in the neighborhood of three billion feet per year. Adding a mean average loss of a billion feet through fire, the capital stock of timber is being depleted by approximately four billion feet each year.

On the other hand, the annual increase of British Columbia timber through growth alone is placed at eight billion feet. A portion of this increase naturally occurs in remote districts and in forests where logging operations at present are not profitable. But the fact remains that with the practice of intelligent conservation methods, careful cutting, and modern reforestation, British Columbia has an almost inexhaustible asset in her forest resources.

WILD HORSE MINING CO. LOOKING SOON FOR GOOD CLEAN-UP

While at Fort Steele on Saturday last a representative of the Herald had the pleasure of being shown over the property of the Wild Horse Mining Company, where at the present time a large hydraulic monitor is cutting away the banks of Wild Horse Creek, which at one time was the original river bed. The area washed down this season is of considerable extent, the bed of gold bearing gravel in front of the two sluice boxes covering a large area. The company, since taking over the old workings from the Gamble Mining Co. have gone to a lot of expense in the construction of new flumes and pipe lines, with the result that the working season next year will be considerably extended. For those who have invested their money in this enterprise it is hoped that their efforts will meet with success and that when clean-up is completed they will be amply repaid.

It is the opinion of engineers and others who have viewed the operations that the method employed by the present company could not be improved upon and that if not successful further attempts will be useless. Samples of nuggets from a cleanup of one of the boxes this summer were shown and one valued at $18 was a beauty. The president of the company, Mr. W. A. Drayton, returned on Saturday last from a visit to New York.

Vancouver. — Six hundred and eighty-seven deep sea vessels sailed out of Vancouver during the first 8 months of the present year.

Winnipeg.—Gold mining prospects in The Pas district have received impetus by the report of preparations of the Bingo Gold Mines, Ltd., of London, England, to establish in the North country a huge milling plant and reduction works. At the annual meeting of the company it was announced that the work of exploring the Bingo group had been completed and showed such remarkable wealth in ore that large sums for the development were to be spent at once.

Protect Your Car

IN A GOOD

GARAGE

BUILD IT WITH

Staples Lumber

SEE T. W. COLLINGS FOR PRICES

LET US BUILD YOU A HOME ON THE EASY PAYMENT PLAN

THE Otis Staples Lumber Co., Ltd.

Edmonton. — Nearly 25 per cent. of this year in the production of Alberta creamery butter over the production of 1923. The production last season was 17,750,000 pounds, and this year an output of about 22,000,000 is expected.

OUR WEEK-END SPECIALS

WILL BE

REAL BARGAINS

Special Pot Roasts Beef	10c, 12½c, 15c
Special Boiling Beef	5c and 8c per lb.
Choice Veal Stew	10c per lb., 3 lbs. for 25c
Choice Pork Legs	25c lb.
Choice Veal Roasts	18c and 20c lb.

ALSO

CHOICE LAMB, SPRING CHICKENS and FOWL

Try Our "Shamrock" Brand

HAMS, BACON, LARD & GLENDALE CREAMERY BUTTER

THE QUALITY IS VERY FINE

P. BURNS & Co. Ltd.

KIMBERLEY, B.C.

For Service STOP! at the KIMBERLEY GARAGE

Kimberley's Leading Oil, Gasoline and General Service Station.

COMMODIOUS STORAGE

— 24 HOUR SERVICE —

DAN'S TAXI

Stand: WYCLIFFE HOTEL

— Trips Anywhere —

— Prices Reasonable —

Special Trips Arranged

Cars for Hire with or Without Driver

NEW YORK CAFE and ROOMS

Kimberley, B.C.

Spokane Street

ROOMS ARE CLEAN and COMFORTABLE

— Hot and Cold Water —

CAFE IN CONNECTION

Morrison & Burke

Dealers in Coal and Wood

TRANSFER WORK DONE

Tell your wives and tell your friends

Mrs. Ira A. FOSTER

TEACHER OF MUSIC

STUDIO:— SPOKANE STREET

KIMBERLEY, - B.C.

KIMBERLEY MEAT MARKET

JOE LIKES STEAK

Every man does — and at this season of the year, smothered in onions to a temptingly tender brown — it is the most healthful food morsel you can place before him.

FRESH HOMEMADE SAUSAGE

All orders called for are carefully filled and delivered

BUTTER, CHEESE, EGGS, and LARD always in Stock

SWIFT'S PREMIUM HAMS and BACON

Give — MY VALET

A Trial

HIGH CLASS LAUNDRY

— Dry Cleaning & Pressing —

Near Sash & Door Co. Office

ADAMS' JEWELRY STORE

KIMBERLEY - - B.C.

FULL LINE OF

JEWELRY, WATCHES and CUT GLASS

Expert Watch Repairing

Your Patronage Solicited

When You Think of Insurance — Call Up —

BEALE & ELWELL

Cranbrook & Kimberley

Sole Agents for Kimberley Townsite.

Consolidated Mining & Smelting Co. of Canada, Limited.

OFFICES, SMELTING AND REFINING DEPARTMENT

TRAIL, BRITISH COLUMBIA

SMELTERS AND REFINERS

Purchasers of Gold, Silver, Copper, Lead and Zinc Ores

Producers of Gold, Silver, Copper, Pig Lead and Zinc

"TADANAC" BRAND

Ryley High Class Confectioners and Bakers

FULL STOCK OF

PLAIN AND FANCY CAKES AND CHOCOLATES

— Old Country Style Pork Pies a Specialty —

Try Our IDEAL BREAD

ROYAL CAFE AND ROOMS

KIMBERLEY, B.C.

If you wish Rooms that are Clean and Comfortable

TRY THE ROYAL

Our Cafe for Service and Excellent Cooking is Unsurpassed

ICE CREAM IN SEASON - - CHOCOLATES

FRUITS - TOBACCONISTS

Wallace Bakery

KIMBERLEY - B.C.

The Home of —

MILKMAID BREAD

Our Electric Oven is now in operation, and working perfectly. Try our bread Electrically Made.

Cakes and Pastry - - Moir's Chocolates

BURT WALLACE - Proprietor

CUT DOWN WINTER COAL BILLS. Add to the comfort of your home. Install storm doors and windows. Enclose the back porch. Fix all roofs.

— Be Prepared When Winter Comes —

We can supply you now with the needed materials so you can do the work during these crisp fall days.

ECONOMY IN GOOD BUILDING

Cranbrook Sash & Door Co.

ADDITIONAL KIMBERLEY AND WYCLIFFE NEWS

Mrs. Hannay entertained at tea Friday afternoon.

Mr. W. M. Archibald was in town the first of the week.

Mrs. McKenzie returned to town on Saturday from Vancouver, where she has been visiting her mother for some time, and rejoined her husband, who is managing the Kimberley Hardware store.

A debate was held in the schoolhouse on Friday evening last between teams picked from grades 9 and 10 at the public school, the subject of which was, "Resolved that the Gramophone is More Practical than Radio." The gramophone was adjudged the winner, the judges being Mr. Thompson, Mr. Burdett and Mr. Summers.

Mr. and Mrs. Ace Clark left this week for a trip to the prairie country, near Edmonton.

Mrs. Conrad of Moyie was the winner of the 5.00 prize given at the Orpheum on Monday night.

Mr. E. S. Shannon and family arrived home on Sunday from their trip to the Coast.

Building operations have commenced on the new hospital, which is located on McDougall Heights.

Wm. Selby Jr. was the lucky boy this year who won the C.M. & S. scholarship, and left on Monday for the B.C. university.

W. W. PARNELL
PLASTERER
Lathing & Chimney Building
Fire Places
ROOM 2 - DIMOR'S

S. R. WORMINGTON
— Painter —
KIMBERLEY -- B.C.

KIMBERLEY ATHLETIC and SOCIAL CLUB
: Kimberley, B.C. :
Under the Management of J. LOMBARDI
Everybody Made Welcome.

THE GLEN
KIMBERLEY, B.C.
KIMBERLEY'S LEADING CAFE
FIRST CLASS SERVICE
OPEN AT ALL HOURS
TABLES RESERVED FOR LADIES
Your Patronage Is Solicited

SHIPMENTS OF ORE RECEIVED AT THE TRAIL SMELTER

Following is a statement of ore received at the Trail Smelter for the period September 8 to 14 inclusive.

Name of Mine and Locality	Tons
Skoll, Greenwood, B.C.,	3
Emerald, Salmo, B.C.,	45
Knobhill, Republic, Wash.,	58
Molly Hughes, New Denver, B.C.,	14
Paradise, Lake Windermere, B.C.,	37
Providence, Greenwood, B.C.,	34
Quilp, Republic, Wash.,	162
Velvet, Rossland, B.C.,	65
Company Mines	7995
Total	8413

For the period from September 15 to 21 inclusive:

Cork Province, Zwicky, B.C.,	47
Emerald, Salmo, B.C.,	83
I.X.L., Rossland, B.C.,	39
Knobhill, Republic, Wash.,	113
Paradise, Lake Windermere, B.C.,	41
Quilp, Republic, Wash.,	159
Silversmith, Sandon, B.C., (lead)	169
(zinc)	325
Standard, Silverton, B.C.,	133
Sally, Beaverdell, B.C.,	51
Van Roi, Silverton, B.C.,	42
Whitewater, Retallack, B.C.,	34
Company Mines	7857
Total	9,047

A. Johnson
Mens' Furnisher
BOOTS AND SHOES
Suit Cases and Trunks
OVERALLS
Boots and Shoes Neatly Repaired

To Offer Premium For Encouragement Of Good Roads

Board of Trade Inaugurates Scheme For Better Standard Of Road Maintenance

At the executive meeting of the Board of Trade held on Friday last it was decided to offer a bonus of $25; $15; and $10, to sectionmen on public roads for the best kept road sections during 1925.

Mr. Brady, district engineer was present at the meeting and read the following paper:

Sectionmen of Engineering District No. 6: Comprising the Three Electoral Districts of Cranbrook, Fernie and Columbia:

There are certain main highways with branch roads therefrom, that by the nature and intensity of the travel which they carry, require some form of constant maintenance for about seven months of the year, say from April to October.

These roads are as follows:

Interprovincial highway leading westerly from the city of Cranbrook to the boundary of Creston District at Goatfell.

Interprovincial highway leading easterly from the city of Cranbrook to the Alberta boundary at Crow's Nest.

Curzon Junction-Kingsgate road connecting the interprovincial highway with a port of entry from the United States.

Cranbrook-Kimberley road; Columbia River Highway from Cranbrook to Golden via Fort Steele and Wasa; Wardner to Fort Steele via Bull River; Athalmer road, leading from Columbia River Highway to Invermere and Wilmer, through Athalmer; certain roads adjacent to the city of Fernie; certain roads adjacent to the city of Cranbrook other than those already mentioned; roads south of Elko. The present approximate mileage for intensive maintenance in each electoral district is as follows:

Cranbrook	114
Fernie	126
Columbia	122
Total for the Engineering Dist.	361

It has been found that one sectionman can look after not more than six miles of the gravel type of road of this district. On this basis then we should have at least 60 sectionmen. The most we have been able to provide so far, owing to lack of funds has been 45.

However, a good beginning has been made and officials of this department have been giving very close attention to the study of every phase of maintenance in an endeavor to get satisfactory results. Apart from learning what is best to be done under varying conditions of road maintenance, there is always the question of finance to be dealt with, which often interferes with our plans and curtails our work.

As a result of our experience so far, there are certain salient points I wish to emphasize.

Organization along strictly business lines is highly important. By this I mean that sectionmen should be chosen for their general intelligence and ability to perform the duties assigned to them; that whoever assigns the duties to them should be capable of giving proper advice and be well up on all the phases of road maintenance work (I might mention here that there are other things to be looked to for the safety and comfort of the travelling public besides a smooth riding surface); that rules and regulations should be given to each sectionman, followed by systematic inspection to see that such rules and regulations are being carried out; that a certain degree of responsibility should be put upon the sectionmen themselves to hold their interest and make them observe; that there should be a means of augmenting the sectionmen's work when traffic or other conditions place his section beyond his ability to cope with. This would take some such form as sending out a grader and graderman, or a truck to haul gravel, a team and wagon or even an extra temporary sectionman to help get the surface again in good shape. That some sort of weekly report should be sent by each and every sectionman promptly by mail to headquarters. This is one of the best methods of keeping in touch with highway conditions over a large mileage and makes for close co-operation with the sectionmen. On his report he can make requests, and advise of any broken culvert or broken bridge floor, washout, or other matter requiring extra help, and headquarters, on its part, should always give these requests and notifications prompt and effective attention, not only for the work's sake but to keep good faith with the sectionman and show him that he is backed by an organization interested in his difficulties.

Mention was made a little while ago that other matters require attention besides a smooth riding surface. Amongst these might be mentioned the placing of advertising signs and the duty of the sectionman to see that none of these remains within the highway limits. Also, although a sign might not be within the road allowance, it might be so placed at a curve, a hill, at a combination of these, or at a railway crossing, so as to obstruct the view, or by its garishness distract the attention of the driver. The sectionman is to report any such signs whereupon steps are taken to obtain the co-operation of such sign-owner and have him remove it to a more favorable location.

Another matter is that of extraordinary traffic, as defined in the Highway Act.

The duty of ascertaining where and when such traffic is taking place and of arranging for its continuance under permit or its prohibition altogether is vested by the minister in his public works officials, so that a sectionman should be familiar with this subject and report immediately any cases coming under his observation.

Other matters requiring strict attention from sectionmen are as follows:

The cutting of brush at curves and other places so that if possible (other obstructions not intervening) a line of sight of at least 200 feet be always maintained. In connection with this we have what is known as the "12 foot rule" in which sectionmen have been instructed to keep the road cleared of all brush, fallen timber, etc., for 12 feet on either side of the center line especially in fairly level and wooded country along old portions of the highways which have not yet been reconstructed to modern standards. This 12 foot rule you will readily see has the effect of tremendously increasing the number of passing places which otherwise would not be available for the want of removal of old rotten logs and other debris.

Drainage should be strictly looked after by the sectionman in accordance with instructions given him. Drainage is so important that a strict investigation should be made of each case on engineering principles and the sectionman informed as to his duties in reference thereto.

Sectionmen have the responsibility of reporting any use of the road allowance for such purposes as irrigation ditches, pipe lines or pole lines or for any encroachment of private works, such as fences, buildings etc., that officials might deal with same in accordance with rules for permits governing such matters.

Sectionmen must see that guide signs and danger signals, or any other notices placed by the government are maintained properly. Sectionmen are requested to report all accidents happening in their section, giving particularly any details as to whether the accident was due to any fault or neglect of this department. Sectionmen should be ready to assist travellers who are in difficulties.

Then there is the esthetic viewpoint which we hope to inculcate in the minds of the sectionmen and their work. This may be manifested in the neat clean appearance of their sections generally, in preserving and protecting certain beautiful trees within the right of way, in cutting an opening to give a view of some scenic feature, in trimming the lower branches of poplars and other small trees and clearing out all underbrush around these, so that they look well without interfering with the line of sight. This might be noticed to have been done with good effect between Wardner and Jaffray. The neatness and well kept surroundings of the sectionman's house also come under this phase of this matter.

From this you will see that the duties of a sectionman are many and in judging his worth I would suggest some such procedure as the following: 1. Road Surface—Consider the general feel of easy running of your car; taking into consideration whether any particular stretch of roughness is due to neglect of the sectionman or to faulty construction. Demerit marks should be given accordingly.

2. Bumps on to and off of all culverts and bridges at reasonable speed should be noted and demerit marks given for each so found.

3. Brush needlessly obstructing the view at any point should be noted for a demerit mark.

4. Neglect of the 12 foot rule generally throughout the section should be noted for a demerit mark.

5. Any advertising sign, placard or notice (other than government signs) allowed to remain within the highway (generally a distance of 33 feet on either side of the center of travelled road), should be noted for demerit marks.

6. Obvious inattention to neatness or to any esthetic condition, should be noted for a demerit mark.

7. And finally the judges might test the sectionman's willingness to help out the traveller in difficulties, by appealing to him for some sort of assistance.

In summing up then the sectionman who had the least number of demerit marks against him in the above seven counts would be eligible for the bonus.

I attach a copy of instructions that is being sent from time to time to those sectionmen who have not quite learned to plan their work effectively. This might also assist the judges in showing them how we expect section men to do their work.

Engineering District No. 6

Sectionmen

Until further notice, please maintain your section in the following way:

On Saturdays make a complete trip over your whole section taking with you axe and shovel. On this trip do the small jobs that only take a short time, and take particular note of the following:

1. Any bumps on to culverts and bridges, or any repairs required to guard fences.

2. Any extra bad places formed on the road.

3. Any place where brush should be cut or logs and debris moved.

4. Any signs that were not placed by the government and which should be taken down according to regulations.

Having completed your Saturday trip, make out your weekly report card, on which you must place each day's work.

On Mondays you are to fix especially those places which you made a note of on your Saturday trip, and which you did not have time to finish on that day.

On Tuesdays, Wednesdays and Thursdays, you are to drag your section, and during these three days the whole section must be gone over.

On Fridays you are to do general repairs, giving especial attention to drainage, clearing out ditches leading to and from culverts, cleaning out stones from the inside of culverts, cleaning out stones on the inside of curves, cutting weeds, properly maintaining government road signs, etc.

Sectionmen are expected to be on their sections during working hours, which are from 8 a.m. to 5 p.m. with one hour off for lunch from 12 to 1.

Sectionmen are expected to report any accident happening in their section; and anybne putting up new fences nearer to the center of the road than 33 feet. They are also requested to report anyone using the roads for extraordinary traffic. Be ready and willing to render any assistance possible to travellers in difficulties.

DISTRICT ENGINEER

NOTICE

Notice is hereby given that application will be made to the Legislative Assembly of the Province of British Columbia at the next session thereof, for an Act making provision for the vesting of general property of the Presbyterian Church in Canada; the Methodist Church and the Congregational Churches of Canada, in the United Church of Canada; for the holding, use and administration of the property of congregations entering the union of the said churches to form the United Church of Canada, and for the holding of the property of congregations voting not to concur therein; for the trusts relating to general and congregational property; and generally for the carrying of the said union into effect.

Dated at Victoria, British Columbia, this 9th day of September, A.D. 1924.

CLEARHUE & STRAITH,
1218 Langley Street,
Victoria, B.C.
On behalf of the Applicants

30-35

MINERAL ACT

(Form F)

Certificate of Improvements

NOTICE

"Faith" "Hope" "Warhorse" and "Granite." Mineral claims situate in the Fort Steele Mining Division of East Kootenay District.

Where located: — On east bank of West Fork of Hell Roaring Creek.

TAKE NOTICE that we, A. H. Mayland, Mary Bennett, and N. A. Wallinger, Free Miners' Certificate Nos. 75042, 75159, 75161, intend, sixty days from the date hereof, to apply to the Mining Recorder for a Certificate of Improvements, for the purpose of obtaining a Crown Grant of the above claims.

And further take notice that action under Section 85, must be commenced before the issuance of such Certificate of Improvements.

Dated this 15th day of July, A.D. 1924. 31-35

An old favorite returns—
Fry's VANILLA CREAM TABLET
You've wanted it back. Here it is! FRY'S Vanilla Cream Tablet—it has been off the market for a long time but it's here to stay, and all good candy dealers have it for you. Has the same rich smooth chocolate—and the same delicious vanilla cream centre you liked so well.
Boy Scout series of cards explaining drill, signals, woodcraft, etc., go with Fry's Vanilla Cream Tablet.

5¢

"That Meal Upset Me Too, But I took Pape's Diapepsin"
Almost Instant Relief from Indigestion, Gas, Heartburn or Sour, Acid, Upset Stomach—Anytime!
Correct your digestion and quiet your rebellious stomach by eating a few tablets of Pape's Diapepsin—any time! Nothing else known relieves the distress of indigestion, Gases, Heartburn, Flatulence, Bloating or Acidity so promptly—besides, the relief is pleasant and harmless.
Millions know the magic of "Pape's Diapepsin" and always keep it handy they eat too much or eat something which does not agree with them. 60 cent packages guaranteed by druggists everywhere.

Genuine BAYER
ASPIRIN
Insist on BAYER TABLETS OF ASPIRIN
Unless you see the "Bayer Cross" on tablets you are not getting the genuine Bayer product proved safe by millions and prescribed by physicians 21 years for
Colds Headache Neuralgia Lumbago
Pain Toothache Neuritis Rheumatism
Safe
Accept only "Bayer" package which contains proven directions.
Handy "Bayer" boxes of 12 tablets. Also bottles of 24 and 100.
Aspirin is the trade mark (registered in Canada) of Bayer Manufacture of Monoaceticacidester of Salicylicacid. Accept Bayer's Aspirin. As a safeguard against imitations, we state that Aspirin means Bayer manufacture, to assist the public against imitations, the tablets of Bayer Company will be stamped with their general trade mark, the "Bayer Cross."

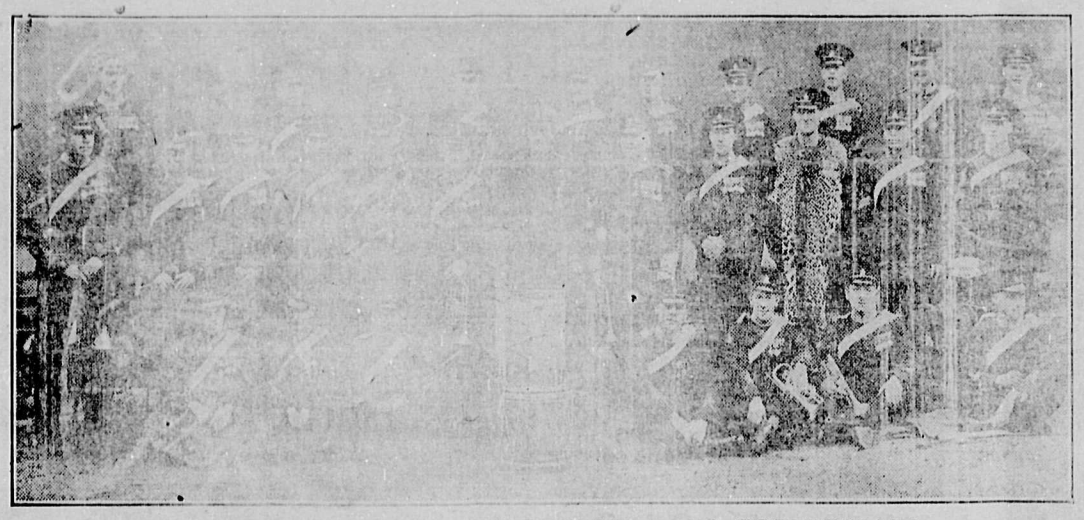

FAMOUS CANADIAN REGIMENT'S BAND FOR BRITAIN

Photographed at Windsor Station, Montreal, prior to sailing on the Canadian Pacific liner "Empress of France." The band of the famous **Princess Patricia's** Canadian Light Infantry, clad in peace-time scarlet, is on its way to the British Empire Exhibition, Wembley. Every man is a veteran of the war.

WRIGLEY'S
after every meal
Cleanses mouth and teeth and aids digestion.
Relieves that over-eaten feeling and acid mouth.
Its I-n-s-t-i-n-g flavor satisfies the craving for sweets.
Wrigley's is double value in the benefit and pleasure it provides.
Sealed in its Purity Package.

The flavor lasts

THE VICTORIA CAFE
PLEASANT SURROUNDINGS
SERVICE UNSURPASSED
HOME COOKED FOOD
Phone 77

SYNOPSIS OF LAND ACT AMENDMENTS

PRE-EMPTIONS

Vacant, unreserved, surveyed Crown lands may be pre-empted by British subjects over 18 years of age, and by aliens on declaring intention to become British subjects, conditional upon residence, occupation, and improvement for agricultural purposes.

Full information concerning regulations regarding pre-emptions is given in Bulletin No. 1, Land Series, "How to Pre-empt Land," copies of which can be obtained free of charge by addressing the Department of Lands, Victoria, B.C., or to any Government Agent.

Records will be granted covering only land suitable for agricultural purposes, and which is not timberland, i.e., carrying over 5,000 board feet per acre west of the Coast Range and 8,000 feet per acre east of that Range.

Applications for pre-emptions are to be addressed to the Land Commissioner of the Land Recording Division, in which the land applied for is situated, and are made on printed forms, copies of which can be obtained from the Land Commissioner

Pre-emptions must be occupied for five years and improvements made to value of $10 per acre, including clearing and cultivating at least five acres, before a Crown Grant can be received.

For more detailed information see the Bulletin "How to Pre-empt Land."

PURCHASE

Applications are received for purchase of vacant and unreserved Crown lands, not being timberland for agricultural purposes; minimum price of first-class (arable) land is $5 per acre, and second-class (grazing) land $2.50 per acre. Further information regarding purchase or lease of Crown lands is given in Bulletin No. 10, Land Series, "Purchase and Lease of Crown Lands."

Mill, factory, or industrial sites on timber land, not exceeding 40 acres, may be purchased or leased, the conditions including payment of stumpage.

HOMESITE LEASES

Unsurveyed areas, not exceeding 20 acres, may be leased as homesites, conditional upon a dwelling being erected in the first year, title being obtainable after residence and improvement conditions are fulfilled and land has been surveyed.

LEASES

For grazing and industrial purposes areas not exceeding 640 acres may be leased by one person or a company.

GRAZING

Under the Grazing Act the Province is divided into grazing districts and the range administered under a Grazing Commissioner. Annual grazing permits are issued based on numbers ranged, priority being given to established owners. Stock-owners may form associations for range management. Free or partially free permits are available for settlers, miners and travellers up to ten head.

The Cranbrook Herald

Published Every Friday

F A. WILLIAMS - - R. POTTER, B. Sc.

Subscription Price .....$2.00 Per Year
To United States .....$2.50 Per Year

Advertising Rates on Application, Changes of Copy for Advertising should be handed in not later than Wednesday noon to secure attention.

FRIDAY, OCTOBER 3rd, 1924

GOING AT IT RIGHT

The agricultural possibilities of the Cranbrook district are getting some good, and insistent advertising from the livestock activities emanating from the office of the district agriculturist. It has been shown that farming in this district when pursued along lines that boom days publicity purported were paving the way to wealth, would more correctly be described as directing the way to the poorhouse. Farming in the district accordingly did not seem to prosper, and so there soon grew to be a lack of confidence in it. To combat this has been no small task, but the only way of accomplishing it has been taken hold of vigorously, and so the work among the young farmers has come to the fore. Teach the younger folks to raise a better calf or pig than their father has, and the result is a new spirit of optimism that cannot fail to make itself felt. Like the leaven in the bread, it will work in all directions, and work thoroughly. This is the reason that some importance should rightly be attached to the pig clubs, calf clubs, poultry clubs, junior stock judging contests, and every other line of endeavor that tends to stimulate the interest of the younger generation in the farming resources of the district, which do not in the past seem to have been given their full measure of encouragement.

MEETING THEIR FRIENDS

Cranbrook is this week welcoming within its gates one who has risen to eminence, and from long association with the city, ever since its infancy, in fact, has come to be looked upon with almost the same pride that an older town would bestow on a native son. Whatever the general purport of his visit to the west may be, the visit of Dr. King to the city of Cranbrook at this time has absolutely no political significance, so that on this occasion he can be greeted with a heartiness that need not be qualified by the thought of any divergence of opinion on matters of state polity. He comes as the representative of East Kootenay at Ottawa, and the fact that he has risen to the eminence of cabinet rank as minister of public works, cannot be said even by his bitterest opponents to have brought any discredit on the city and district. Dr. King may be precluded from bestowing tangible evidences of his friendship for East Kootenay on the constituency in the form of public buildings, etc., because there is not the need for them, but the work being undertaken at Vancouver, in the development of the port facilities, represents an interest in the province at large that has the help and backing of Dr. King, and is something from which this district may ultimately hope to derive some considerable benefit indirectly.

In his present sphere Dr. King counts as his friends all his constituents, and it is to shake their hand in a friendly way, and to renew acquaintances that has brought him to the district at this time.

NOTE AND COMMENT

His heart doubtless bursting with the fervor of the first line of the doxology, Premier Oliver has presented a new church at Nelson with a new set of brass alms dishes, from the same bigness of heart that led him to thank some of the lady workers in his cause with ample kisses. It has not been learned that he has made any similar gifts to North Okanagan churches, nor can the ladies there expect a reward of quite the same magnitude as their sisters in Nelson.

Some pleasantries have been passing between the mayor of the city of Fernie and the editor of the Free Press there. They seem to have arisen over the incident through which the city superintendent there was suspended by the mayor for failing to carry out his orders. Reference made in the Free Press to the discharged engineer as a "faithful and hard working employee" seems to have aroused the ire of the mayor, who is said thereupon to have called his editor friend "every different kind of liar," which he probably was—all editors being tarred with the same brush—and goes on to accuse the paper of never having missed an opportunity to slur or slander him. It's an old, old story, which all newspaper offices can tell of, and the Free Press editor hits the nail on the head when he says that people like that should get down on their knees and thank God for what the paper has not said about them.

From Our Exchanges

A HARD LESSON TO LEARN

It has taken a fearful experience to bring home to the parents of Richard Loeb the evils of a life without work and without purpose. It has brought to them the need of parental responsibility. It has come to them with a fateful poignancy, with the dread moral of a hideous story in real life. But the moral does not remain with the parents of the young murderer, its teaching is proclaimed far and wide as to the end of a life without responsibility, a life without endeavor, with the fearful consequences of living with the sole aim of satisfying every whim and fancy, however horrible. If there are those who envy the ones who are possessed in over measure with this world's goods, there must be the satisfaction and contentment that better is the possession of little, or even poverty, than the possession of wealth if it is to lead to what it has led in the case of the Chicago murderers. To the idle rich the warning comes ten-fold.—Exchange.

GOVERNMENT TOOK TOO GREAT A RISK

The Oliver government really courted defeat in bringing about a by-election in North Okanagan. The general election in the province left the government with a very narrow majority. There was no need to appoint any new members of the government, and it would seem that if any section of the province was entitled to representation, it was the city of Vancouver—the great commercial center of British Columbia which had elected five Liberal members to support the government.

While Dr. MacDonald was elected in North Okanagan in the general election by a couple of hundred majority, he was a minority representative, and the total vote polled by the three opposition candidates was between one and two thousand votes greater than his total. The Oliver government made a daring venture and lost, with the result that the government's position is made much worse not only in the legislature, where it is now practically without a majority, but in the province at large. A government in such a precarious position as that of B.C., was foolish to take any risks.—Lethbridge Herald.

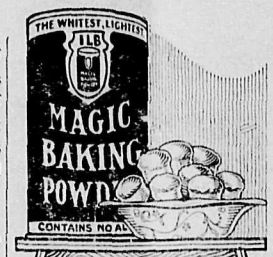

The Secret of Successful Baking

consists very largely of choosing a baking powder whose leavening qualities are uniformly reliable.

Magic Baking Powder is the powder that never fails you. This is the reason why it is by far the most popular baking powder in Canada.

MAGIC BAKING POWDER

MUSICAL SOCIETY NOTES

A meeting of the executive committee was held on Thursday evening of last week, when much work was done towards getting the society under way for the season.

The work of the sub-committee which has been busy on the forthcoming dramatic entertainment was approved. It is expected to put this before the public about the middle of November. The program will consist of two short sketches: "Ici On Parle Francais," and "Playgoers," the latter by Sir Arthur Pinero. In addition to the sketches there will be concert items to vary the program.

It is the confident hope of the society that this performance will liquidate at least a part of the indebtedness with which the society closed the season last year.

A general meeting of the society is being called for Tuesday evening, October 7th, to commence work on the Gilbert and Sullivan opera "The Pirates of Penzance," which production it is expected to present towards the close of the season.

The committee took up the suggestion made at the annual general meeting, of the reduction of the membership fee to One Dollar for the season, but requiring members to purchase their own music. This will be recommended to the general meeting.

Members, and those who are at all interested, make it a point to be at the meeting on Tuesday evening next and assist the executive to get the work for the season under way.

VETERAN CHOSE VANCOUVER SITE

Railway Engineer Conducted Early Explorations in Rockies With Indian Band.

Is Honored by Hudson's Bay Company.

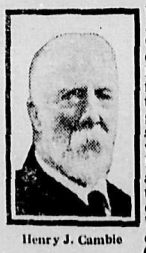

Henry J. Cambie

Fifty years ago Henry J. Cambie, a vigorous young Irish engineer in the employ of the Dominion government, stood on the wooded shores of Burrard Inlet and visualised the present city of Vancouver. Today this doyen among Canadian railroad builders, with perhaps the longest record of railway service behind him of any man in the Dominion, makes Vancouver his home and enjoys the satisfaction of watching the 'city of his dreams' fast becoming the busiest port on the Pacific Coast.

It is as chief engineer of the world famous construction of the Canadian Pacific Railway through the Fraser Canyon that Mr. Cambie's name has become indelibly inscribed on the pages of British Columbia's history. So that when the Hudson's Bay Company recently donated an annual gold medal to the Vancouver Pioneers' Association to be presented to the member of that organization deemed most worthy by his fellow pioneers, it was most fitting that Mr. Cambie should be the first to be chosen for that honor. This beautiful tribute which bears tangible recognition to Mr. Cambie's eminent services to the province of British Columbia is cherished by him as one of his most valuable possessions.

Henry J. Cambie came to Canada from Ireland in 1852, at the age of sixteen and for twelve years was identified with the building of several railroads in Ontario, Quebec and the Maritime provinces. In 1874 his ability as a construction engineer having been recognised by the government he was commissioned to conduct a series of explorations in the province of British Columbia. The choosing of a suitable site for the Pacific Coast terminal of a transcontinental railway was one of the chief duties assigned the young engineer and it is largely due to his judgment and foresight in this matter that the city of Vancouver exists today as the western 'end of steel' in that great trans-continental achievement, the Canadian Pacific.

During the twelve years of exploration which prefaced Mr. Cambie's participation in the construction of the Canadian Pacific, he journeyed far into hitherto inaccessible portions of the province and visited sections which had never before been seen by a white man. With a faithful band of Indians he travelled through British Columbia's forests, climbed her mountains, searched her valleys, sailed and paddled up and down her streams, eventually pushing his way as far as the Peace River country.

The most glorious chapter of Mr. Cambie's career began in 1880 when he took charge of the construction of the railway through the Fraser Canyon from Yale to Lytton. With the completion of this section in 1884 he spent the next two years as chief engineer on construction between Savona Ferry and Shuswap Lake, coming to Vancouver in 1886 as division engineer for the Canadian Pacific. Later as consulting engineer his skill in his profession and his intimate knowledge of the province of British Columbia combined to make him an official of unusual value to his company. Although he resigned from active service in 1920 after being continuously associated with the Canadian Pacific and its predecessor the Government Railway, for 68 years, his sage advice and sound judgment are still sought and valued by the great transportation system which he served so long and so faithfully.

Today at the age of eighty-eight this outstanding pioneer of British Columbia is still hale and hearty and is a frequent visitor at the Vancouver offices of the Canadian Pacific Railway.

Rastus was looking for work and the employer was asking him the usual questions.

"What's your name?"

'Erastus Jackson, suh."

"How old are you?"

"Ah is twenty-nine yeahs, suh."

"Are you married?"

"No suh, dat scar on ma head is where a mule done kicked me."

Fresh Milk
10c Quart
CALL—
GODDERIS' DAIRY
Rural Telephone

TRAIN OF 25 CARS EVERY 15 MINUTES

Was the Output of the Texaco Company's Refinery During the Month of July.

Every gallon and barrel of this is guaranteed to give the utmost satisfaction

THE OIL WITH THE GOLDEN CLEAR COLOR
GAS WITH THE INSTANT SPARK

DEZALL'S GARAGE
Dodge, Studebaker and Overland Cars

SUTHERLAND' SERVICE STATION
WILSON'S SERVICE STATION
ALL GARAGES IN KIMBERLEY
ALL FIRST CLASS OIL AND SERVICE STATIONS THROUGHOUT THE DISTRICT

JAS. KERRIGAN & CO.
DISTRIBUTORS

OUR
Clearance Sale
is continuing for a few days more.

Despite heavy selling there are scores of Bargains still to be had.

Also Going on Sale
A NEW PURCHASE OF
400 Pairs of Shoes 400

Bought right — this shipment will be sold at amazingly low prices, underselling any mail order house. These Shoes are of High Quality, and the values must be seen to be appreciated.

TO ARRIVE IN A FEW DAYS:
A Shipment of Ladies' Dresses
In the Latest Styles — Attractively Priced

B. WESTON'S STORE
BAKER STREET - - - CRANBROOK

FORT STEELE DANCE LAST FRIDAY WAS LARGELY ATTENDED

What was considered by many to be the most enjoyable dance held in Fort Steele since the early days of that once thriving town, took place on Friday evening last at the Band Hall. The dance was got up by some of the ladies of Fort Steele for the purpose of augmenting the fund that is being raised for the erection of a fence around the cemetery, a considerable sum having been already got together by the personal subscriptions of Fort Steele residents.

After the dance got under way the hall was crowded. Everybody in Steele was out, the number being swelled by visitors from Bull River, Wardner, Wasa, Cranbrook and Yahk. The event was somewhat in the nature of a reunion, several being present who had not danced in Fort Steele for nearly twenty-five years. The Robinson orchestra of Cranbrook supplied the music, which left nothing to be desired, and a pleasing feature of the evening was the dancing of an old time square dance in which five sets participated. At midnight refreshments were served, dainty sandwiches, delicious cake and delightful coffee being all much enjoyed. Dancing was continued till the early hours, when the guests departed, all agreed that they had had a most enjoyable time and anxious to know when another would be held.

Mrs. N. L. Langin was largely responsible for the success of the affair and she was ably assisted by Mrs. H. Kershaw, Mrs. Levitt and Mrs. Moore.

Through their efforts between $50 and $75 was added to the fund.

In regard to the cemetery fund, in aid of which the dance was given, it might be of interest to know that it is but two months old and has now reached the substantial amount of over two hundred dollars. It was started on July 24th, a committee of four drafting a petition which set out that the purpose of the fund was for the building of a substantial fence around the cemetery property, the estimated cost of which was about $600. No money was to be collected until the entire amount was subscribed when work would be immediately commenced. Doubtless there are many former residents of Steele who will be pleased to know that such a fund is being raised and will be glad of an opportunity of contributing to this worthy cause. The subscribing committee were Fred Binmore, E. H. L. Attree, William Astor Drayton and F. A. Levitt.

TWENTY YEARS AGO

Extracts from The Cranbrook Herald of this date, 1903.

A party of surveyors working from the north has reached Sinclair, and will continue to work south till they meet the party working from that end.

C. M .Edwards has brought down some very fine galena and copper specimens from the Welcome group in the St. Mary's, on which about $8,000 worth of development has now been done.

Wm. Eschwig, Fernie hotelman, is in the city this week, and states he is now putting up another hotel at Fernie, on which no expense will be spared.

The fifth anniversary of the opening of the Methodist church will be celebrated on Sunday next.

J. A. Genest returned on Sunday from Quebec, where he had been visiting his old home for some weeks.

Brooks.—It is reported that there will be fully 3,000 acres of genuine Grimm alfalfa seed in the Brooks district this year, and that the seed output should be all the way from 200,000 to 400,000 pounds.

Winnipeg. — Creamery products from the western praries carried off about 90 per cent. of all the prizes in these classes at the Canadian National Exhibition at Toronto, according to the Winnipeg Tribune.

Land & Buildings For Sale
My Property, in and near Jaffray, is offered for sale
— including —
Farm Lands (Completely Equipped Farm)
Buildings, Barns, Sheds, Etc.
Farm Implements
Etc. Etc.
COMPLETE OR IN PART
Crops on one piece of this land at Jaffray last year went over 60 bus. per acre.
Write, wire or phone
J. HENDERSON,
Jaffray - - B.C.

The
ANNUAL MEETING
of the
PARENT - TEACHER ASSOCIATION
will be held on
Thurs., Oct. 9
at 8.00 p.m.
at the Y. M. C. A.
All interested are urgently requested to attend.

NELSON BUSINESS COLLEGE
— LEARN TO EARN —
Shorthand, Typewriting, Bookkeeping, Penmanship, Spelling, Rapid Calculation, Commercial English, Commercial Law, Filing, General Office Procedure.
Individual Tuition
Commence Any Time
New Term Now Commencing
P.O. Box 14 - Phone 603

Viola Dana in "In Search of a Thrill"
At Star Theatre, Thur., Fri. and Sat. October 16, 17 and 18

QUALITY **Co-Operative** SERVICE

Men's SUITS & OVERCOATS

We are showing a nice range of ENGLISH & SCOTCH CLOTHS, and we are also getting orders for MEN'S MADE-TO-MEASURE CLOTHING .. If you have not bought — see us this week.

This week the well known firm of W. H. MALKIN are sampling the town with their MADE-IN-B.C. GOODS, and they deserve your attention. We carry their lines in stock at all times.

THE FRUIT SEASON

is about over. We are expecting some CONCORD GRAPES from Ontario, and have a shipment arriving this week from Washington of—

BARTLETT PEARS - TOKAY GRAPES
COWICHAN GRAPES - CONCORD GRAPES
GRAPE FRUIT - ORANGES - SAND CHERRIES
PRUNES - PEACHES - PUMPKINS - SQUASH

Cranbrook Dist. Co-Op. Soc.

SPECIAL WEEK-END OFFERINGS

Extra Choice Pork Legs (any size cut)	25c per lb
Extra Choice Pork Loins	25c per lb
Small Pork Shoulders (cut to order)	20c per lb

SPECIAL DAIRY FED VEAL

Special Veal Roasts	18c & 20c per lb
Special Stewing Veal	3 lbs. for 25c

CHOICE SPRING LAMB

Prime Ribs Beef, boned and rolled	20c lb
Prime Beef Drippings, per lb.	10c
Special Pure Pork Sausage	30c lb

Try Our GLENDALE Fresh Creamery Butter

P. Burns & Co., Ltd.
—PHONE 10—
Cranbrook, B. C.

ALL - CANADIAN PROGRAM AT PARISH HALL NEXT TUESDAY

Arrangements have now been completed for the appearance of Mrs. W. D. Todd, of Victoria, in this city on Tuesday evening next, with her All-Canadian concert program. She will be heard at the Parish Hall, commencing at 8.15.

It is quite in keeping with the work Mrs. Todd has been doing, and the doctrine she has been preaching, that she appears in an all-Canadian program. She is an apostle of the doctrine of supporting her own country first. It was in recognition of this work that she was sent to the Toronto National Exhibition, in charge of the B. C. Women's Institute exhibit. Concerning her visit there the Canadian Farmer quotes her as saying she had been especially struck with the words 'Made in Canada" to be seen everywhere at the Toronto Exhibition. Mrs. Todd had her eyes opened to such things through her work with the B. C. Products Bureau, which put on a campaign, assisted by the Women's Institutes, to induce British Columbians to buy first in B. C., then in Canada, then in the Empire.

Mrs. Todd is a real B. C. product—though her father came from Oshawa and her mother from Peterboro. Five minutes with her explains why she did such a splendid work in the "Buy at Home" campaign carried on in many parts of the province during the last year or so — because she has sympathy that is quick, and deep, with a sense of humor.

Her program on Tuesday evening will be well worth supporting, and the staff of the Central School, who are responsible for her appearance, are hoping for good support for the event part of the proceeds from which will go towards securing some needed equipment for the sewing classes at the central school.

MINARD'S "KING OF PAIN" LINIMENT

The old reliable remedy for rheumatism, neuralgia, sore throat and sprains.

Best Liniment Made

MR. A. E. LAUNDRY, EDMONTON, writes:—"I fell from a building and received what the doctor called a very bad sprained ankle, and told me I must not walk on it for three weeks. I got MINARD'S LINIMENT and in six days I was out to work again. I think it the best Liniment made."

Minard's Liniment always gives satisfaction. For any ache or pain. It gives instant relief.

Minard's Liniment Co., Limited Yarmouth, - - N.S.

LIQUOR CASES ARE UP THIS WEEK; SEEKING TO PROVE ALIBIS

The prosecution of the liquor cases which were started last week before Magistrate Leask still proceeds at the time of going to press. Cases from Bull River, Kimberley, Wardner, Moyie, Yahk and elsewhere have been heard, six cases in all having had a hearing. Adjournments till later in the week were made in some cases, so that it is likely to be well on to next week before the hearings are concluded.

From expressions of opinion heard it is evident that the public are getting pretty sick of these long drawn out legal battles, days being spent in some cases which should take but a few hours. The government through the liquor control board engages the "spotters" to operate in certain districts to endeavor to suppress the illegal sale of liquor. For some reason the liquor board has been particularly solicitous as to the welfare of the Cranbrook district, allowing little time to elapse between the round-ups. These agents ought to have the records of the government vendor at their disposal, which would be a sort of up-to-date "who's who" in the bootlegging world. Naturally to get these men is an easy matter for any who are willing to play the part of an informer in the necessary transaction. There is no elaborate system of passwords in getting a drink; in fact in some instances it has transpired that the bootlegger has actually solicited business unwittingly from the spotter.

But what most people cannot understand is why there is so much difficulty after the aprehension of the guilty party, in fastening the facts of the case on to them. These men must know from experience that defence along certain stock lines will be put up, the one which seems to be worn quite threadbare being the alibi. Equally important, most people would think, along with securing the evidence, should be the steps to guard against the offering of an alibi. This could be done in several simple and effective ways. If the evidence of an alibi breaks down, naturally the defence would be discredited. If this were done, probably such a defence would be abandoned.

Others are of the opinion that extreme partiality is being shown with respect to the prosecution of those who are commonly known to be engaging in the illegal sale of liquor. Facts seem to lend considerable color thereto.

Hemstitching.—Mrs. Surtees, Garden Avenue. 2tt

Yardmaster Loasby, who has been a hospital patient at Cranbrook, returned on Thursday last with Mrs. Loasby, and were until Monday, the guests of Mrs. Jones at Kuskanook. Mr. Loasby left again on Monday for another visit to Dr. Green, but will be back again about the middle of the week. — Creston Review.

Your Last Chance

To secure FREESTONE PEACHES and ITALIAN PRUNES, due to arrive Friday.

We have a large shipment of

CONCORD GRAPES

due to arrive next week. Phone us your order, as this is the last lot.

PHONE US YOUR ORDER FOR

APPLES

We have hundreds of boxes to choose from, at the lowest market prices.

John Manning

PHONE 173 - - - - OFFICE 93

NOTICE

BLACKSMITHING, HORSESHOEING and ACETYLENE WELDING SHOP

NOW OPEN

The undersigned have opened up in the old Brown stand, across from the Cranbrook Foundry, on Cranbrook Street, and respectfully solicit a share of your patronage in the above line of work.

Quick Service and Good Work at Reasonable Prices is Our Motto

Bring us your broken castings. Lumbermen's Supplies made to order. Wide experience in all lines of work.

CALL AND SEE US

Nicholson & Hurlburt

SOCIAL & PERSONAL

Mr. and Mrs. J. B. Hall returned the end of last week from an extended holiday visit to eastern points.

For service on Nash and Star cars see their agents, Ratcliffe & Stewart, opposite Post Office, Cranbrook, B.C. 20tf

Frank Belanger of Bull River, was a visitor with Kitchener friends a few days last week. Bill also went through in his Ford on a visit to Creston on Friday.—Creston Review.

Dr. Evans, instructor in geology at Brandon College, along with Professor and Mrs. Wright, of the faculty of music in the same institution, were visitors here for a day the end of last week, on their way back from West Robson to Brandon. They were guests of Mr. and Mrs. E. H. McPhee.

If the Capilano timber is sold the Liberal members in Vancouver will resign. If the timber is not sold Pattullo will likely resign :so Osculatory John is very much between the devil and the deep sea.—Slocan Record.

Walter Walters of the L. D. Cafe has rented the Garnham ranch at Kootenay Orchards for a period, and Mrs. Garnham expects to be leaving shortly to join Mr. Garnham at the Coast.

Tungsten Lamps, 10, 25, 40, 50, and 60 watts, at 30c each; 4 for $1. at — W. F. DORAN'S.
Our Low Prices win every time

Under the direction of Rev. F V Harrison, Cubmaster, the cub pack of the Anglican Scout patrol enjoyed a hike on Saturday morning, about twenty boys going along out to the city reservior. The boys took some lunch along with them, and the culminating point was the impromptu meal participated in by the already healthy young appetites super-sharpened by their walk in the bright fall morning.

Ratcliffe & Stewart, the local agents for the Nash Motor Co., are in receipt of good news in regard to the new 1925 models of this popular car. Their principals assure them that it will far surpass anything as yet produced in the auto line, and that descriptive literature with regard to it will soon be ready for distribution. Persons considering the purchase of a new car would do well to make enquiries of the Nash agents here before making a choice. 23

Following an accident on the Wycliffe road on Sunday evening, D. Pegliardiene, of Wycliffe, was fined $20.00 on Monday, for driving to the common danger. Mrs. Bert Hill was returning home about eight-thirty, and had drawn her car into the side of the road to allow a car which was seen approaching, to pass clear. This was Pegliardiene's car, and it failed to clear the waiting car, taking off the near front wheel and damaging the front mudguard. Whether he realized the damage he had done or not, he proceeded on, and did not return till another car had followed him to about the bridge at Wycliffe. In addition to paying the fine, defendant was ordered to make good the damage on Mrs. Hill's car.

For Beds, Bed Springs and Dressers, see the Big 22, Armstrong Avenue. 20

The Beck and Walker minstrels on Saturday evening got a fairly good house at the Auditorium, there being a good representation especially from out of town points. The program was snappy and bright, with plenty of laughs, and one or two exceptionally good numbers. The endmen and comedians had the usual good flow of patter, and two ladies, one with a very pleasing soprano voice, made an unusual addition to the show. A jazz orchestra supplied sympathetic accompaniments as well as syncopated music of the ultra-up-to-date kind and the program closed with the usual sketch. Some clever step dancing was interspersed throughout the program, and the roller skate dancing was one of the outstanding numbers. Don Morton, the eccentric skating artist, was very much at home on "Lizzie" and "Henry" as he called his mounts, and his number was all too short.

We carry a full line of Men's Women's and Misses' Shoes.
W. F. DORAN.
Our low prices win every time.

Mr. and Mrs. Clarence "Joe" Loughlin, of Edgewater, formerly of Golden, met with an accident early last week, resulting in their being confined to the hospital at Windermere. It appears that they were leaving the Radium Hot Springs in a democrat when a motor car from Alsac, Sask., came up behind them on the road. They pulled in to the side of the road, but the car caught the wheel of the democrat, tearing it off and throwing the occupants to the ground. The team took fright and bolted, scattering portions of the rig for a considerable distance along the road. The driver of the car is reported to have kept on going, and was later arrested at Canal Flat, after Mrs. Laughlin had crawled back to J. S. Blakley's store and notified the Mounted Police of the accident. According to latest information the driver was fined $250. — Golden Star.

Geo. T. Carr, of Perry Creek, was in the city on Thursday last.

Mrs. P. W. Willis is this week enjoying a short holiday at Moyie.

Mr. and Mrs. F. C. Rogers of Creston, were Cranbrook visitors Saturday.

R. P. Moffatt returned on Sunday last from a brief business trip to Calgary.

Mr. V. Mawson of Creston, was in the city on Saturday, on his way home from a hunting trip.

Mrs. Heric and her daughter, Mrs. Patenall, of Yahk, were Cranbrook visitors last week.

Mr. and Mrs. Cowie, of Yahk, were registered at the Cranbrook Hotel on Friday last.

R. Goulet and R. Van Dusen, representing the Good Roads Council, were in the city the end of last week on Good Roads business.

W. C. Wade of Fernie, and R. Mackin of Bull River, officials of the E. K. Power Co., were in the city on company business on Monday.

We have just received a carload of Simmons Beds, Mattresses and Springs.
W. F. DORAN
Our Low Prices win every time

The baseball game played in Cranbrook on Sunday last between Wardner and Cranbrook proved a victory for the latter, 14 to 6 telling the tale. If the weather is favorable the last game of the season will be played at Wardner on Sunday next between the same teams.

Sheriff Doyle of Nelson was in the city on Monday last. While here he made out the list of those who were to be honored as grand and petit jurors at the forthcoming assizes.

Mr. and Mrs. Jack Cameron, who have been on a motor visit with friends at Penticton and coast points, returned via Spokane at the end of the week, and were Cranbrook callers early this week. — Creston Review.

Saturday, September 13, was the first day since early June that the boat has not had to make a call at Kuskanook eastbound to put off at least one tourist. Westbound, however, there is still need for the daily boat call..

Kitchener had two distinguished visitors from Cranbrook on Friday last in Geo. Powell and John Martin. Mr. Powell has just recently rejoined the army of benedicts and he certainly looks as if the home cooking agreed with him.—Creston Review.

J. Schell, manager of the Western Grocers, was in Creston at the time of the fire, and only returned to the city on Thursday about noon, to find his establishment a sorry ruin. An office is being opened temporarily in the former C.C.S. building on Norbury Avenue on Friday morning, and on Saturday, Mr. W. . Riley, of Winnipeg, president of the Western Grocers, Ltd., is expected to arrive, having left on Thursday evening. The fire adjusters are expected to arrive on Friday from Calgary and "Business As Usual" will soon be the slogan of the company again, it is hoped.

For prompt repairs and satisfaction go to Ratcliffe & Stewart's garage. 20tf

Coming to Star Theatre Wed. Thur. and Fri., October 16, 17 and 18.

BORN. — To. Mr. and Mrs. W. Fulton of this city, at the St. Eugene Hospital, on Saturday, September 27, a son.

Wm. West has been a patient at the St. Eugene Hospital again this week.

N. A. McCrimmon was taken to the St. Eugene Hospital on Tuesday suffering from an injured foot.

Copy for the customary budget of Wycliffe happenings came to hand too late for insertion this week, arriving just as the last of the paper went to press.

Mr. and Mrs. F. Harvey and family left Saturday last for Lethbridge where Mrs. Harvey and family will visit for a few weeks. Mr. Harvey expected to be away only for a few days.

Miss Loretta Shaw, authoress, and Canadian Missionary to Japan, will address a meeting in the Parish Hall at 8 p.m. on Friday, October 10th, under the auspices of the Women's Auxiliary of Christ Church. Refreshments will be served at the close of the meeting. Everybody cordially welcome.

BORN. — On Saturday, September 27th, to Mr. and Mrs. H. Edmunds, of Wardner, at the St. Eugene Hospital, a son.

Mr. and Mrs. W. E. Worden have as their guest Mrs. W. S. Stewart of Calgary, who in company with her mother and brother, Mrs. T. Dimma and Mr. J. Dimma reached the city on Sunday last by motor from San Francisco. Also accompanying them was Mrs. R. Proverbs of Calgary. With the exception of Mrs. Stewart the party left on Monday for Calgary.

While returning to Kimberley on Monday night, Bob McDonald had a little trouble with the big Cadillac car which Hedley McLeod has had in operation on the Kimberley Stage run for some time. Failing to make the hill this side of Kimberley he left the car and went on to Kimberley. When he returned in the morning with a mechanic he found nothing but the charred remains of the car.

BORN. — On Wednesday, October 1st, at the St. Eugene Hospital, to Mr. and Mrs. A. Skead, of Kimberley, a daughter.

A meeting of the Parent-Teacher Association is announced for Tuesday next at the Y. M. C. A. at 8 p.m. As upon this meeting will depend the future of the association, so far as Cranbrook is concerned, it is desired by those favorable to the continuance of the association, that a large number attend. The society in its maiden year did a lot of good work, and with the experience of the year before them, much better results should be obtained.

Dr. and Mrs. F. W. Green left by motor at the beginning of the week for Banff, and after their return will be proceeding on to the Coast for a holiday.

Mrs. and Mrs. J. F. Guimont and little Miss Margaret arrived on Thursday evening to take up their residence in the Ingram house here. They have many friends who are joining in welcoming them back.

BORN. — On Wednesday, October 1st, at the St. Eugene Hospital, to Mr. and Mrs. C. Howell, of Wardner, a son.

Thursday last W. D. Hill and F. W. Mackenrot returned to Cranbrook after a three week's motor trip to Vancouver and other coast cities. Mr. Hill had a pleasant time while at his home in Vancouver, and was also much impressed with the go-to-itiveness of the people of Seattle. Prospects seemed excellent for the future of Vancouver, he stated. Mr. Mackenrot visited friends in the Coast cities and piloted the car the entire way back. Good roads were encountered except for a short distance this side of Spokane.

DISTRICT IS PLACED FIRST

(Continued from Page 1)

24th ..... Leonard Glanville
25th ..... Clarence Johnson
26th ..... G. Noyce
27th ..... H. Noyce
28th ..... Evelyn Barr
29th ..... Frances Barr
30th ..... Henry Taylor
31st ..... Rodah Hall

There are somewhere in the neighborhood of five or six very nice pure bred Yorkshire sows for sale in the above list and anyone in the hog raising business, who is in a position to keep over one or two of these sows will be well advised to make enquiries re the same of the Agriculturist as in the near future, these sows will be sent to the block if they are not bought up as breeders. Therefore it would be good business on the part of some of the local hog raisers to replace some of their scrub sows with one or two of these registered Yorkshire pigs that have been brought into the district by the boys and girls.

These local pig clubs are a source of great interest among the boys and girls as well as the farmers of the district and the work is educational as it is training the rising generation in a very important line of agricultural production.

The pig club is bringing about a great improvement in the types of hog which are to be found on the farms of the different districts in which the club is located, and is also creating a more lively interest in hog production. This is a highly important feature in this province where we are importing for domestic consumption a million and a quarter of dollars worth of live hogs and hog products annually. These come largely from Alberta and it would look as though the farmers of British Columbia with their good home market should be able to compete with the farmers of the prairie and put the million and a quarter dollars in their own pockets, or in other words into local circulation. If this province can be self supporting in the matter of hogs and hog products there is no doubt there will be increased prosperity and a more contented agricultural population.

It is hoped this pig club work will be followed up in the near future with some proposition on just a little larger scale. For instance, such as a ton litter proposition. That is to say, a competition should be started whereby the boy or girl must keep their sow over the winter, raise a litter the following spring and at six months of age have it up to a ton weight, or in other words ten pigs of two hundred pounds each. If a proposition such as this was started in the district and ten members competed it would mean that by the fall they would have a car load of hogs to ship to one of the larger markets if the local market was overloaded. This would be a step towards co-operative shipping of live stock, which is one essential factor in the economic marketing of live stock in the smaller communities.

ANNUAL POTATO AND SEED SHOW AT VANCOUVER NOV. 27-29

The 1924 British Columbia Potato Show and Educational Seed Exhibit will be held in the city of Vancouver, November 27 to 29 inclusive, under the direction of the Provincial Department of Agriculture, working in co-operation with the Vancouver Board of Trade and the B.C. Certified Seed Potato Growers' Association. Classes will be provided and prizes given similar to those of previous years. Prize lists and entry forms will be available about the middle of October. Those interested should write to C. Tice, Chief Agronomist, Department of Agriculture, Victoria, for particulars. The support and assistance of both business men and farmers is respectfully requested in order that the show this year may surpass those of previous years. Transportation charges on single exhibits will be paid as usual by the department.

Celebrities Flock to the City

A list of visitors to Cranbrook early this week was quite a distinguished one, appearing in part as follows:

Hon. Dr. J. H. and Mrs. King.
Mr. J. Heidman, private secretary.
J. A. Buckham, M. P. P., Golden.
R. E. Beattie, former M.P., and now harbor commissioner, Vancouver.
A. I. Fisher, K.C., former M. P. P., and Sherwood Herchmer, Fernie.
W. R. Ross, K.C., Vancouver, former minister of lands.

Mrs. F. G. Perry of Fernie, has been in the city for the past week acting as court stenographer at the hearing of the liquor cases before Magistrate Leask.

SALE OF

HOME COOKING-CANDY-FLOWERS

Etc. Etc.

Given by the Teachers of the Central School, at the

K. P. HALL Saturday, Oct. 18

Afternoon Tea will be Served from 3.00 to 6.00 p.m.

Proceeds will be used for Purchase of Necessary School Equipment.

A Closed Car

IS THE ALL-YEAR-ROUND CAR FOR PLEASURE AND COMFORT

In pleasant weather, with the windows open, you have all the advantages of an Open Car.

In inclement weather, a few turns of the lever gives you cosy comfort.

FORD & McLAUGHLIN MODELS

HANSON GARAGE

Methodist Church REV. B. C. FREEMAN, Pastor

SUNDAY, OCTOBER 5th

11 a.m. — Morning Service - - Junior Choir

12 noon — Sunday School

7.30 p.m. — Evening Service - - Senior Choir

YOU WILL ENJOY THESE SERVICES

LATE MRS. BAILEY A PIONEER RESIDENT OF THE PROVINCE

Mother of Mrs. J. F. Smith Passes Away at Victoria Last Week

Word reached the city last week that the death of Mrs. S. M. Bailey, mother of Mrs. J. Fingal Smith, had taken place at Victoria on Tuesday evening. Mrs. Smith has been spending most of the summer there with her mother, and owing to her advanced years, the end did not come altogether unexpectedly. The funeral took place on Monday of this week, being delayed to allow members of the family from Prince Rupert to be present. Mrs. Smith is expected to reach home on Wednesday of this week.

The late Mrs. Bailey was a daughter of Captain Paterson, a navigator of some reputation in his time, who was asked by Benjamin Franklin to command his vessel in the voyage made to discover the North West Passage.

That the life of the deceased lady was one of unusual activity and full of interest from her intimate association with some of the historical events in the development of the province, is evident from the following biographical sketch which the Victoria Colonist publishes:

Mrs. Sarah M. Bailey, aged 86 years, a resident of Victoria from 1882, died at the family residence 1142 Caledonia Avenue, last night. Although she had lived in this city only since the early eighties, she had been an inhabitant of the province from 1861 and was a real British Columbia pioneer. When the old-timers' reunion was held here in May of this year, Mrs Bailey was one of the most noteworthy among those present.

Born in Hobart, Tasmania, April 30, 1838, Mrs. Bailey travelled with her parents to California as a girl of eleven. Her father was Captain Paterson, who was master and owner of the small steamer in which the passage was made. At San Francisco the vessel was sold and the crew and master went off to the gold fields. The little girl remained behind in the city, where, she could remember in later years, the Vigilante Committee was active in the suppression of disorder and the monumental bell tolled regularly to denote the passing of some lawbreaker.

Mr. Bailey, to whom Mrs. Bailey was married at San Francisco, by Bishop Ridley, the first Bishop of San Francisco, after taking his wife to San Mateo for a year, left California for British Columbia, attracted by the reports of the Cariboo strike. That was in 1860. In the following April Mrs. Bailey took passage north on the steamer Brother Jonathan to join her husband, landed at Esquimalt in that month and stayed at the old Colonial Hotel for a few days before going across the Gulf and up the Fraser to Hope. At Hope she was met by her husband and the rest of the journey to Yale, her new home, was made by canoe.

Yale failed to make a favorable impression on Mrs. Bailey and she never became attached to the town. Sir James Douglas, governor of the colony, was at Yale when she arrived and tried to cheer her up with assurances that "there will be trails and wagon roads, and even railroads here before long," but could not drive away her dismay with her new home.

However, Mr. and Mrs. Bailey continued to live at Yale for twenty years, and twelve of their fifteen children were born there. When twins arrived in the family all the flags in Yale were flown in honor of the event. To the little ones Mrs. Bailey was doctor as well as mother, and seldom had any serious trouble with them. On one occasion, however, one of the girls in the family met with an accident, and to secure medical help the parents had to travel from Yale to Victoria. They had a hard trip to New Westminster by canoe, ice forcing them to portage the craft for some distance at one point. At another the canoe sprang a leak and they got along by stuffing the hole with straw. Two nights they were stormbound and had to depend on Indians for shelter.

Another vivid memory of Mrs. Bailey's was the fulfillment of Governor Douglas' prediction nearly a score of years earlier. This was the arrival of the first C.P.R. train. The population of the town poured aboard the box cars and travelled as far as Emery's Bar, where they held a picnic in memory of the great day.

Life was rough in Yale, where it was often necessary for the mother to draw the blinds at night that the children might not see the hangings, and Mrs. Bailey was glad when her husband gave up his store and moved to Victoria in 1882. The family lived in Victoria thereafter.

During the smallpox epidemic of the nineties Mr. Bailey was sanitary inspector for the city. Not long afterwards he met his death as a result of the Point Ellice bridge disaster, in which many were drowned when a street car plunged through the bridge on May 24th, a holiday then as now. Mr. Bailey was thrown clear and was rescued, but was unable to recover from the shock and died in the following year.

Six sons and four daughters, nineteen grandchildren and thirteen great - grandchildren survive Mrs. Bailey in various parts of the province.

SECOND CONFERENCE ON STRIKE SITUATION PROVES ABORTIVE

Hope had been expressed that the second conference of coal operators and the miners in district eighteen, and which was held in Calgary last week, might lead to a settlement. But the miners are adamant in their refusal to consider a reduction of their wages by the amount of $1.17 war bonus, and the operators are equally firm in their position that until the reduction is made the mines cannot operate profitably, and meet the competition from other districts. It was thought there would be a compromise suggestion advanced at the conference to cut the proposed reduction in half, but both sides simply reiterated their determination to stand pat. Just what the next step will be it is hard to foresee, but the situation does not hold much hope for an early settlement of the dispute.

Those present at the conference were:

For the operators; Lewis Stockett, coal mines branch, C.P.R.; Jesse Gouge, Drumheller; M. B. Morrow, Canmore; George Kellock, Coleman; B. Caulfield, Fernie and W. Dick, Cadomin.

For the miners: William Sherman, president of district eighteen, United Mine Workers of America; Robert Livett, special international representative; P. Patterson, Luscar; John Johnson, Coleman; E. Brown, Taber; and R. Peacock, secretary of district eighteen.

F. E. Harrison, representing the department of labor, and R. M. Young, commissioner of the Western Canada Coal Operators Association were also in attendance.

FURTHER INSTRUCTIONS FROM AMERICAN CONSUL TO U.S. TRAVELLERS

American Consuls in Canada have recently been instructed to discontinue the practice of giving letters of introduction to persons about to visit the United States.

The regulations emphasize the inadvisability of persons coming from Europe to Canada, with the intention of proceeding at once from Canada to the United States. British subjects are not permitted to migrate to the United States until they have resided one year in Canada. Persons from Continental Europe will not be admitted as immigrants until after a residence of two years in Canada.

SUIT NOW BEING HEARD TO DETERMINE VALUE OF HOT SPRINGS

Wide Divergence in Values As Set By Two Parties Concerned

In connection with the litigation now under way in the exchequer court involving the well known Sinclair Hot Springs, the suit is taken at the instance of the government to settle a claim for the springs, which were expropriated when the area known now as the Kotenay National Park was defined, to provide proper right-of-way for the Banff-Windermere highway. The defendants in the action are named as Roland Stuart et al., who have claimed half a million dollars from the government for the springs, basing their claim on the presumption that the springs are high in therapeutic value. On this contention the suit revolves and evidence from medical men will be heard in support of the two viewpoints. The hearings opened at Vancouver last week, and in order to secure the evidence of Dr. R. G. Brett, of Banff, present lieut-governor of Alberta, sittings are to be held at Banff this week. Another witness at the first hearings was James Rutherford, an engineer, who camped at the springs twenty-seven years ago, making a stay there. A. P. Macdonald, K.C., is acting for the crown in the case.

Among the other witnesses summoned to testify at the hearing was B. G. Hamilton, of Invermere, who from long residence in the Windermere, and research in its historical annals, was called on to give evidence. He was at the coast last week, returning on Saturday, and left for his home at Invermere on Sunday.

The government has offered the owner of the property $22,000 as compensation, which was refused, and hence the present proceedings. It has been brought out that Roland Stuart, who has of late years resided in France, acquired the property 26 years ago, and in 1920 a company was formed in London known as the Kootenay Radium National Springs, Limited, by which it was hoped to develop the springs more fully. In this company, Mr. St. John Harmsworth, a brother of Lord Northcliffe, was shown to have invested $25,000.

Vancouver. If Vancouver develops as much in the next two years as the officials of the Imperial Oil Co. expect, the company will erect a modern 10 storey office building at that point to cost in the neighborhood of half a million dollars, according to information received from Toronto by the Vancouver manager of the company.

$1500 IN CASH PRIZES

How many words can you make from the letters in the three words, "SHEFFIELD SKIN SOAP?" $500 FIRST PRIZE. Judges are Banker, Educator, Clergyman. Send stamp for circular and rules. Sheffield Laboratories. (Dept. 10). AURORA, ILLINOIS. 32-34

GIRLS! HAIR GROWS THICK AND BEAUTIFUL

35c "Danderine" Does Wonders for Lifeless, Neglected Hair

A gleamy mass of luxuriant hair full of gloss, lustre and life, quickly follows a genuine toning up of neglected scalps with dependable "Danderine."

Falling hair, itching scalp and the dandruff is corrected immediately. Thin, dry, wispy or fading hair is quickly invigorated, taking on new strength, color and youthful beauty. "Danderine is delightful on the hair; a refreshing, stimulating tonic—not sticky or greasy! Any drugstore.

Watch your Skin!

It's up to you to look your best

Young girls, old girls, plain girls, pretty girls—don't we all know those days before the mirror when, with a sigh, we turn away and say,

"Gosh—I do look plain!"

On those days when our skin looks bad and won't get right—our noses won't powder—our eyes are dull! We all know them. But wise women watch their skin and at the first sign of something take the best remedy—a dose of

Beecham's Pills

They purify the blood, clear the skin, make you happy, bright and attractive. *Sold Everywhere in Canada.*

Lethbridge.—In this, the first year of the operation of the Lethbridge Northern Irrigation district, some 30,000 acres out of a total of 165,000 acres possible of irrigation, have been put under the water. Several farmers irrigated upwards of 200 acres.

Vancouver.—The Spillers interests have extended their holdings to include the plant of the Vancouver Milling and Grain Company here. By its purchase and the amalgamations, it holds a large elevator in Vancouver naring completion, the 500-barrel flour mill and extensive domestic and export connections of the Vancouver Milling and Grain Co., a great uncompleted flour mill in Calgary, which will be the third largest in Canada when completed next spring, and 283 elevators of the Alberta Pacific Grain Company.

CORNS

Lift Off—No Pain!

Doesn't hurt one bit! Drop a little "Freezone" on an aching corn, instantly that corn stops hurting, then shortly you lift it right off with fingers.

Your druggist sells a tiny bottle of "Freezone" for a few cents, sufficient to remove every hard corn, soft corn, or corn between the toes, and the foot callouses, without soreness or irritation.

L. D. CAFE
(Little Davenport)
When you wish something good to eat go to the "L.D."

Milk and Cream
DIRECT FROM
Big Butte Dairy Farm
PHONE 10

Thirsty?

There's nothing like an ice cold soda to make you forget thirstiness. First aid for spring fever is a cold glass of snappy, sparkling, fresh fruit juice. Limeade, Orangeade, or Lemonade. Try a glass today.

DELICIOUS FRESH CANDY

We are using only Crystal Dairy Ice Cream, from Lethbridge

Patricia

HURRY'S WHITE LUNCH
IS THE PLACE TO EAT.
White Help Only Is Employed.
You will find this Cafe a Homey Place to Enjoy Your Meals
ALEX. HURRY - Prop.

A. E. Jones
Contractor & Builder
CRANBROOK, B.C.
Plans Drawn & Estimates Furnished
Phone 386 :: P.O. Box 192
ALL WORK GUARANTEED

Canadian Cafe & Rooms
JOE UYEMATSU, Proprietor
Van Horne St. Opp. C.P. Depot.
NEWLY RENOVATED THROUGHOUT
Comfortable Rooms
First Class Cafe Service
PHONE 98
CRANBROOK - B.C.

PROFESSIONAL CARDS

DR. W. A. FERGIE
DENTIST
Campbell-Manning Block
Phone 97. Office Hours:
9 to 12, 1 to 5 p.m. Sats. 9 to 1.

W. R. ROSS, K.C.
BARRISTER, SOLICITOR, Etc.
209 ROGERS BUILDING
VANCOUVER, B.C.

Drs. Green & MacKinnon
Physicians and Surgeons
Office at residence, Armstrong Avenue
OFFICE HOURS
Afternoons ..... 2.00 to 4.00
Evenings ..... 7.30 to 8.30
Sundays ..... 2.00 to 4.00
CRANBROOK, B.C.

DR. F. B. MILES
DENTIST
OFFICE HOURS
9 to 12 a.m. 1 to 5 p.m.
Hanson Blk., CRANBROOK, B.C.

F. M. MACPHERSON
Undertaker
Phone 850
Norbury Ave., next to City Hall

LODGES AND SOCIETIES

WOMEN'S INSTITUTE
Meets in the K. of P. Hall afternoon of the first Tuesday at 3 p.m.
All ladies are cordially invited
President: Mrs. W. W. Wolfer
Sec.-Treasurer: Mrs. Finlayson

I. O. O. F.
KEY CITY LODGE, No. 42
Meets every Monday night at The Auditorium
Sojourning Odd Fellows are cordially invited.
N. G. - - - A. Burtch
Rec. Sec. E. G. Dingley, P.G.

CLUB CAFE
Under
NEW MANAGEMENT
Place has been thoroughly overhauled and cleaned
FIRST CLASS MEALS
Special:
CHOP SUEY and NOODLES
DAY & NIGHT SERVICE
ALFRED SETO, Prop.
Phone 165

Established 1898 Phone 114
Geo. R. Leask
PIONEER BUILDER AND CONTRACTOR
Cabinet Work. Picture Framing
Estimates given on all classes of work
Office: Corner Norbury Avenue and Edwards Street

Sainsbury & Ryan
BUILDERS AND CONTRACTORS
Estimates Given and Work Guaranteed
Telephones 233 and 293
CRANBROOK - B.C.

Montana Restaurant
Meals at All Hours
Cigars, Cigarettes and Candies
Cranbrook St. - Phone 901
Opp. Bank of Commerce

Baptist Church
PASTOR W. T. TAPSCOTT
Sunday, October 5
Rev. W. T. TAPSCOTT
11 a.m.—
Morning Service
"OUR TASK AND EQUIPMENT"
12 noon. — Sunday School.
Bible Classes for Men & Women
7.30 p.m.—
Evening Service
"The Master's Challenge to Heroic Service"
YOU ARE CORDIALLY INVITED.

C. JOE BROS.
LADIES' and GENTS' TAILORS
— SUITS MADE TO ORDER —
CLEANING & PRESSING
Cranbrook St., Opp. Bk. of Com.

CRANBROOK CLEANERS AND DYERS
Every Garment sent to us to be Cleaned or Dyed is given Our Utmost Care.
Our knowledge of the business is your assurance of satisfaction here. Phone, and we will call, or bring us your work.
We Clean and Dye Everything
PHONE 157

CLEANING — PRESSING
— REPAIRING —
You Will Make No Mistake in Ordering that
NEW SPRING SUIT OR OVERCOAT
— From —
H. C. LONG, The Tailor
Van Horne Street
Opposite C. P. R. Depot
Phone 416 :: Phone 416

WHAT LOCAL INDUSTRY MEANS

The people of British Columbia are urged where quality and price are equal to protect themselves by giving preference first to British Columbia, next to Canadian products and then to those of the British Empire.

This course is suggested as a means to tone down immigration by building up local industry. Last year 10,000 British Columbia people, with a consumer capacity of $7,000,000 moved south of the line to settle there.

Pacific Milk Co., Ltd.
Head Office, Vancouver, B.C.
Factories at Abbotsford and Sadner

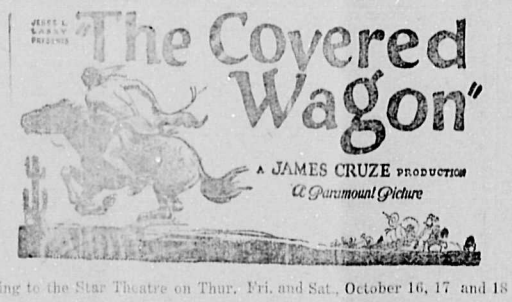

Coming to the Star Theatre on Thur. Fri. and Sat., October 16, 17 and 18

JOHN GARD
PAINTER & PAPERHANGER
Full Line of Wall Paper In Stock.
Store, Hanson Avenue
Phone 405 at all hours
CRANBROOK - - - B.C.

CRANBROOK CARTAGE & TRANSFER CO.
TOWRISS & ROBERTS
Agents for Hard and Soft Coal. Distribution Cars a Specialty. Excellent Warehousing.
SAND and GRAVEL
OPPOSITE C.P.R. DEPOT CRANBROOK, B.C.
Telephone 63 .:. .:. .:. P.O. Box 216

At the Movies

SEE "THE HUNCHBACK OF NOTRE DAME"

Story of Great Picture Coming to Star For Three Days, End of Next Week

The spiritual background of the story is the Cathedral de Notre Dame against which, as the story progresses are hurled mighty opposing forces.

Quasimodo, the Hunchback of Notre Dame, has for master Jehan, brother of Dom Claude, the archdeacon of the church. Over the hunchback Jehan exercises a control which many people attribute to Jehan's black magic, for Jehan is an alchemist whose dream of gold is the driving force which leagues him with Clopin, king of the thieves and beggars of mediaeval Paris.

Supplying a romantic interest is the love which develops between Esmeralda, a gypsy girl whom Clopin has reared as his own, and Phoebus, a dashing young captain of the King's guard.

Opposing Esmeralda and Phoebus' romance, however, is the base passion which thrills Jehan when he gazes upon the beautiful Esmeralda.

He has the innocent Quasimodo attempt sieze Esmeralda and carry her away. The plan is frustrated by the timely arrival of Phoebus. Jehan deserts Quasimodo who is captured. Esmeralda and Phoebus, looking deep into each other's eyes, feel the awakening of their great love.

Quasimodo is presented for trial. Being deaf he cannot hear the questions which an equally deaf judge puts to him. Without knowledge of his punishment. Quasimodo is taken to the public pillory, where, amid the hoots and jeers of the populace he is flogged upon his deformed and twisted back.

Esmeralda, in pity for the poor and helpless creature, gives him a drink to cool his parched mouth. In that moment there awakens in Quasimodo the first dawning of love.

Phoebus, through his attention to Esmeralda, has made an enemy of Clopin. Esmeralda, knowing that Clopin would not hesitate to kill her handsome captain, decides that she will give herself to the church. For a last farewell Esmeralda and Phoebus meet in the garden of the Cathedral. Jehan has watched them and while they are locked in a fond embrace, drives home the knife which barely misses Phoebus' heart.

Innocent, Esmeralda is captured and at her trial protests that she is not guilty. The leering face of Jehan, which she glimpsed in the garden, confronts her. She accuses him, but is put to the torture to wring a confession from her lips. In agony the girl finally confesses and is placed in a dungeon.

Again Jehan confronts her. In her cell, disguised in the robe of a monk, he pleads with her to be his. But Esmeralda denounces him, and in a wild passion, Jehan tells her that her handsome Phoebus is dead.

Phoebus is not dead, but Jehan has brought to him the lie that Esmeralda has confessed that she attempted to stab him.

Comes then the day of Esmeralda's execution. Before the great church of Notre Dame she is to stop for a space to pray and do penance. From the roof, Quasimodo looks down and sees the girl who succored him. It is the work of an instant for the hunchback to do a death defying slide down a rope in front of the Cathedral, and snatch Esmeralda from her guards and carry her into the church, screaming "Sanctuary! Sanctuary!"

Jehan has carried to Clopin the news that Esmeralda has been given sanctuary, and also the fact that she will soon be given over to the authorities, for the law granting sanctuary could be revoked at will.

This fans the flames of hatred in Clopin's heart against the aristocracy.

Jehan sees with satisfaction Clopin calling upon his people to follow him to Notre Dame, to tear the edifice down stone by stone to rescue their beloved Esmeralda.

To Phoebus goes the news. New life flows in his veins. Esmeralda is alive. It is the work of a few minutes, he is on his way to the Bastille, to arouse the garrison.

Clopin's thousands of followers are deploying upon the Place du Parvis. Jehan sees their preparations for the attack upon the Cathedral, and himself secure for a moment, rushes towards the upper fastness of Notre Dame to take Esmeralda for his own.

But the noise on the Place has aroused Esmeralda and she in turn arouses Quasimodo.

Now starts a monumental defence of the church by one deformed man and a girl against thousands.

Then comes Jehan, deaf, Quasimodo does not hear Esmeralda scream and it seems that Jehan would accomplish his evil purpose.

Quasimodo, turning to see his helper, sees her in the arms of the man who has been his master; sees her fighting and screaming for help.

Jehan and Quasimodo fight but Quasimodo's great strength soon overpowers Jehan and he is thrown into space to crash a crumpled heap, while Clopin is meeting death through the streams of molten lead which Quasimodo had poured from the parapet.

Before the agony of this molten death the rabble falls back meeting unprepared the sudden onslaught of Phoebus and his soldiers. There ensues a mighty battle, while in the cathedral there is being enacted the great tragedy. Quasimodo did not come out of his fight with Jehan unscathed. Three times did Jehan plunge his knife into the bell-ringer's back.

But there is one flash of hapiness on his face as he sees Esmeralda and Phoebus wrapped in each other's arms.

"IN SEARCH OF A THRILL," COMES TO STAR FOR ONE NIGHT

With Viola Dana as the star, the picture "In Search of a Thrill," comes to the Star Theatre for one night next week.

Swayed by a desire for a life of luxury and frivolity, the counter-effect of the struggle in which she achieved stage success, Ann Clemance establishes herself and her aunt in a villa near Paris, with the aid of her uncle's fortune. She becomes a social butterfly of an apparently selfish type, although her naturally sweet nature comes to the fore at times even against her will.

Several years previous, Ann had fallen in love with a young American author, Adrian Torrens, and when she learns he has come to Paris she petitions her old friend Tommy Perkins, to arrange a meeting with him that evening at a cafe.

With her aunt and Tommy in attendance, Ann encounters Adrian in the cafe. Rushing to greet him joyfully, she is taken aback by his evidently cool manner, having fully expected him to show some sign of love. He, in reality, resents her frivolous outlook on life.

Stung by Adrian's silent rebuke, Ann, in a fit of pique, flirts and dances with Rene de Farge, professional dancer at the resort, who is in reality a member of a gang of Apaches. His dancing partner, Jeanne, becomes jealous and attempts to stab Ann, who is saved by Adrian.

She disguises herself as an underworld character, enters Adrian's apartment by means of a window, and allows herself to be caught in the act of robbing him. Adrian's gentleness towards the supposedly downtrodden creature makes Ann ashamed of the trick she has played. Anxious to escape before being recognized, she is forced to keep her disguise when Adrian asks her to accompany him into the slums in search of material for his books.

They go first to the room of a woman who is dying of starvation, leaving behind her the care of a six months old baby to another poverty-stricken friend, already the possessor of four half starved children of her own.

In a succession of adventures Adrian traces to Ann what the life of the orphan baby will be. They see what the baby would grow into at the age of eighteen when they visit a cellar tavern, the rendezvous of the Apache gang to which Rene de Farge belongs, and see a youth being instructed in the business of crime.

As they are about to leave the place de Farge arrives, and with the keen eyes of a thief recognizes Ann in spite of her disguise. He plans to seize and hold her for ransom.

Adrian thwarts the scheme and gets Ann safely outside.

Once more the analogy of the baby is borne out when Adrian points out a crippled and blind beggar as the final period in the infant's life.

As Adrian explains to her that these conditions exist through the indifference and selfishness of the wealthy class, Ann realizes he knows her through her disguise and has been using this method to point out his theories.

Ann, now thoroughly in the spirit of Adrian's beliefs, decides to adopt the baby to save her from a terrible life. Adrian is delighted, and with Ann embracing his ideas of philanthropy, Adrian embraces her.

At Star Theatre, Monday and Tuesday, October 6 and 7

LUMBERTON CHIPS

The final curtain of the 1924 baseball season was pulled on last Thursday evening when Mr. G. C. Robson entertained the members of the Lumberton Sawdust Nutt League and their friends at a smoker in the Lumberton club rooms. The baseball season was rehearsed and Mr. Robson presented the Old Nutts with the H. P. Klinestiver trophy, which will be held by that team for one year, Jake Jacobson will act as custodian of the valuable trophy and he has the much-fought-for piece of "silverware" gracing his office in the store department. Mr. Robson emphasized the fact that the cup must be won three successive years before any team will gain permanent possession. The Hard Nutts were a little indignant about not having had a chance at the beautiful loving cup after their final game with the Soft Nutts. However, they made no attempt to arrange for a game after having let off a great deal of surplus steam about the trimming they would give the Old Nutts in the play off. Mr. Robson made ample provision with Ed Cook so the eats were well taken care of, and none needed to be minus a smoke at any time. The gathering was the first of its kind in Lumberton and certainly was a success to say the least. There has been a great deal of discussion about the likely winner of the prunes which Jake so generously donated to the list of awards, the prunes to go to the man with the greatest number of errors chalked up against him. Jake was certain he was safe owing to his perfect fielding average during the past season, for everyone is aware that Jake cavorted around in right field, and fortunately or otherwise, none managed to hit a ball out to his sector., Mr. Robson decided the winner by taking a vote and the prunes went to the store department, Jake receiving first and Roy Issler second prize. Jake's ability to slide undoubtedly was a big factor in helping him to receive the distinguished honor. All the boys enjoyed Mr. Robson's smoker and spent a most enjoyable evening.

A new first aid class has been started and instructions were begun last Thursday evening under the direction of Mr. J. Bartle, of the B.C. Spruce Mills office staff. The new class is composed of six men who will try for their first aid certificates at a later date.

Mrs. E. J. Dobson and her mother returned to Lumberton last week from a visit to points in Nova Scotia and other provinces. Mrs. Dobson's trip extended over a period of two months and her mother, whose home is in Nova Scotia, will spend some time at the home of her daughter in Lumberton before returning to her home.

The Lumberton club held its regular meeting last Wednesday evening in the hall. A large number of members were present and an enjoyable evening was spent by all. Seven tables of whist were in play during the early part of the evening, prizes at which were won by the following: Mrs. L. T. Dwelley and Mrs. R. Mitchell, ladies' first and consolation respectively, and Mr. A. Christensen and Mr. A. Scheffler, men's first and consolation respectively. A very tasty luncheon was served by the committee, followed by dancing till 12 o'clock. That the club is not waning in popularity with the residents of the town was demonstrated last Wednesday evening there being a large attendance of members.

The second annual sale of the Lumberton Ladies' Aid was held last Friday evening in the Lumberton hall. The sale of the food stuffs and needle work started at seven o'clock and continued till eleven, a light lunch being served during the course of the evening for a nominal fee. The display of foodstuffs and needlework exceeded that of a year ago to a very noticeable degree and the amount realized was far in excess of that of the previous year, the sum realized being approximately one hundred and eighty dollars. A program had been arranged for the evening, consisting of several vocal selections by Mrs. R. B. Mitchell and Messrs. J. Bartle and L. T. Dwelley. The solos were very much appreciated by everyone, and a number of encores were given. At ten o'clock the fun started, when Jake presided in the capacity of auctioneer. There was very little left that could be disposed of but what there was brought a handsome price. Gus Samson was the most successful bidder and went home laden with a few pieces of clothing not usually included in a gentleman's wardrobe. Candy and tomatoes were also at a premium, as Jake succeeded in selling quality where it usually isn't to the degree that the new prices indicated. The sum realized surpassed the most sanguine expectations and the members of the Ladies' Aid are very grateful to all those who helped to make the sale such a marked success.

Mrs. A. J. Neuman and sons Edward and Gordon, returned from a month's visit with relatives and friends at Regina, Moose Jaw, and other prairie points. It was Mrs. Neuman's intention to stay until the Christmas holidays, but Lumberton is not such a bad place after all. It is needless here to remark that Slackey has deserted the ranks at the boarding house.

Mrs. E. L. Conroy and little daughter returned from Edmonton last Sunday, where she had been visiting for several weeks at the home of her father and mother.

The Lumberton L.O.L. No. 2915 held its regular bimonthly meeting last Tuesday evening in the Lumberton hall. Very little new business came before the members and the meting adjourned at an early hour.

There has been considerable agitation in Lumberton of late and quite a bit of hunting has been done in the shipping office by Fred, Harvey, Slackey and a few more. The fever has finally spread to the store, and when Jap came in with the anouncement that there were some geese on the pond, Jake shouldered his rusty trusty and sallied forth in quest of game. Jake arrived at the pond and found that the geese had dwindled down to a few hell divers, so there was no goose for dinner that day.

Regina.—The August output of creamery butter in Saskatchewan was far in excess of the July output. Officials of the dairy branch attribute the increase largely to the excellent feed and pasture conditions prevailing and the more general interest taken in dairying in the province.

Saskatoon.—It is the belief in Saskatoon that the ranching venture of the Prince of Wales must be a paying proposition. The Saskatoon industrial board has just mailed a cheque for $501 to the E.P. ranch, this being the amount won by the prince's exhibits at the 1924 Saskatoon fair.

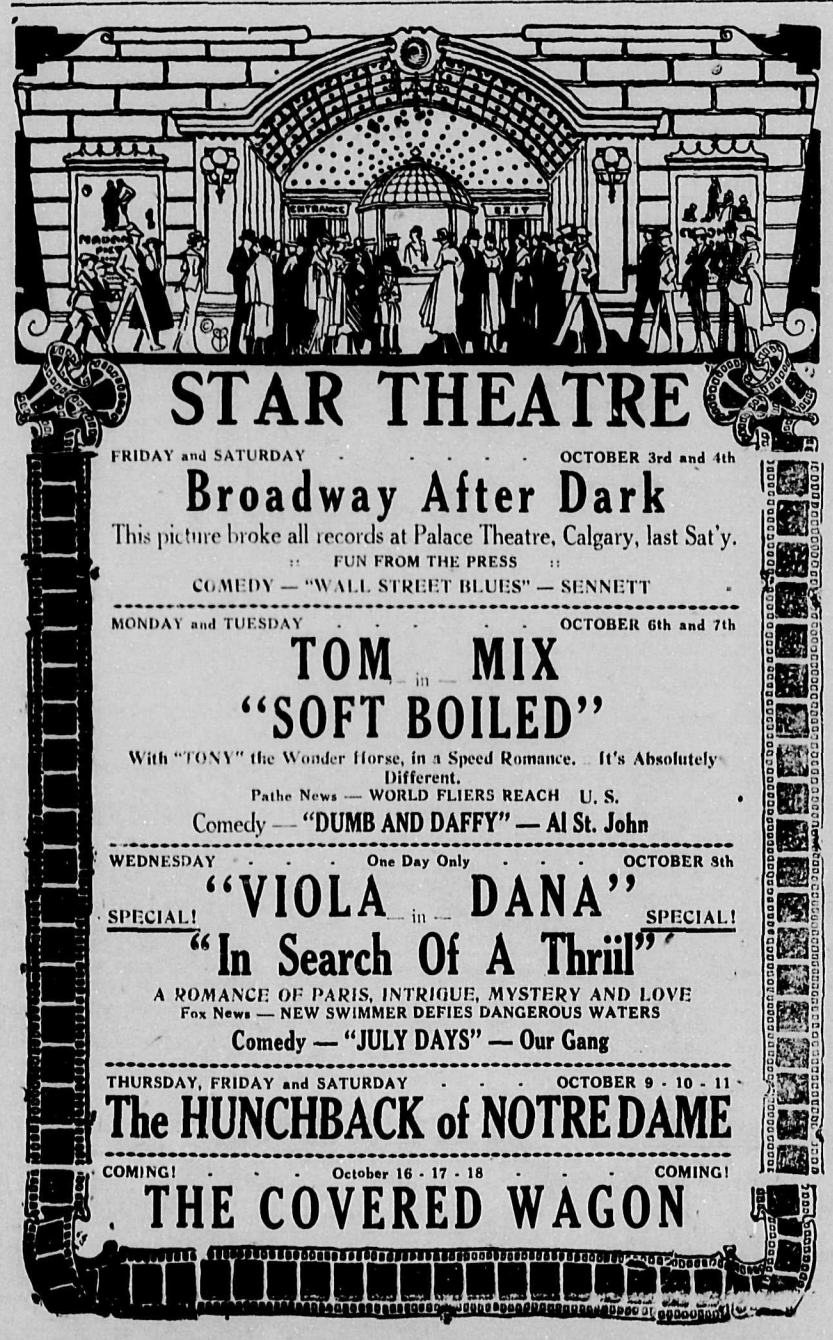

STAR THEATRE

FRIDAY and SATURDAY - - - - - OCTOBER 3rd and 4th
Broadway After Dark
This picture broke all records at Palace Theatre, Calgary, last Sat'y.
:: FUN FROM THE PRESS ::
COMEDY — "WALL STREET BLUES" — SENNETT

MONDAY and TUESDAY - - - - - OCTOBER 6th and 7th
TOM — in — MIX
"SOFT BOILED"
With "TONY" the Wonder Horse, in a Speed Romance. It's Absolutely Different.
Pathe News — WORLD FLIERS REACH U. S.
Comedy — "DUMB AND DAFFY" — Al St. John

WEDNESDAY - - - One Day Only - - - OCTOBER 8th
SPECIAL! "VIOLA — in — DANA" SPECIAL!
"In Search Of A Thriil"
A ROMANCE OF PARIS, INTRIGUE, MYSTERY AND LOVE
Fox News — NEW SWIMMER DEFIES DANGEROUS WATERS
Comedy — "JULY DAYS" — Our Gang

THURSDAY, FRIDAY and SATURDAY - - - OCTOBER 9 - 10 - 11
The HUNCHBACK of NOTRE DAME

COMING! - - - October 16 - 17 - 18 - - - COMING!
THE COVERED WAGON

PAUL NORDGREN
When You
CALL AT YAHK
Do not forget to visit the
Paul Nordgren Store
On Main Road, near bridge
New Shipments of Seasonable Summer Goods Just In

Canadian Cafe and Rooms
YAHK, B.C.
Opposite Garage, Near Bridge
Comfortable Rooms with Cafe in Connection
We Solicit Your Patronage
A. Hjort - Prop.

At Star Theatre, Thur., Fri. and Sat. October 16, 17 and 18

Bruce Robinson
Teacher of Music
STUDIO: BAKER ST., CRANBROOK
Phone 295 P.O. Box 762
ROBINSON'S ORCHESTRA-DANCES ARRANGED FOR

THE NEW HOTEL
Yahk, B.C.
S. MARKLUND Prop.

When in Yahk make your home at
THE NEW HOTEL.

This Hotel is new from bottom to top. Twenty-five nicely furnished rooms. All are clean and comfortable.

RESTAURANT IN CONNECTION.

NEW CLUSTER RINGS

Imitation Sapphire and Diamonds, mounted in Sterling Silver. Prices - $3.50 to $5.00

— See Our Window —

A. EARLE LEIGH, THE GIFT SHOP

WATCHMAKER & JEWELLER Norbury Ave.

Box 214 - ORDER BY MAIL - Phone 308

The sale held last Saturday afternoon at the Presbyterian schoolroom by the Ladies' Aid of the church, was not as well attended as other functions of the kind have been, but the sum of about fifty dollars was realized in all. Home cooking, etc., was on sale, and afternoon tea was served.

The teachers are holding a tea at the K. P. Hall, on Saturday afternoon, October 18th. Proceeds in aid of school equipment. 30

Store windows on Baker Street this week have seemed unusually interesting, and many have stopped to take notice of the displays made. In the P. Burns window the sixteen and a half pound salmon from Horseshoe Lake, caught by Thos. South, has taken the eye of the fishermen. In the window of Dan's Place very appropriately has been displayed a tobacco plant grown on the Hannant place, near Wasa, and along with it are shown some of the dried tobacco leaves in the rough. "Percy," knocking his foot against the window of the Trading Co., has also attracted much attention by his accomplishments. In addition to moving his foot he is also able to move his lips as if talking up his wares, move his head, point his hand, blink his eyes, raise his eyelids, and generally create interest in the Malkin products, which is his particular job. "Percy's twin brother is on duty in the window of Little & Atchison.

Having still several cars coming to him on his flour contract, Mr Kerrigan found himself in an enviable position when the rise in flour came. These have arrived and Mr. Kerrigan is going to pass on some of his good fortune to the people of Cranbrook by offering this flour at prices away below that which is possible to secure elsewhere. If you want to get flour at a reduction you should call up 468 at once. 30-32

Ask your grocer for City Bakery Bread, or phone 23, and we will call and deliver. 31tf

Summonses are going out this week to those who will be called upon to serve as petit jurors, and on the grand jury, when the assizes open this month. About thirty-three are being called for the petit jury, and an additional thirteen for the grand jury. The assizes open on the 14th, and so far the only case to come up is the Indian murder case of a few months ago. If any appeals are made from convictions in the present liquor cases they would also probably be heard at the assizes.

The Kootenay Trading Co. are offering some remarkable values in Ladies' Dresses. The very latest styles and the newest of fabrics are there for you to choose from. 31

On Friday last Miss Theresa M. Seigel made another appearance in the Methodist church and her entertainments of dramatic recital seem always popular. Her offering this time was "The Warens of Virginia," a play in four acts. Miss Seigel presented it as a monologue in the same lucid and expresive fashion which has characterized her other efforts, the change from one character to another being as easily followed as if the full cast had been heard. Assisting in the program were Mesrs. A. Shankland and W. G. Morton, who presented a duet; and a trio by Messrs. Shankland, Morton and Lane, and a solo by Mr. C. Lane. The entertainment on Friday was not as largely attended as other programs of Miss Seigel, but she made an extremely successful appearance at Kimberley the evening before, when the Orpheum theatre was very well filled.

Floor Covering — Congoleum — 75c per square yard at Kilby's. 30tf

HON. Dr. J. H. KING and MRS. KING

AT HOME

at the

Auditorium, Cranbrook

FRIDAY, OCTOBER 3rd,

From 9.00 p.m. to 12.00

Dr. and Mrs. King extend a cordial invitation to all residents of Cranbrook and surrounding district to be present in the Auditorium on the above date.

MUSIC and DANCING

All - Canadian CONCERT

Given by

Mrs. W. D. Todd, of Victoria

Will be held under the Auspices of the CENTRAL SCHOOL STAFF, at the

PARISH HALL

Tuesday, October 7th, at 8.15

Part of the Proceeds will be devoted to the Purchase of a Sewing Machine for the Central School.

ADMISSION - - 50 Cents

SEE THE

Kootenay Trading Co., Ltd.,

FOR YOUR

WINTER SUPPLIES

PRICES REASONABLE.

The KOOTENAY TRADING CO., Ltd.

BAKER STREET - - - - CRANBROOK, B.C

LOCAL HAPPENINGS

Insure with Beale & Elwell.

Malcolm Gillis, after a two weeks' holiday is back again at his old stand, the P. Burns & Co.'s store.

Mrs. D. Hadden of Vancouver, is visiting her daughter, Mrs. J. Fred Scott for the month of October.

The public works department under John Talyor, last week completed a new bridge across St. Joseph's Creek on the road out to Gold Creek.

Post holes have been dug and the poles are being prepared for the new line the telephone company is placing down Burwell Avenue as a part of their improvement.

James Diamond of this city comes up on Saturday before the magistrate charged with seling liquor at the Imperial hotel, the case being one lodged by the city police.

Sunday School Rally Day was fittingly observed in all the local churches on Sunday morning last, good crowds turning out to listen to the work of the Sunday Schools.

Seven hundred and fifty men who were laid off last week from the Ogden shops of the C. P. R. at Calgary, are again being taken on this week, and the expectation is many of them will remain on permanently, though this will naturally depend on traffic conditions.

At the meeting of the Cranbrook Brotherhood on Monday evening next the speaker will be Rev. James Evans of Kimberley, and his subject is announced as "Comunity Service." An invitation is extended to all men to be present at 6.30, in the Methodist schoolroom, when a light supper will be served.

Piano in Walnut, in splendid condition, good as new, $295 at Kilby's. 32tf

On Saturday night at 11 p.m., there passed away at the St. Eugene hospital, Eugene Paulin, a native of Quebec. The deceased has been an inmate of the hospital for the past two years, a sufferer from heart trouble, and he had suffered from this ailment for four years previous to entering the hospital. He was in his fifty-fourth year and single. The funeral took place early Wednesday morning, Father Murphy officiating.

Do you know that the City Bakery make a nice line of Cakes and Pastry? Phone 23. We deliver. 31tf

"Smoke East Kootenay Grown Tobacco," may soon be the cry, judging from the excellent sample of the tobacco plant on display at Dan's place. The tobacco was grown by Mr. J. Hanant at Wasa this summer. Beside the green plant are samples of the dried leaves. Some time ago attempts were made to cultivate the tobacco plant in the Okanagan, but it never was thoroughly successful.

PIANO — Brilliant tone, for sale $245, at Kilby's. 32tf

Rev. J. . Jones, fromerly Presbyterian pastor at Lethbridge, and recently appointed to the post of associate secretary of the Social Service Council of Canada, was in the city last Friday and Saturday in the interests of his work. He is understood to have secured quite substantial financial aid, and states he found a deep interest prevailing in the work of the Social Service Council. He had hoped to have had the opportunity of addressing a public meeting on the subject, but this was not found feasible at this time.

Maple Leaf Rebekah Lodge will hold their annual Hallowe'en masquerade dance on October 31st. 31

H. W. Godfrey, of Vancouver, was a visitor in the city last Friday, making an official visit to Durham Encampment No. 12, of which he is the Grand Patriarch for the jurisdiction of B.C. The visitor met the members of the local Encampment at a special meeting in the lodge room at the Auditorium, following which a social time was indulged in at the hall, when dancing was enjoyed, Robinson's orchestra providing the music, and the Oddfellows and Rebekahs being the guests of the Encampment on this occasion. At this gathering Mr. Godfrey also spoke briefly. He left on Saturday's train for Fernie.

The Women's Co-Operative Guild will hold a Whist Drive and Dance at the K. P. Hall, on Friday, October 3rd. 30-32

Piano and Violin Tuition—Mrs. Finlayson (Cert. R.A.M.) Pupils prepared for exams, if desired. Phone 524. 32-35

Tuesday at 10 a.m. the 1924 tax sale of city property took place at the city hall. Apparently the citizens of Cranbrook have not very much money for investment or are not attracted by this class of speculation as there were but four bidders present. Out of 13 parcels of land up for sale 7 were disposed of to Mr. M. A. Beale; one to Ratcliffe & Stewart and the balance went to the city. Lively bidding took place on a vacant lot east of the Ratcliffe & Stewart garage. The upset price on this piece of land was $225. By leaps and bounds it went up to $500, Ratcliffe & Stewart getting the property. The total sales amounted to about $1600.

EMBLEM OF PURITY

Pearls are expressive of the loftiest and most endearing sentiments of the human heart and mind—treasured possessions of womanhood since time began.

MORE BEAUTIFUL THAN EVER

Artificial pearls are now being made so realistic in appearance that it takes an expert to tell them from the genuine gems from the Orient.

$6 to $40

We feature in our stock the famous DELTAH PEARLS. These are shown here in selected grades beautifully matched in color and size, carefully and evenly strung.

We do not hesitate in saying that they are the very best values obtainable.

W. H. Wilson

JEWELER

Cranbrook TAXIDERMIST

J. A. Innis, chief clerk in the C.P.R. superintendent's office here, who has been away on a holiday trip to the Coast, returned this week to the city.

Violin, bow and case, good as new, $12. at Kilby's. 32tf

Mr. and Mrs. H. L. Porter will be occupying the Brogan house on Fenwick Avenue this winter, on the return of Mrs. Porter from the east in a month or so.

Fred Wright, who for the past year or so has been employed here in the C.P.R. Superintendent's office, left on Friday last to return to Vancouver where his home is, having transferred back again.

Division 1 of the Fernie Public School has achieved a very notable success by winning the provincial high Honor Diploma awarded to the class in the eighth grade attaining the highest penmanship standard in the province.

Tenor banjo. A bargain, at Kilby's 32tf

Commencing Wednesday of last week, the regulation forbidding the shipment of ungraded potatoes came into effect. Under the regulations, spuds are grouped into three grades, Canada A, B and C, and the grade must be distinctly displayed.

Carload of Wheat, just received. Price still lower. J. Kerrigan & Co. Phone 468. 28

Bill Johns left on Sunday for Montreal, where he expects to meet his wife, who is returning to this city from her former home in Wales, and at the same time he will also make the acquaintance of his young son and heir, born in the absence of Mrs. Johns from this city.

Special prices on New Batteries at Service Garage, Phone 34. 1tf

His Honor Judge Thompson, of this city, who has been attending the Anglican General Synod meeting in London, Ontario, has again been elected a lay member of the general synod from the diocese of the Kootenay, the other representative being Archdeacon Graham, of Nelson.

George Coleman up before the magistrate this week for the accident last week to Mrs. Edgar Davis, when his car collided with the one in which Mrs. Davis was riding. The defendant was on an errand for a neighbor at the time, which was how he came to be driving the borrowed car. He was fined ten dollars and is also expected to pay for the damage done.

For Carpets and Congoleum Rugs call at the Big 22. Armstrong Avenue. 20

The marriage was to take place on Monday of this week, September 29, of Miss Jessie Ito, and Mr. Lucien Cluzel, formerly of Wycliffe. The bride was well known in this city, having been for a number of years past in the office of Beale & Elwell, and being quite active in the young people's circle of the Catholic church. They will reside in Spokane, where Mr. Cluzel is now in business. The wedding took place in Spokane.

For Dining Room Suites and other furniture, see the Big 22, Armstrong Avenue. 20

H. C. Reidel, California bee king, who passed through the city this spring on his way to Southern Alberta, where he expected to establish apiaries in a large way, is now making good in the venture. Some of his plans as outlined to the Herald as he passed through, seemed a little far-fetched, but apparently Mr. Reidel has carried his ideas through. He brought a car load of package bees from California, and established them in selected apiaries in the sweet clover and alfalfa sections of the irrigated country around Lethbridge. A yield of honey of the finest quality has resulted, and many tons are now being refined and bottled in a factory established in Lethbridge, and the entire output has been purchased by a firm of western wholesale grocers. Next year Mr. Reidel will enlarge his unique undertaking still more.

Fashion Talk

LADIES! We will appreciate having you call, and we know that you will enjoy seeing the very newest creations in **Coats, Skirts, Flannel Dresses, Silk Dresses, Blouses, Neck Wear, Fancy Silk and Wool Dress Materials,** and a very large assortment of Stamped Goods.

Pleated Skirts

We have never shown a more beautiful range of Ladies' Wear. Those big, cumfy Coats, those very smart, beautifully trimmed Dresses, simplicity beautiful Blouses, those Pleated and Plain Skirts, and dainty Neckwear - are all that could be expected, in fact you will wonder how it is possible to think out and create such wonderful garments.

The **Stamped Goods** Department is just bubbling over with new things, and you will see models of all lines made up. You will know just what silks you will require, and just what the article will look like when completed.

Come now, while the stock is complete.

THE FINK MERCANTILE CO. LTD. — CRANBROOK B.C. — MAIL ORDER HOUSE

We carry a full line of Men's Women's and Children's Rubbers.
W. F. DORAN.
Our low prices win every time.

J. A. Buckham, M.L.A., for Columbia riding in the house at Victoria, and W. H. Cleland, of Invermere, motored to the city on Tuesday with Dr. King, returning north again the following day.

"Caught by Ernie South on the 28th" was on the ticket near a large fish which was the center of attraction on Baker Street on Monday last. In the P. Burns window the big fish lay on a dish, the envy of many passers by. The weight was 16 lbs. 8oz. and the fish was caught in Horseshoe Lake.

B. G. Hamilton returned to the city on Saturday last from the Coast, having been called there to give evidence in the suit over the expropriation of the Sinclair Hot Springs by the department of the interior, Ottawa, recently. Mr. Hamilton left on Sunday by car for his home at Invermere.

George Smith, chief of the detective force, Winnipeg city police, accompanied by his brother, A. D. Smith, of Vancouver, were visitors in the city for a few days over last week end, in the course of a tour they are making of the Rockies and the west. They left early in the week by car for the Windermere.

R. E. Beattie, one of the Vancouver harbor commissioners, arrived in Cranbrook, his home city for so many years, on Tuesday last, and has been receiving a greeting from his scores of friends and acquaintances. He still retains quite substantial interests in the city and district, scarcely ever failing while here to visit the scene of the former Gamble Mining Company's operations on Wild Horse Creek, above Fort Steele, and recently merged into the Wild Horse Creek Mining Co. Mr. Beattie made considerable investments in the Gamble Co., being one of the principal shareholders. On Wednesday of this week he paid another visit to their claims, to see the latest developments there. Mr. Beattie is taking a few days' holiday, and expects to remain in the city for the balance of the week.

THE COVERED WAGON

Coming to Star Theatre Wed. Thur. and Fri., October 16, 17 and 18.

Frank Bridges left on Sunday last for Brandon College, where he will resume his studies. His sister, Miss Helen Bridges, is also still at Brandon, acting as secretary to the principal.

Chas. Fyfe, ledger keeper at the Bank of Commerce, left on Wednesday of this week, and is proceeding shortly north to Whitehorse in the Yukon Territory, where the far north branch of the bank is operating. Mr. Fyfe expects to spend at least three years there.

Rev. W. T. Tapscott is resuming the pulpit in his church on Sunday next, after about three months, during which Rev. W. B. Haynes has very acceptably conducted the services. Mr. Haynes left on Monday for the coast, and after spending two or three weeks there, will be returning to his home in England, via this city.

The Pine Tree

Formerly known as

The Candy Box

NEW SHIPMENT of Moir's Fancy Box and Bulk CHOCOLATES Just In.

WEEK-END SPECIAL

Home Made Cream Fudge

Mount Baker Hotel

30 Newly Furnished Rooms, All with running water (Hot and Cold) some with private baths, some with shower baths

BAKER ST., CRANBROOK

Only absolutely first-class fireproof Hotel in the city.

When in Cranbrook stop at the Ratcliffe & Stewart Garage, opposite the Post Office on Baker Street. 20tf

WANT ADS.

WANTED—Load of sound, dry logs, suitable for firewood. Apply at Herald office. 29tf

FOR SALE—Six pure bred Airedale pups. Apply 209 Dewar Avenue. 22tf.

WANTED

ALL KINDS OF

HOUSEHOLD FURNITURE

We have a big demand for

Cook Stoves. - Dressers - Sideboards
Buffets - Dining Room Suites and Kitchen Chairs

FOR SALE

Heaters - Large Davenport - Beds
De Laval Cream Separator, No. 10
Typewriters - Violins
Rifles and Shot Guns
And a large supply of Boiler Makers' Tools, Etc., at

WE BUY, SELL, OR EXCHANGE

THOMPSON & PETERSON
Second Hand Dealers
Cranbrook and Kimberley
Box 238 - - - Phone 76

Fairmont Hot Springs

About half way on the Motor Highway from Cranbrook to Banff

A Popular Resort With Many Natural Attractions

..MAGNIFICENT SCENERY..

Warm Radium Baths

Open Air Swimming Tank
.. With Individual Dressing .. Rooms

FULLY EQUIPPED TENTS FOR CAMPING

RESTAURANT & ROOMS

GASOLINE, OIL AND GENERAL STORE

Charges Moderate

RADIUM - - - B.C.